

ELMAVAN 3D WAVEFORMS (Measured data sampled at 50 kHz) 51000 packets of 144 samples from 2017-07-02T05:15:53.918.000.

Processed Tue Jul 18 11:30:40 2017 by ELM ver.2012-10-06 from 001__elm20170702_051552__dat00.bin

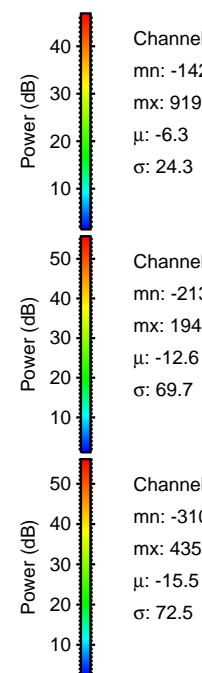
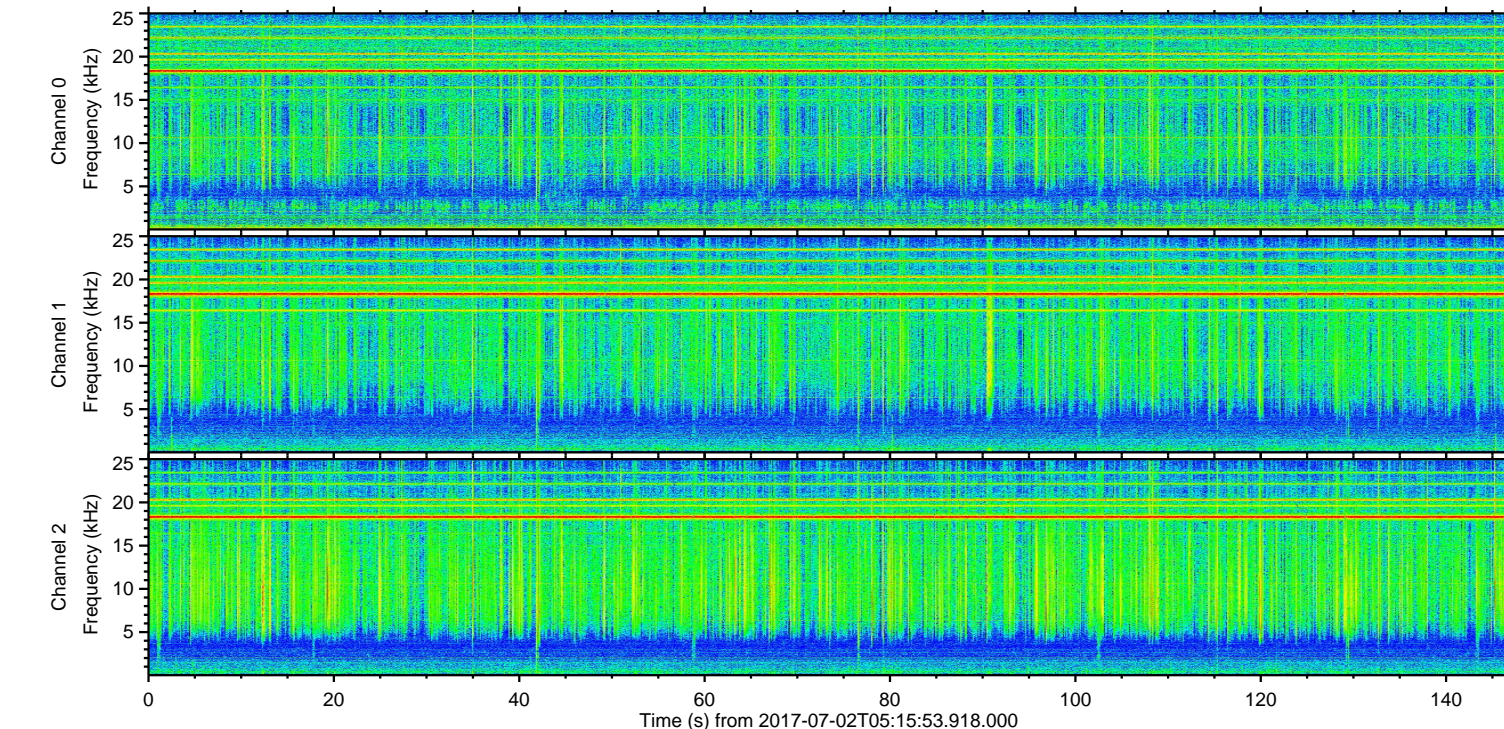
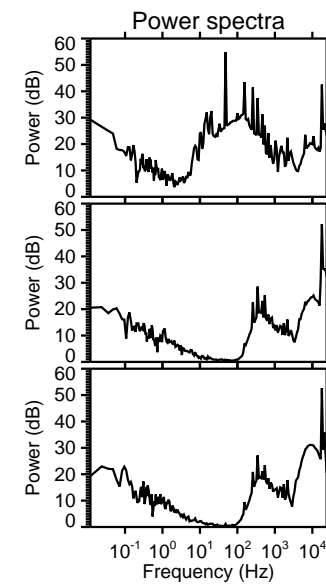
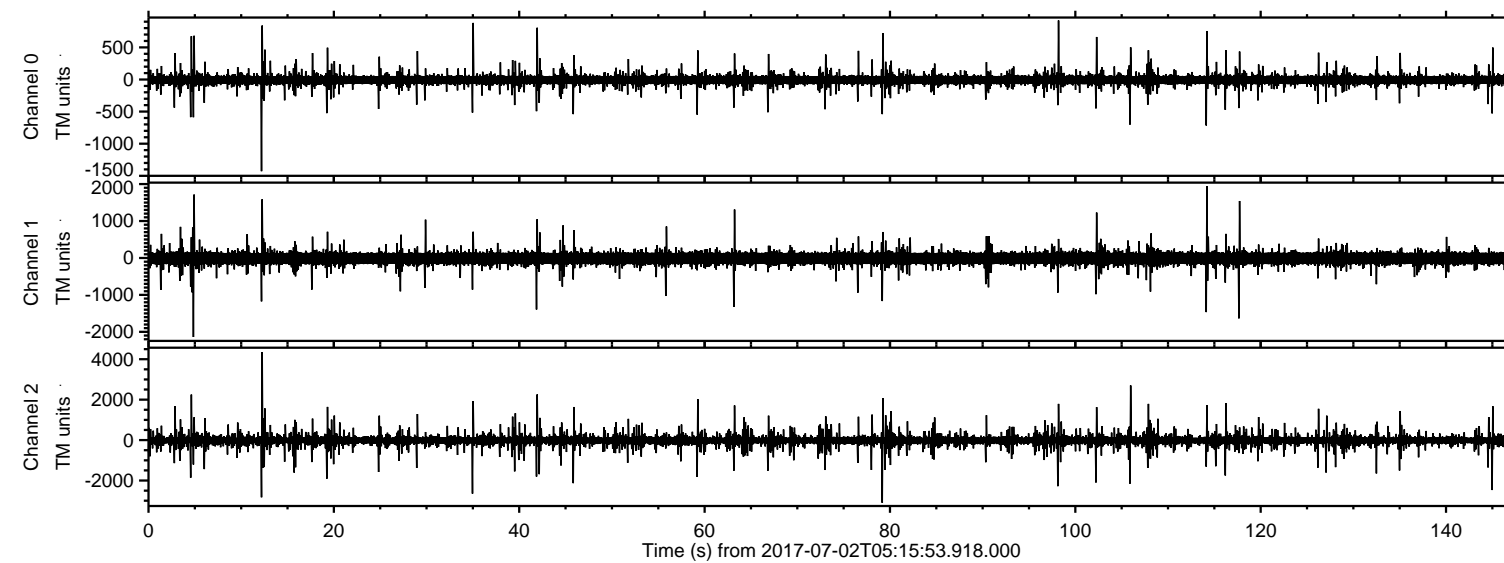

ELMAVAN 3D WAVEFORMS (Measured data sampled at 50 kHz) 51000 packets of 144 samples from 2017-07-02T05:15:53.918.000. Part 13/147

Processed Tue Jul 18 11:30:48 2017 by ELM ver.2012-10-06 from 001__elm20170702_051552__dat00.bin

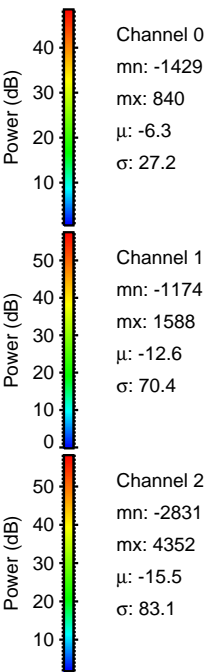
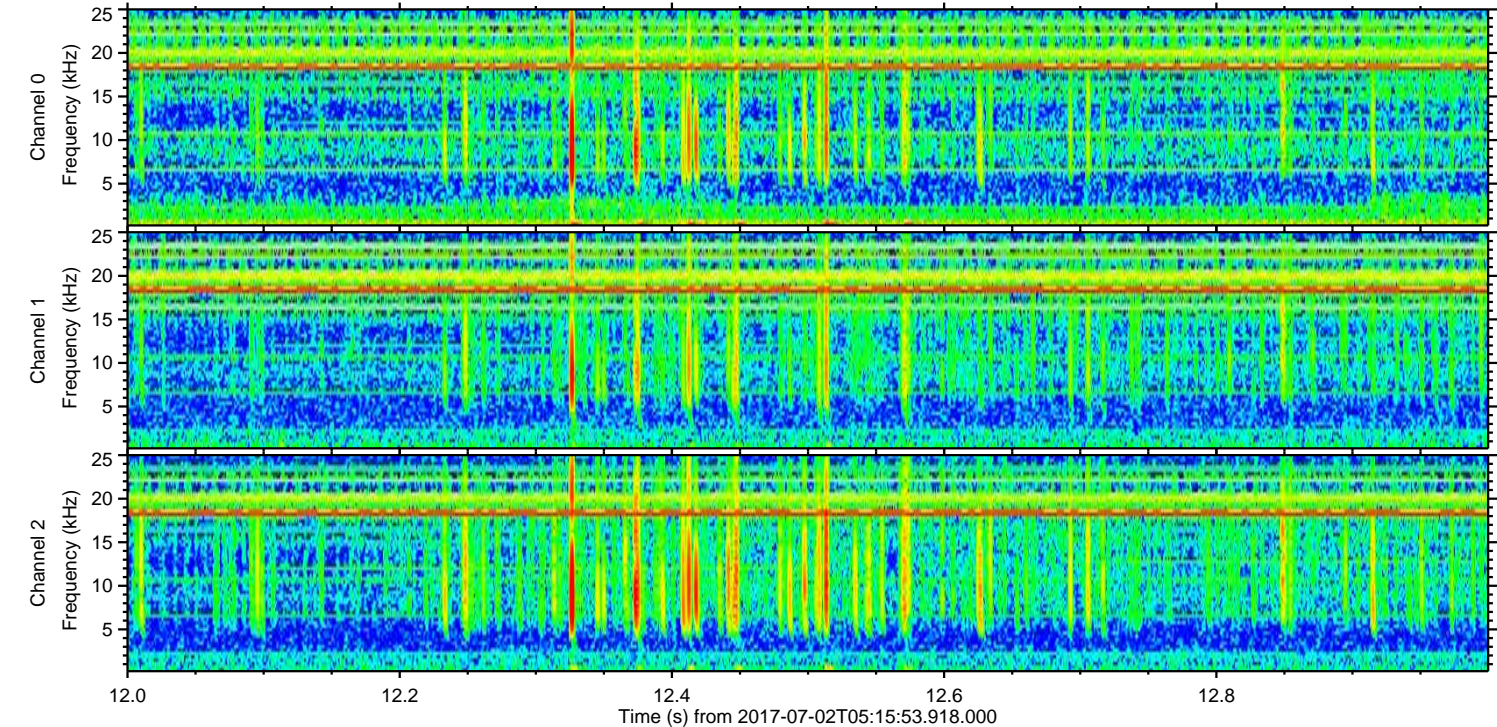
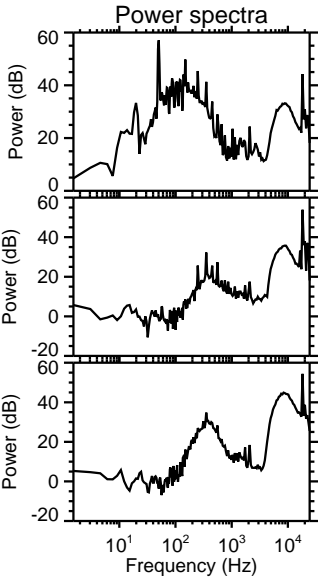
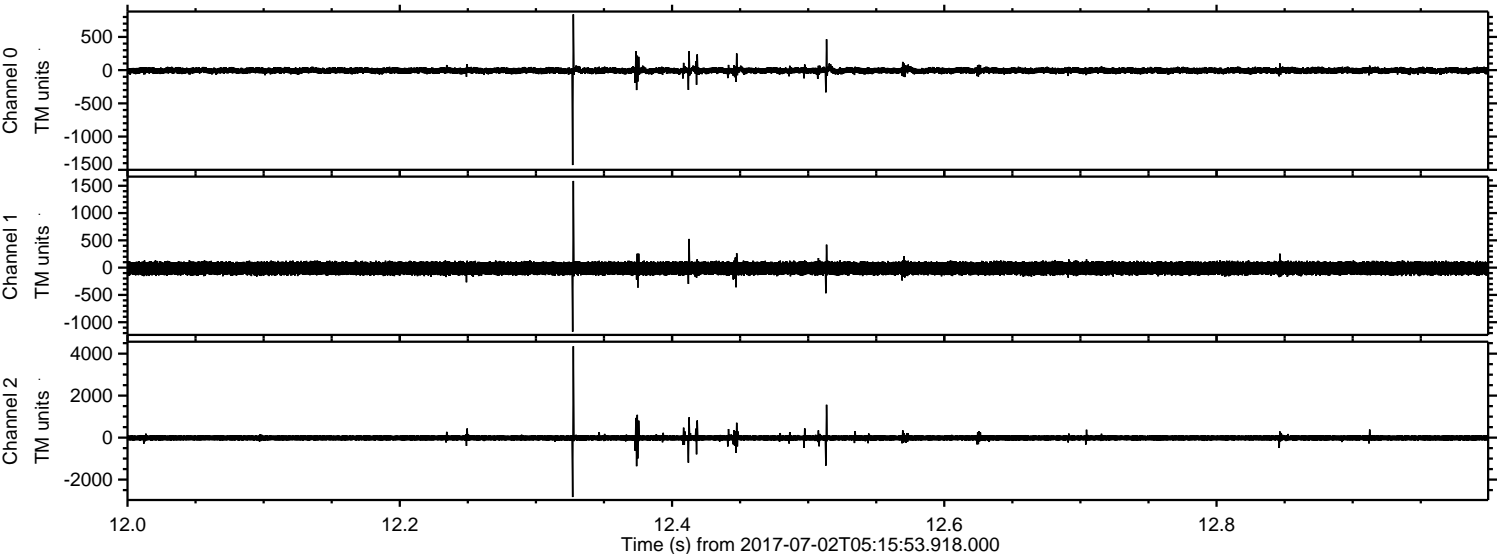

ELMAVAN 3D WAVEFORMS (Measured data sampled at 50 kHz) 51000 packets of 144 samples from 2017-07-02T05:15:53.918.000. Part 80/147

Processed Tue Jul 18 11:30:49 2017 by ELM ver.2012-10-06 from 001__elm20170702_051552__dat00.bin

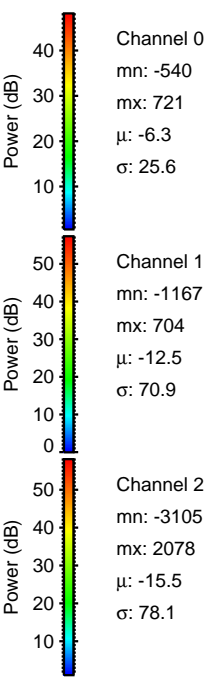
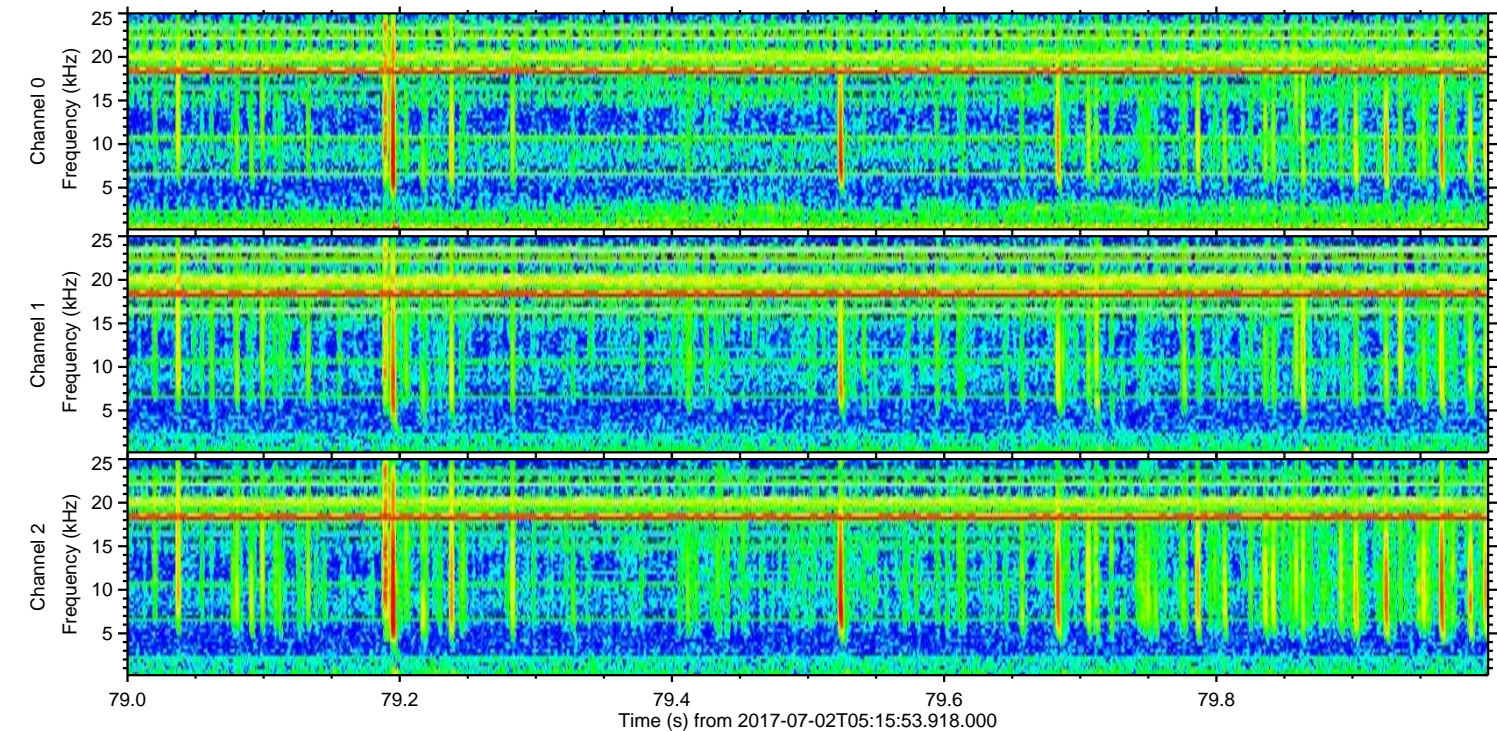
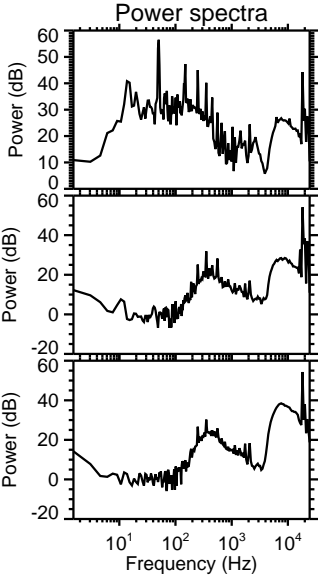
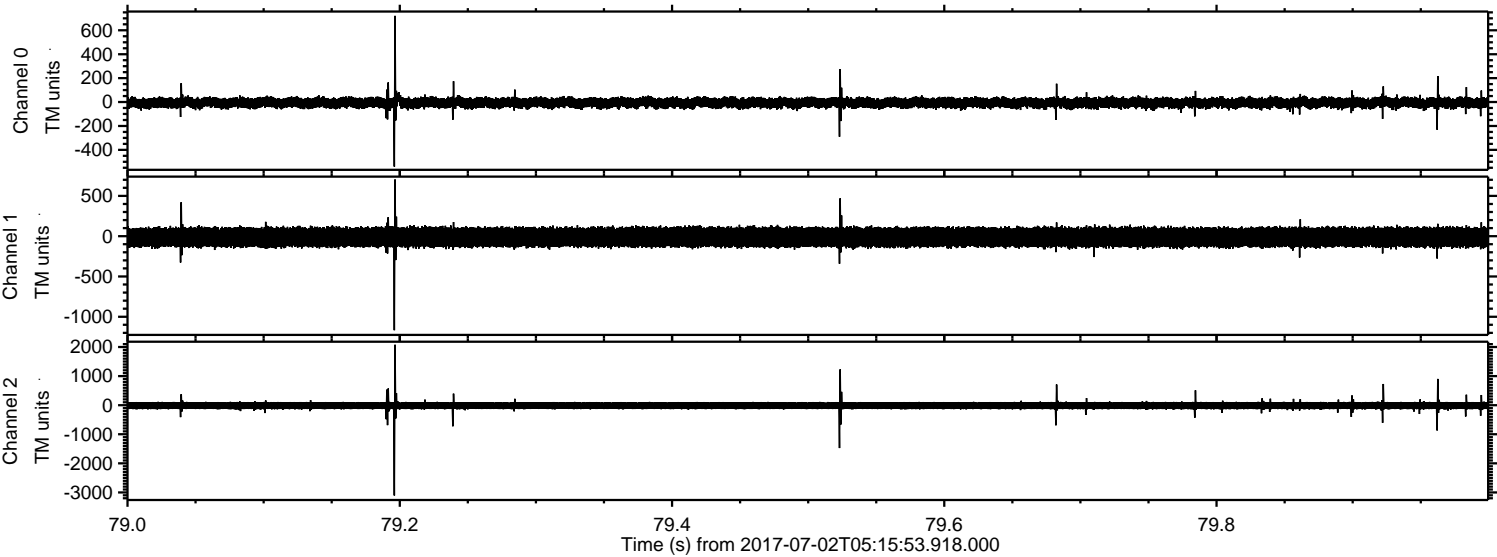

ELMAVAN 3D WAVEFORMS (Measured data sampled at 50 kHz) 51000 packets of 144 samples from 2017-07-02T05:15:53.918.000. Part 106/147

Processed Tue Jul 18 11:30:49 2017 by ELM ver.2012-10-06 from 001__elm20170702_051552__dat00.bin

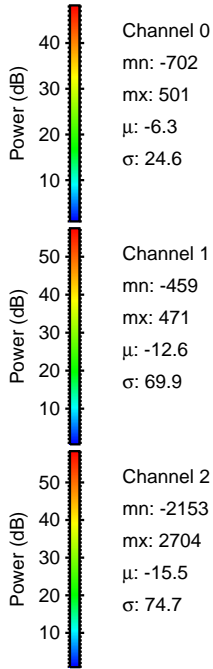
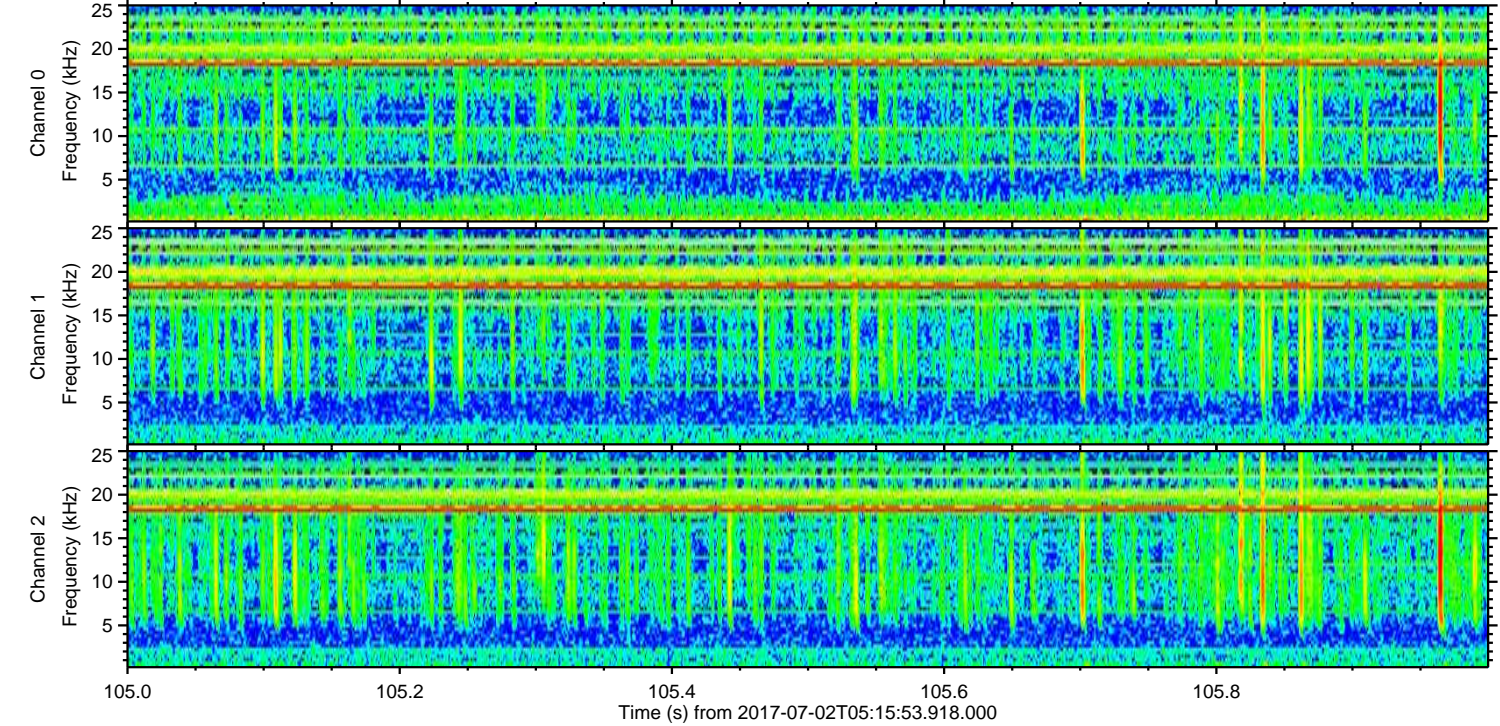
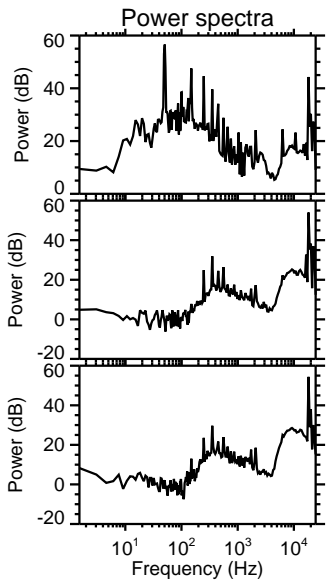
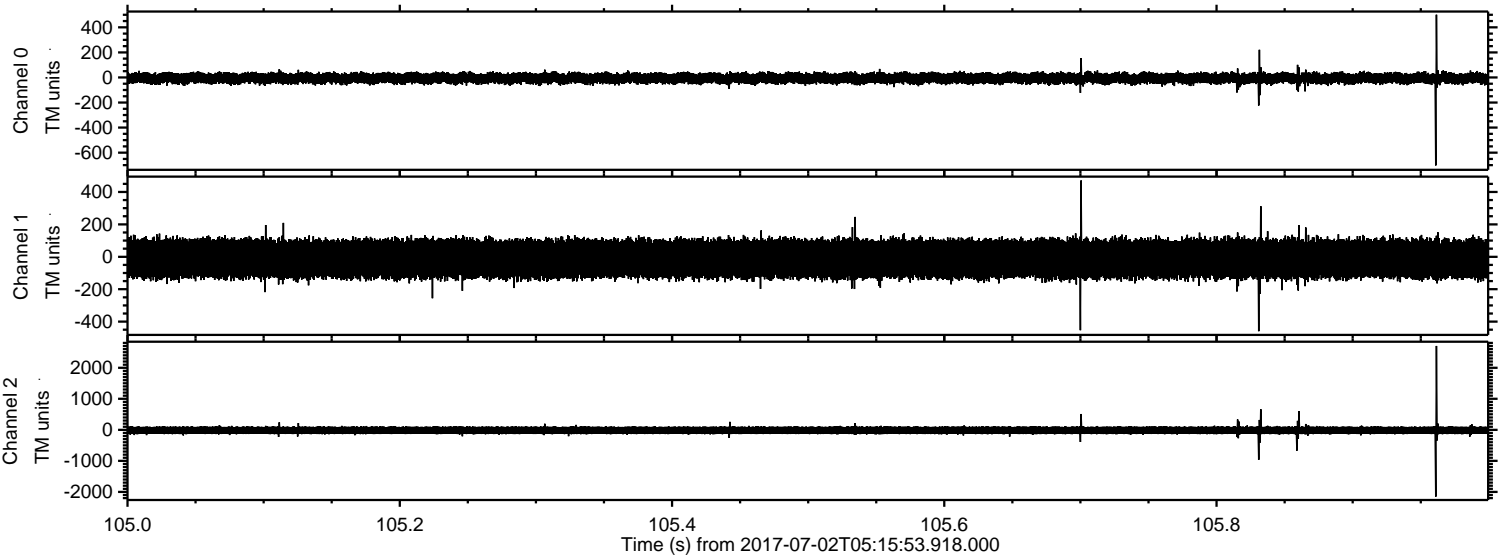

Processed Tue Jul 18 11:30:51 2017 by ELM ver.2012-10-06 from 001__elm20170702_051552__dat00.bin

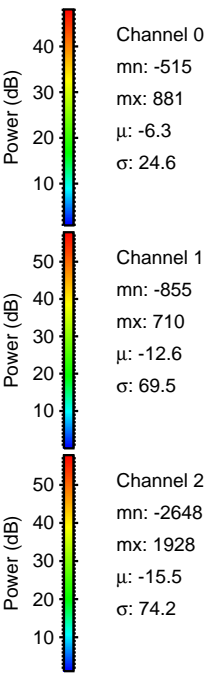
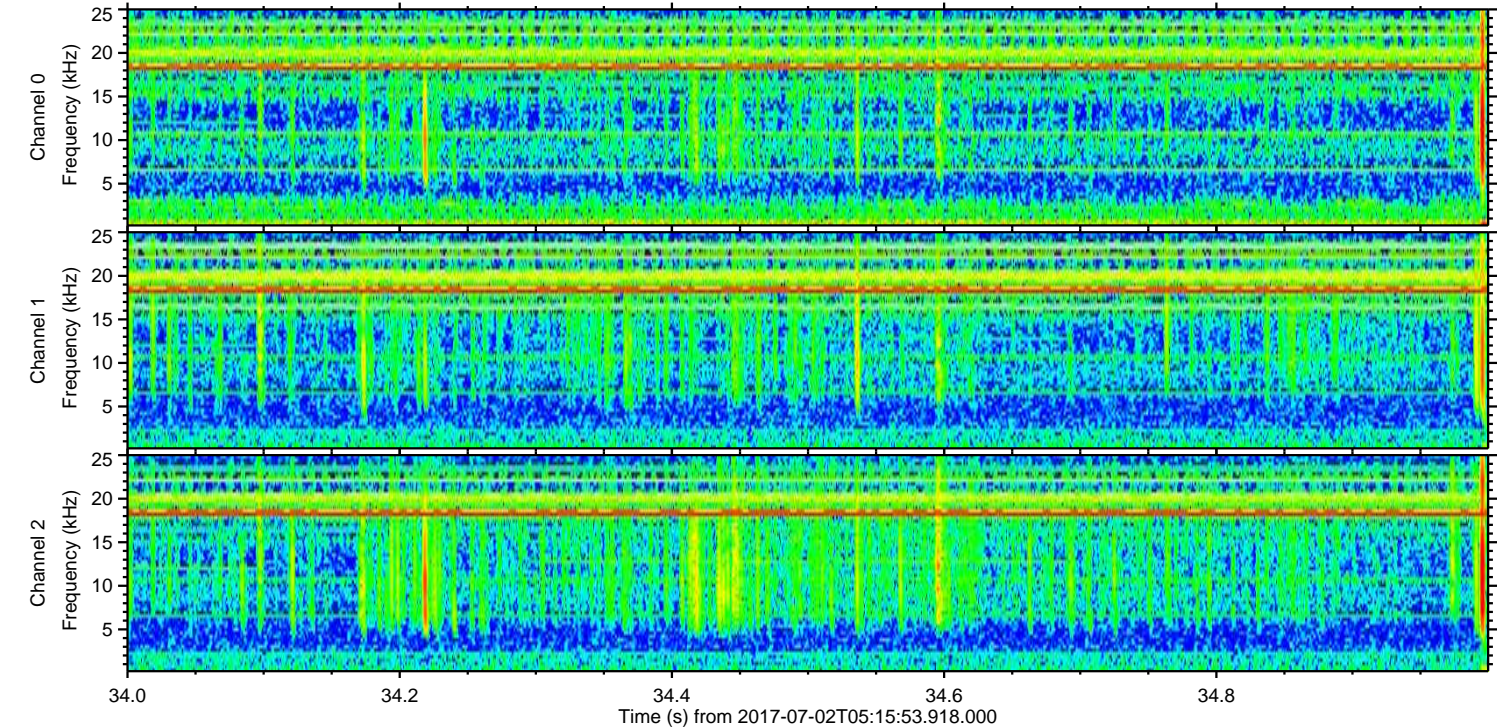
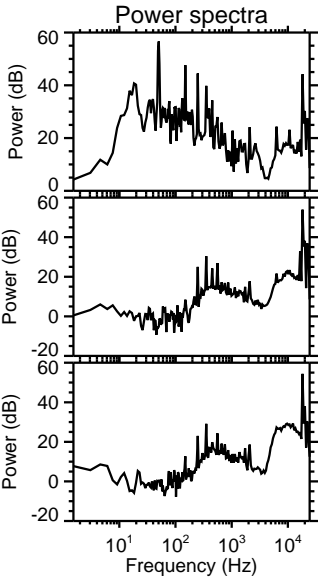
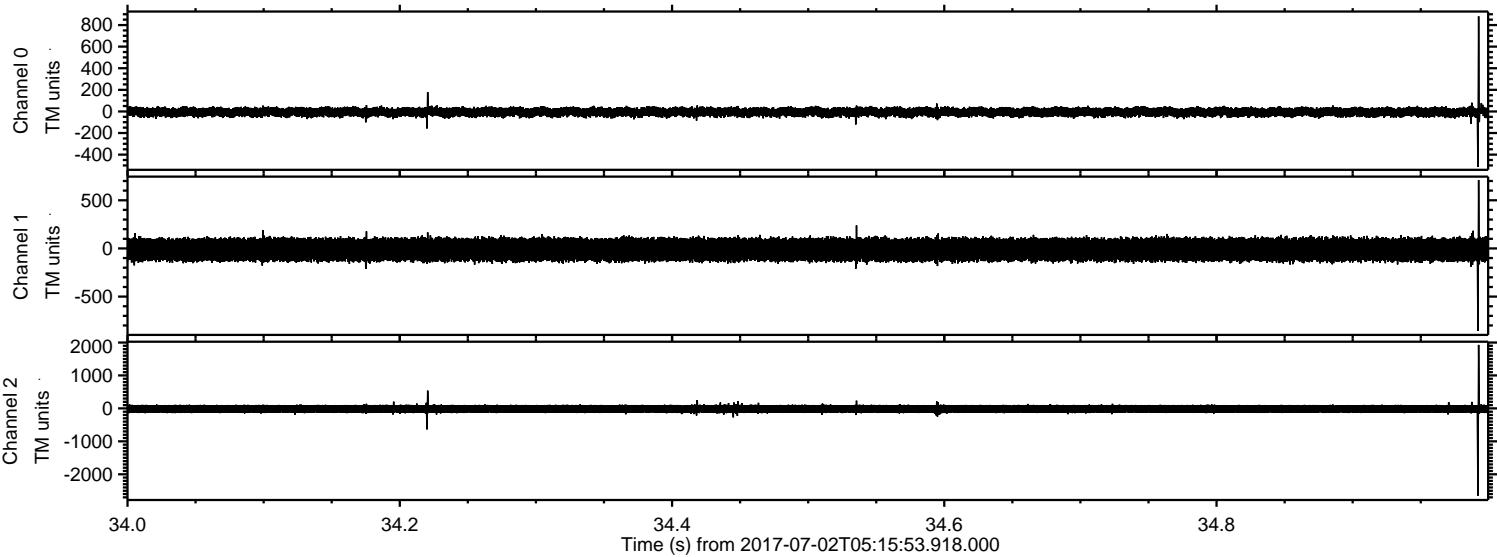

ELMAVAN 3D WAVEFORMS (Measured data sampled at 50 kHz) 51000 packets of 144 samples from 2017-07-02T05:15:53.918.000. Part 146/147

Processed Tue Jul 18 11:30:51 2017 by ELM ver.2012-10-06 from 001__elm20170702_051552__dat00.bin

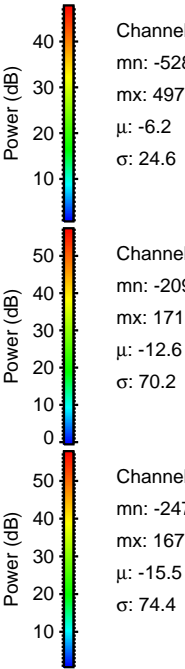
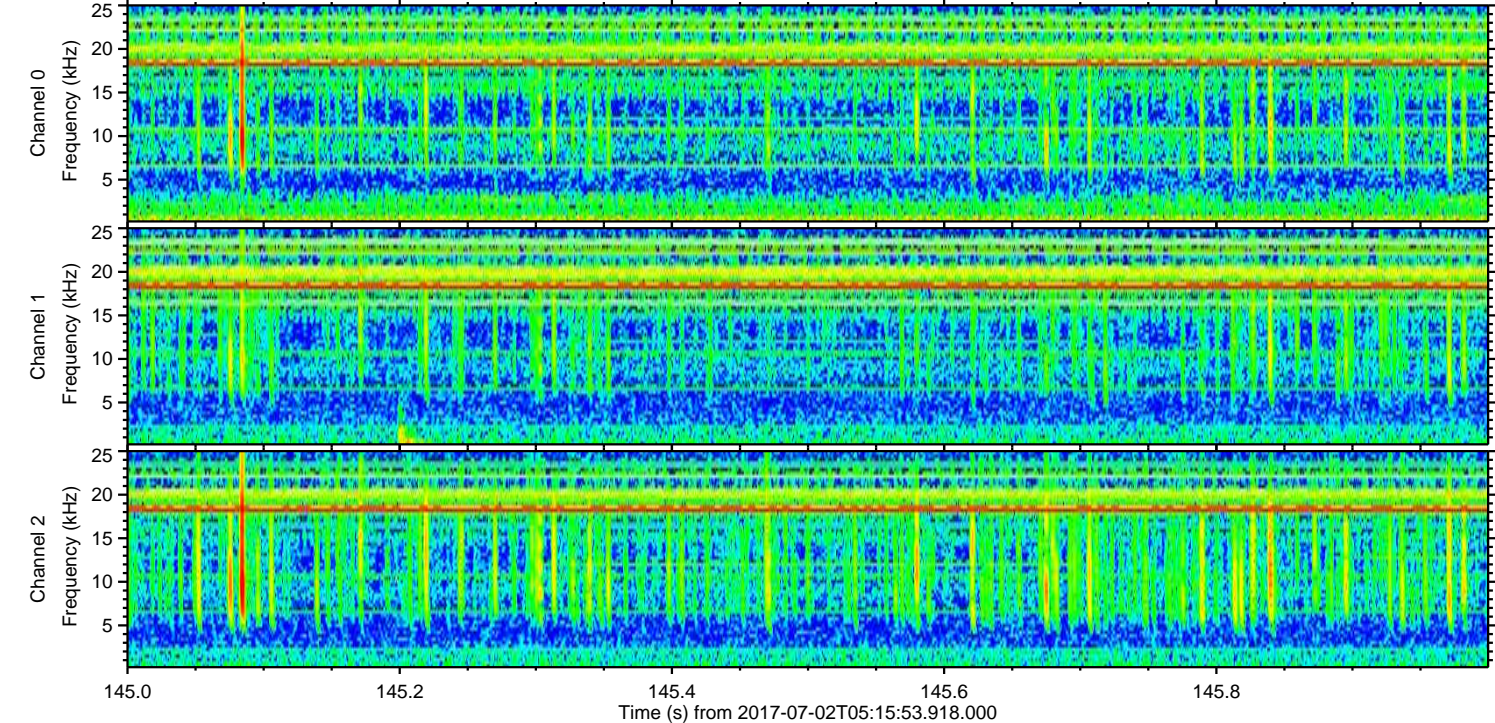
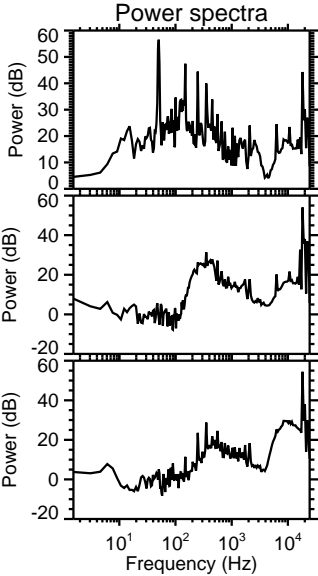
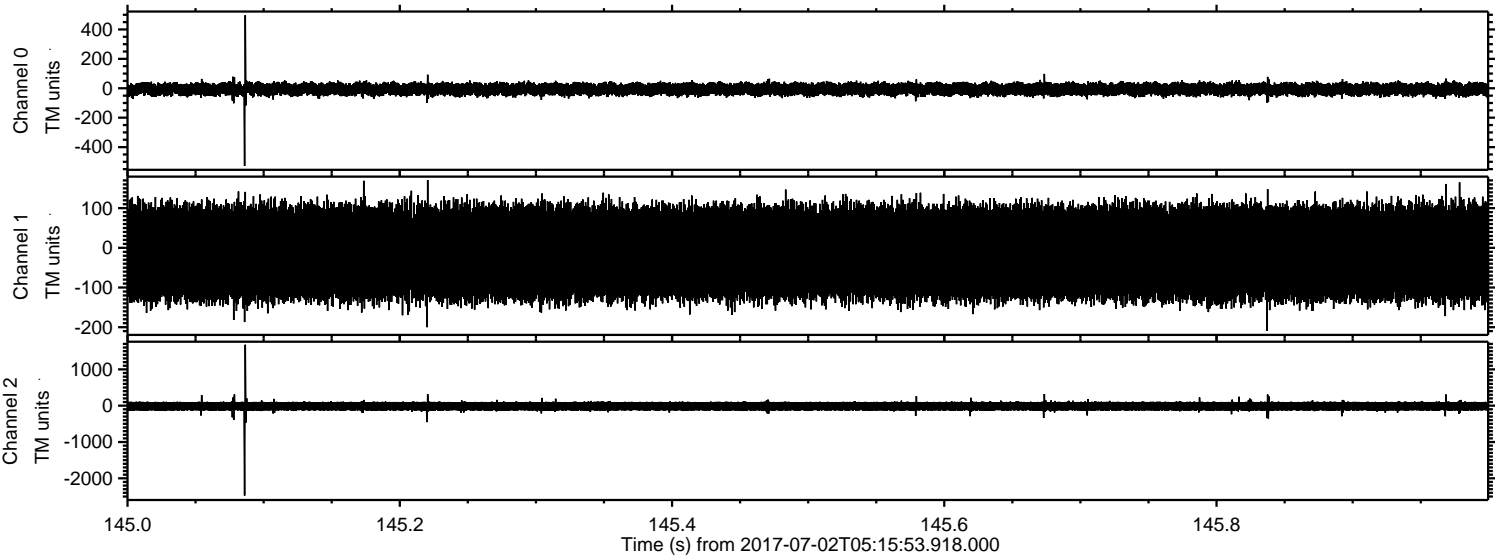

Processed Tue Jul 18 11:30:52 2017 by ELM ver.2012-10-06 from 001__elm20170702_051552__dat00.bin

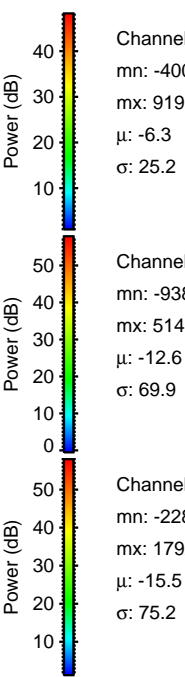
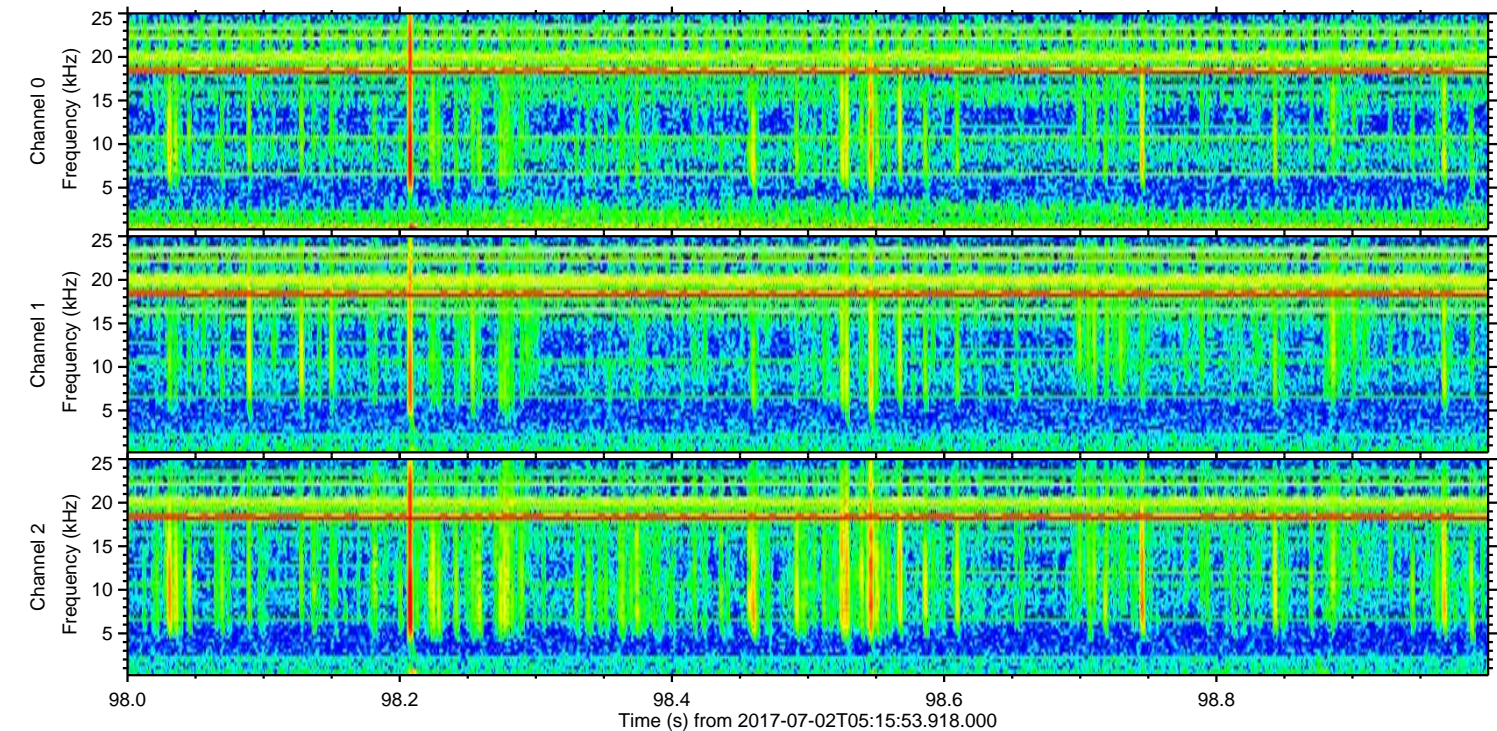
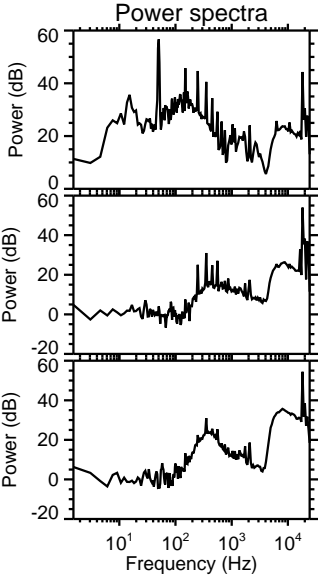
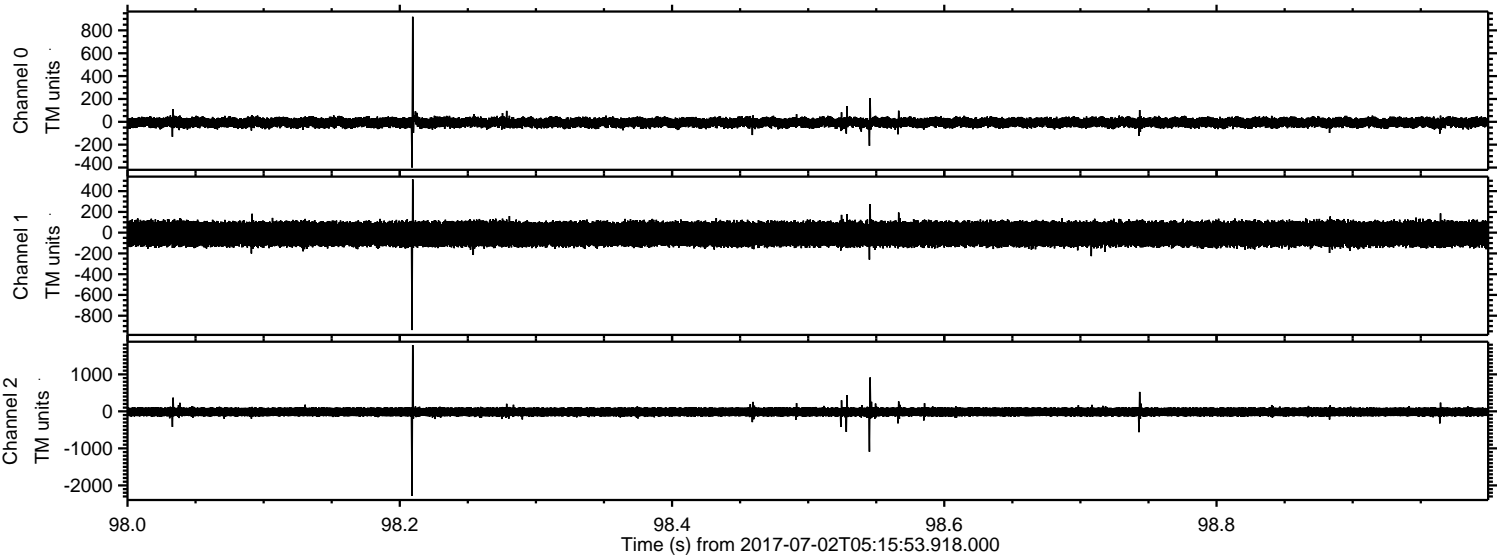

Processed Tue Jul 18 11:30:53 2017 by ELM ver.2012-10-06 from 001__elm20170702_051552__dat00.bin

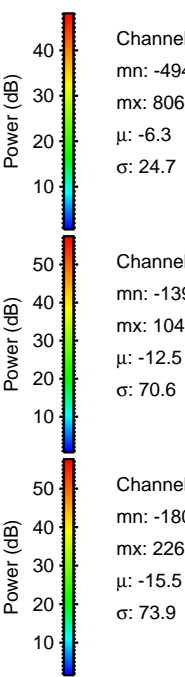
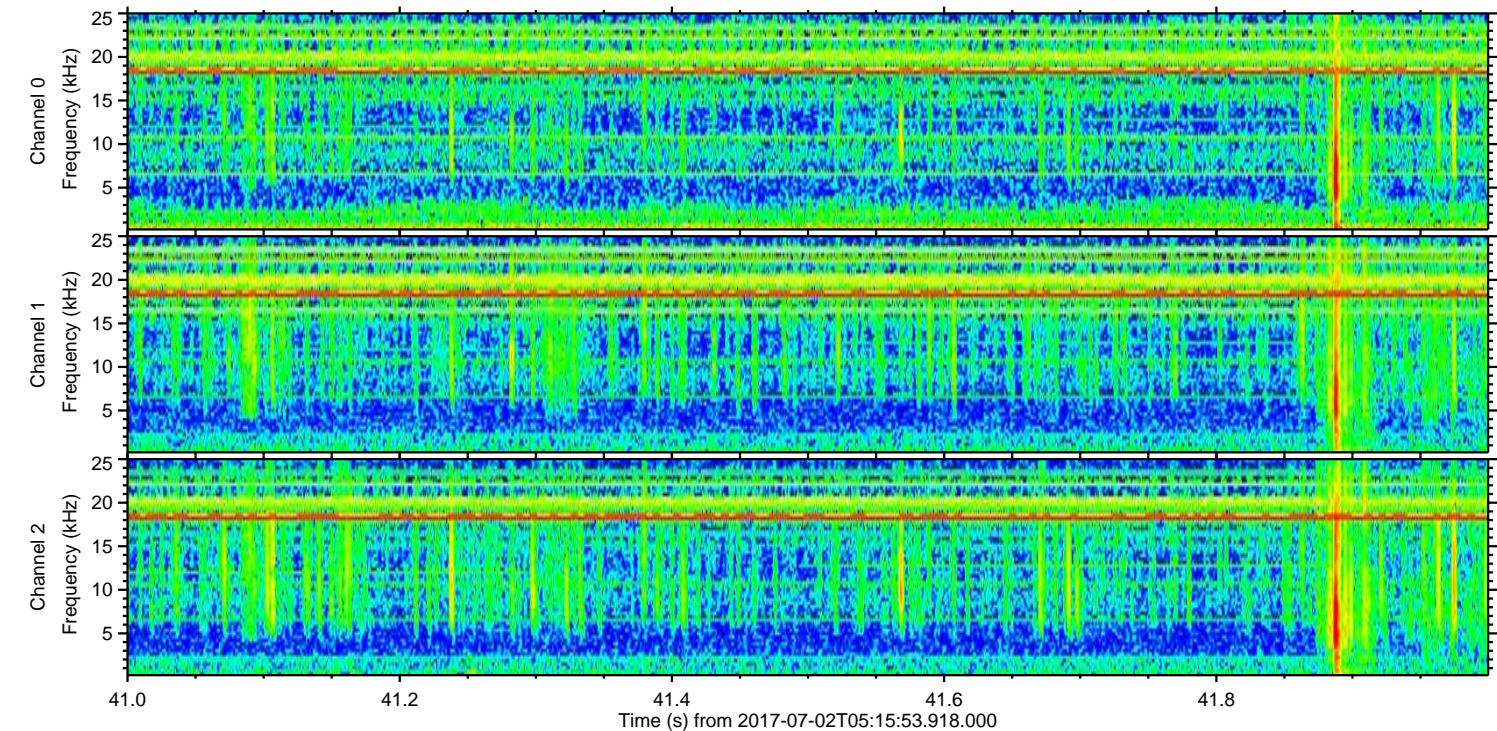
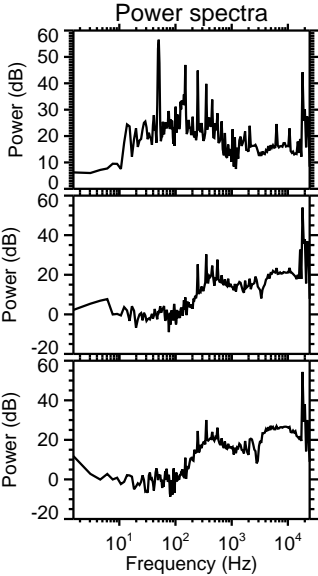
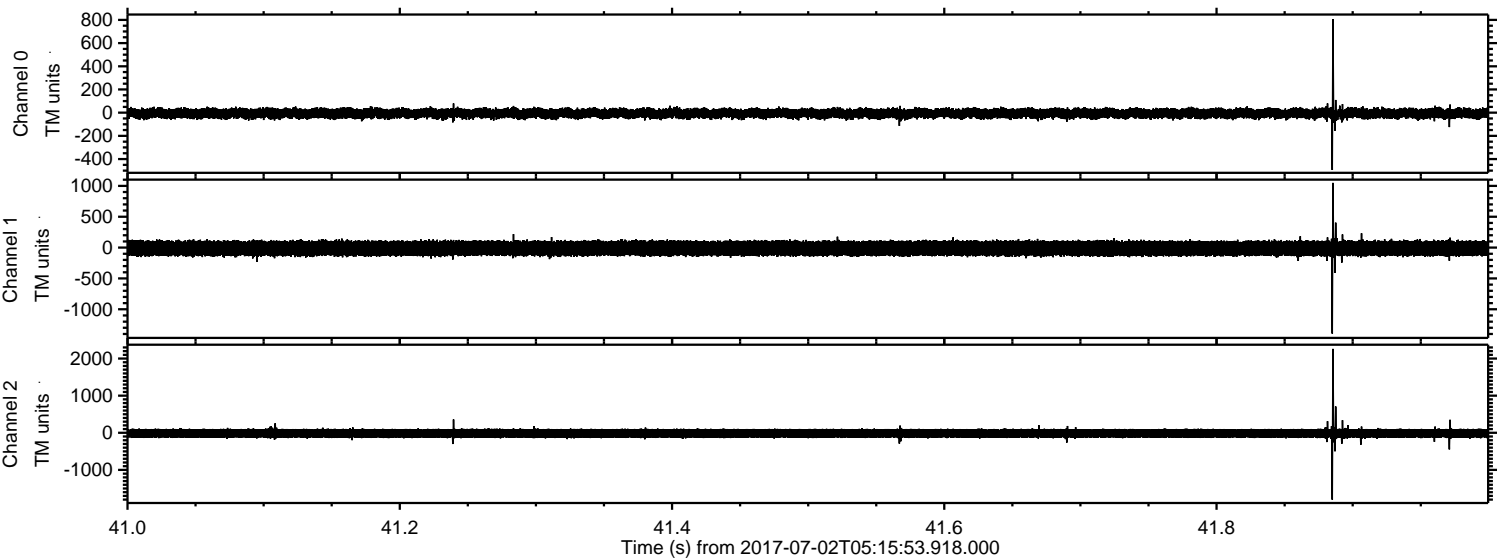

Processed Tue Jul 18 11:30:53 2017 by ELM ver.2012-10-06 from 001__elm20170702_051552__dat00.bin

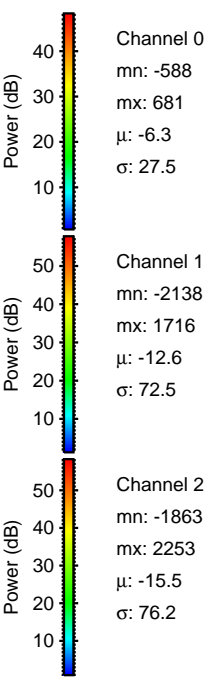
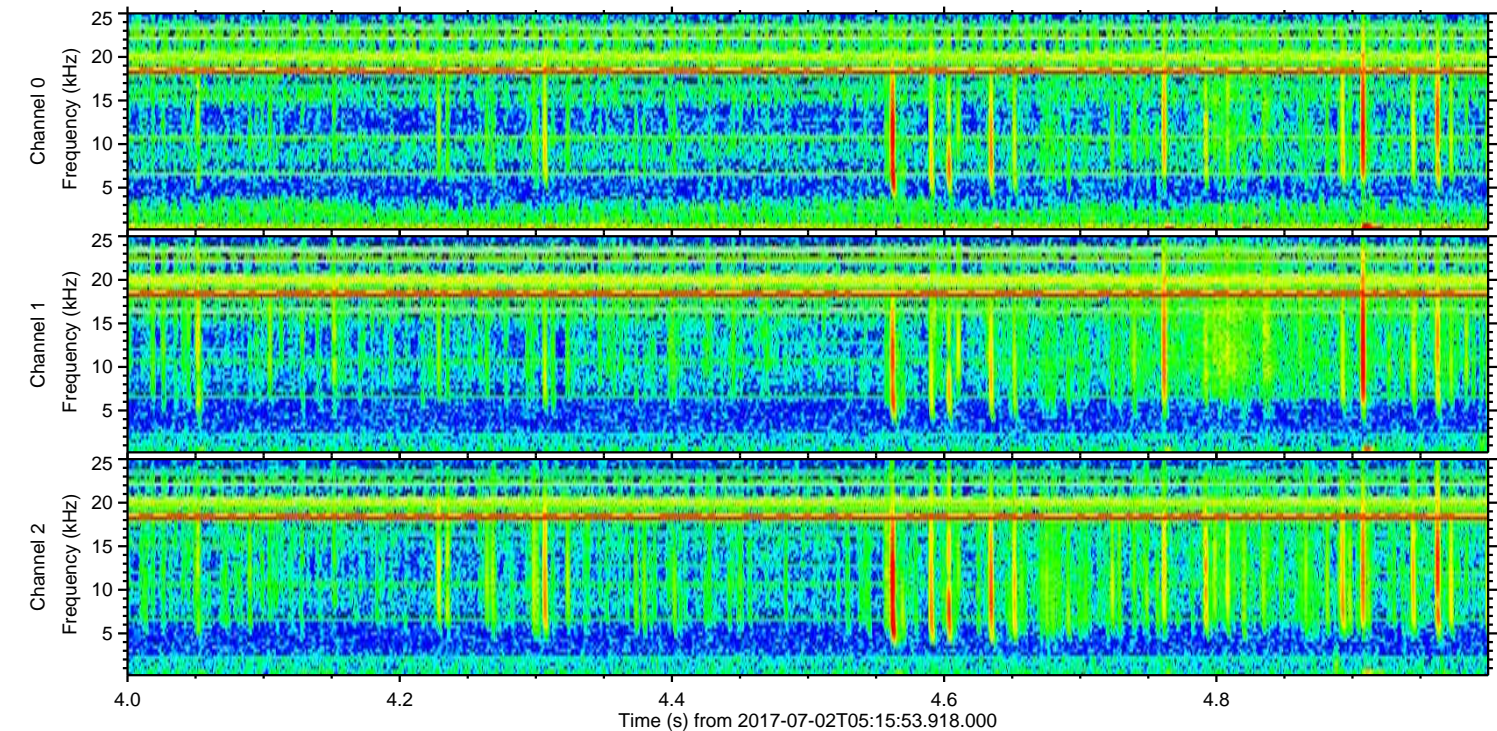
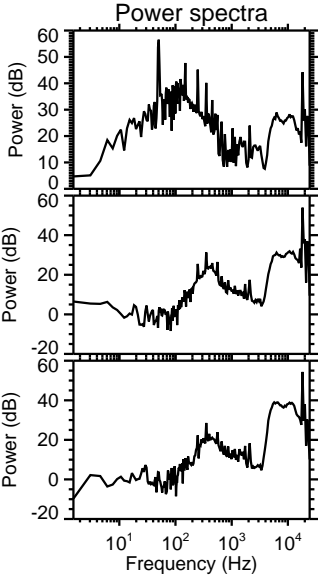
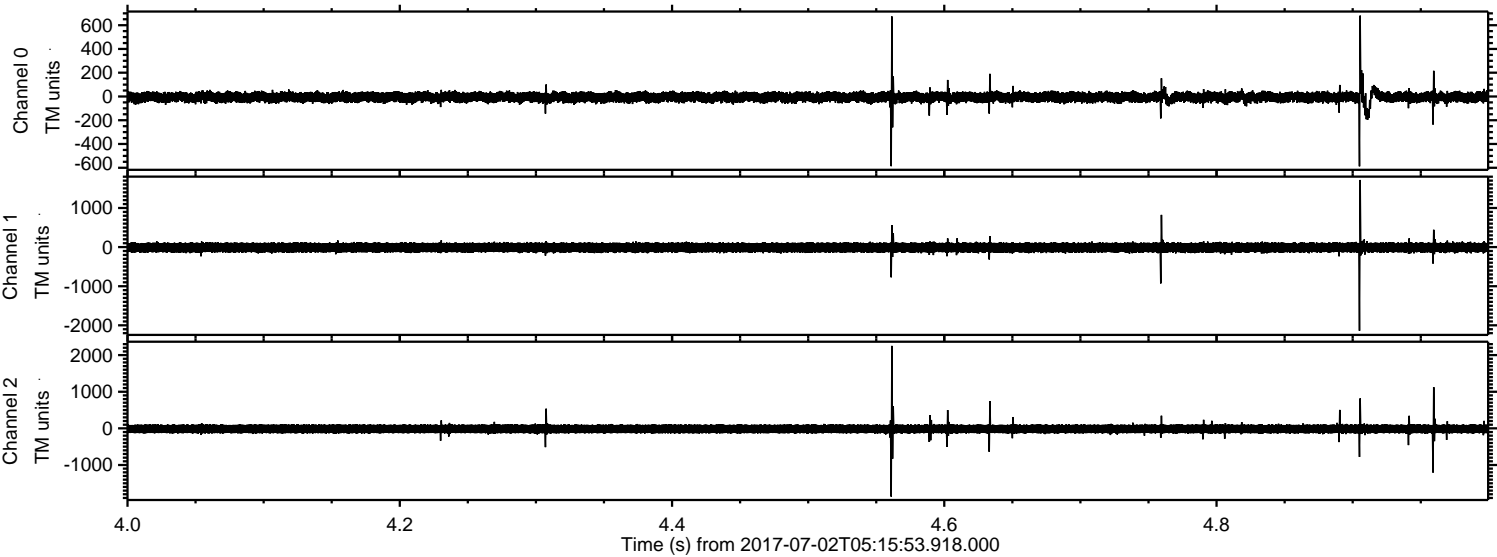

Processed Tue Jul 18 11:30:54 2017 by ELM ver.2012-10-06 from 001__elm20170702_051552__dat00.bin

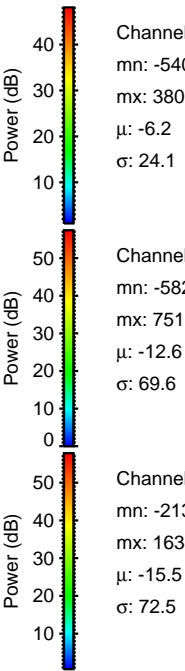
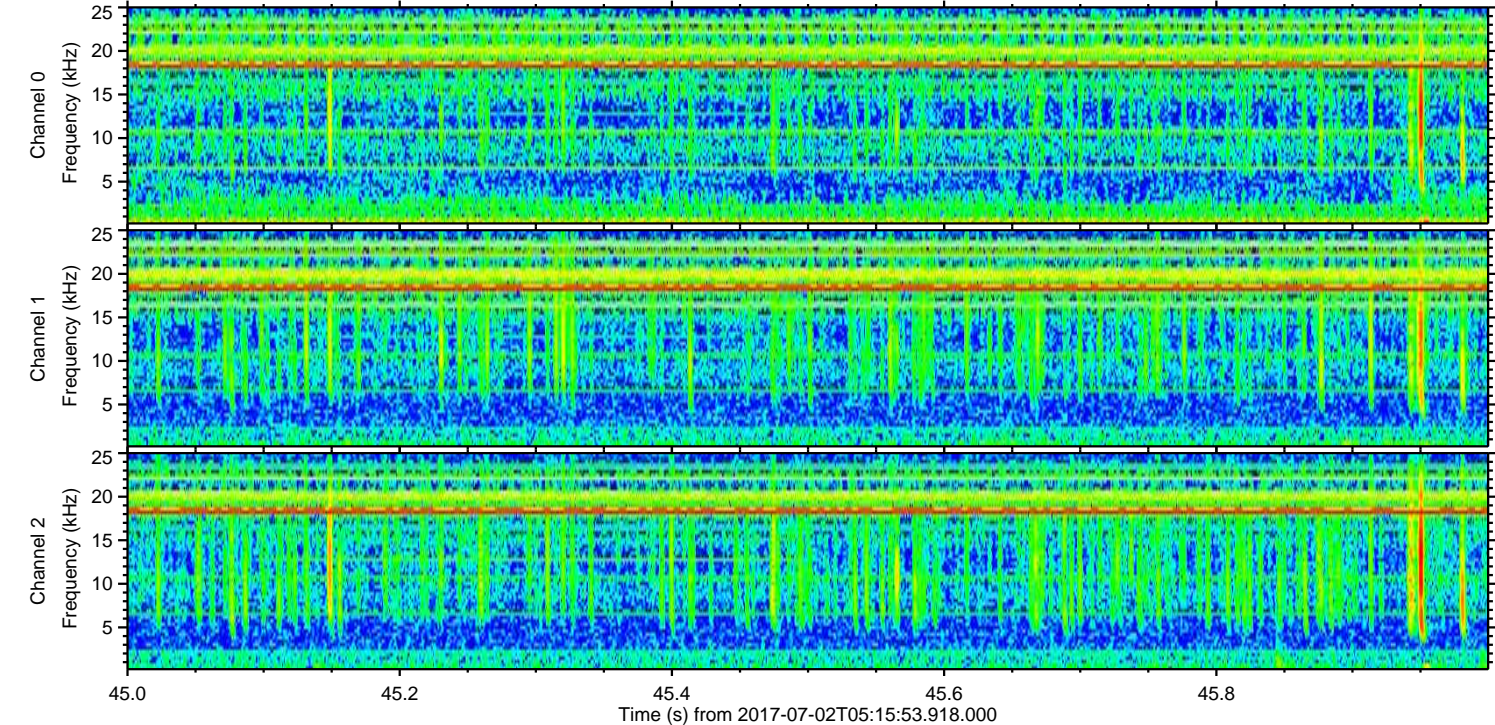
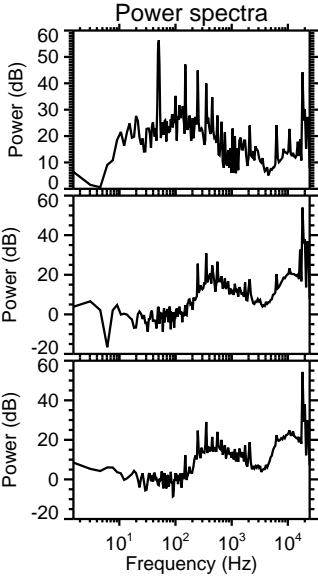
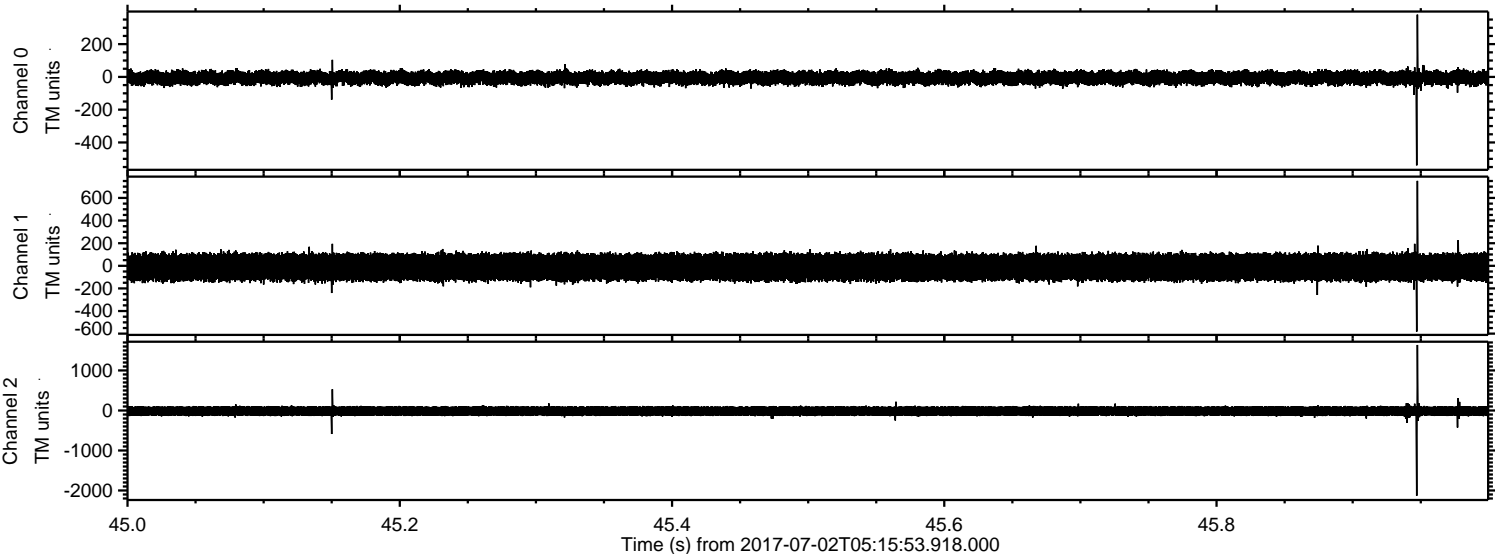

Channel 0
mn: -540
mx: 380
 μ : -6.2
 σ : 24.1

Channel 1
mn: -582
mx: 751
 μ : -12.6
 σ : 69.6

Channel 2
mn: -2131
mx: 1637
 μ : -15.5
 σ : 72.5

Processed Tue Jul 18 11:30:55 2017 by ELM ver.2012-10-06 from 001__elm20170702_051552__dat00.bin

