

ELMAVAN 3D WAVEFORMS (Measured data sampled at 50 kHz) 51000 packets of 144 samples from 2017-07-02T05:10:53.711.999.

Processed Tue Jul 18 11:29:56 2017 by ELM ver.2012-10-06 from 001__elm20170702_051052__dat00.bin

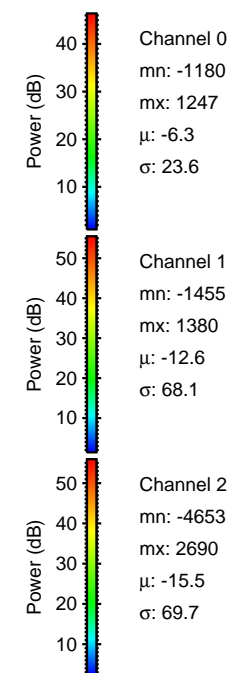
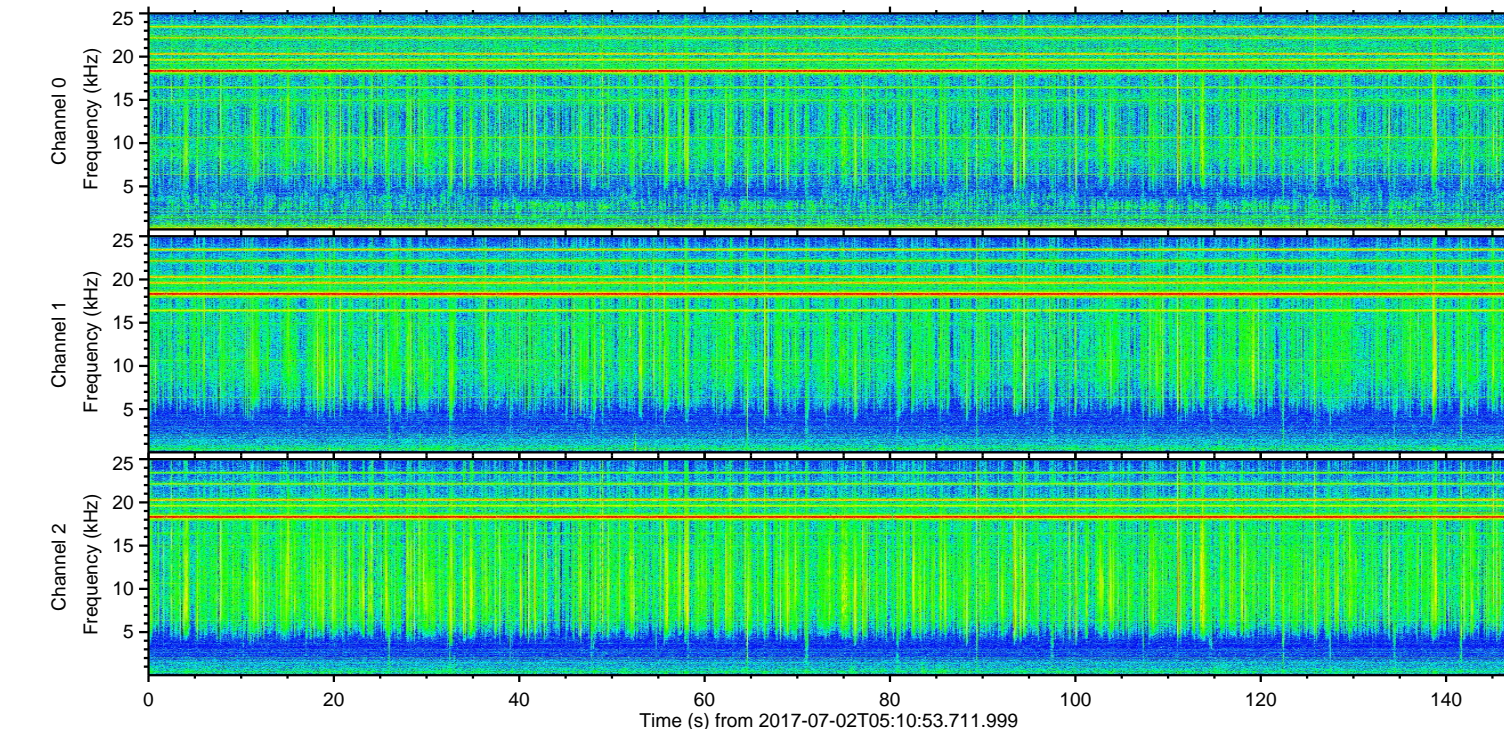
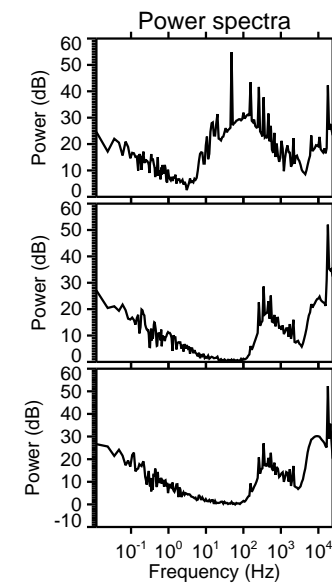
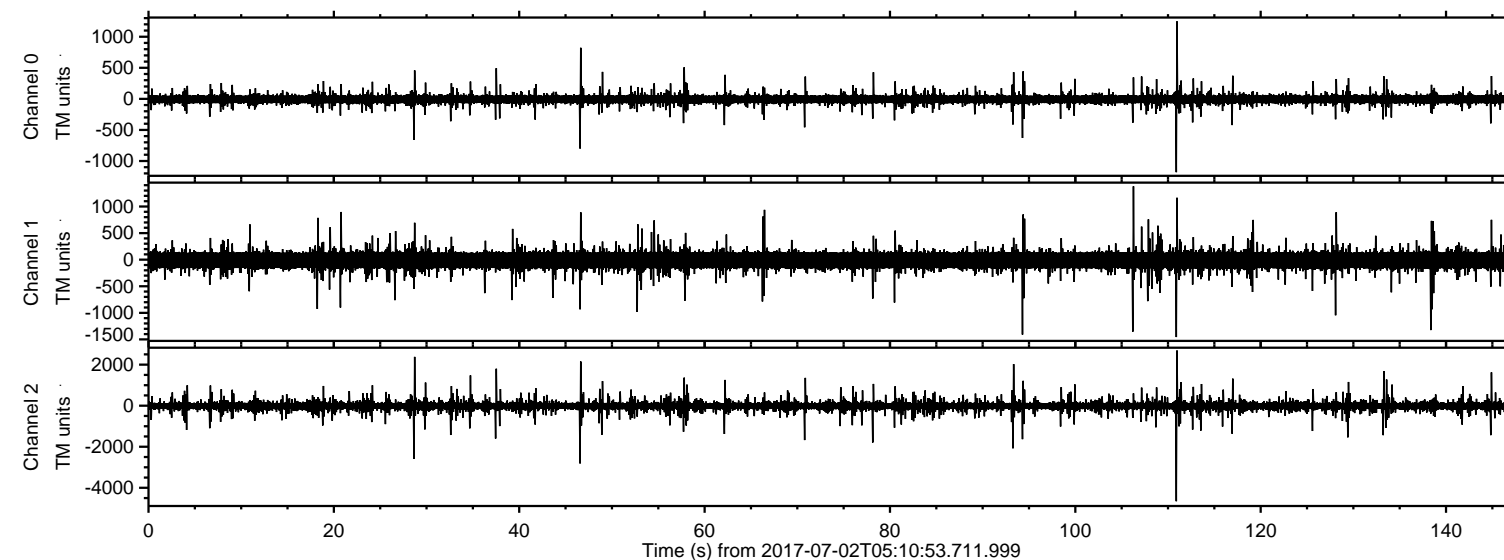

ELMAVAN 3D WAVEFORMS (Measured data sampled at 50 kHz) 51000 packets of 144 samples from 2017-07-02T05:10:53.711.999. Part 111/147

Processed Tue Jul 18 11:30:03 2017 by ELM ver.2012-10-06 from 001__elm20170702_051052__dat00.bin

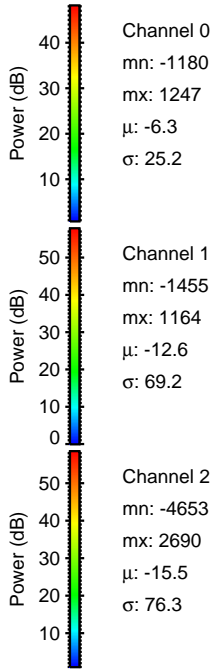
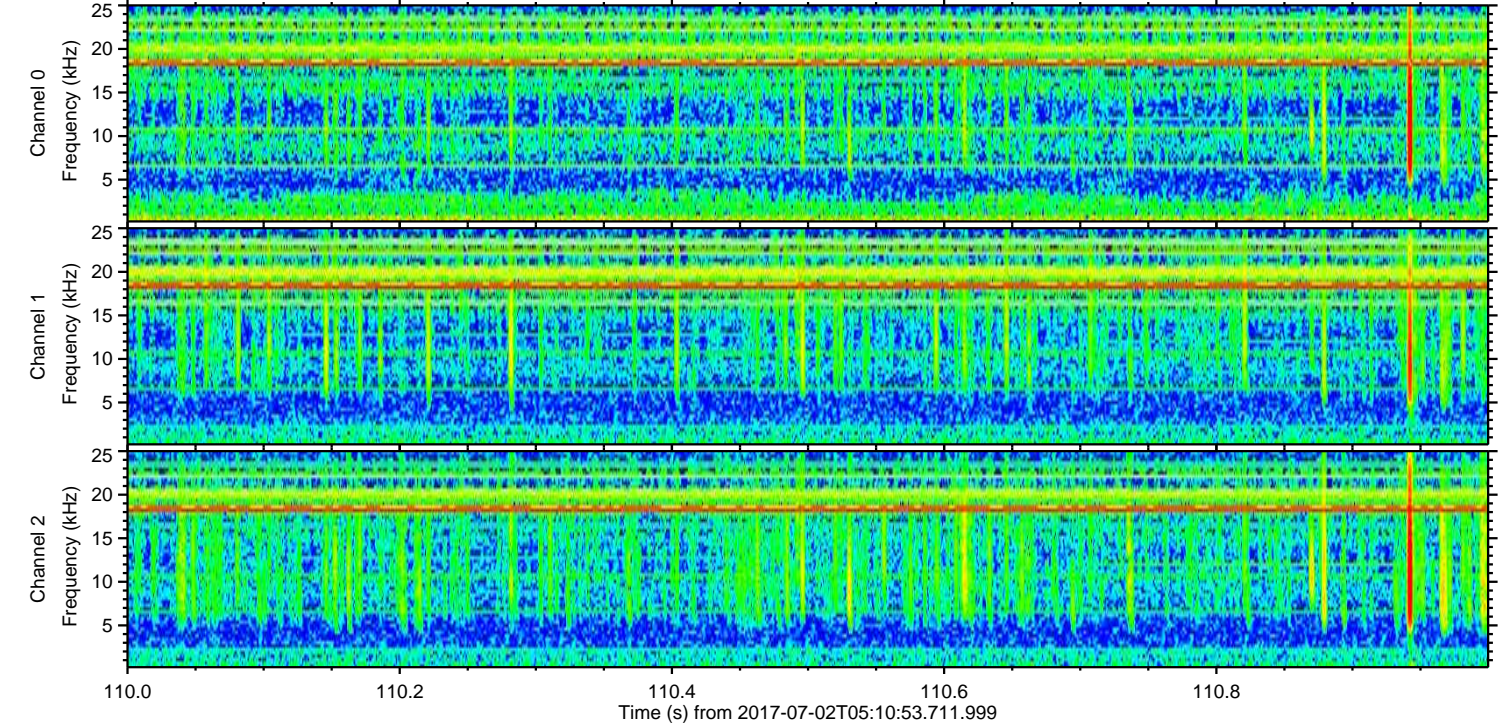
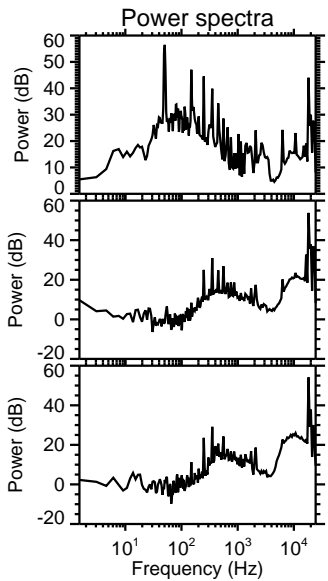
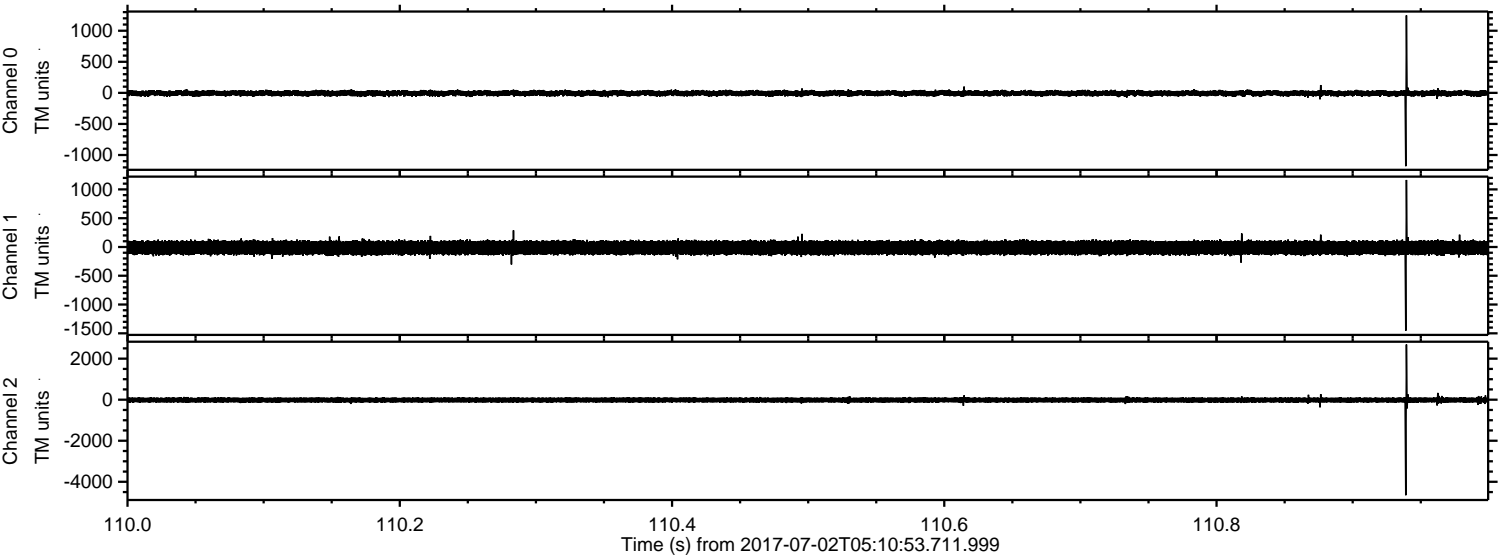

ELMAVAN 3D WAVEFORMS (Measured data sampled at 50 kHz) 51000 packets of 144 samples from 2017-07-02T05:10:53.711.999. Part 47/147

Processed Tue Jul 18 11:30:04 2017 by ELM ver.2012-10-06 from 001__elm20170702_051052__dat00.bin

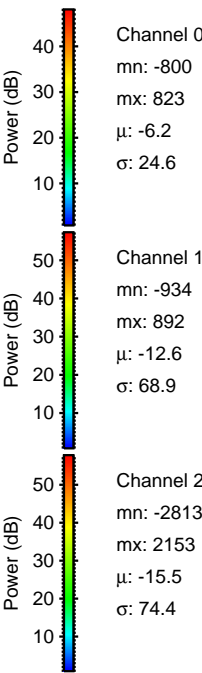
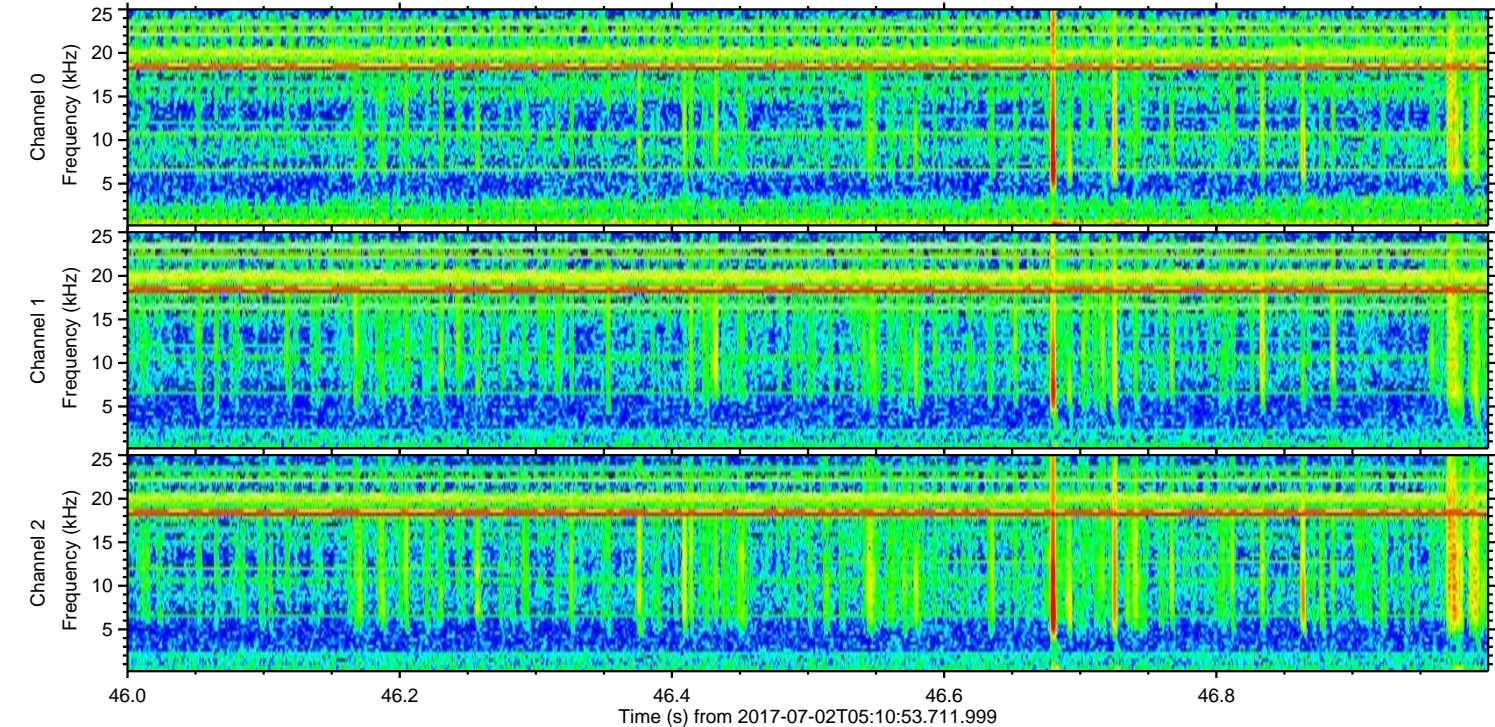
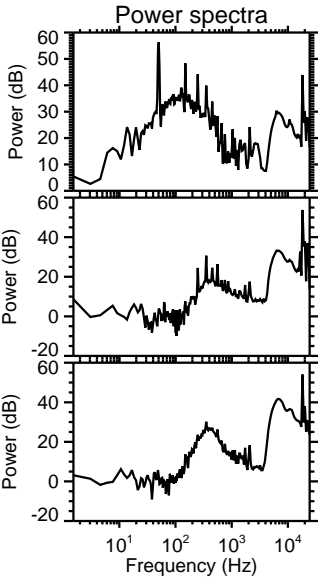
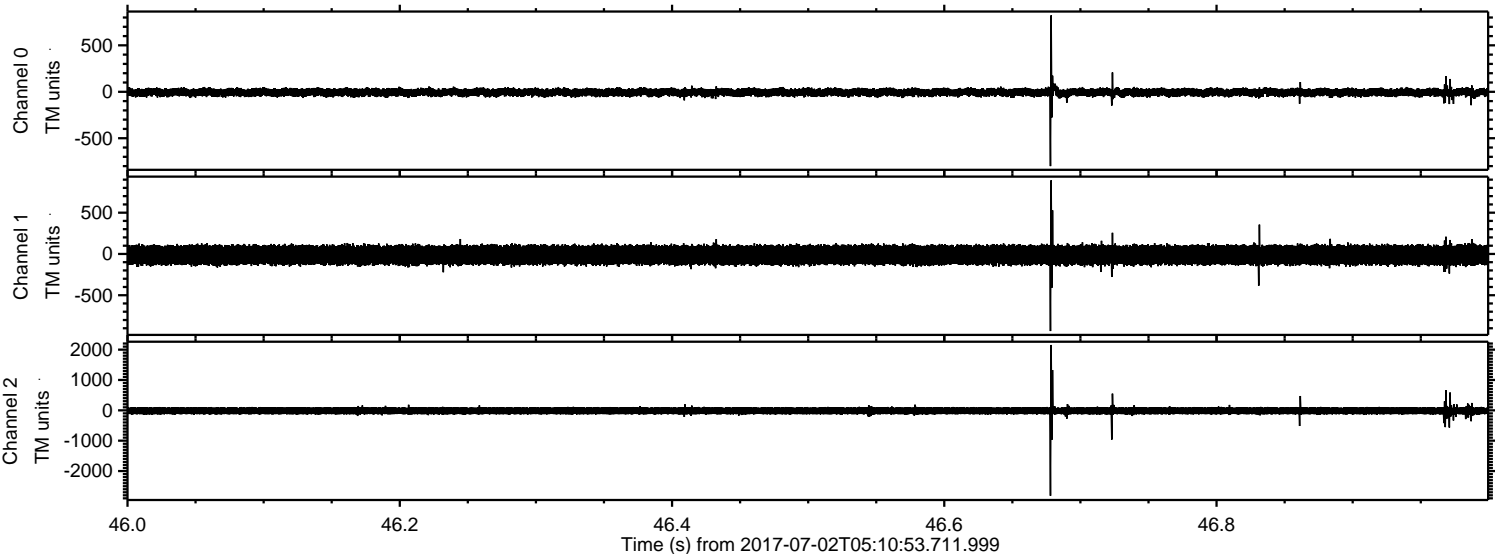

Processed Tue Jul 18 11:30:04 2017 by ELM ver.2012-10-06 from 001__elm20170702_051052__dat00.bin

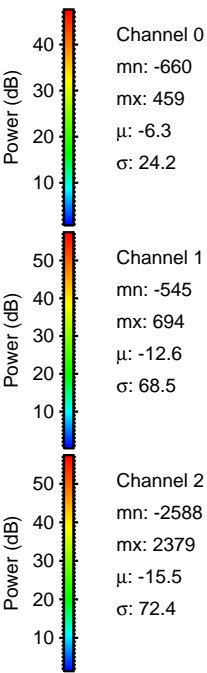
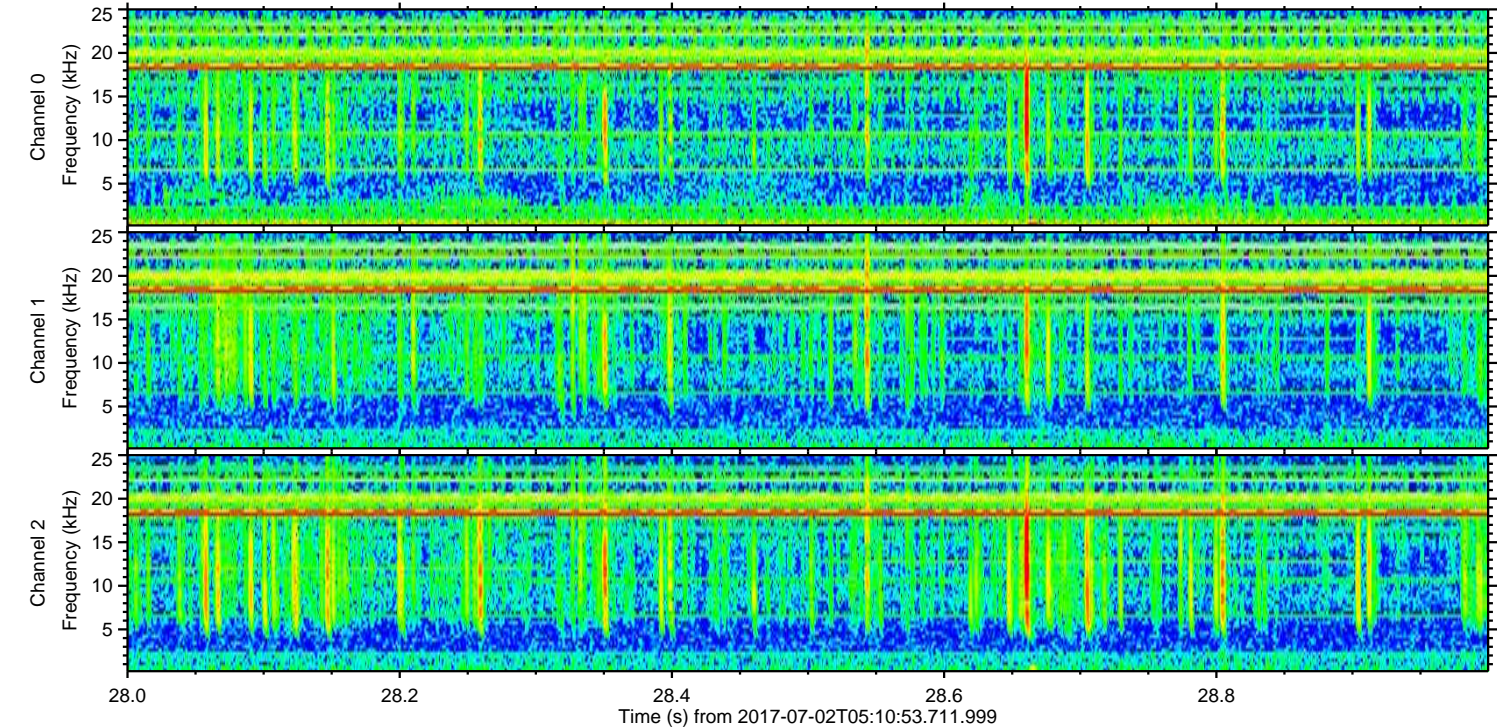
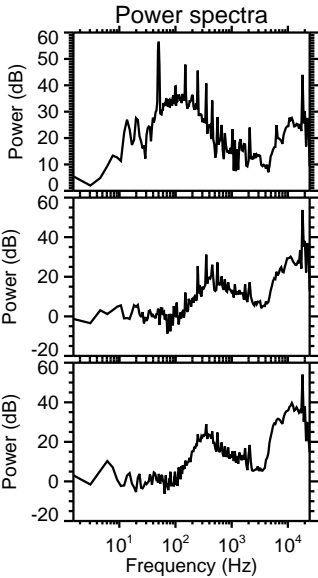
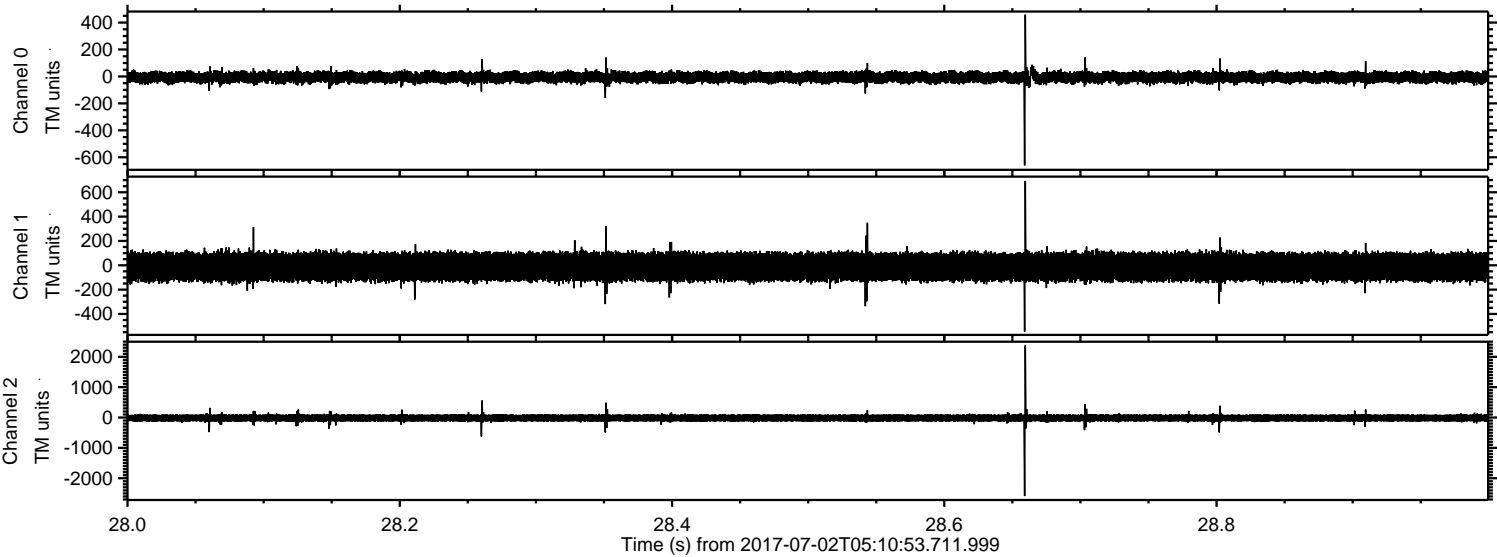

Processed Tue Jul 18 11:30:05 2017 by ELM ver.2012-10-06 from 001__elm20170702_051052__dat00.bin

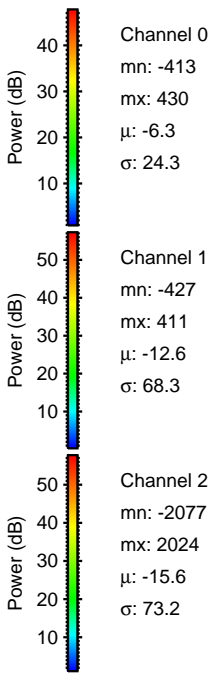
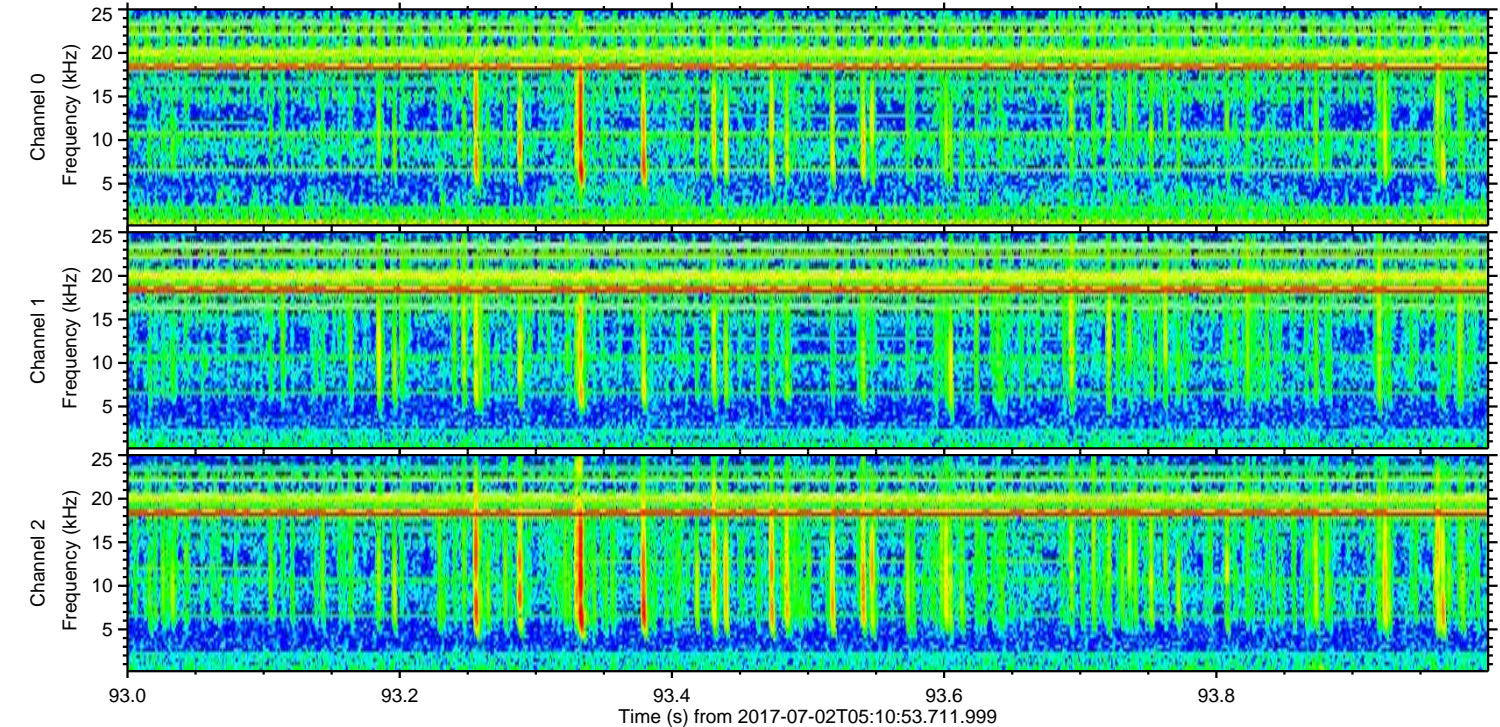
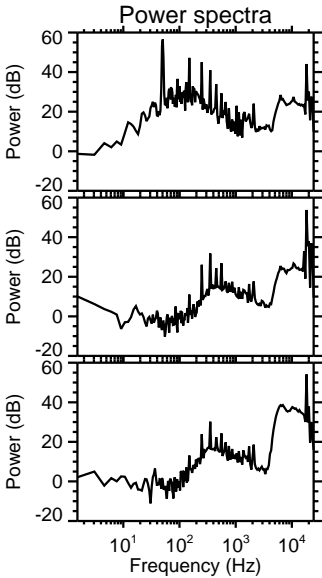
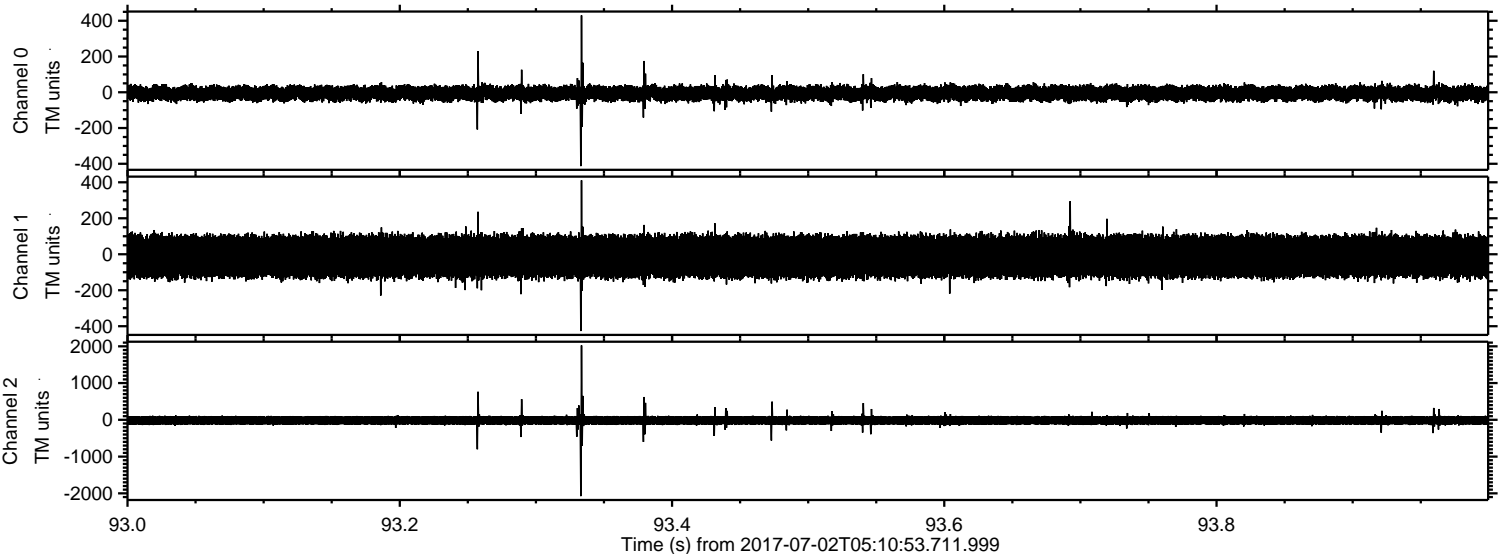

Processed Tue Jul 18 11:30:06 2017 by ELM ver.2012-10-06 from 001__elm20170702_051052__dat00.bin

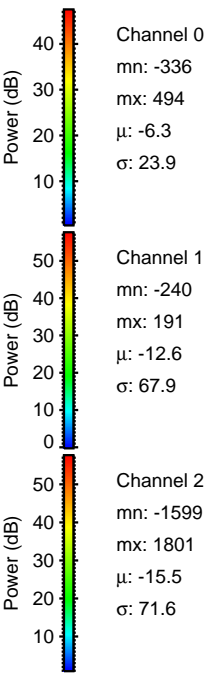
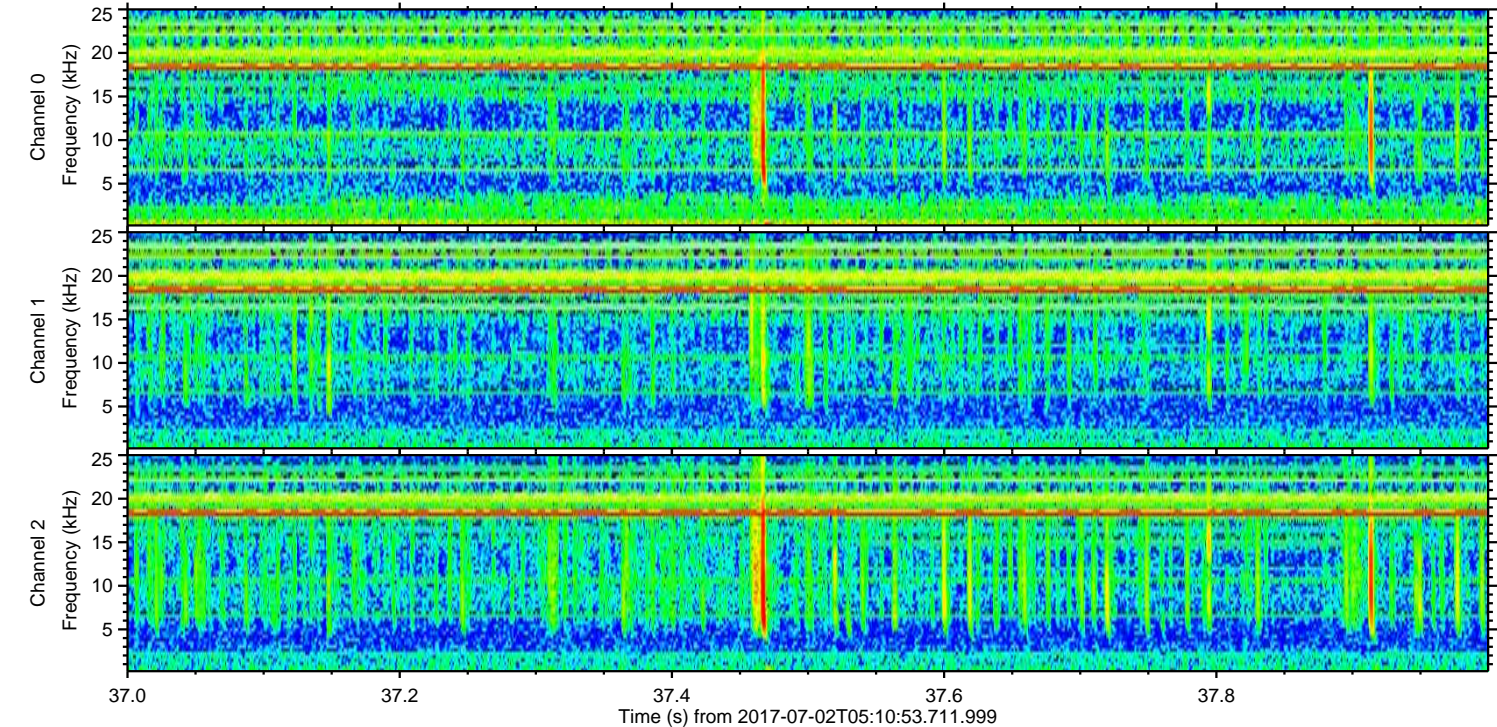
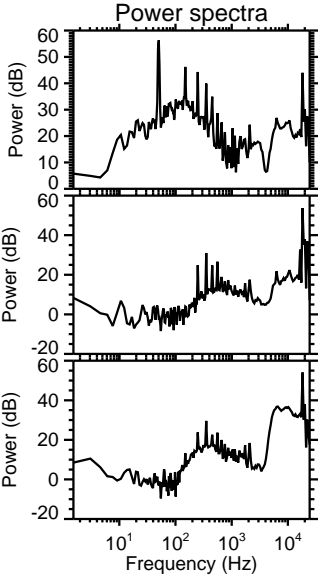
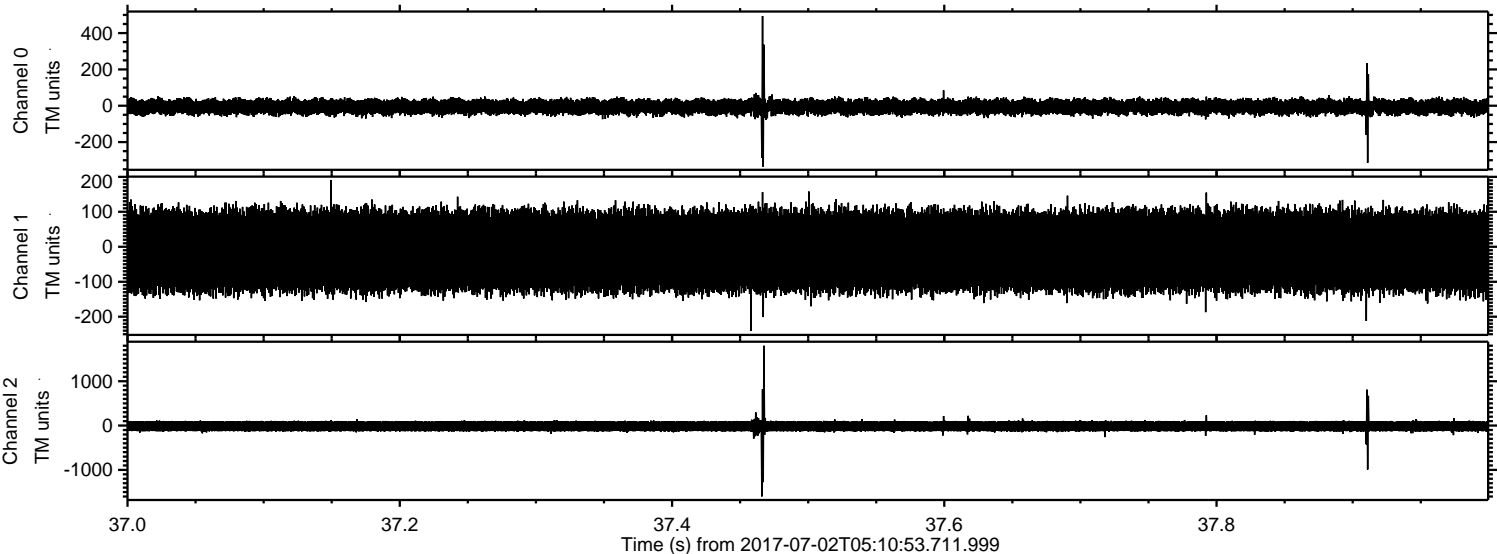

Processed Tue Jul 18 11:30:06 2017 by ELM ver.2012-10-06 from 001__elm20170702_051052__dat00.bin

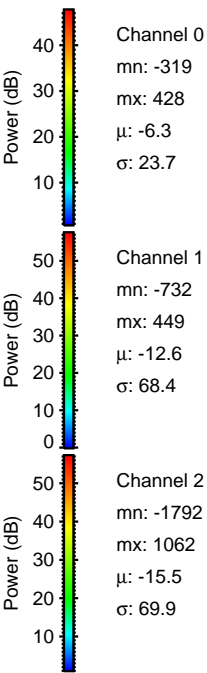
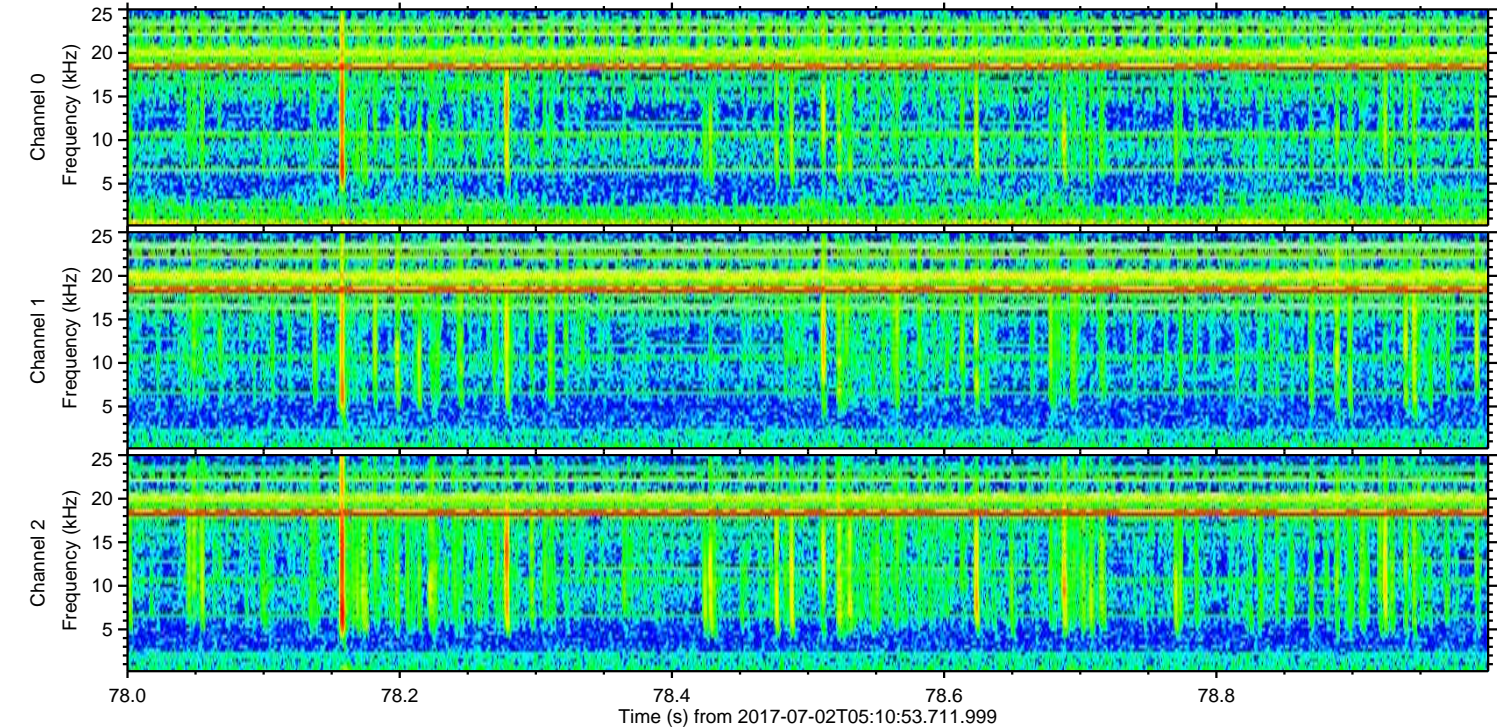
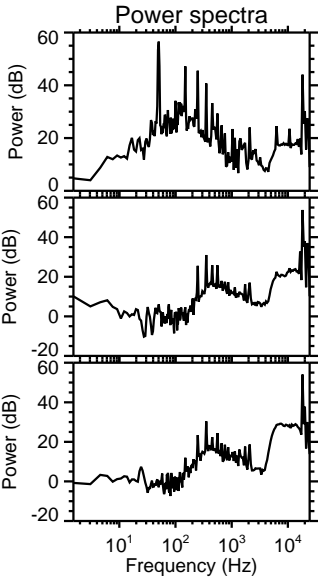
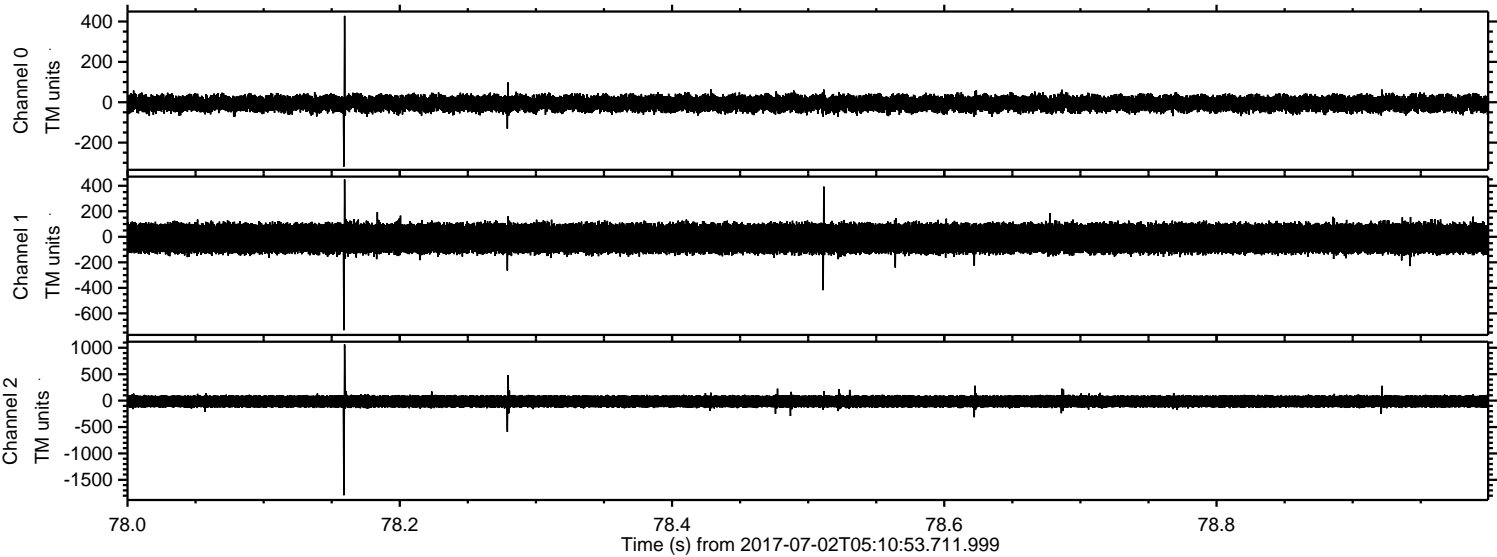

ELMAVAN 3D WAVEFORMS (Measured data sampled at 50 kHz) 51000 packets of 144 samples from 2017-07-02T05:10:53.711.999. Part 134/147

Processed Tue Jul 18 11:30:07 2017 by ELM ver.2012-10-06 from 001__elm20170702_051052__dat00.bin

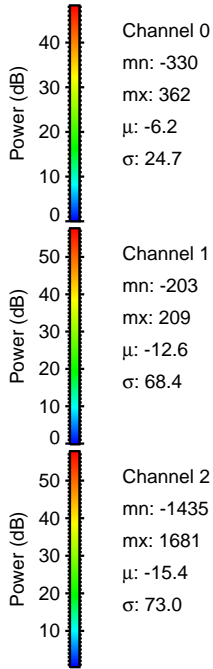
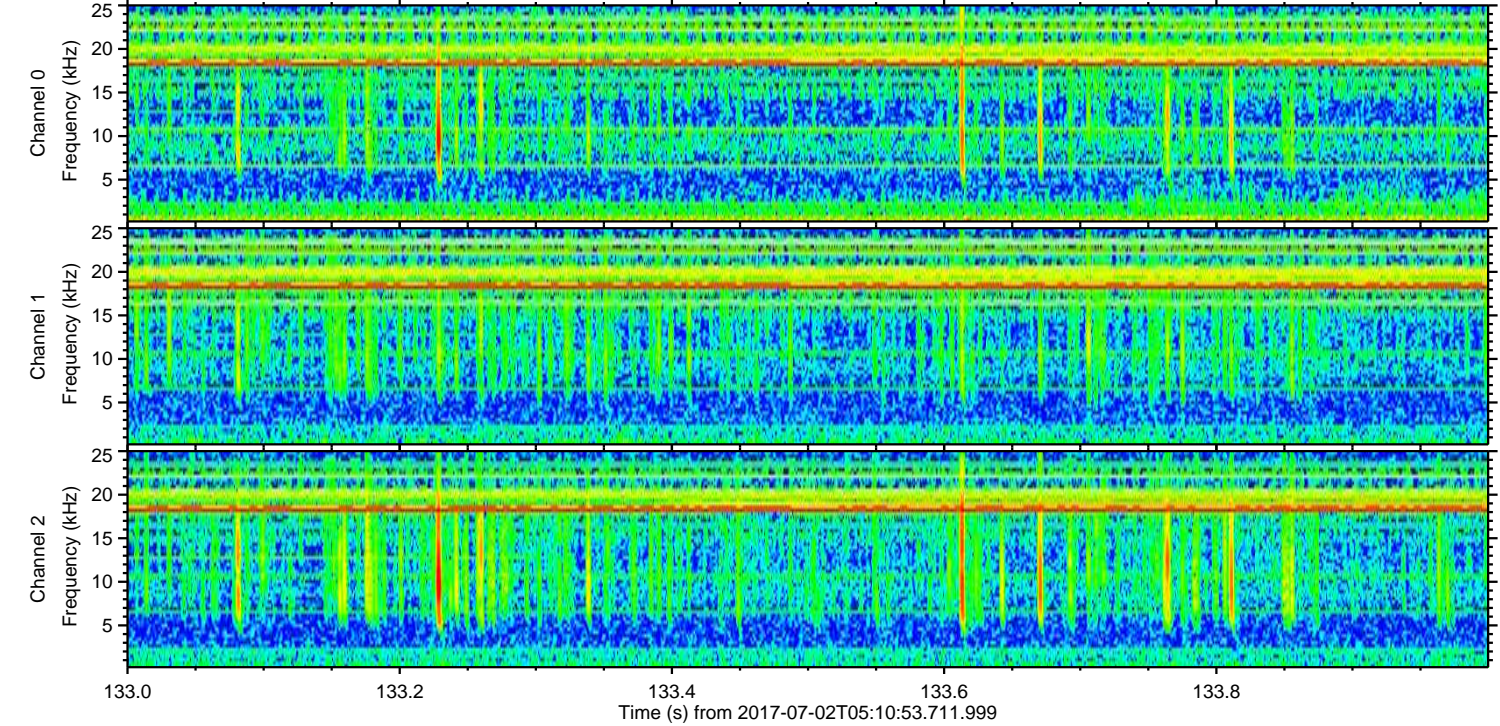
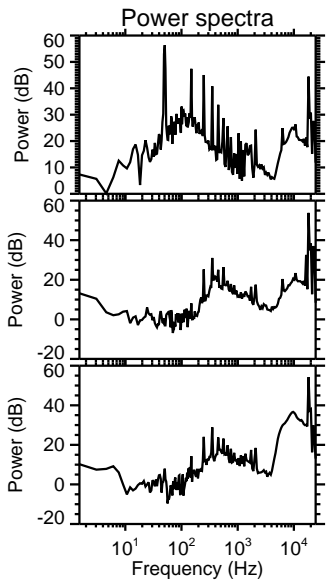
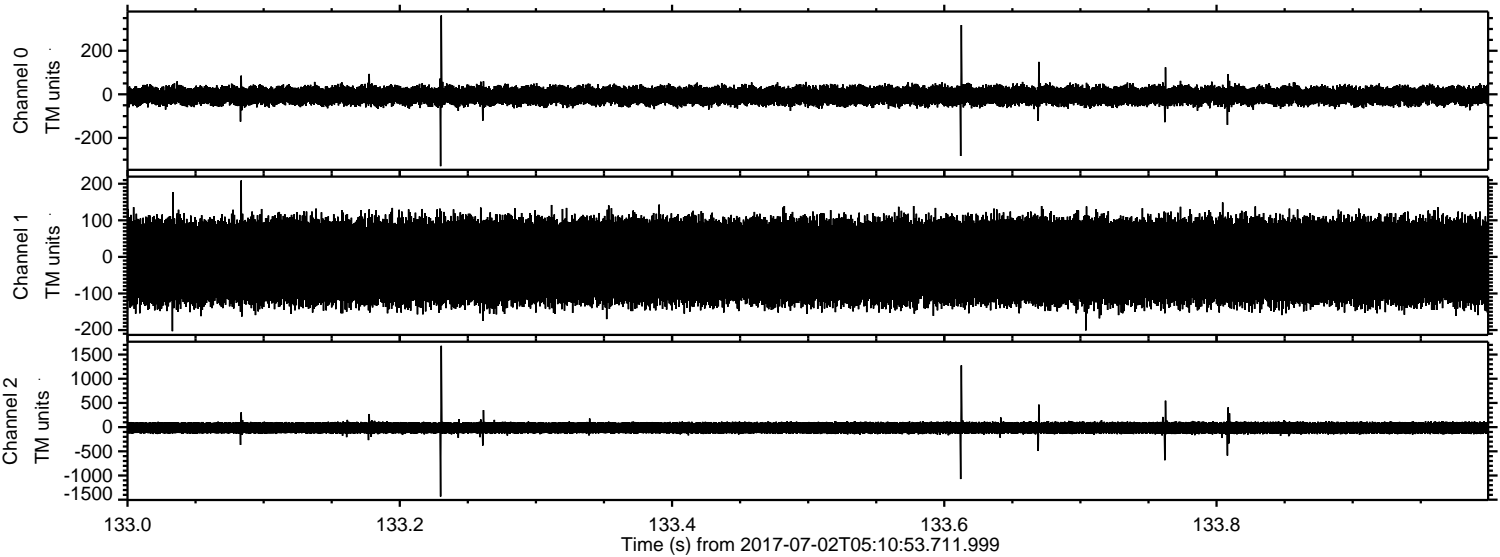

Channel 0
mn: -330
mx: 362
 μ : -6.2
 σ : 24.7

Channel 1
mn: -203
mx: 209
 μ : -12.6
 σ : 68.4

Channel 2
mn: -1435
mx: 1681
 μ : -15.4
 σ : 73.0

Processed Tue Jul 18 11:30:08 2017 by ELM ver.2012-10-06 from 001__elm20170702_051052__dat00.bin

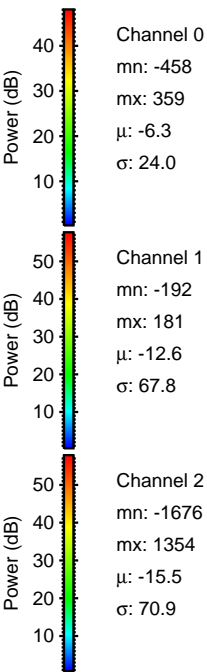
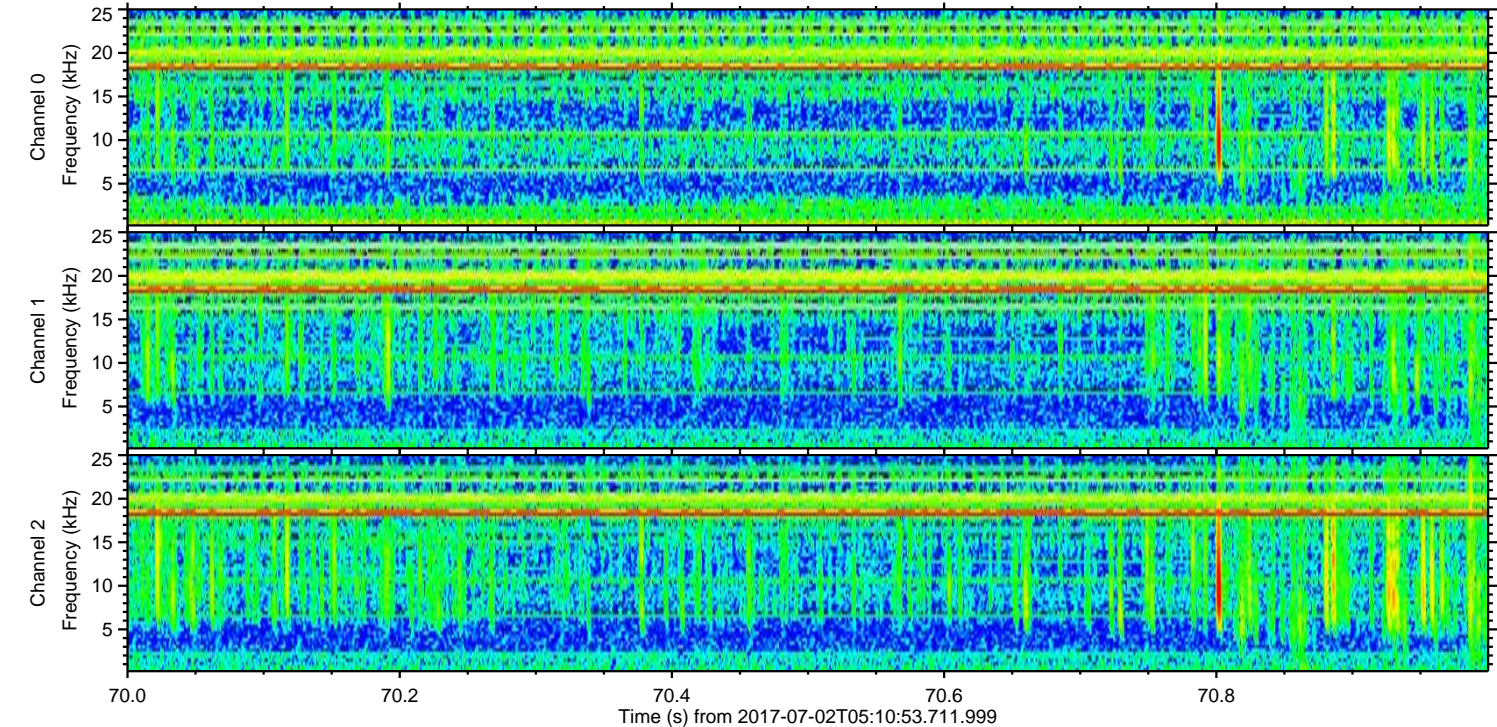
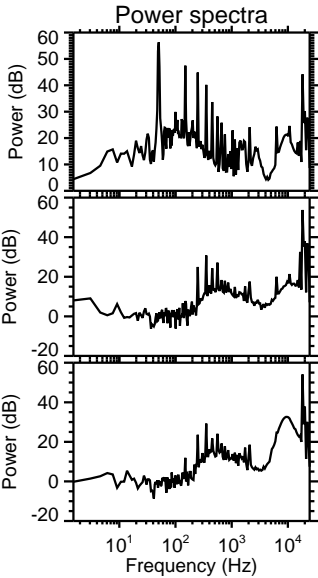
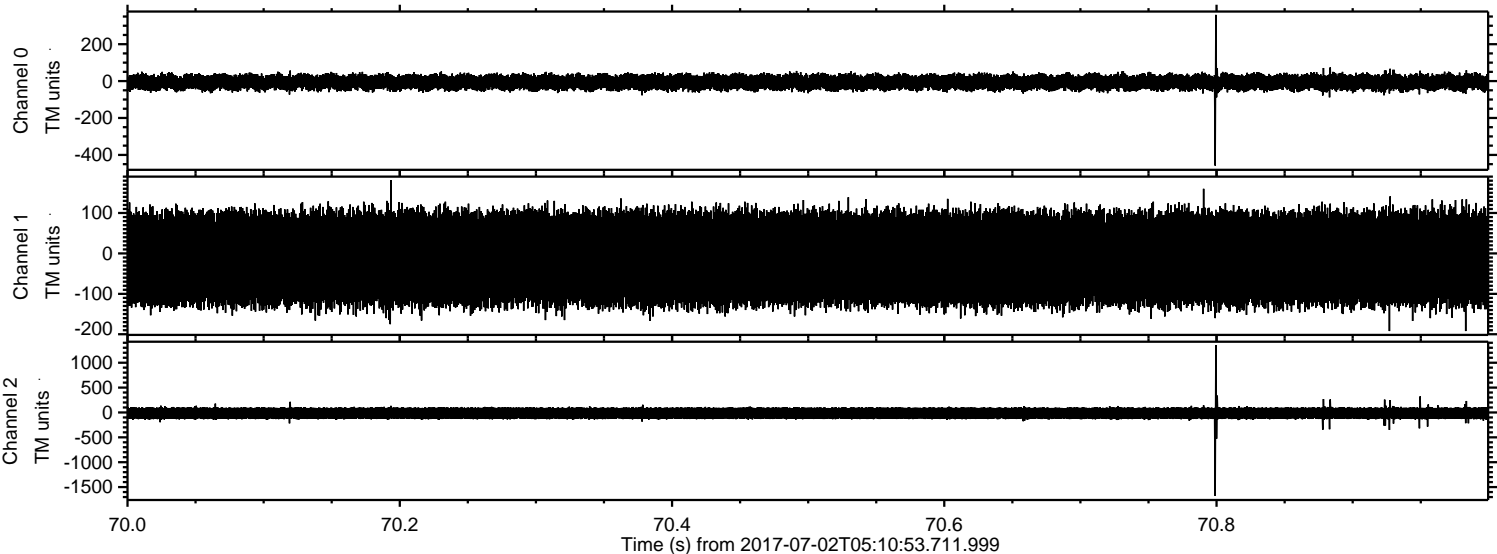

Processed Tue Jul 18 11:30:09 2017 by ELM ver.2012-10-06 from 001__elm20170702_051052__dat00.bin

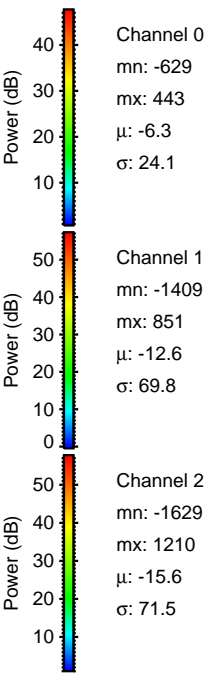
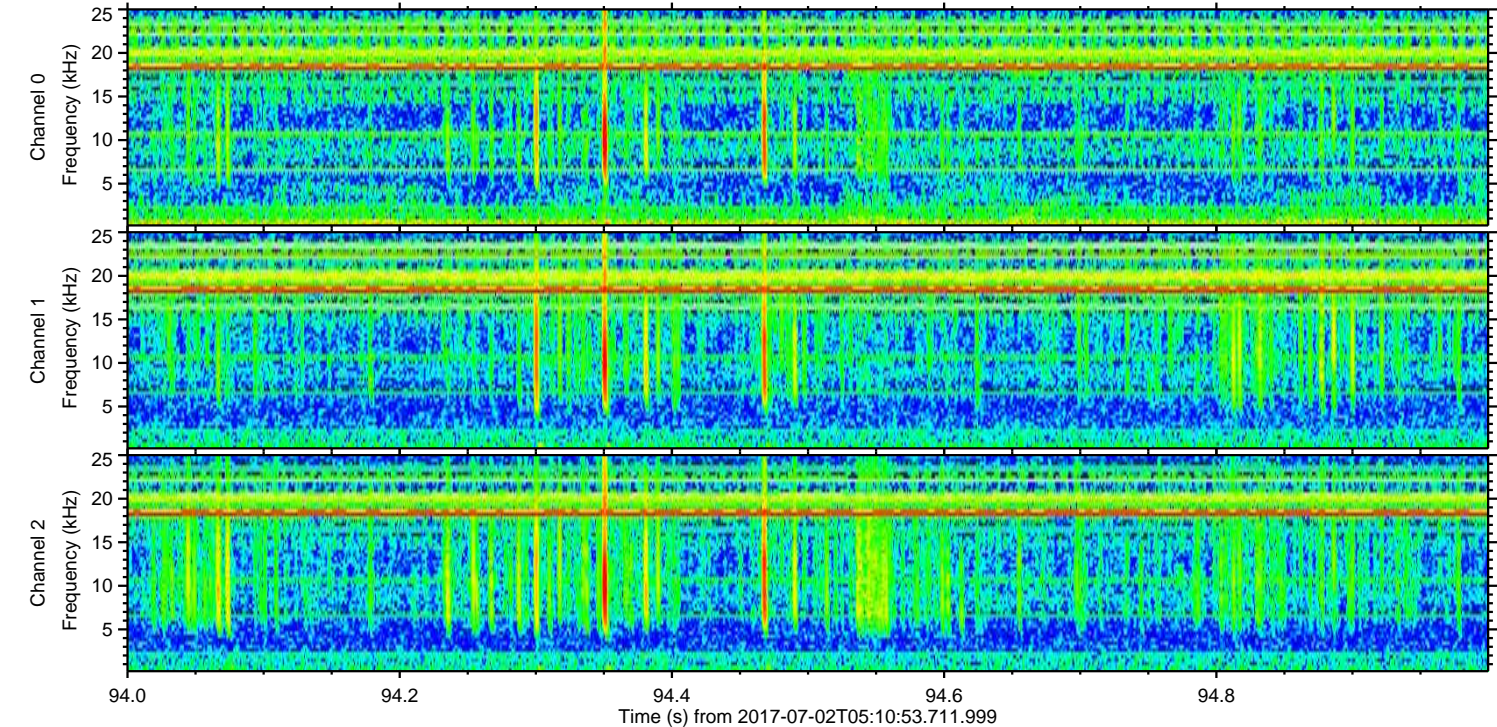
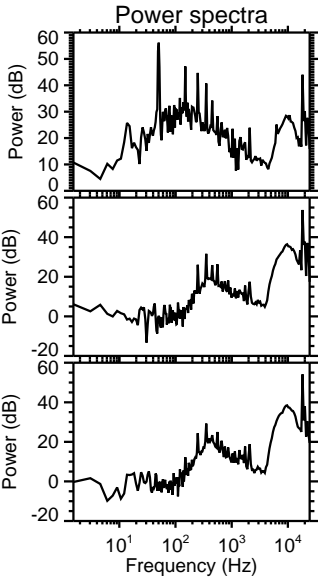
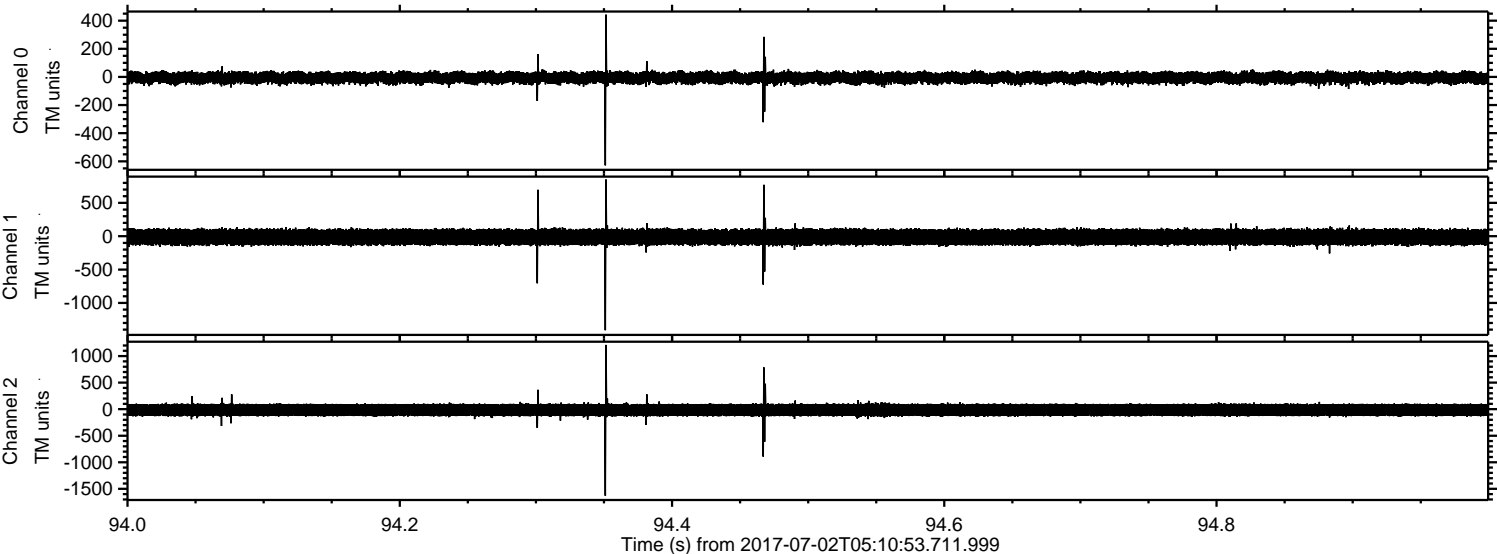

Processed Tue Jul 18 11:30:10 2017 by ELM ver.2012-10-06 from 001__elm20170702_051052__dat00.bin

