

ELMAVAN 3D WAVEFORMS (Measured data sampled at 50 kHz) 51000 packets of 144 samples from 2017-07-02T03:15:49.054.000.

Processed Tue Jul 18 11:12:30 2017 by ELM ver.2012-10-06 from 001__elm20170702_031548__dat00.bin

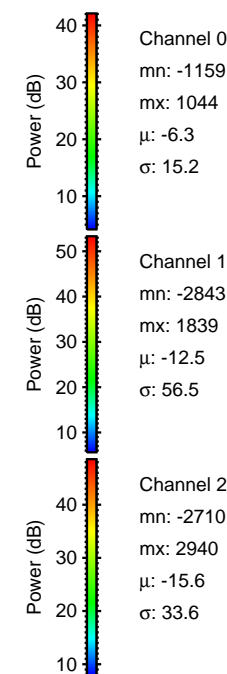
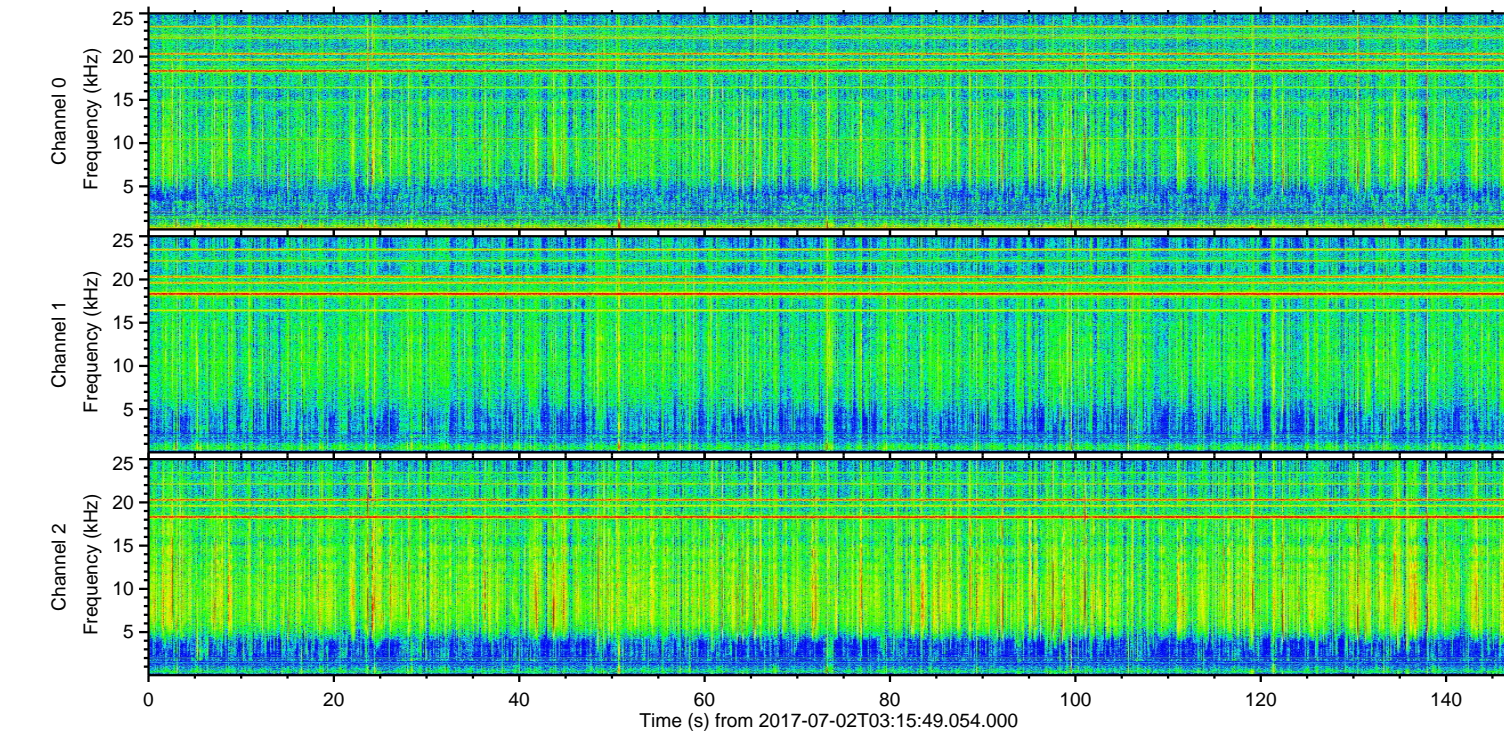
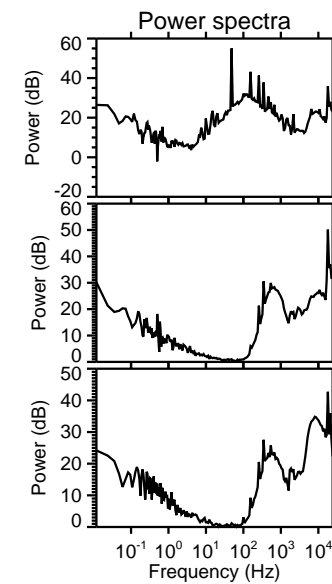
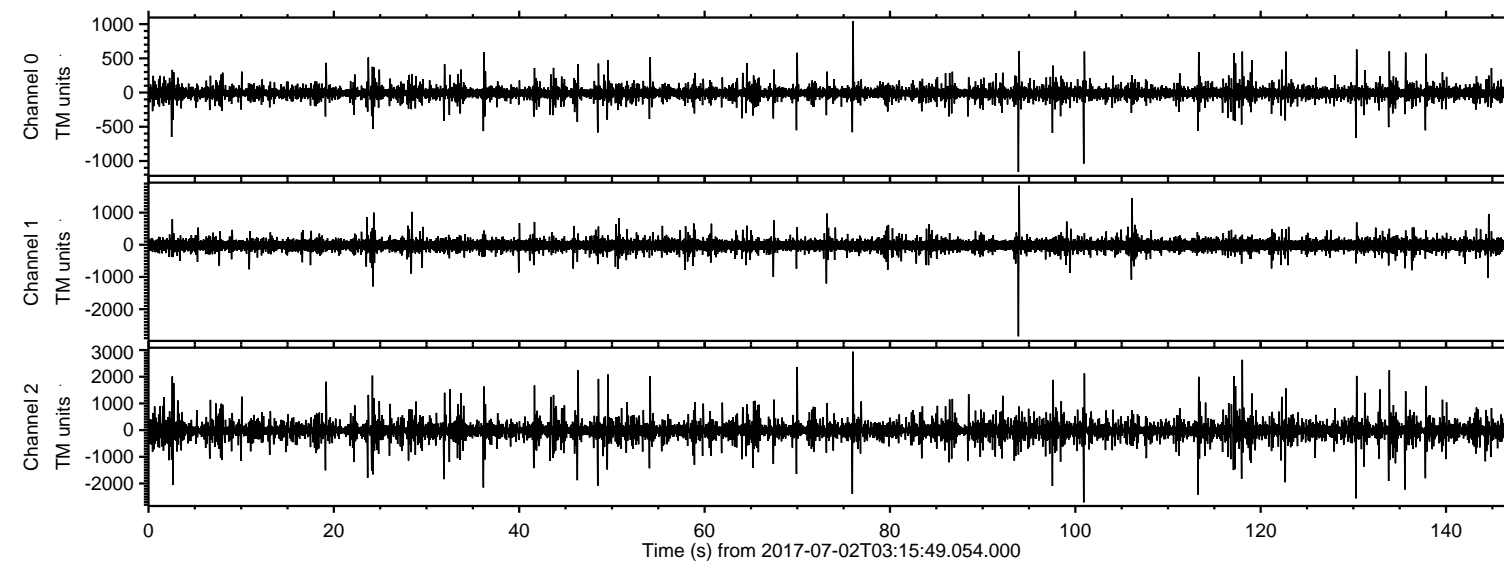

ELMAVAN 3D WAVEFORMS (Measured data sampled at 50 kHz) 51000 packets of 144 samples from 2017-07-02T03:15:49.054.000. Part 76/147

Processed Tue Jul 18 11:12:37 2017 by ELM ver.2012-10-06 from 001__elm20170702_031548__dat00.bin

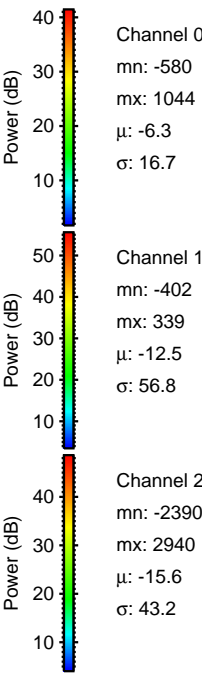
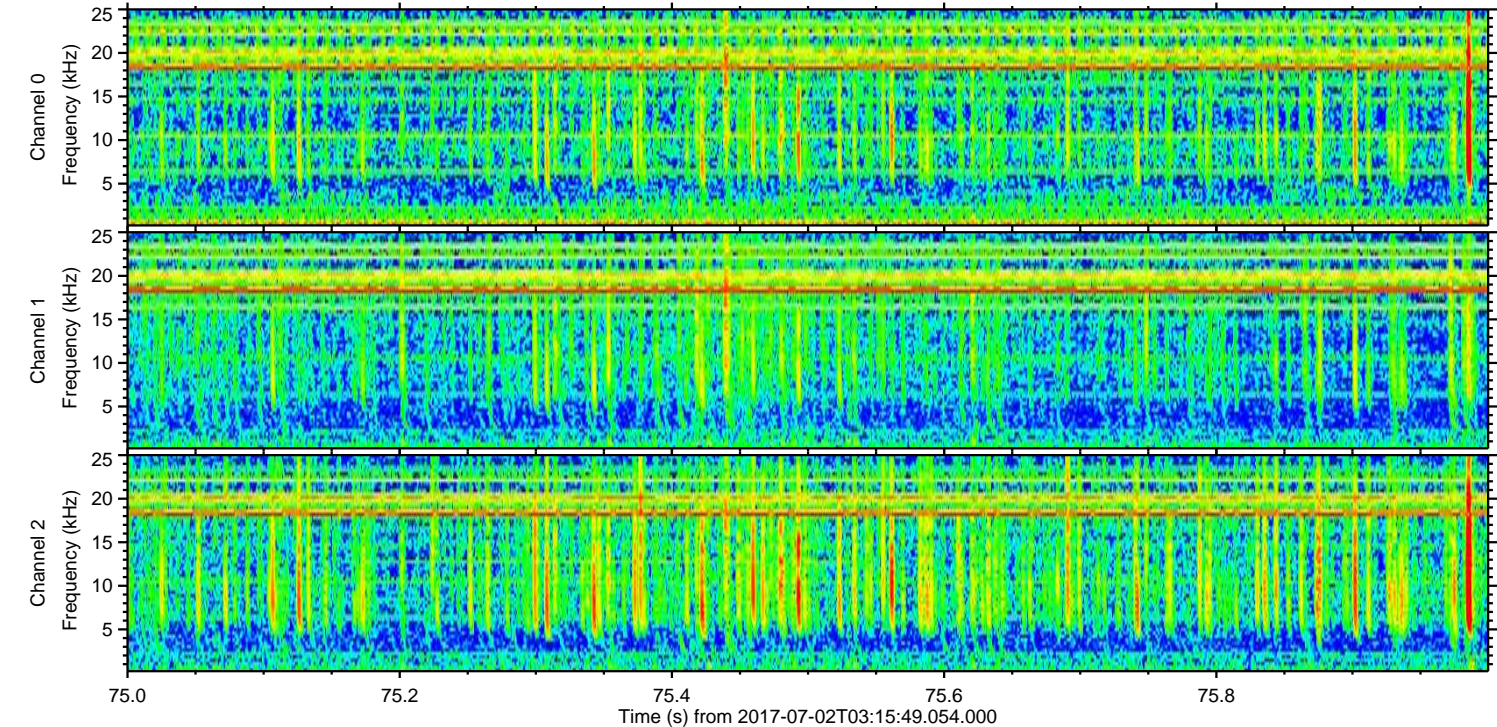
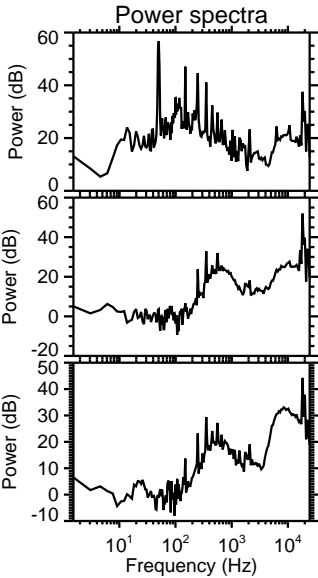
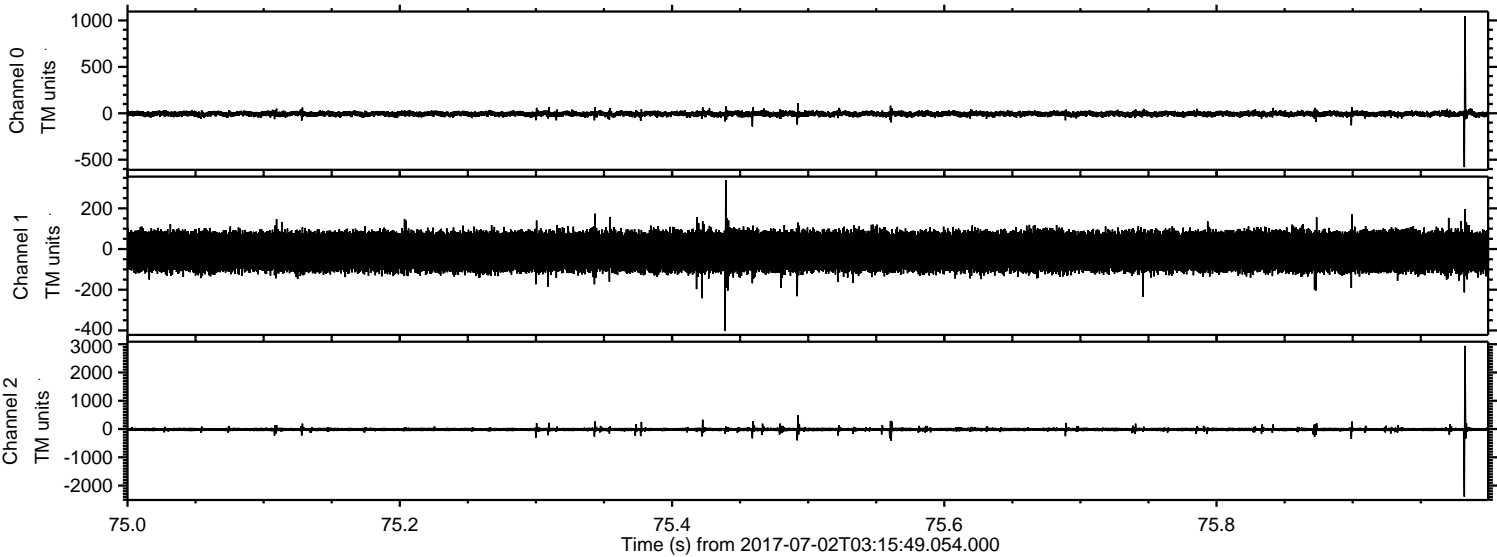

ELMAVAN 3D WAVEFORMS (Measured data sampled at 50 kHz) 51000 packets of 144 samples from 2017-07-02T03:15:49.054.000. Part 94/147

Processed Tue Jul 18 11:12:37 2017 by ELM ver.2012-10-06 from 001__elm20170702_031548__dat00.bin

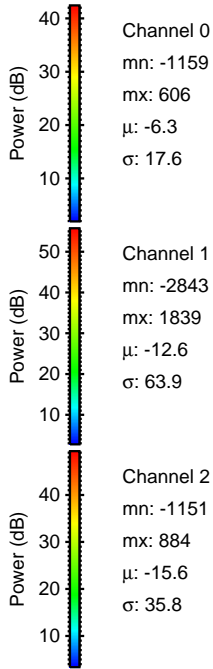
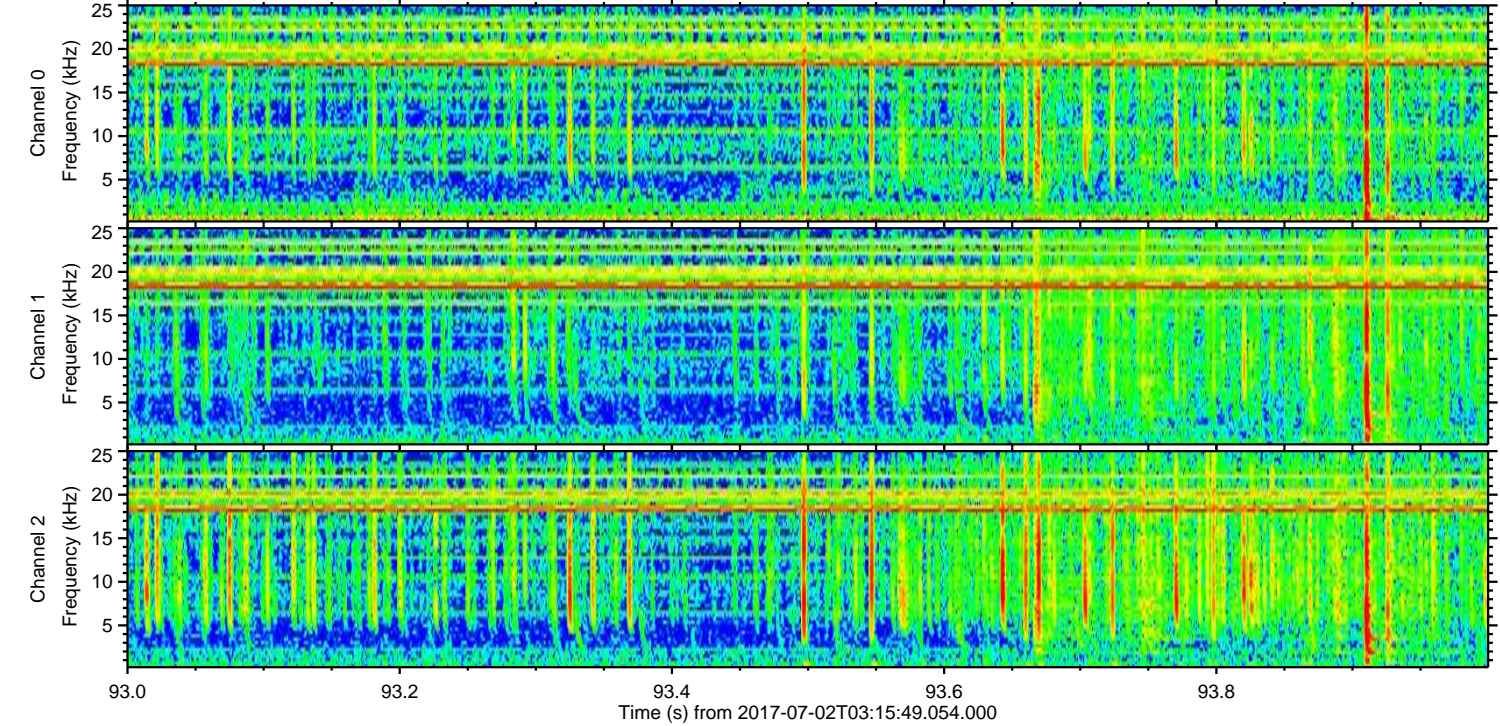
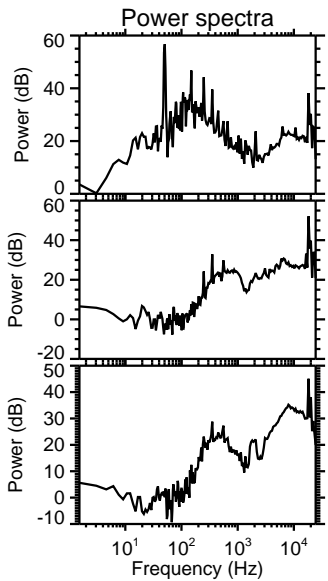
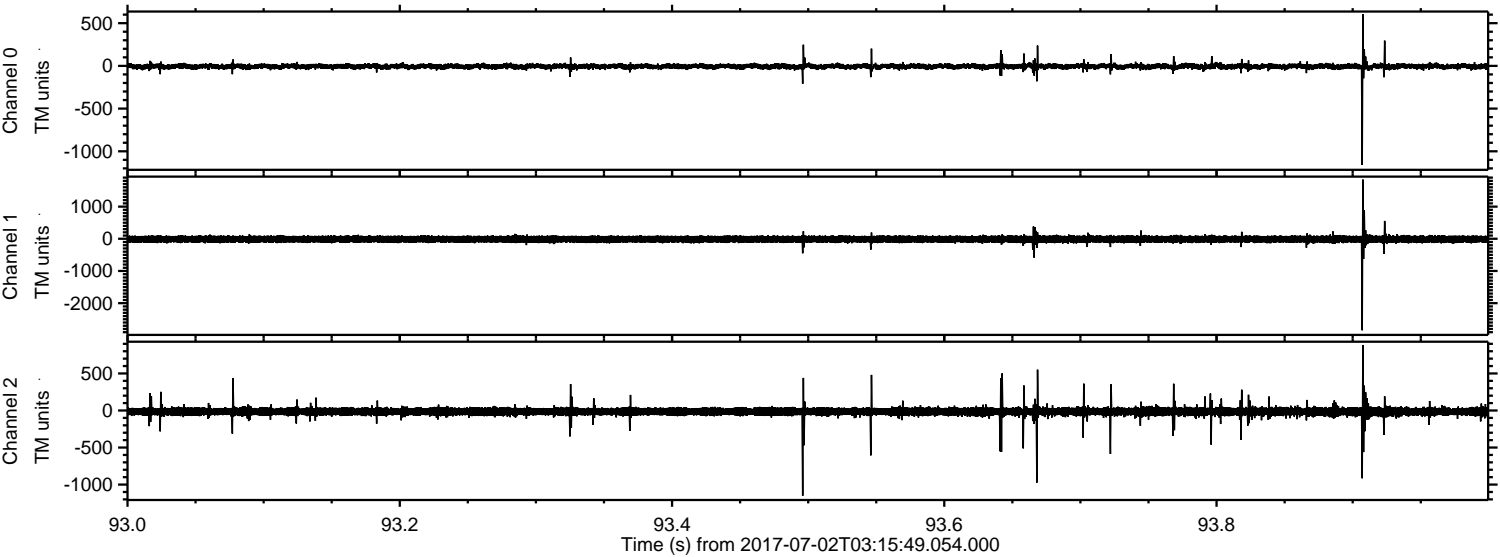

ELMAVAN 3D WAVEFORMS (Measured data sampled at 50 kHz) 51000 packets of 144 samples from 2017-07-02T03:15:49.054.000. Part 101/147

Processed Tue Jul 18 11:12:38 2017 by ELM ver.2012-10-06 from 001__elm20170702_031548__dat00.bin

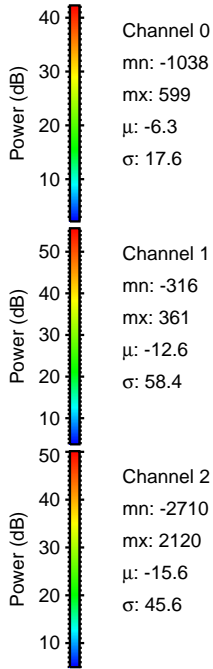
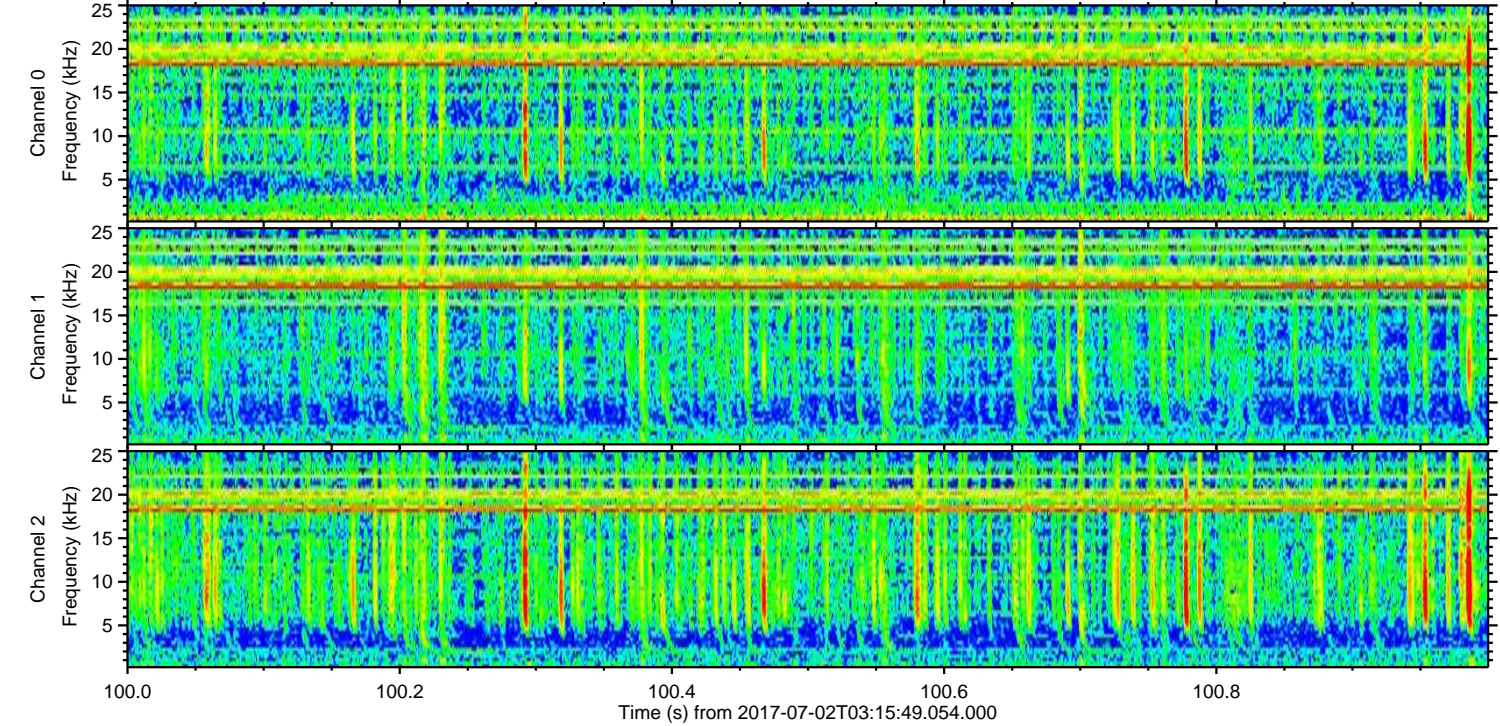
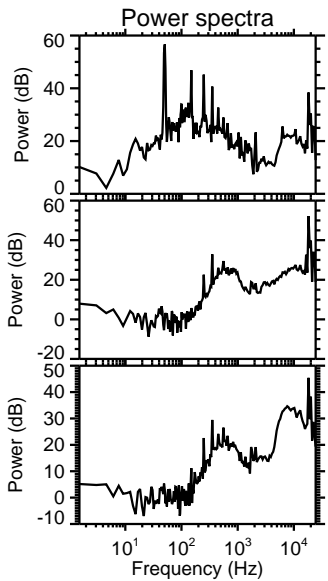
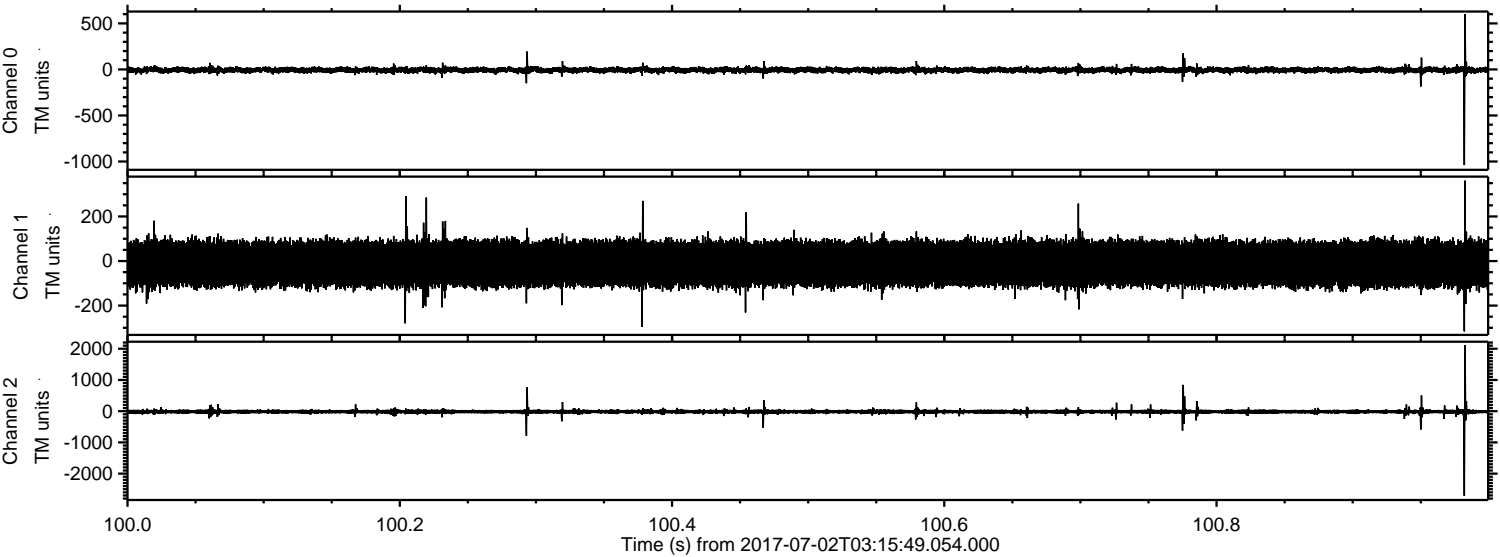

ELMAVAN 3D WAVEFORMS (Measured data sampled at 50 kHz) 51000 packets of 144 samples from 2017-07-02T03:15:49.054.000. Part 119/147

Processed Tue Jul 18 11:12:39 2017 by ELM ver.2012-10-06 from 001__elm20170702_031548__dat00.bin

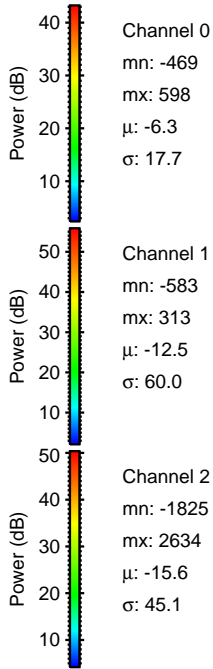
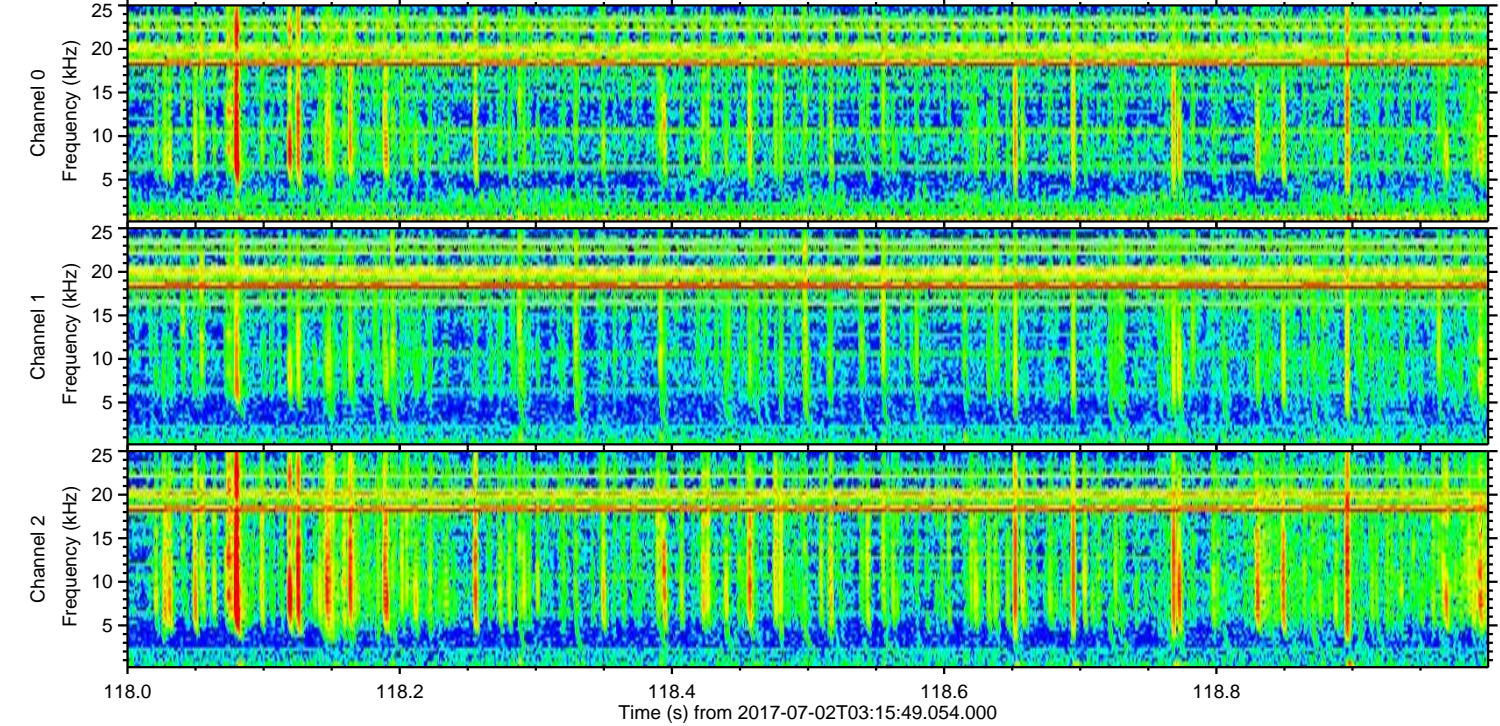
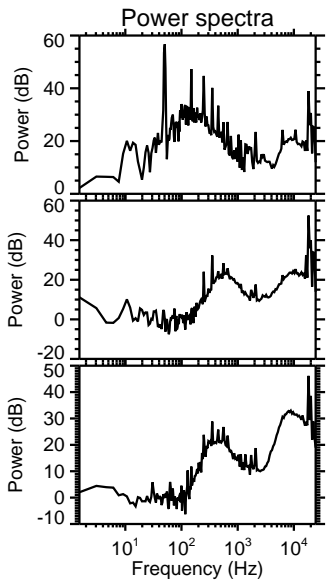
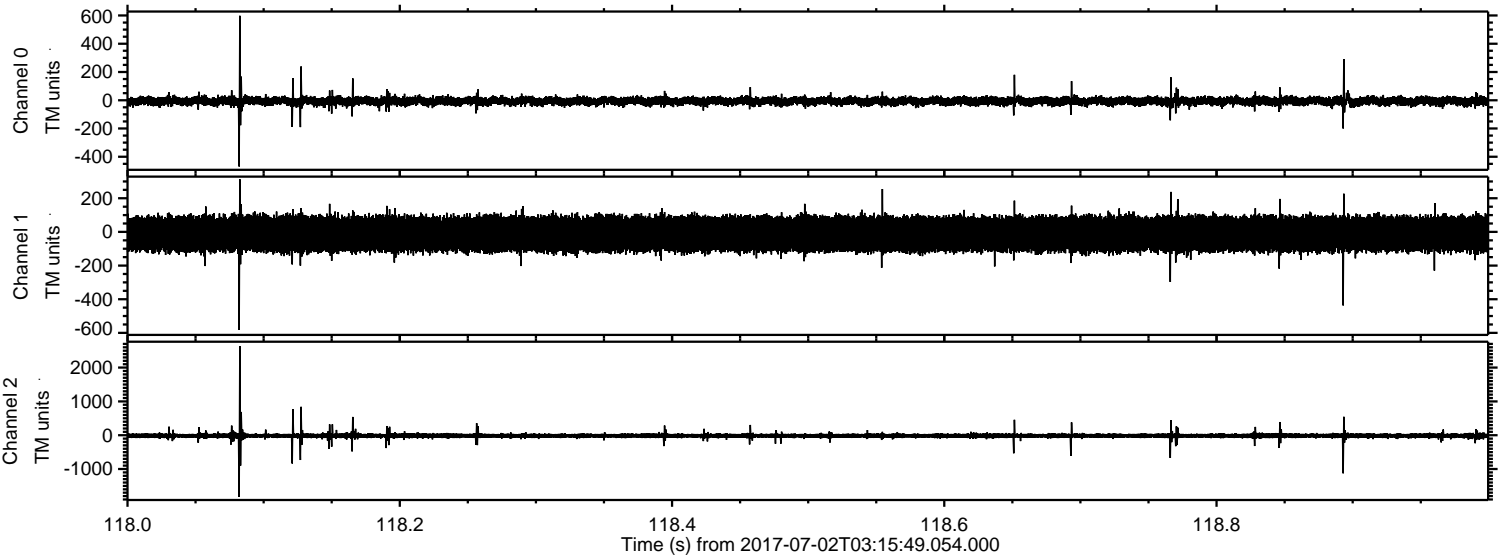

ELMAVAN 3D WAVEFORMS (Measured data sampled at 50 kHz) 51000 packets of 144 samples from 2017-07-02T03:15:49.054.000. Part 131/147

Processed Tue Jul 18 11:12:40 2017 by ELM ver.2012-10-06 from 001__elm20170702_031548__dat00.bin

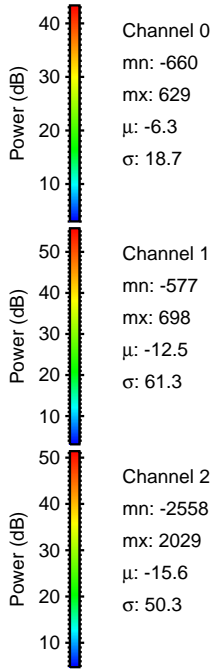
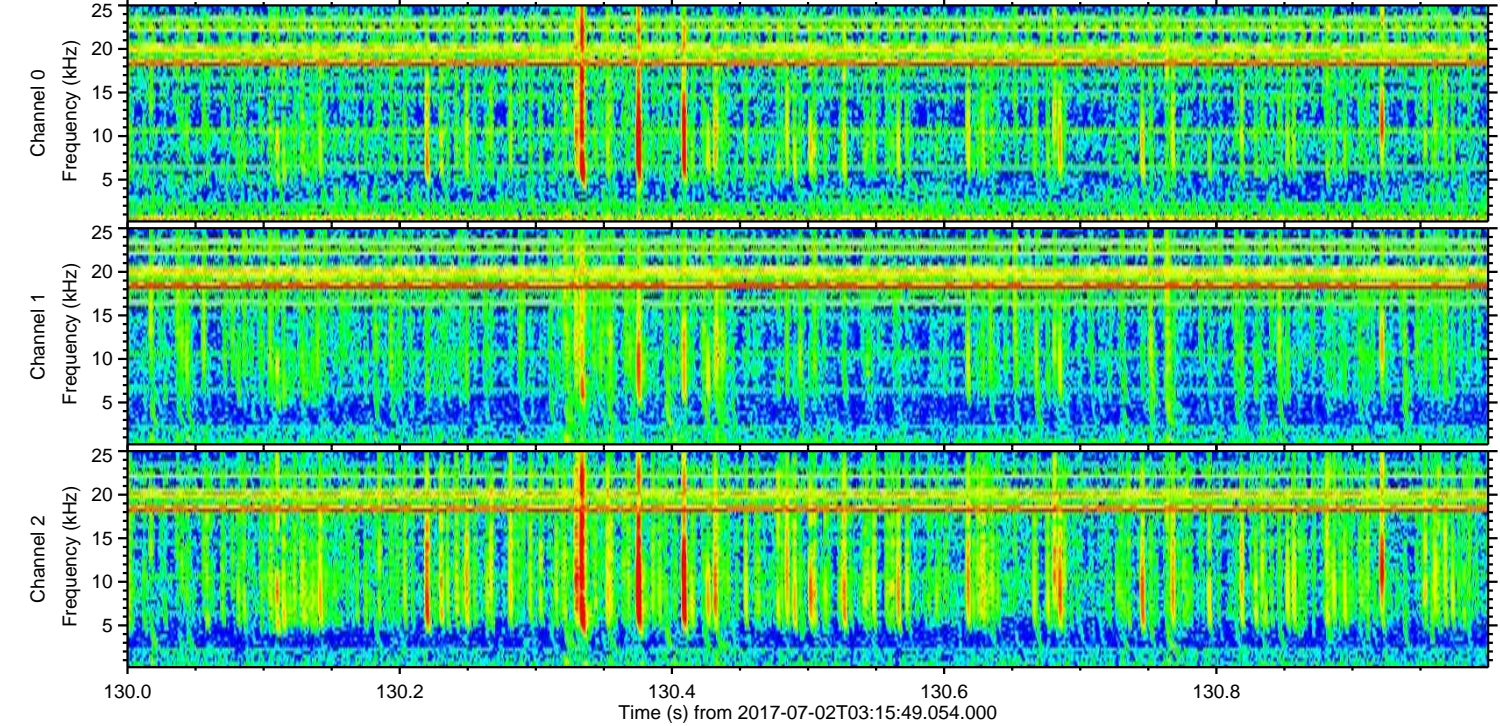
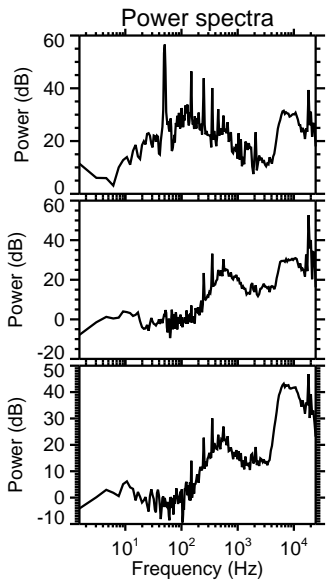
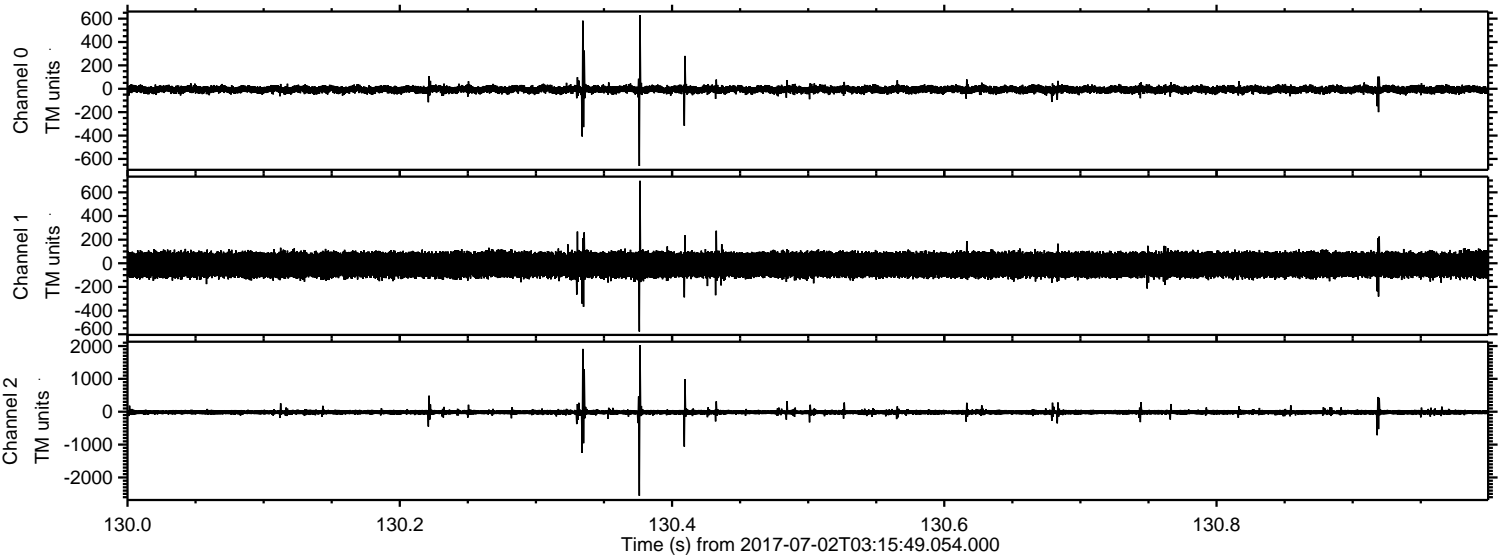

ELMAVAN 3D WAVEFORMS (Measured data sampled at 50 kHz) 51000 packets of 144 samples from 2017-07-02T03:15:49.054.000. Part 114/147

Processed Tue Jul 18 11:12:41 2017 by ELM ver.2012-10-06 from 001__elm20170702_031548__dat00.bin

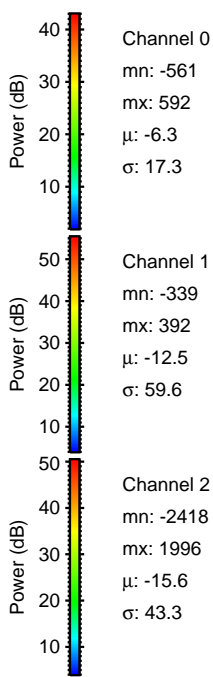
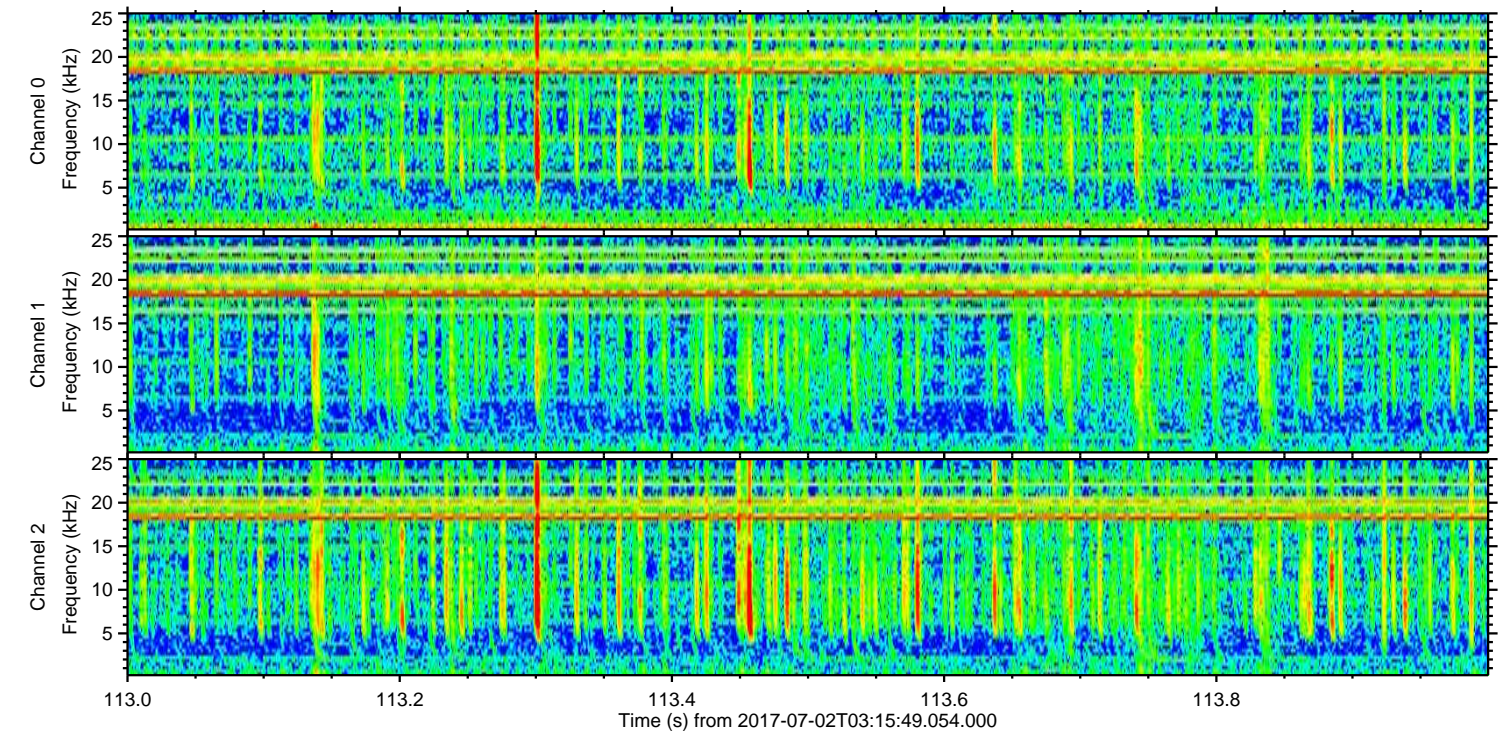
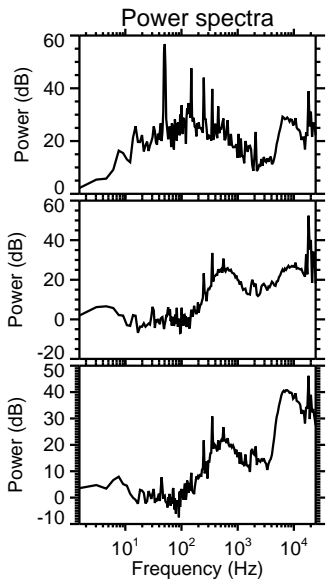
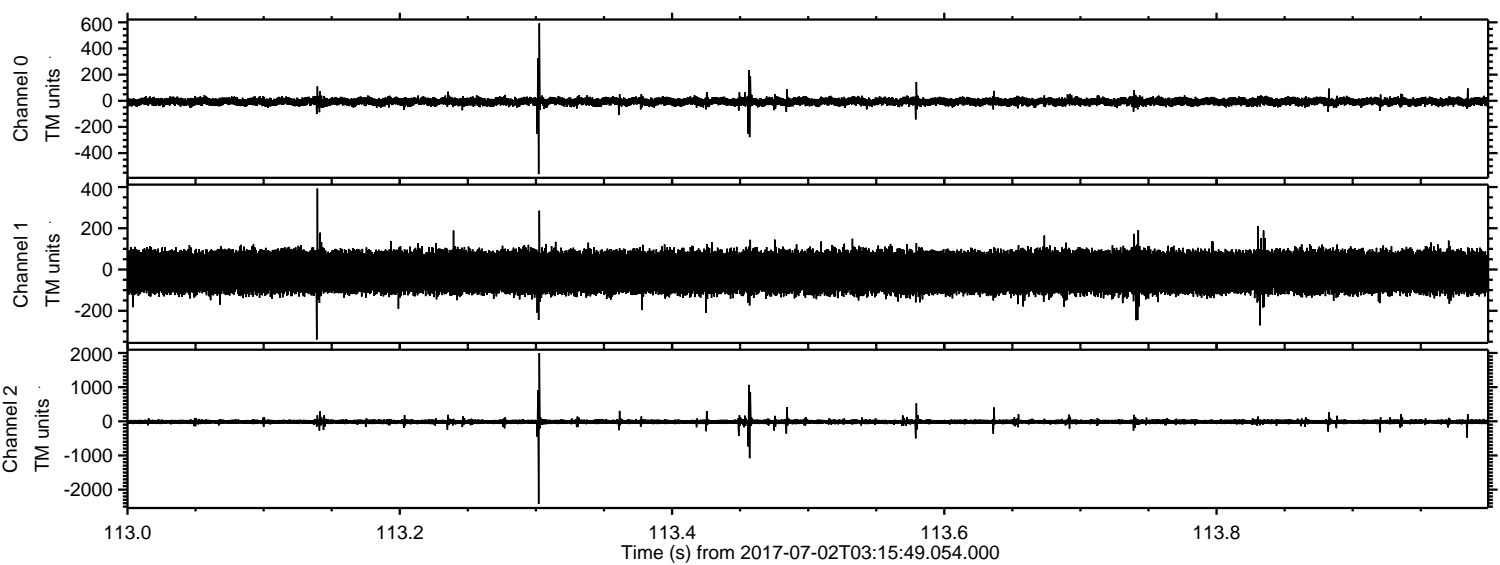

Channel 0
mn: -561
mx: 592
 μ : -6.3
 σ : 17.3

Channel 1
mn: -339
mx: 392
 μ : -12.5
 σ : 59.6

Channel 2
mn: -2418
mx: 1996
 μ : -15.6
 σ : 43.3

Processed Tue Jul 18 11:12:42 2017 by ELM ver.2012-10-06 from 001__elm20170702_031548__dat00.bin

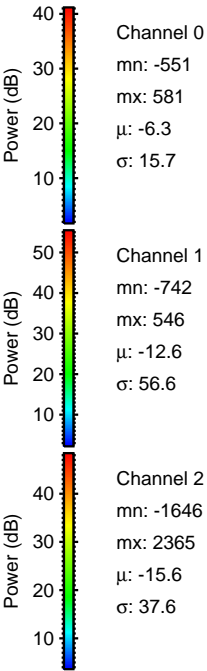
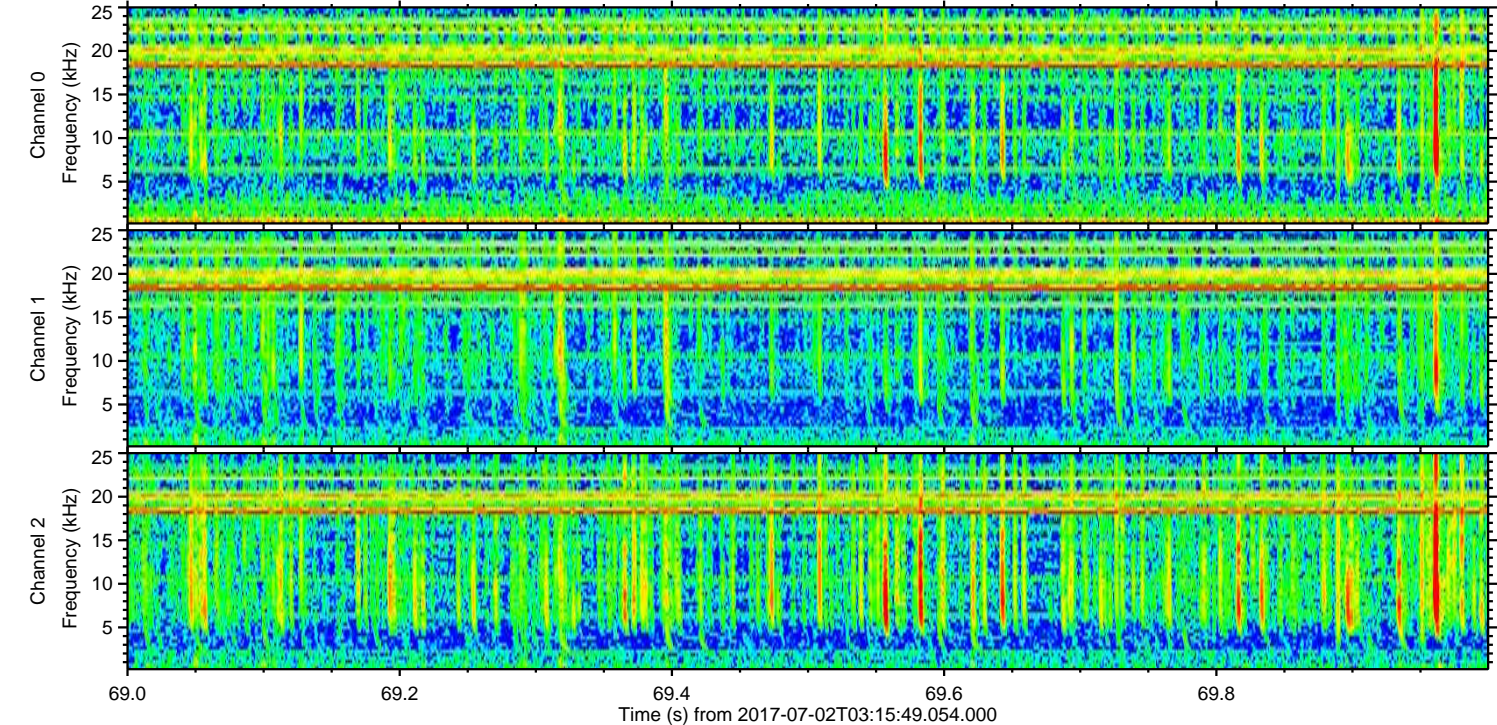
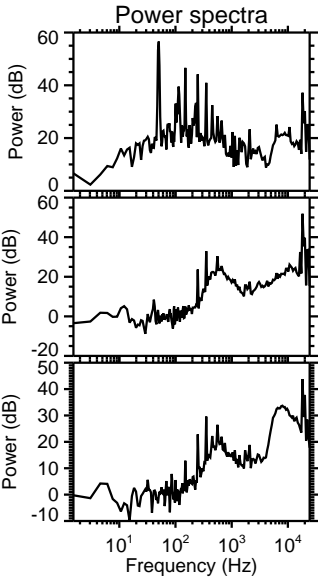
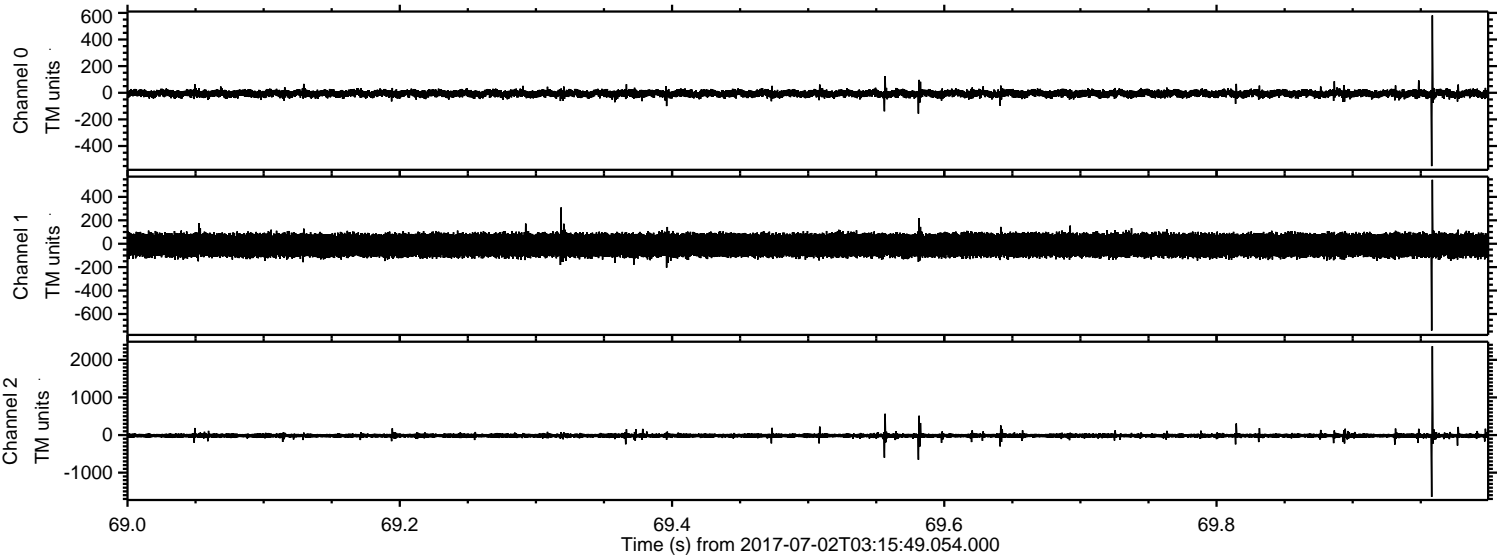

ELMAVAN 3D WAVEFORMS (Measured data sampled at 50 kHz) 51000 packets of 144 samples from 2017-07-02T03:15:49.054.000. Part 134/147

Processed Tue Jul 18 11:12:43 2017 by ELM ver.2012-10-06 from 001__elm20170702_031548__dat00.bin

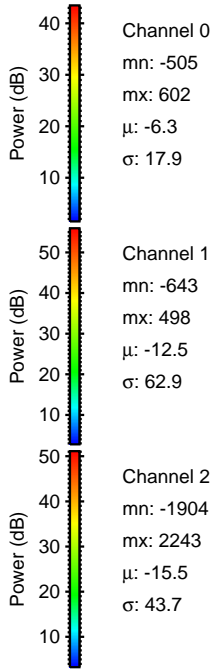
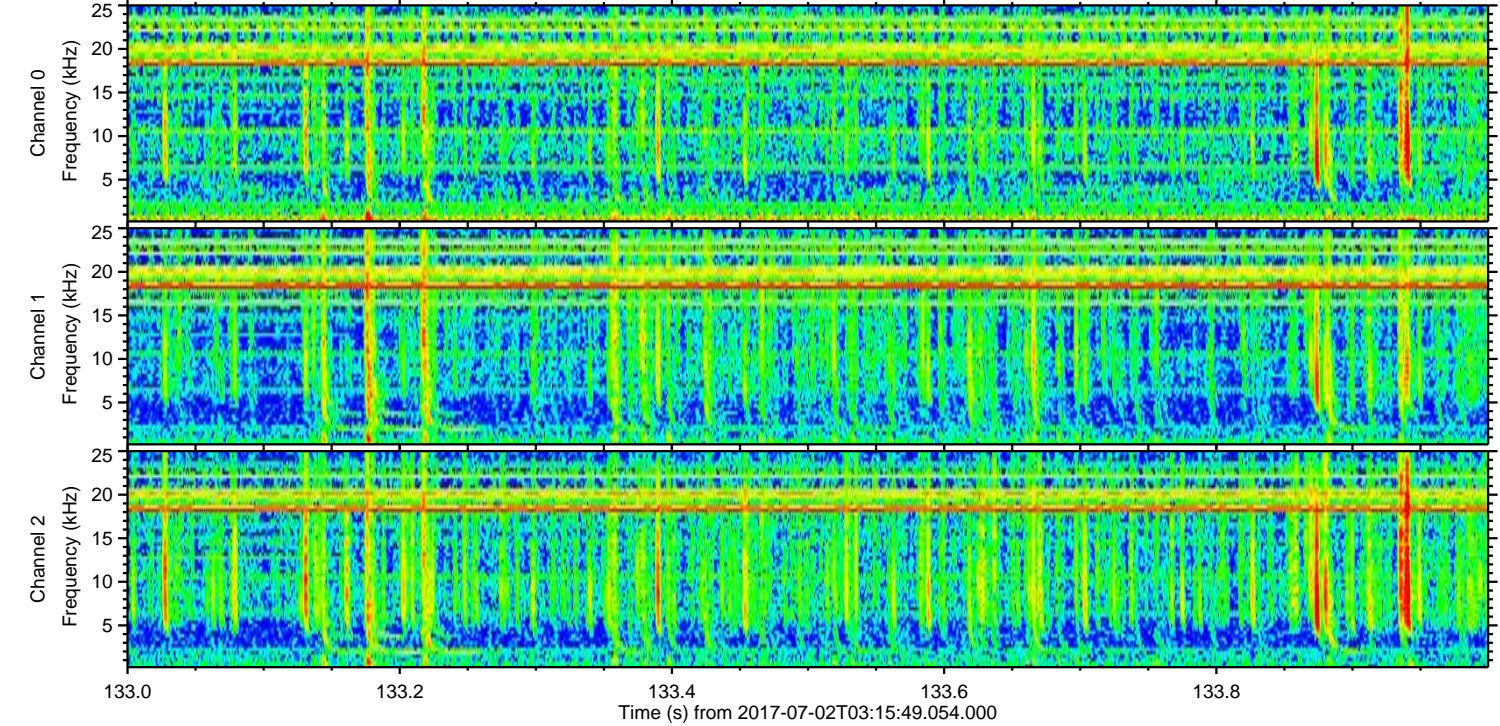
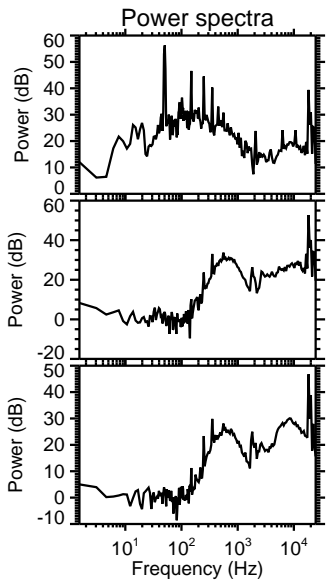
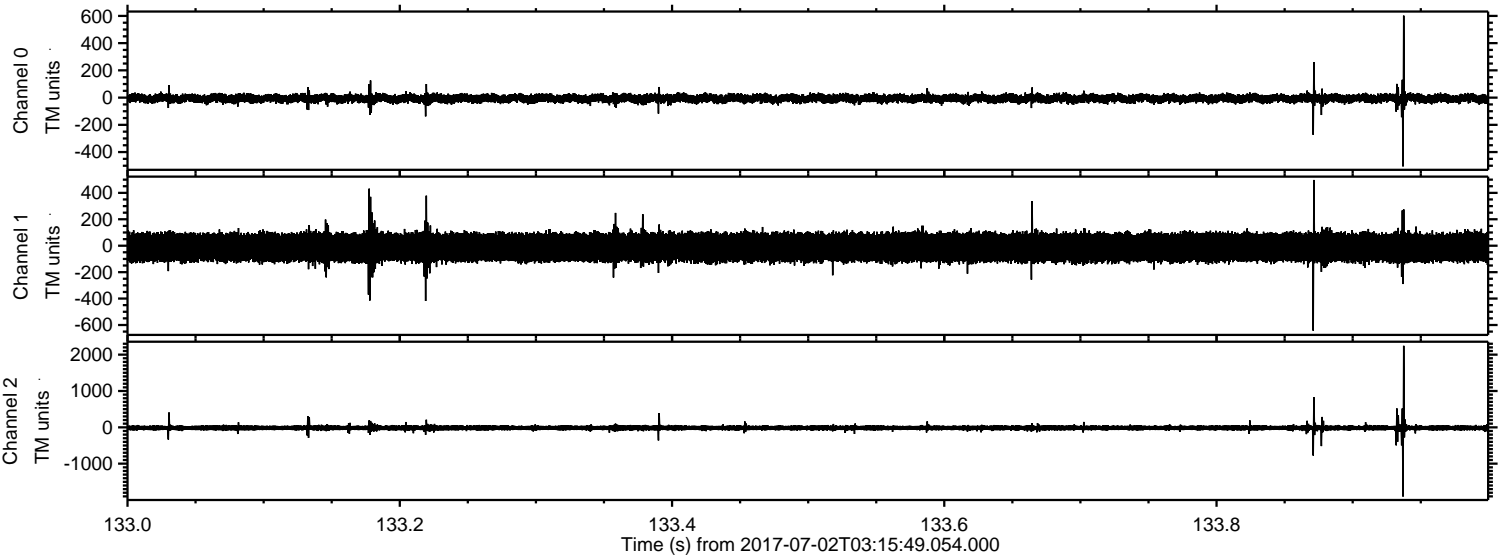

ELMAVAN 3D WAVEFORMS (Measured data sampled at 50 kHz) 51000 packets of 144 samples from 2017-07-02T03:15:49.054.000. Part 47/147

Processed Tue Jul 18 11:12:43 2017 by ELM ver.2012-10-06 from 001__elm20170702_031548__dat00.bin

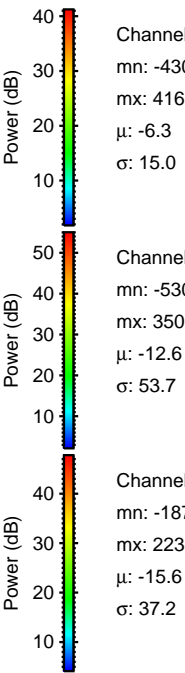
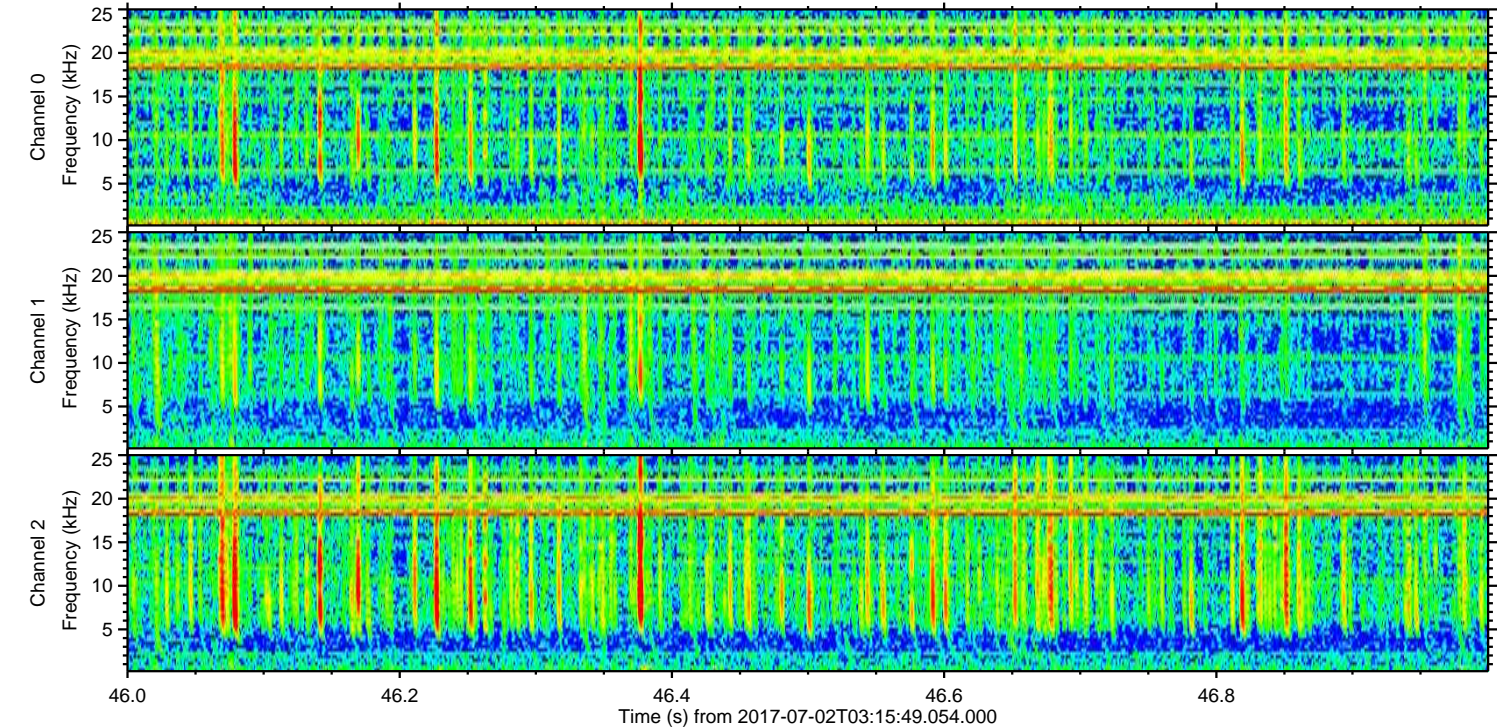
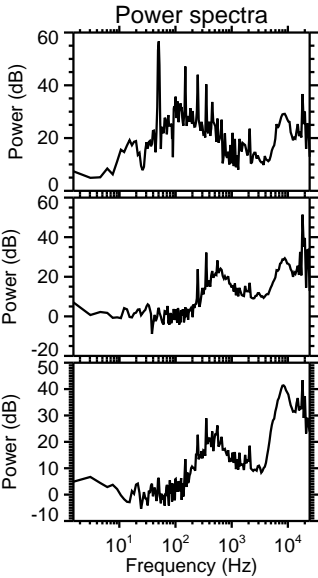
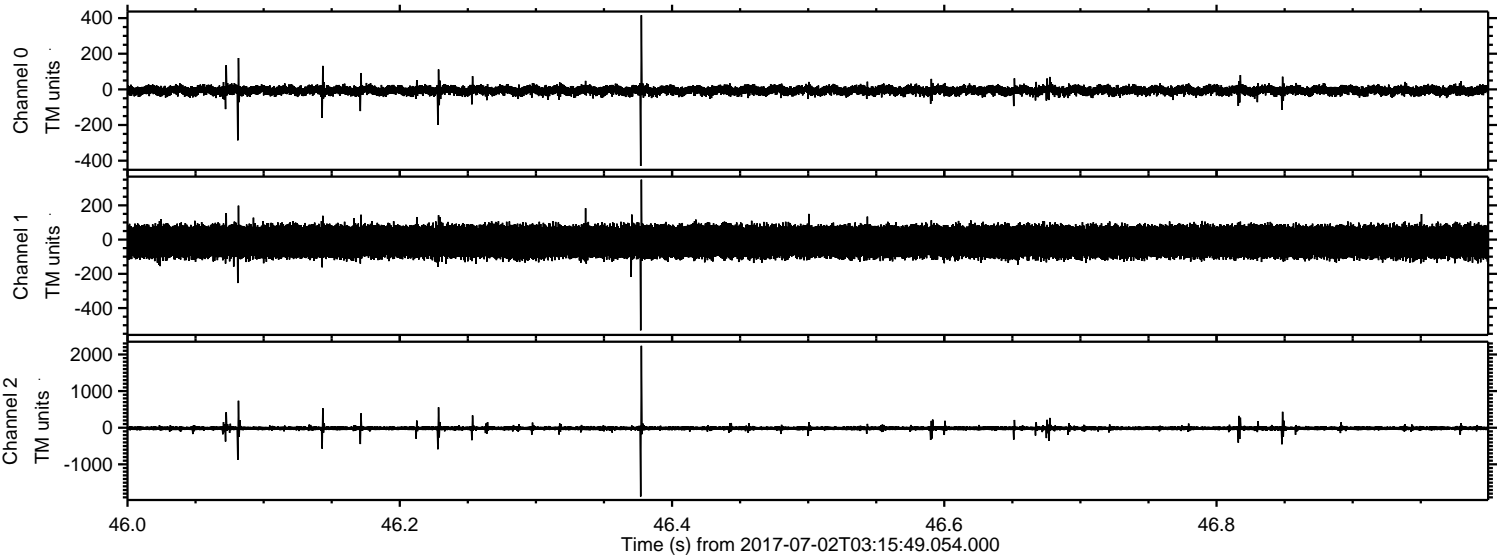

Processed Tue Jul 18 11:12:44 2017 by ELM ver.2012-10-06 from 001__elm20170702_031548__dat00.bin

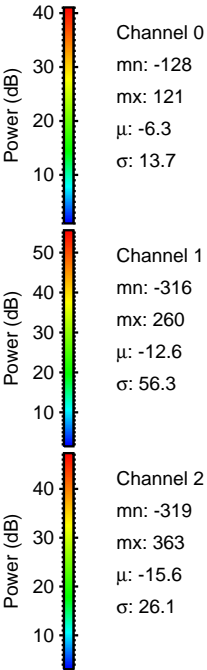
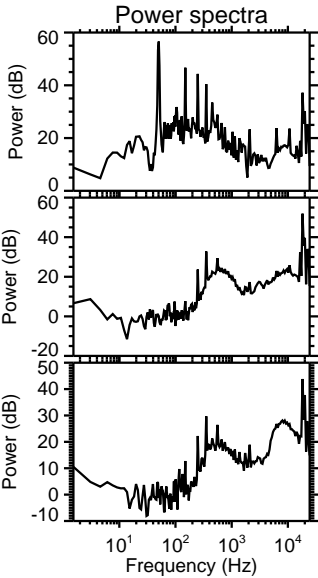
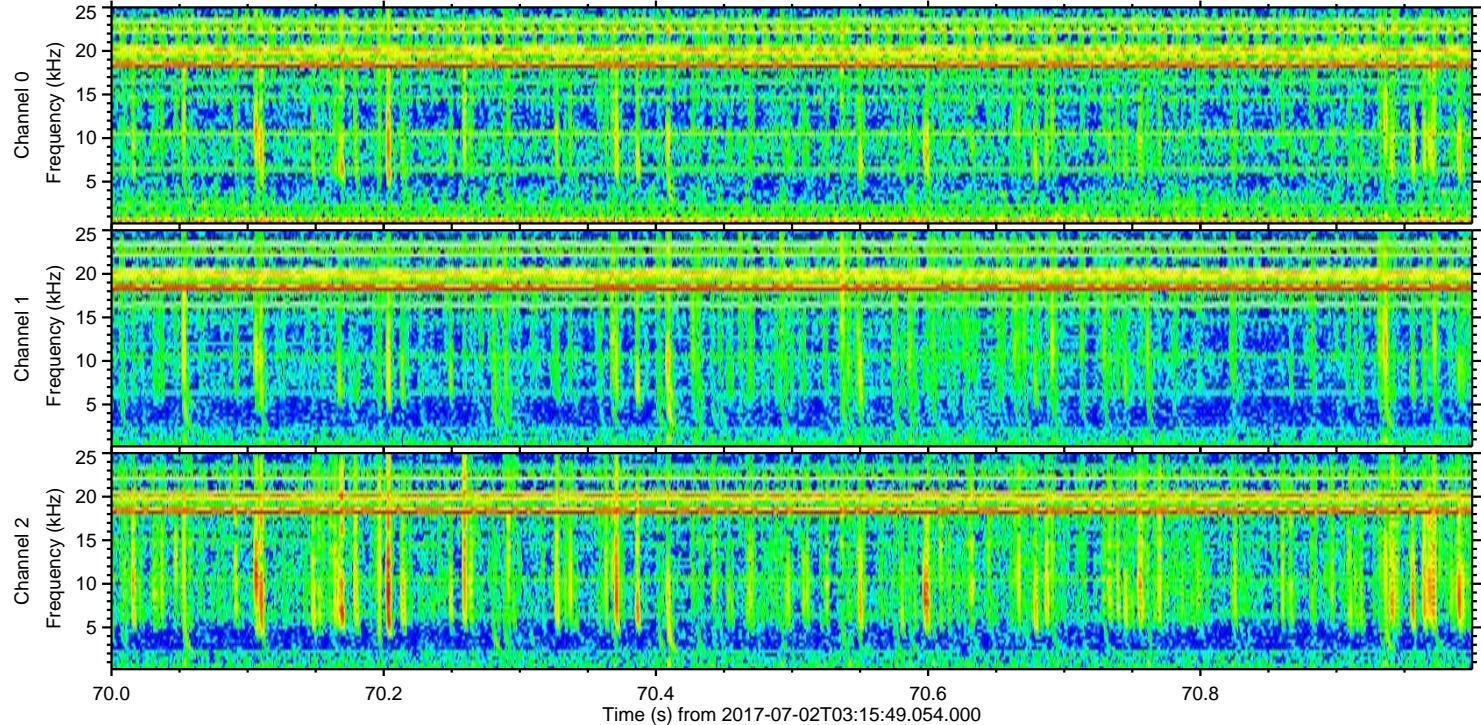
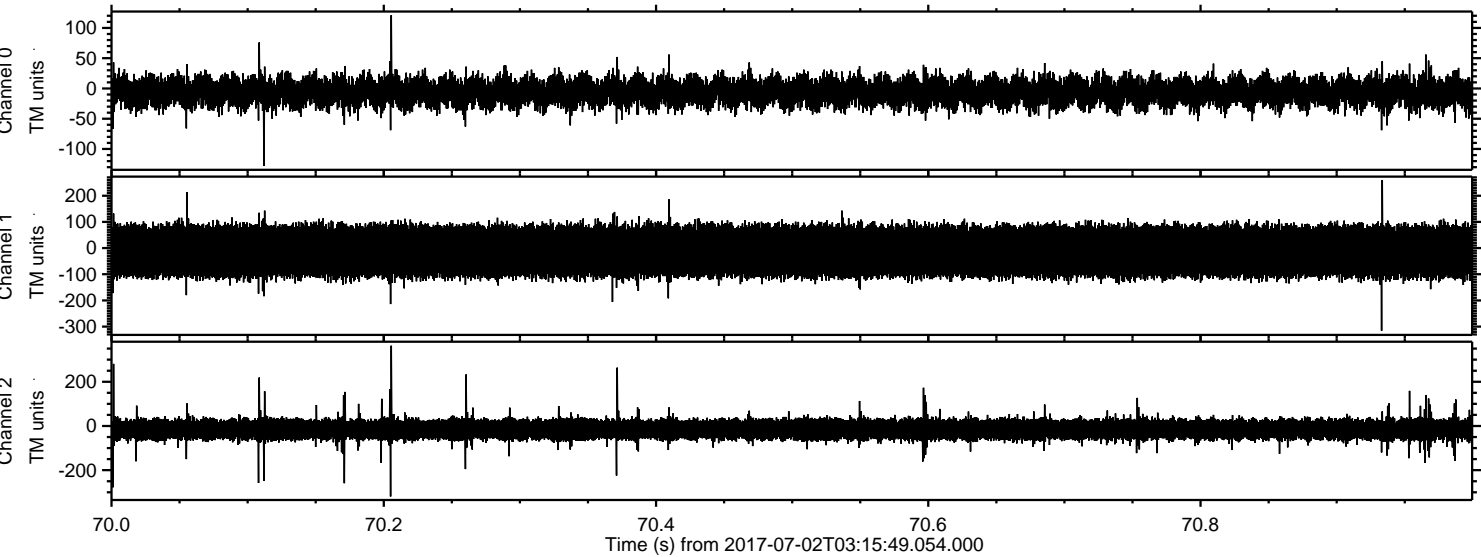

Channel 0
mn: -128
mx: 121
 μ : -6.3
 σ : 13.7

Channel 1
mn: -316
mx: 260
 μ : -12.6
 σ : 56.3

Channel 2
mn: -319
mx: 363
 μ : -15.6
 σ : 26.1