

ELMAVAN 3D WAVEFORMS (Measured data sampled at 50 kHz) 51000 packets of 144 samples from 2017-06-28T21:02:39.467.000.

Processed Mon Jul 17 23:04:02 2017 by ELM ver.2012-10-06 from 001__elm20170628_210238__dat00.bin

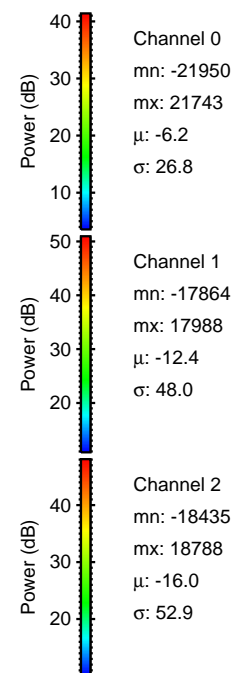
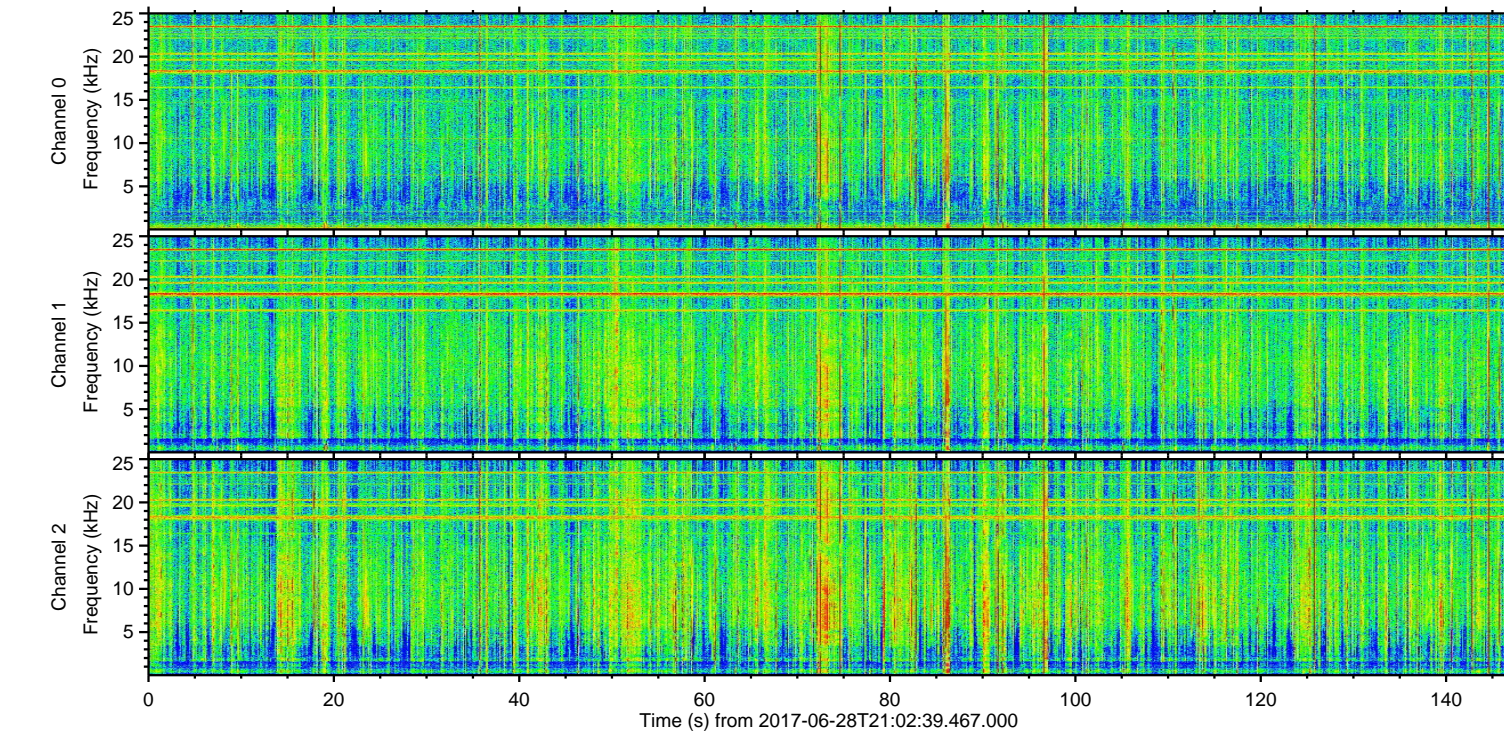
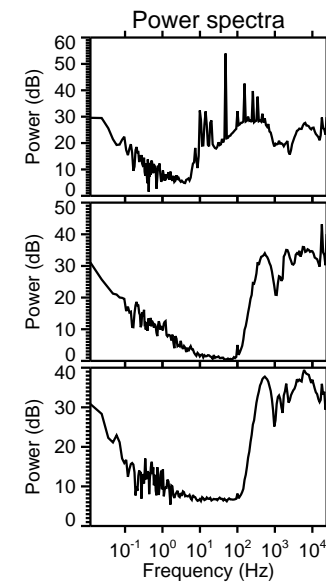
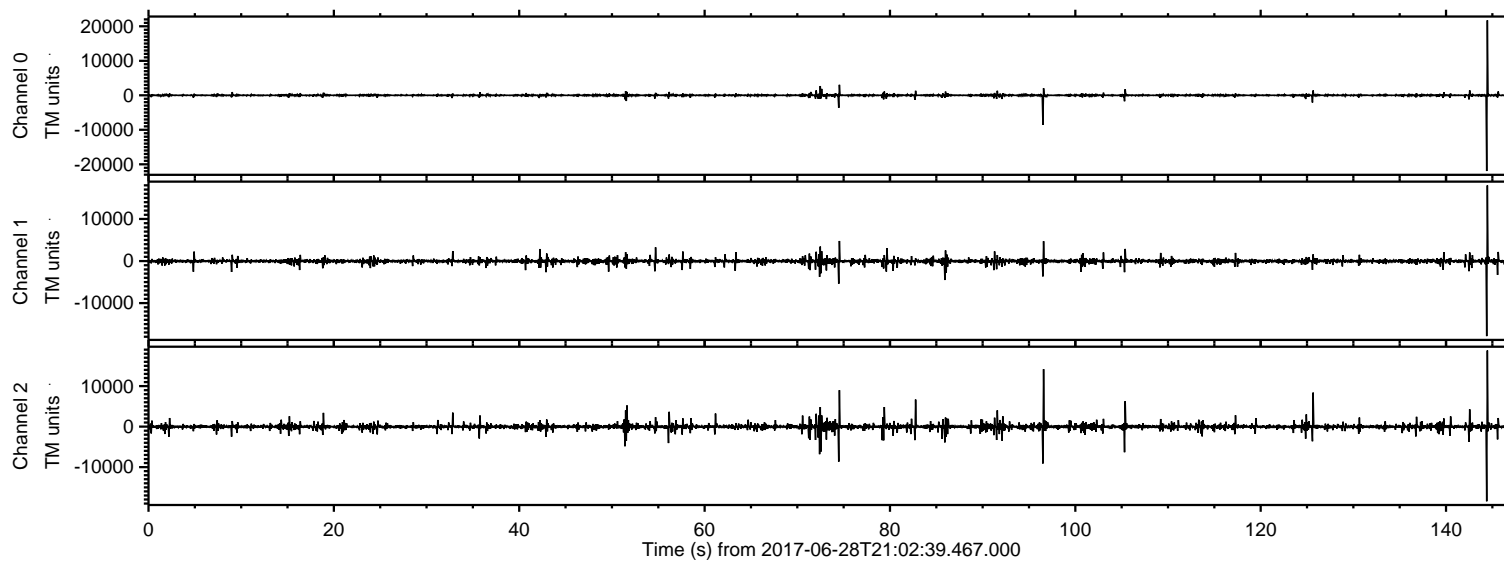

ELMAVAN 3D WAVEFORMS (Measured data sampled at 50 kHz) 51000 packets of 144 samples from 2017-06-28T21:02:39.467.000. Part 145/147

Processed Mon Jul 17 23:04:09 2017 by ELM ver.2012-10-06 from 001__elm20170628_210238__dat00.bin

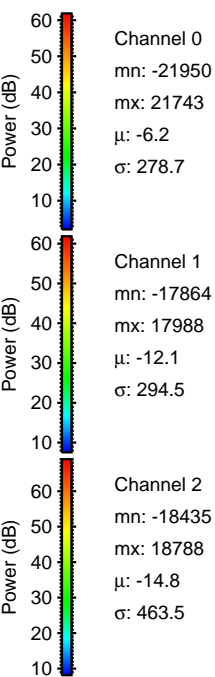
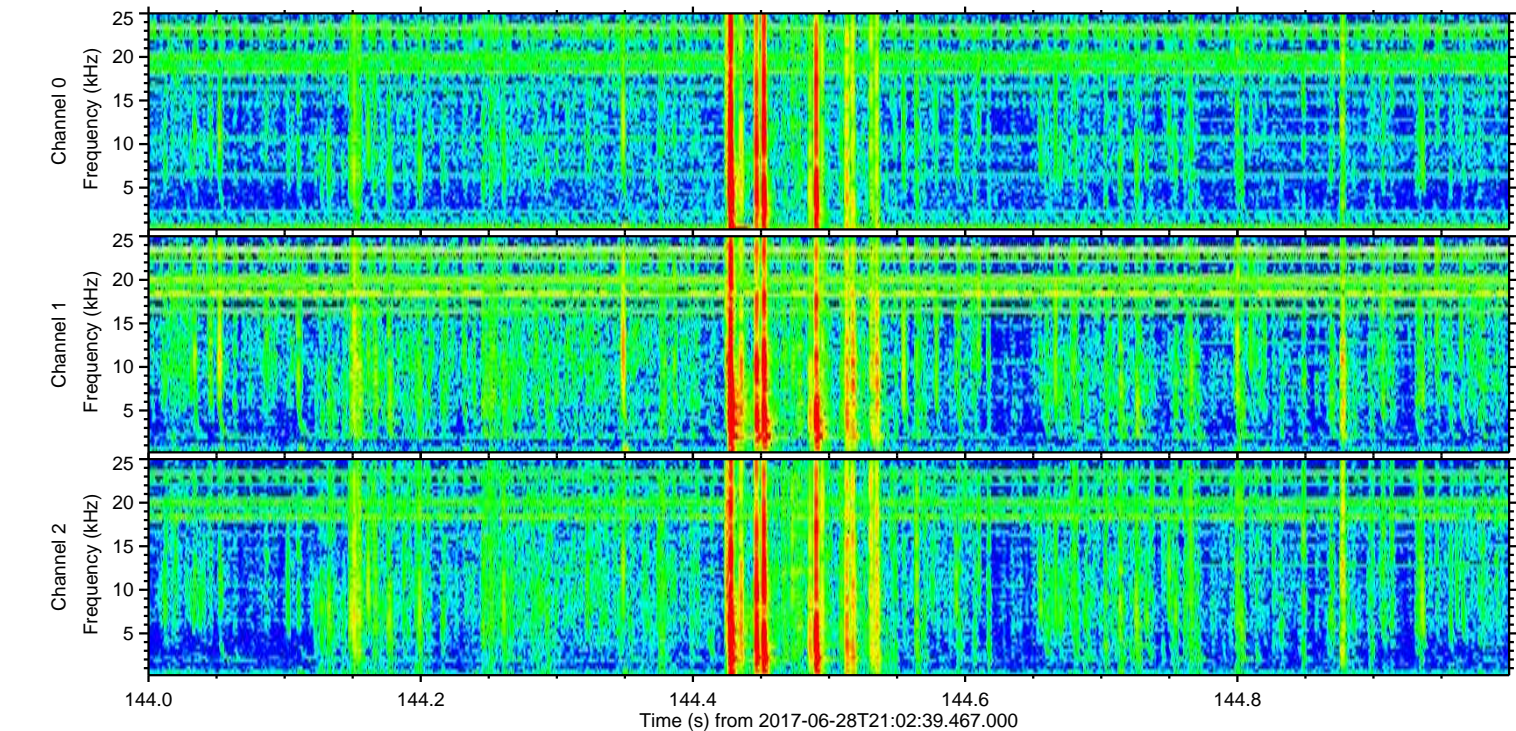
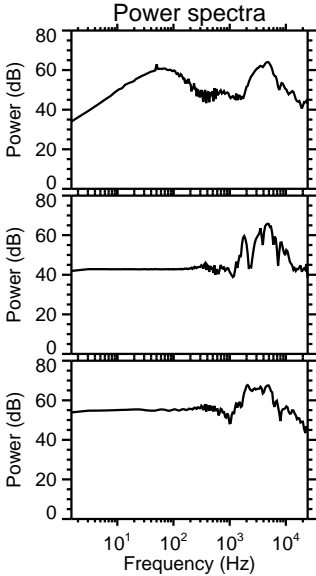
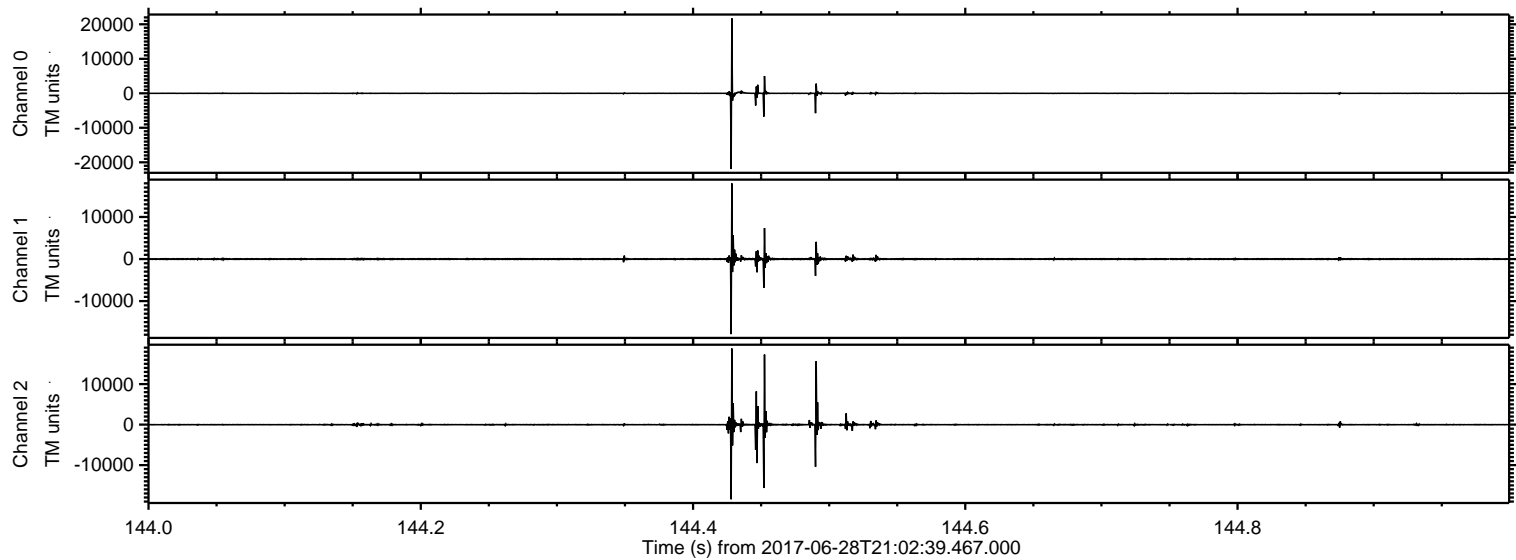

ELMAVAN 3D WAVEFORMS (Measured data sampled at 50 kHz) 51000 packets of 144 samples from 2017-06-28T21:02:39.467.000. Part 97/147

Processed Mon Jul 17 23:04:10 2017 by ELM ver.2012-10-06 from 001__elm20170628_210238__dat00.bin

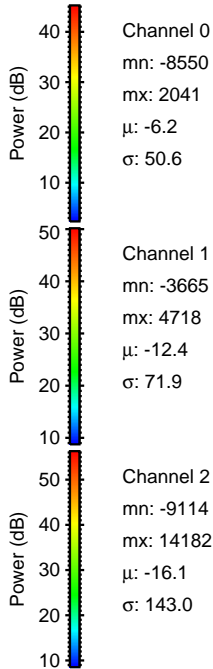
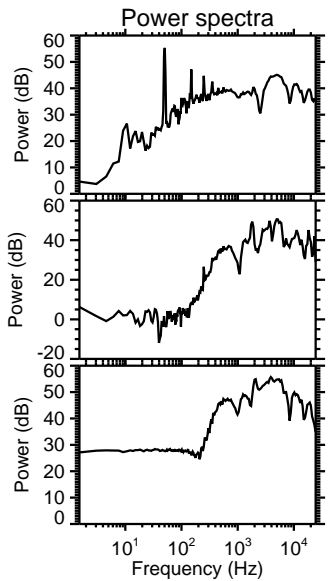
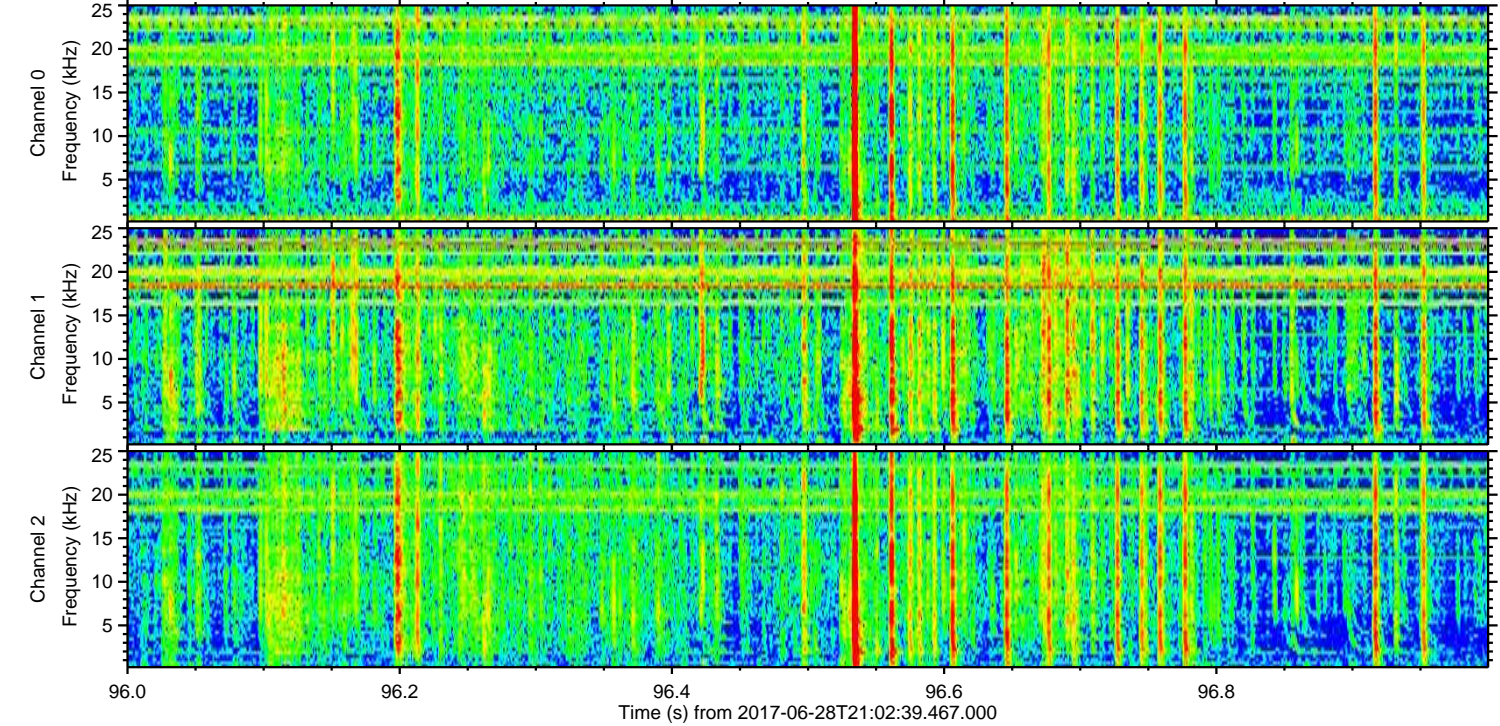
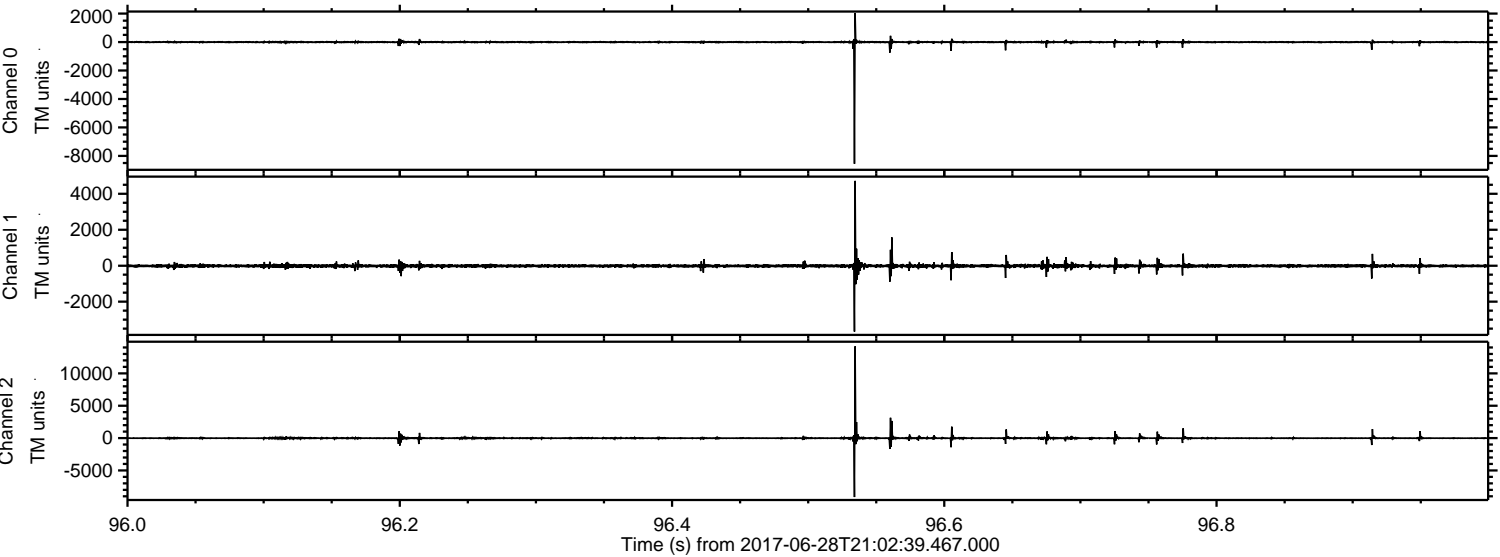

Processed Mon Jul 17 23:04:10 2017 by ELM ver.2012-10-06 from 001__elm20170628_210238__dat00.bin

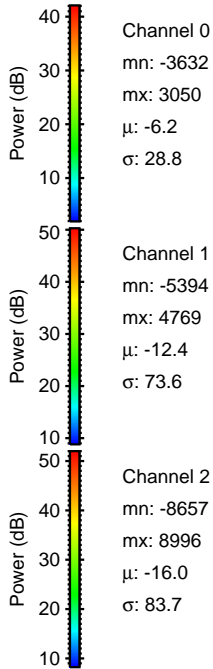
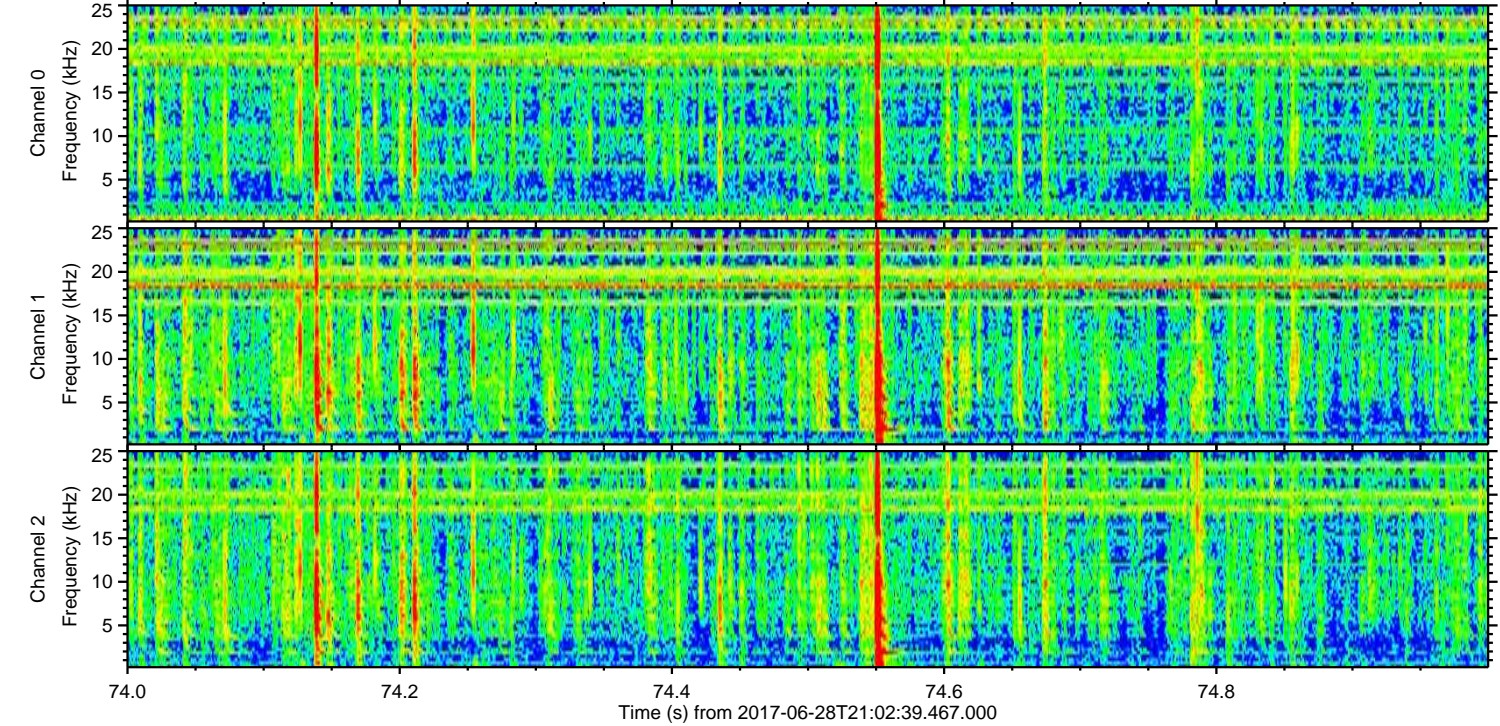
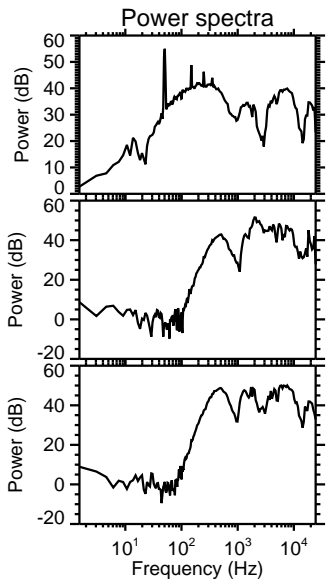
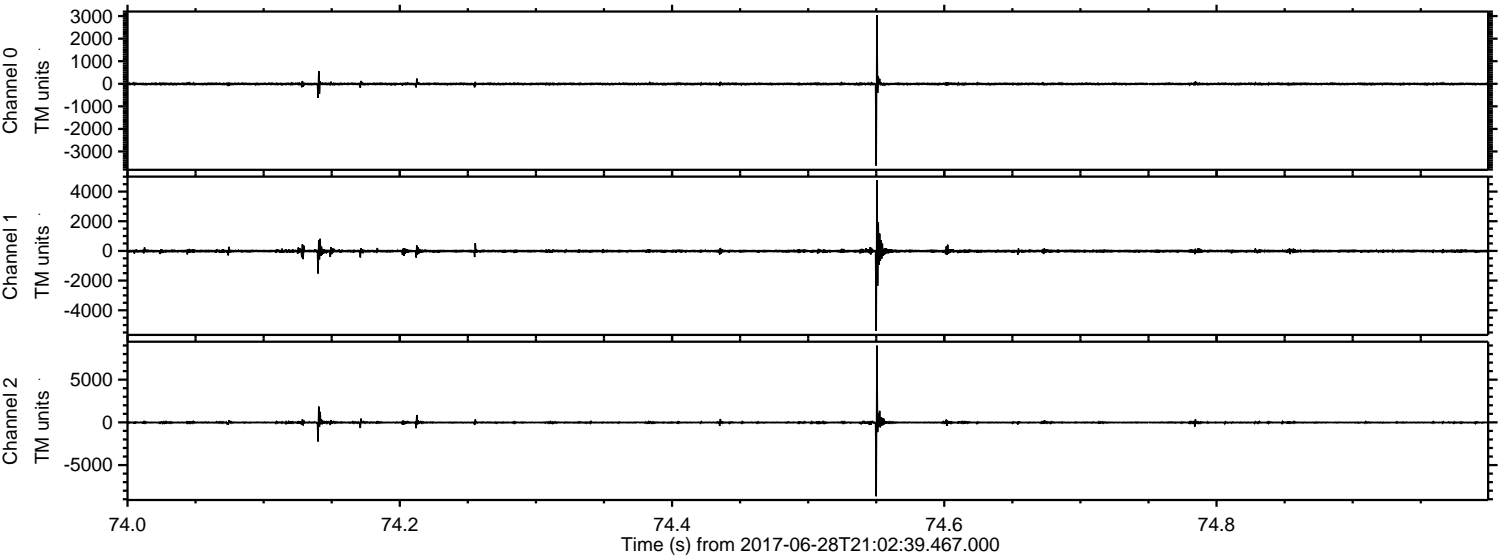

ELMAVAN 3D WAVEFORMS (Measured data sampled at 50 kHz) 51000 packets of 144 samples from 2017-06-28T21:02:39.467.000. Part 126/147

Processed Mon Jul 17 23:04:11 2017 by ELM ver.2012-10-06 from 001__elm20170628_210238__dat00.bin

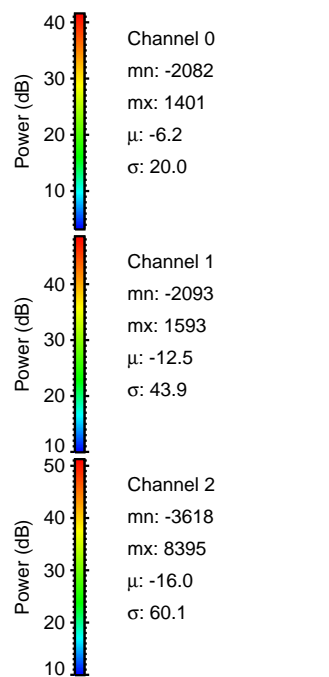
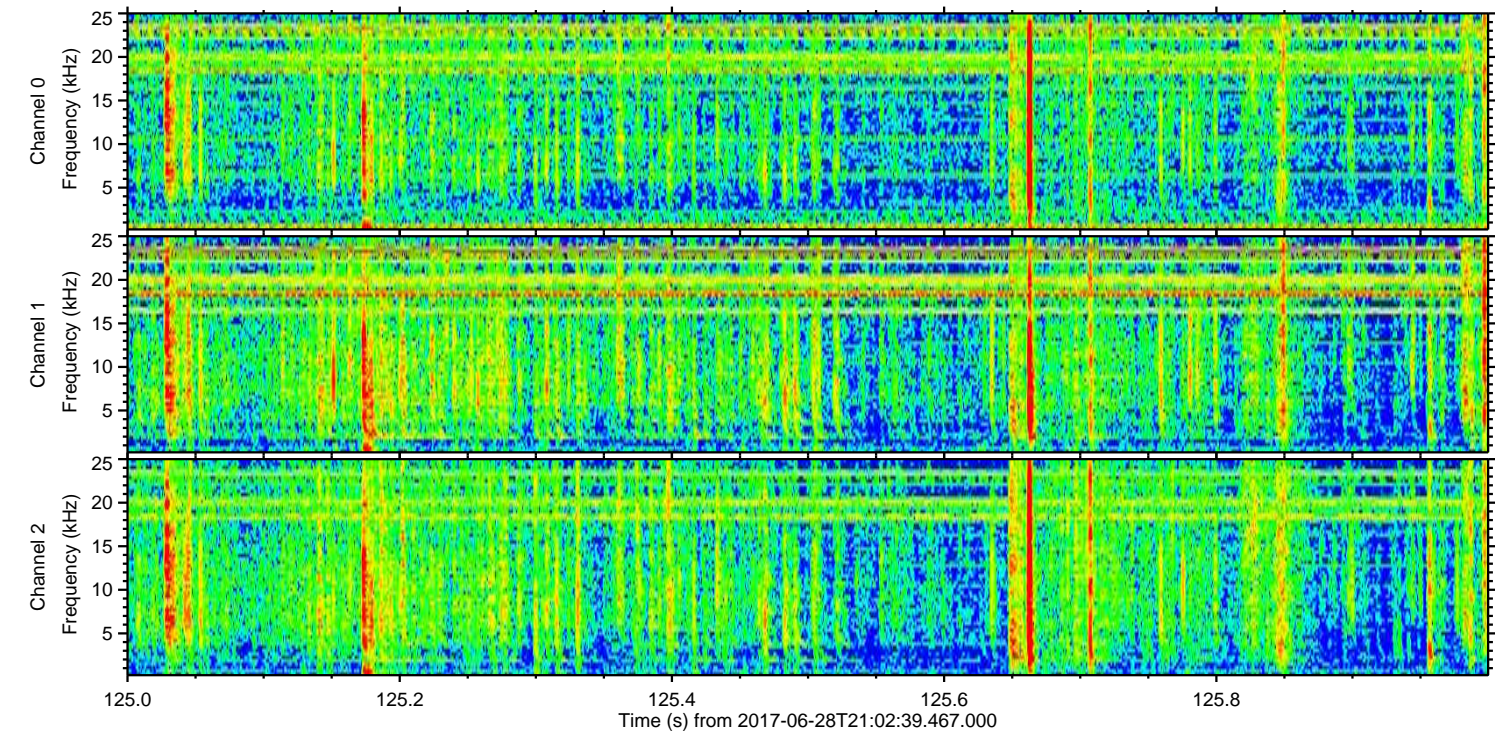
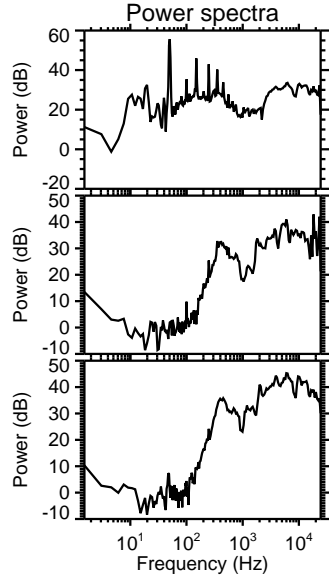
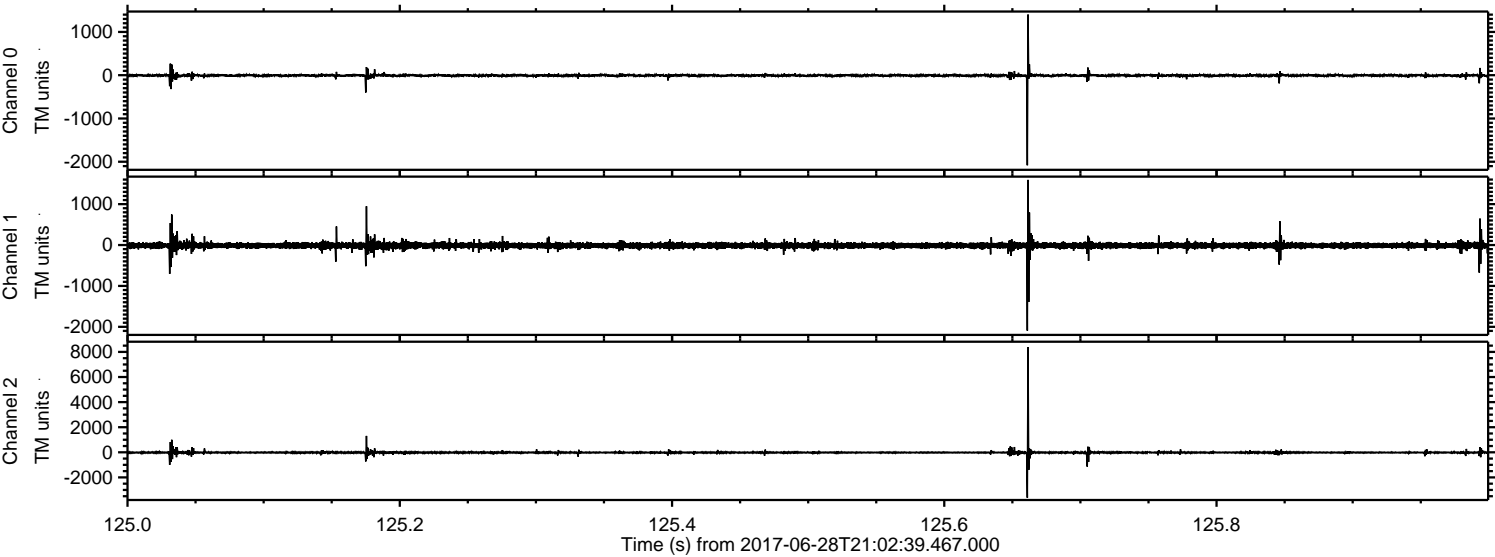

Processed Mon Jul 17 23:04:12 2017 by ELM ver.2012-10-06 from 001__elm20170628_210238__dat00.bin

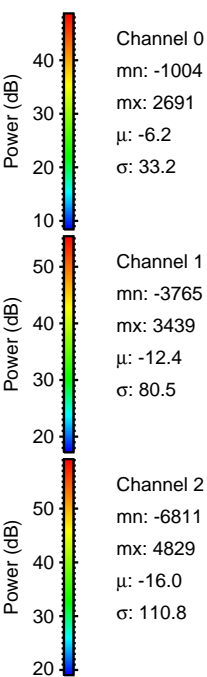
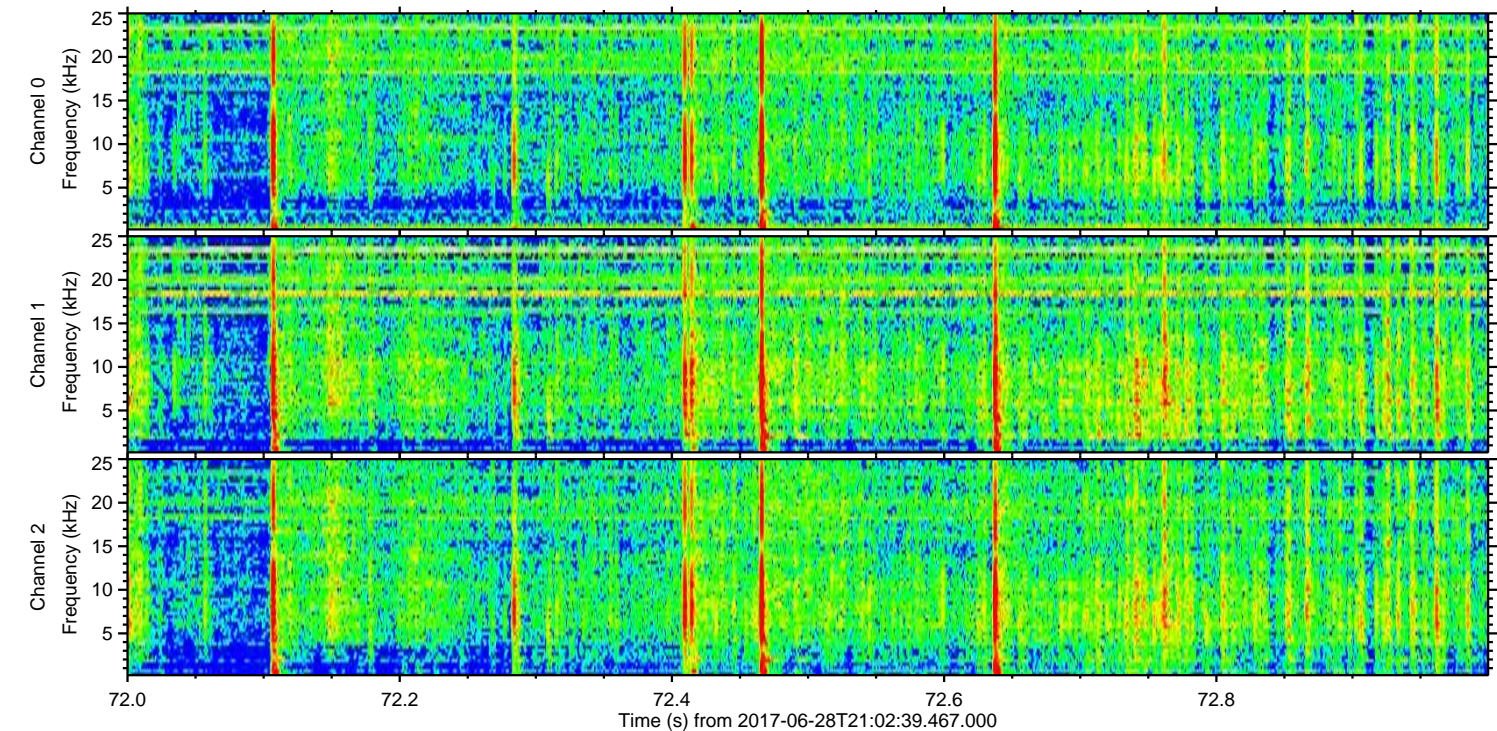
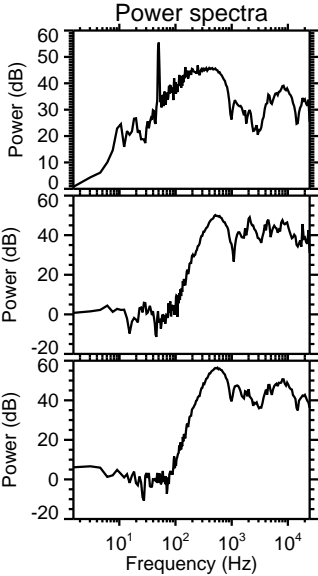
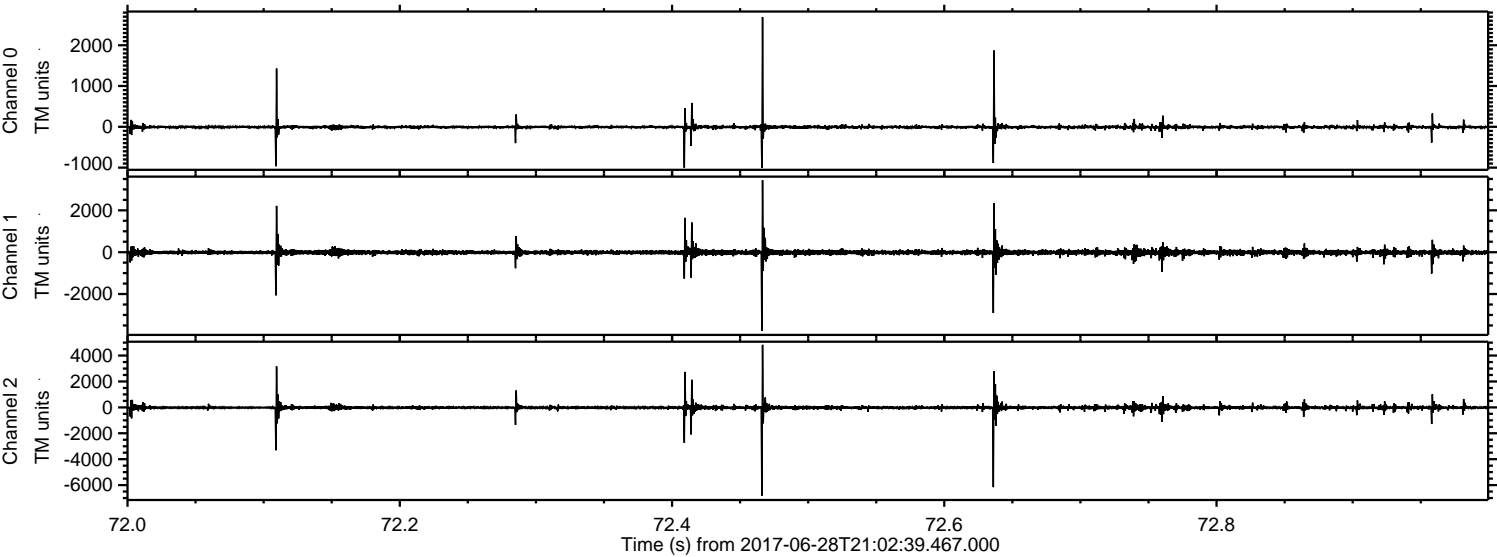

Processed Mon Jul 17 23:04:13 2017 by ELM ver.2012-10-06 from 001__elm20170628_210238__dat00.bin

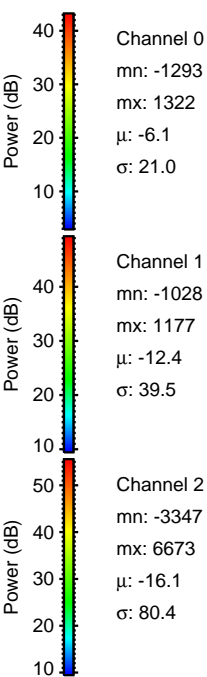
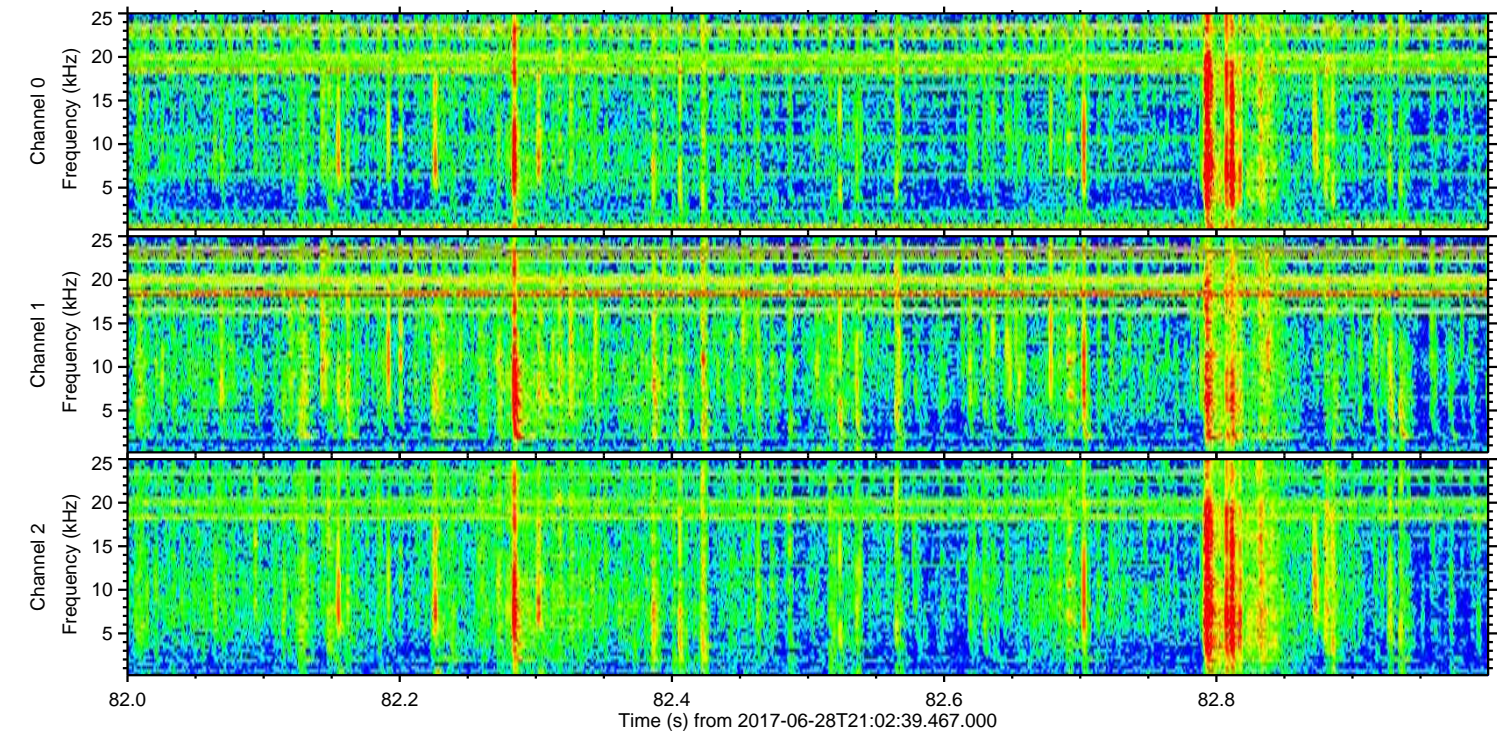
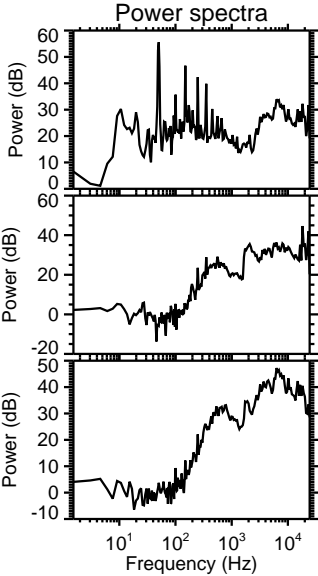
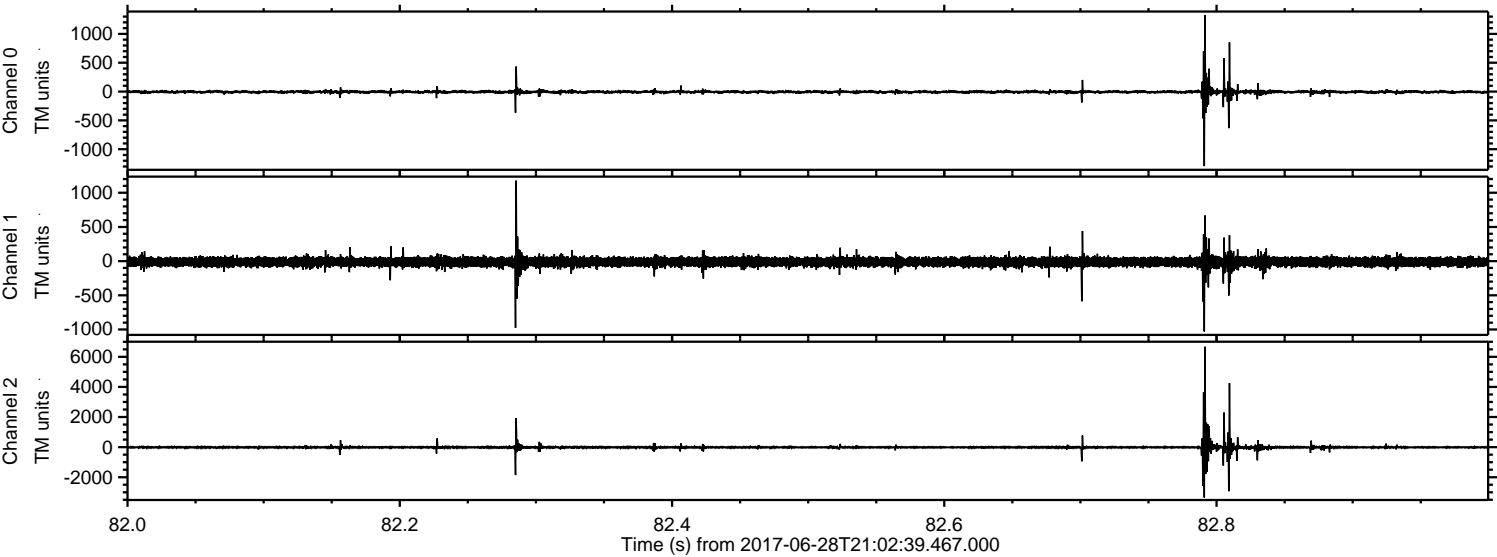

ELMAVAN 3D WAVEFORMS (Measured data sampled at 50 kHz) 51000 packets of 144 samples from 2017-06-28T21:02:39.467.000. Part 106/147

Processed Mon Jul 17 23:04:14 2017 by ELM ver.2012-10-06 from 001__elm20170628_210238__dat00.bin

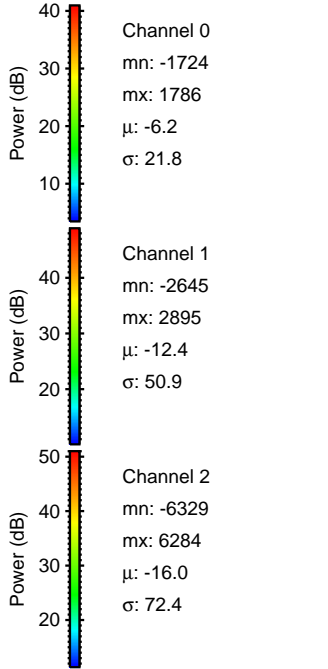
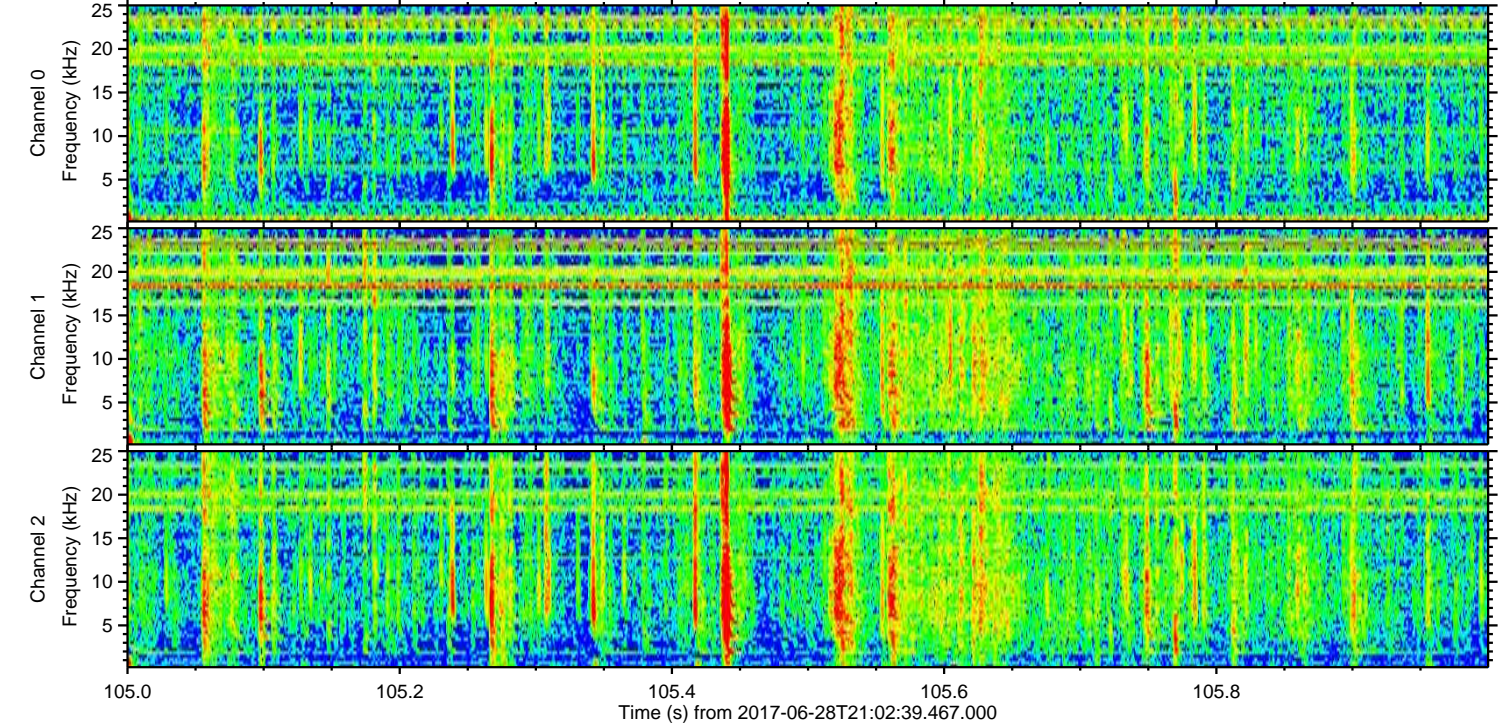
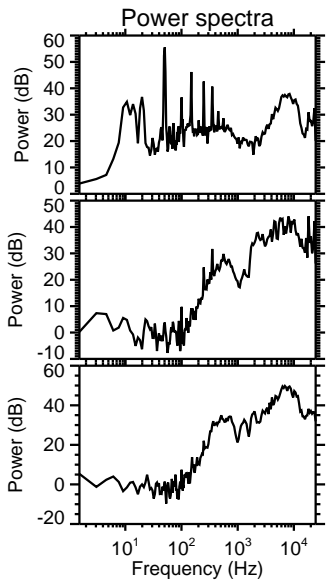
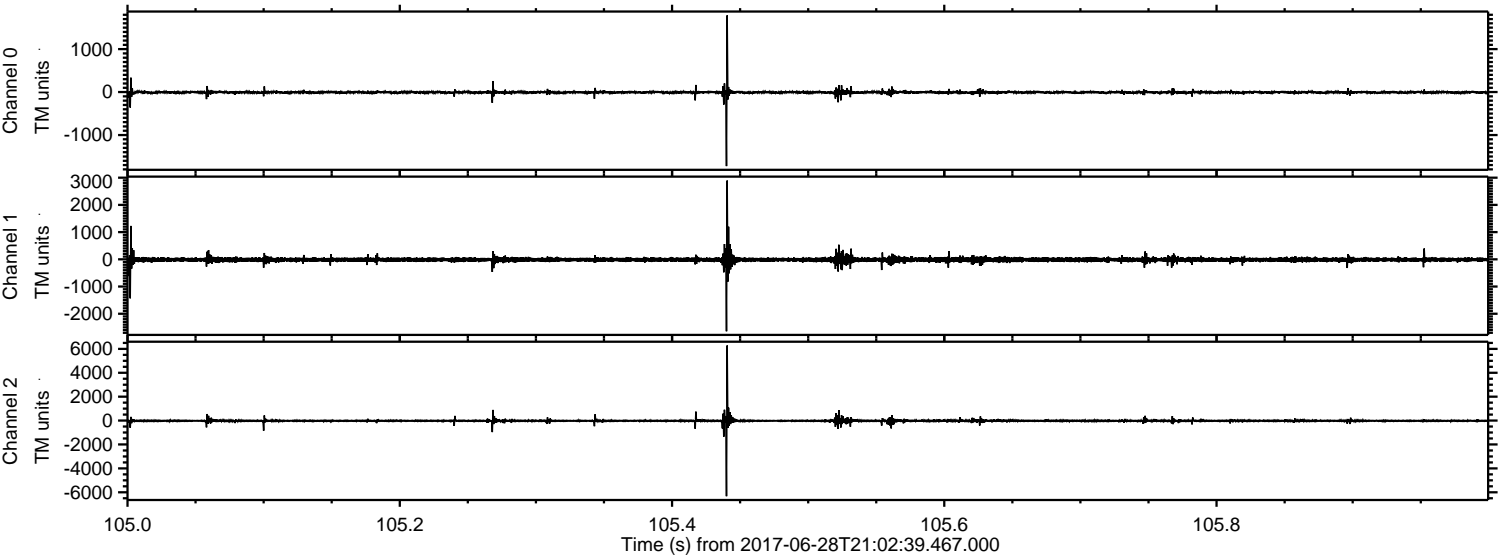

Processed Mon Jul 17 23:04:15 2017 by ELM ver.2012-10-06 from 001__elm20170628_210238__dat00.bin

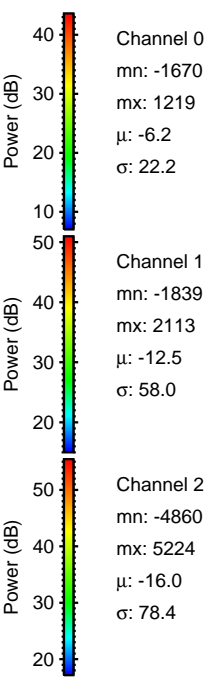
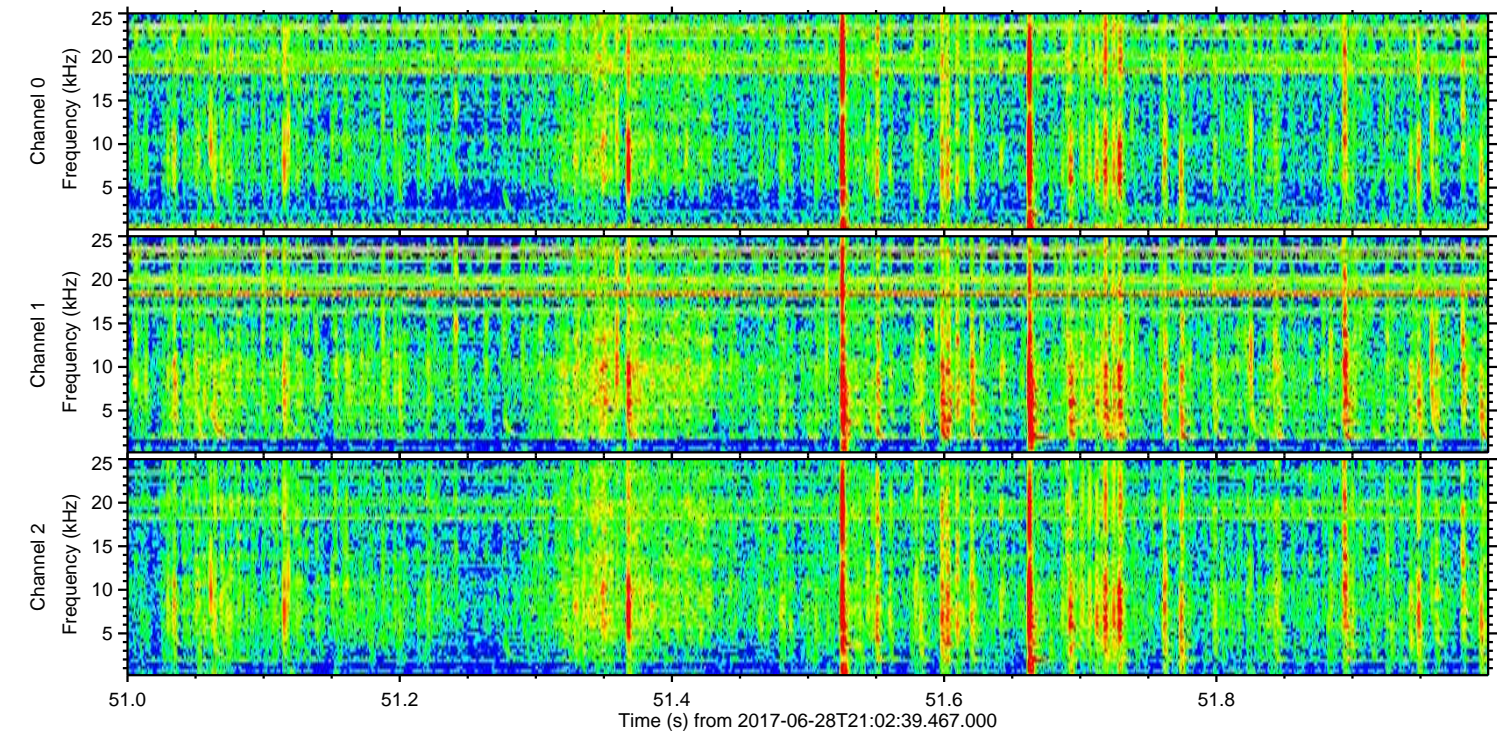
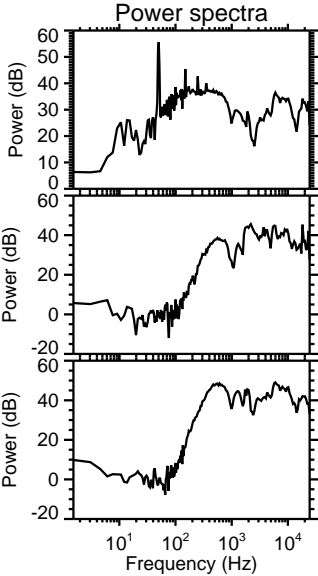
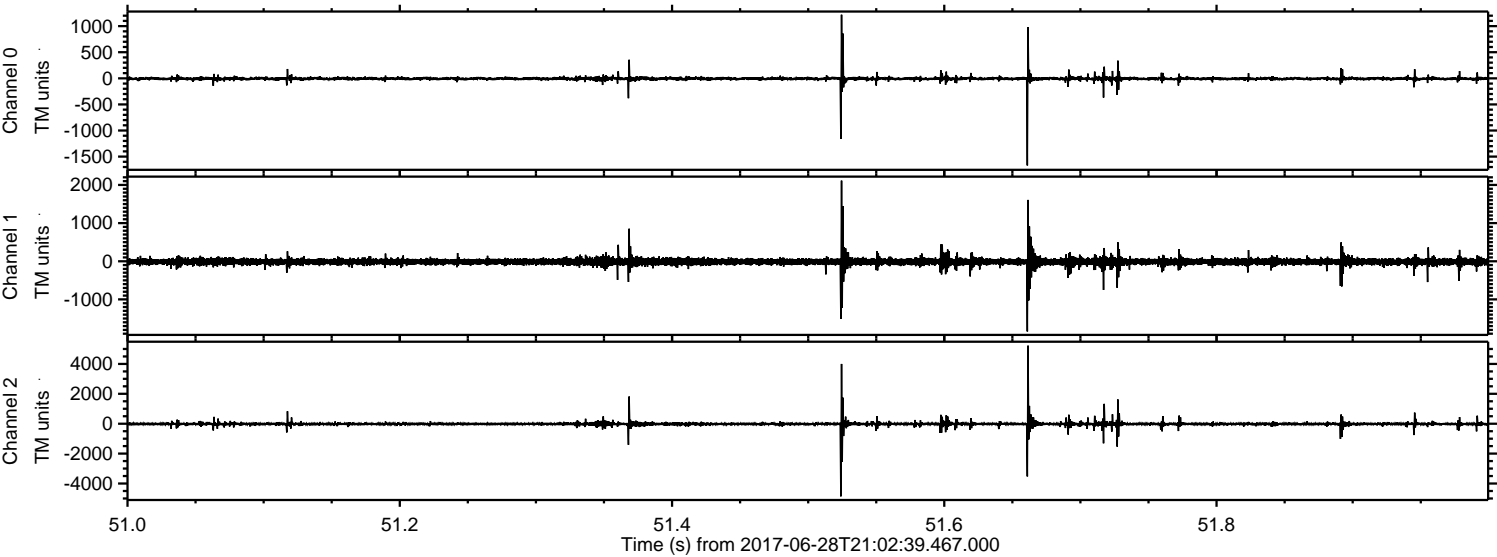

Processed Mon Jul 17 23:04:16 2017 by ELM ver.2012-10-06 from 001__elm20170628_210238__dat00.bin

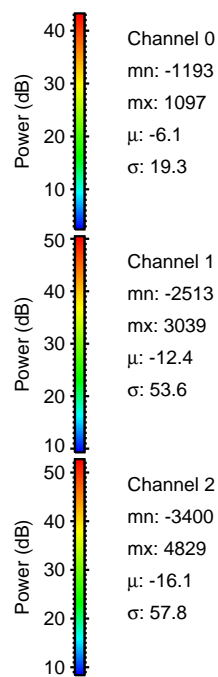
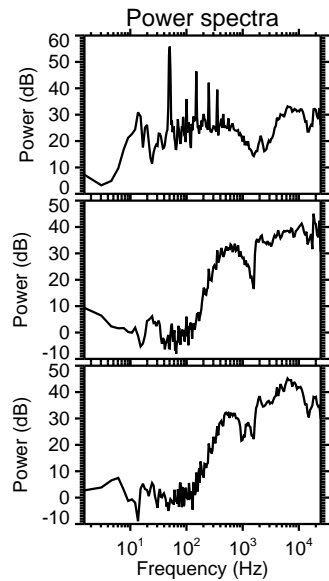
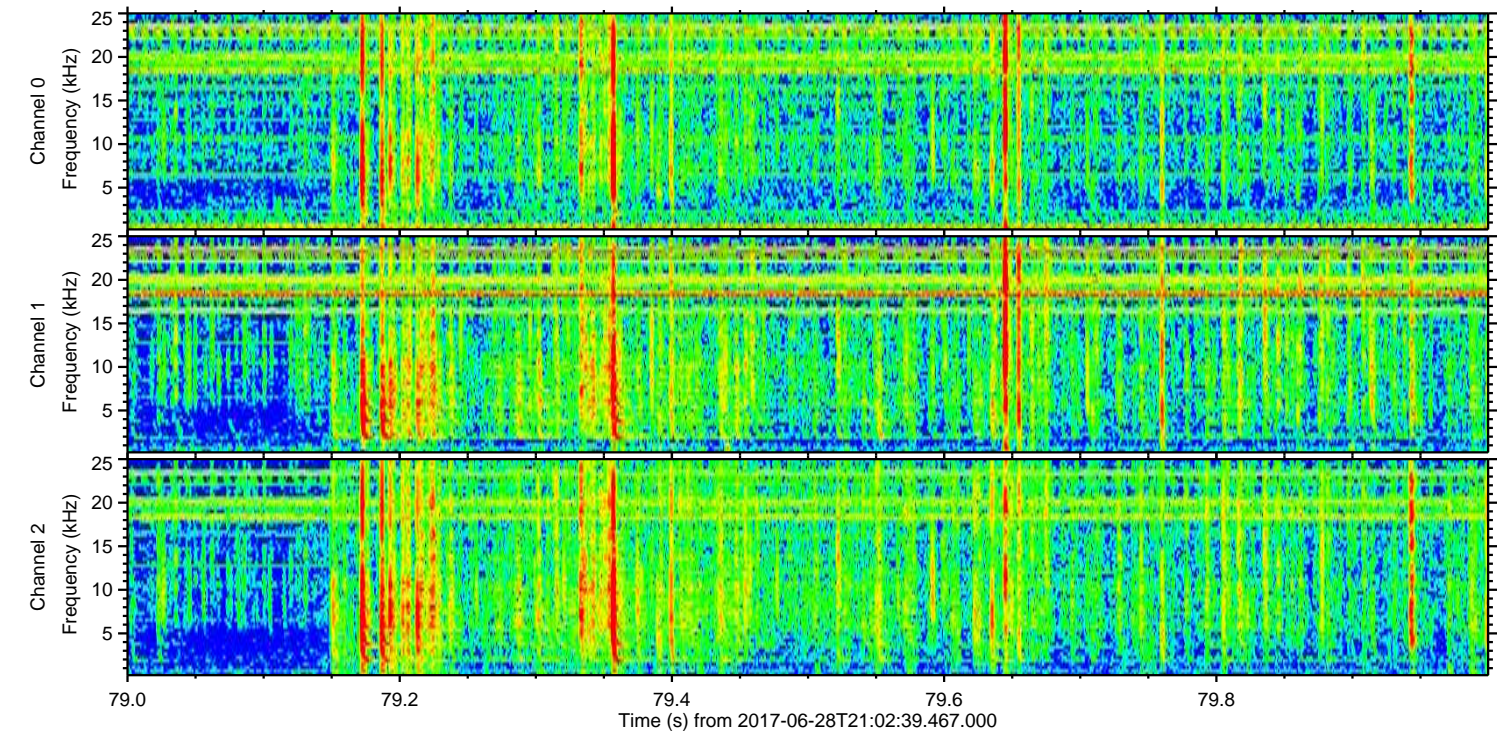
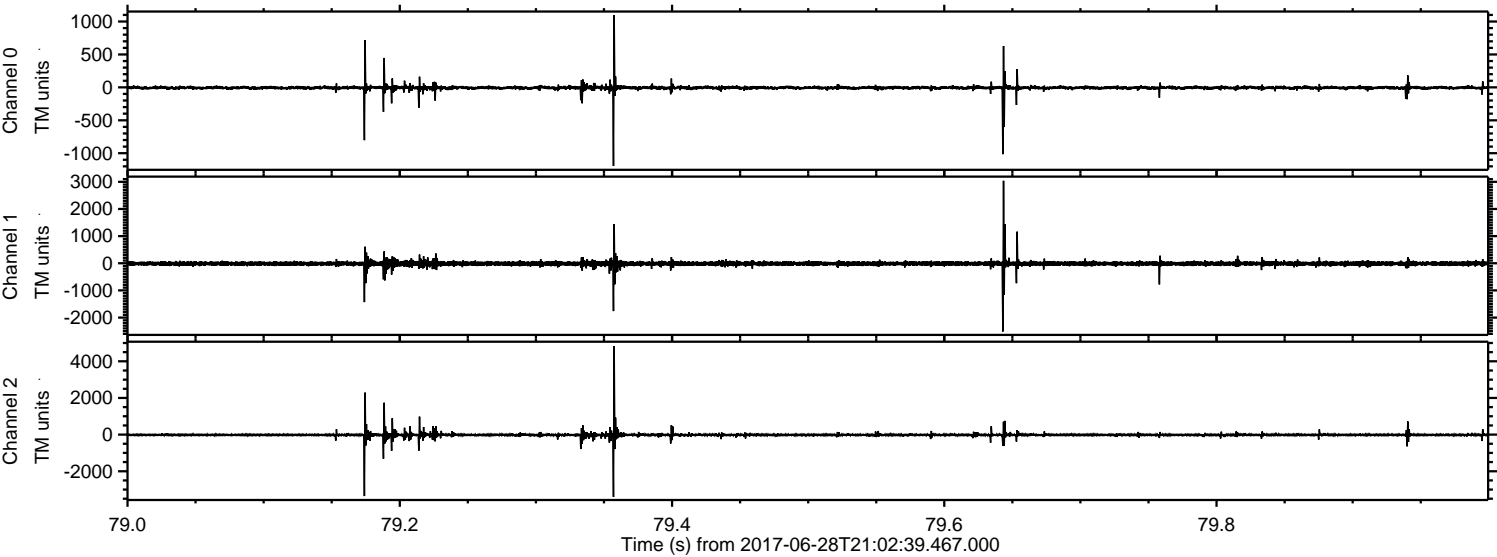

Channel 0
mn: -1193
mx: 1097
 μ : -6.1
 σ : 19.3

Channel 1
mn: -2513
mx: 3039
 μ : -12.4
 σ : 53.6

Channel 2
mn: -3400
mx: 4829
 μ : -16.1
 σ : 57.8

Processed Mon Jul 17 23:04:17 2017 by ELM ver.2012-10-06 from 001__elm20170628_210238__dat00.bin

