

ELMAVAN 3D WAVEFORMS (Measured data sampled at 50 kHz) 51000 packets of 144 samples from 2017-06-28T10:22:13.908.000.

Processed Mon Jul 17 21:25:31 2017 by ELM ver.2012-10-06 from 001__elm20170628_102212__dat00.bin

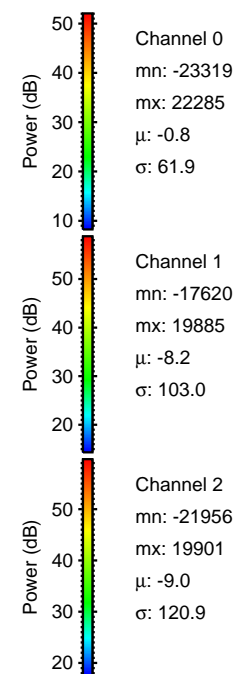
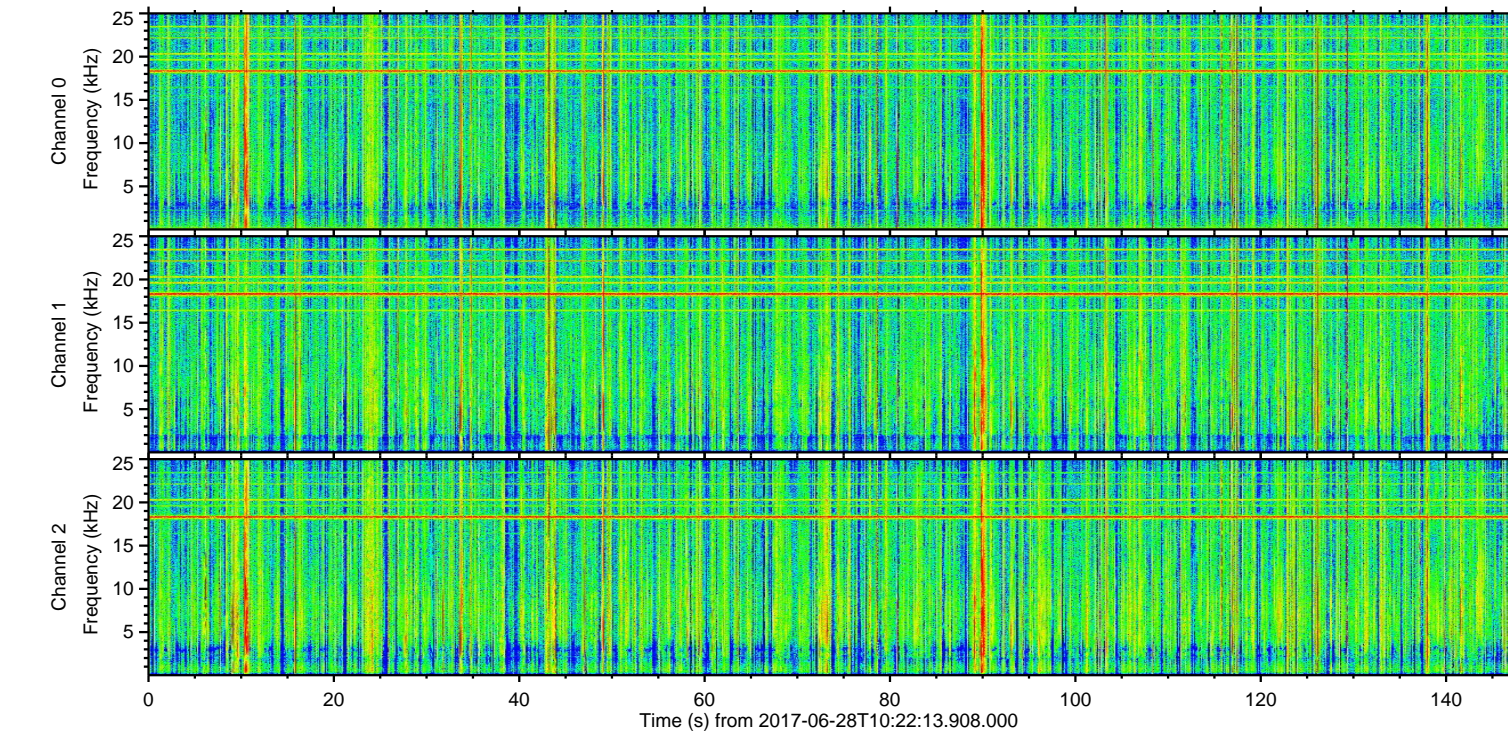
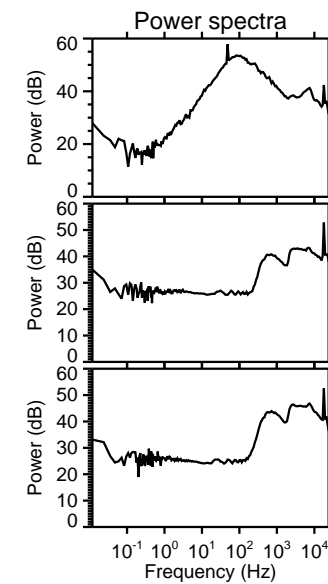
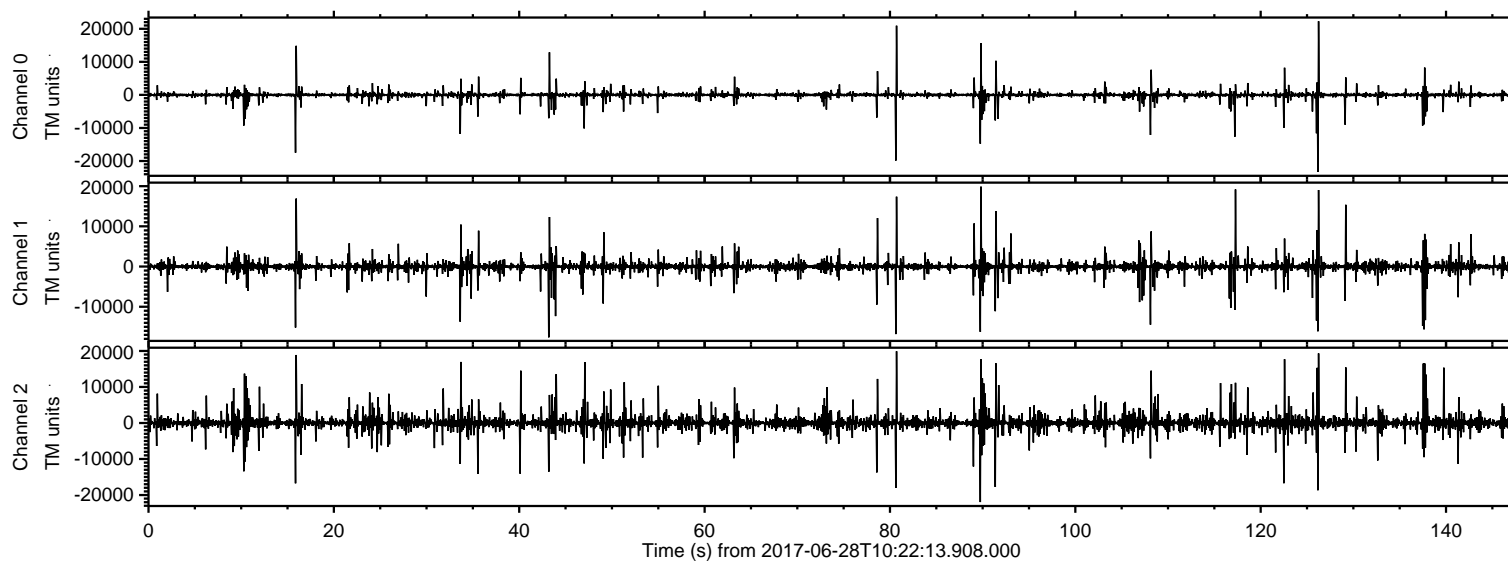

ELMAVAN 3D WAVEFORMS (Measured data sampled at 50 kHz) 51000 packets of 144 samples from 2017-06-28T10:22:13.908.000. Part 127/147

Processed Mon Jul 17 21:25:42 2017 by ELM ver.2012-10-06 from 001__elm20170628_102212__dat00.bin

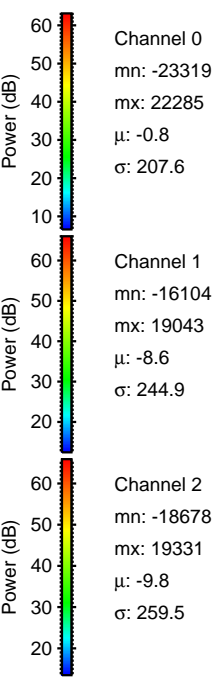
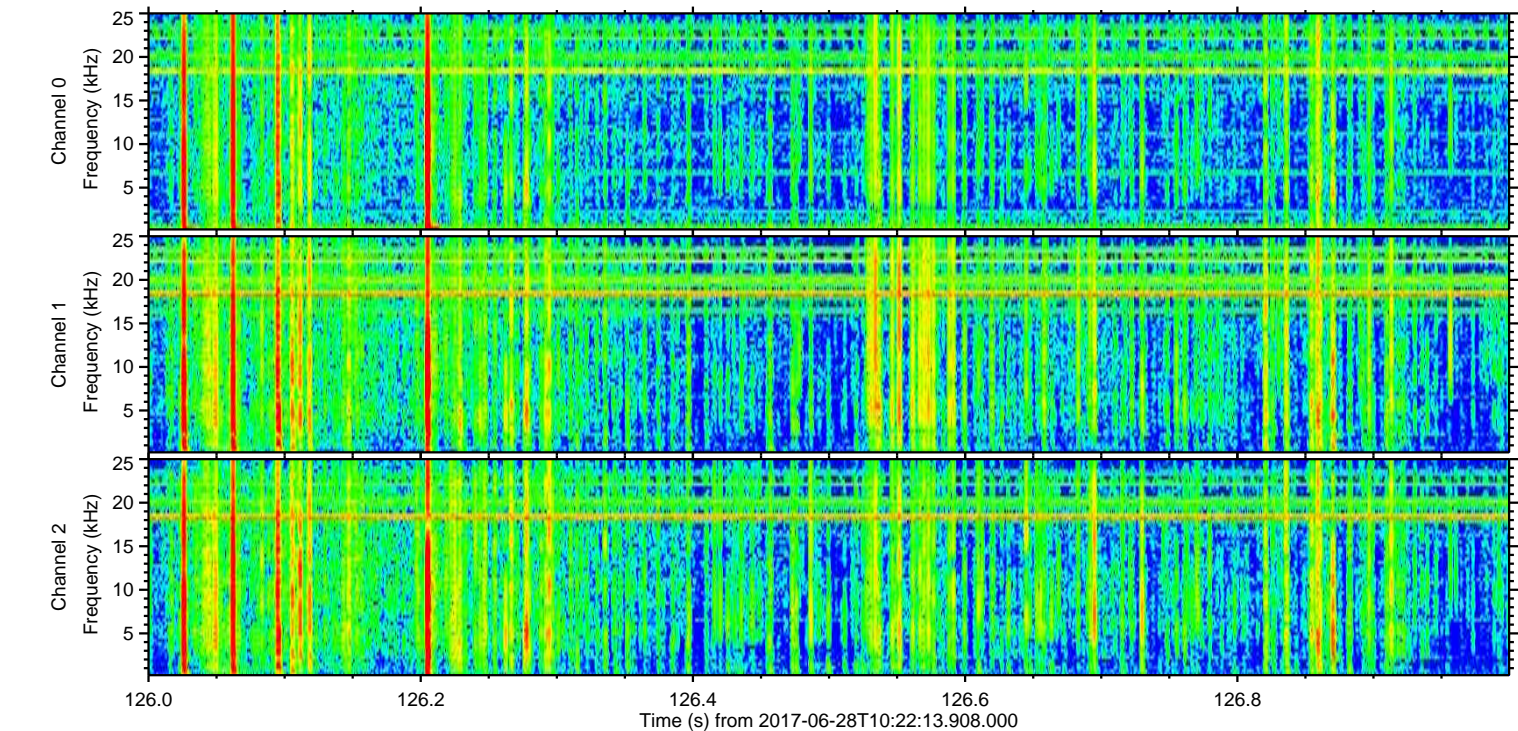
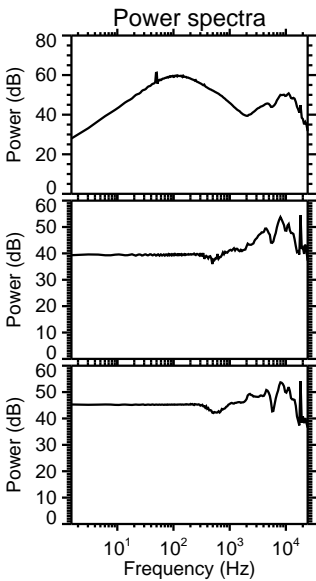
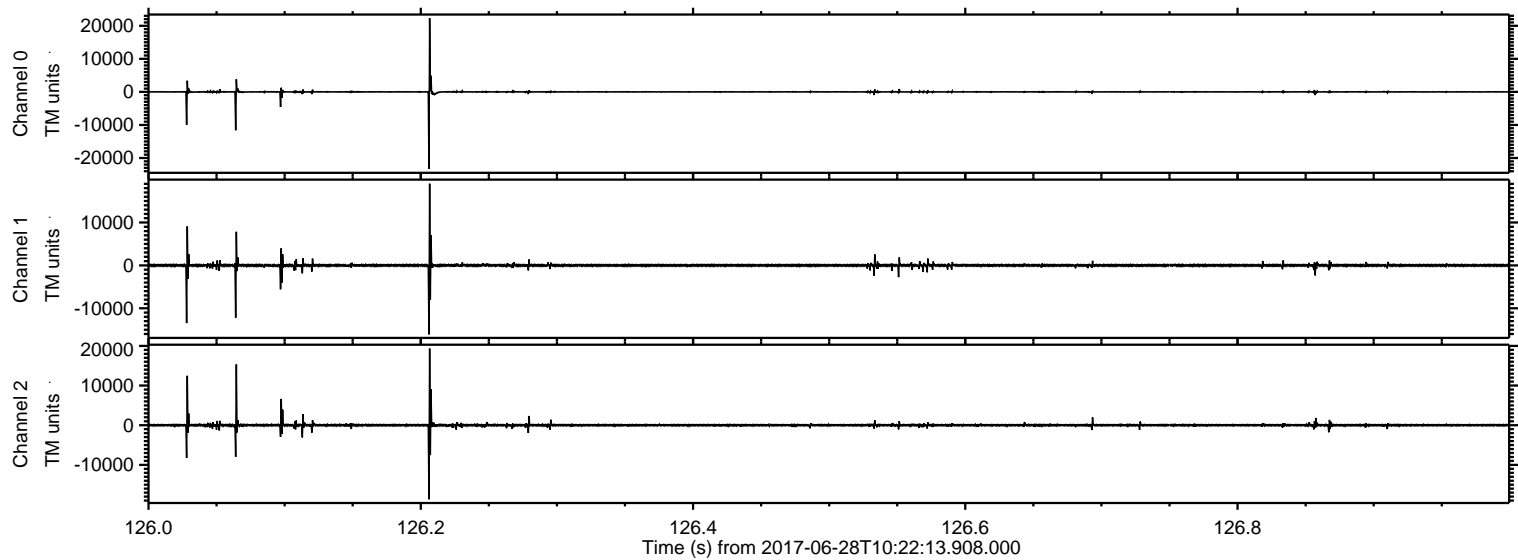

Processed Mon Jul 17 21:25:43 2017 by ELM ver.2012-10-06 from 001__elm20170628_102212__dat00.bin

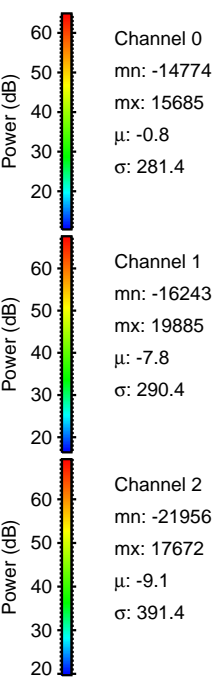
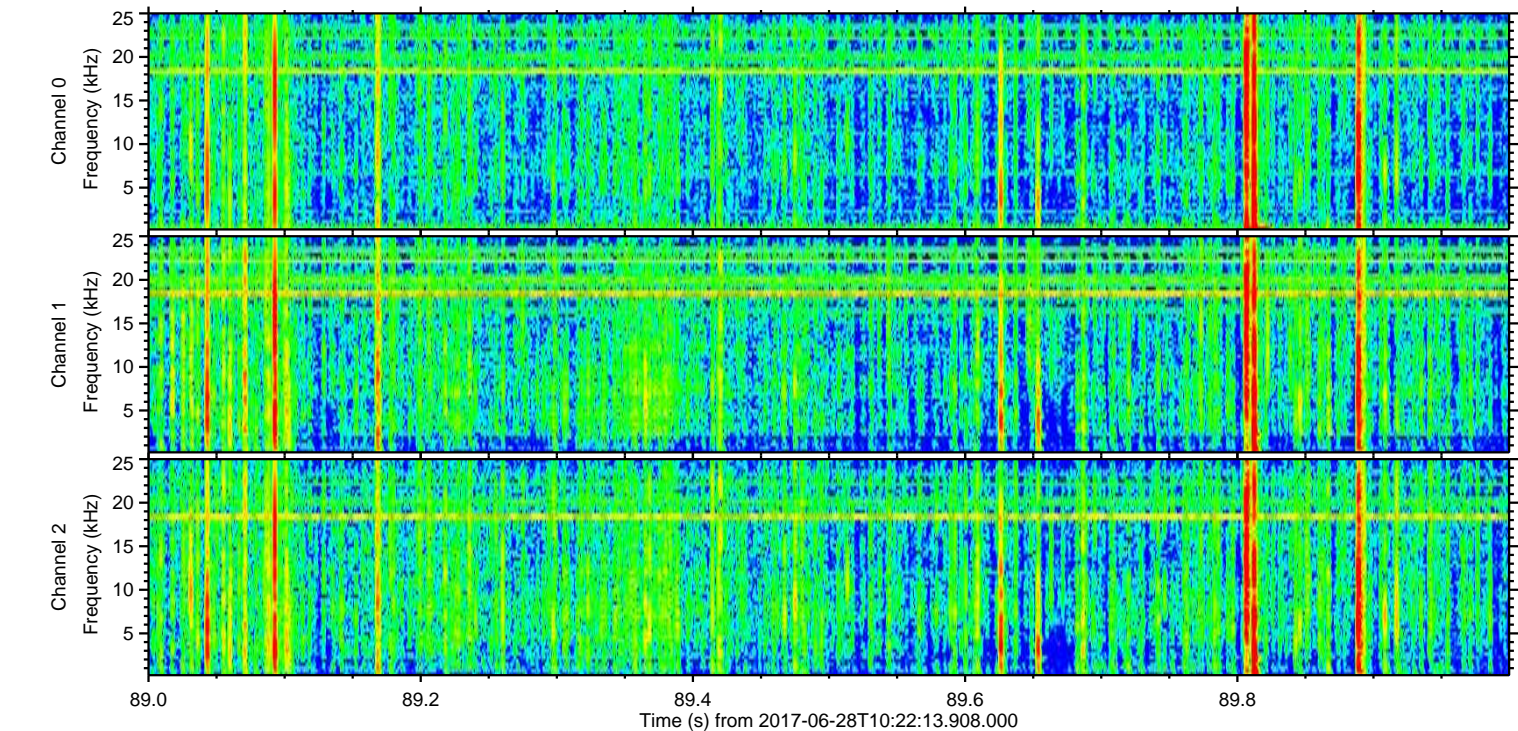
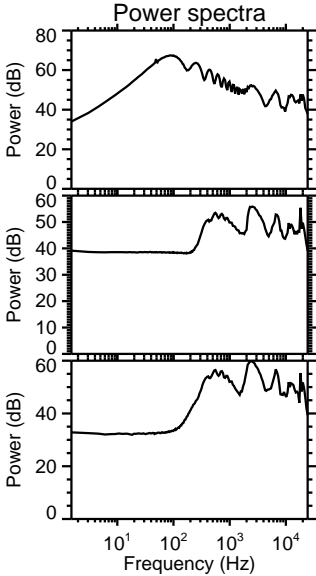
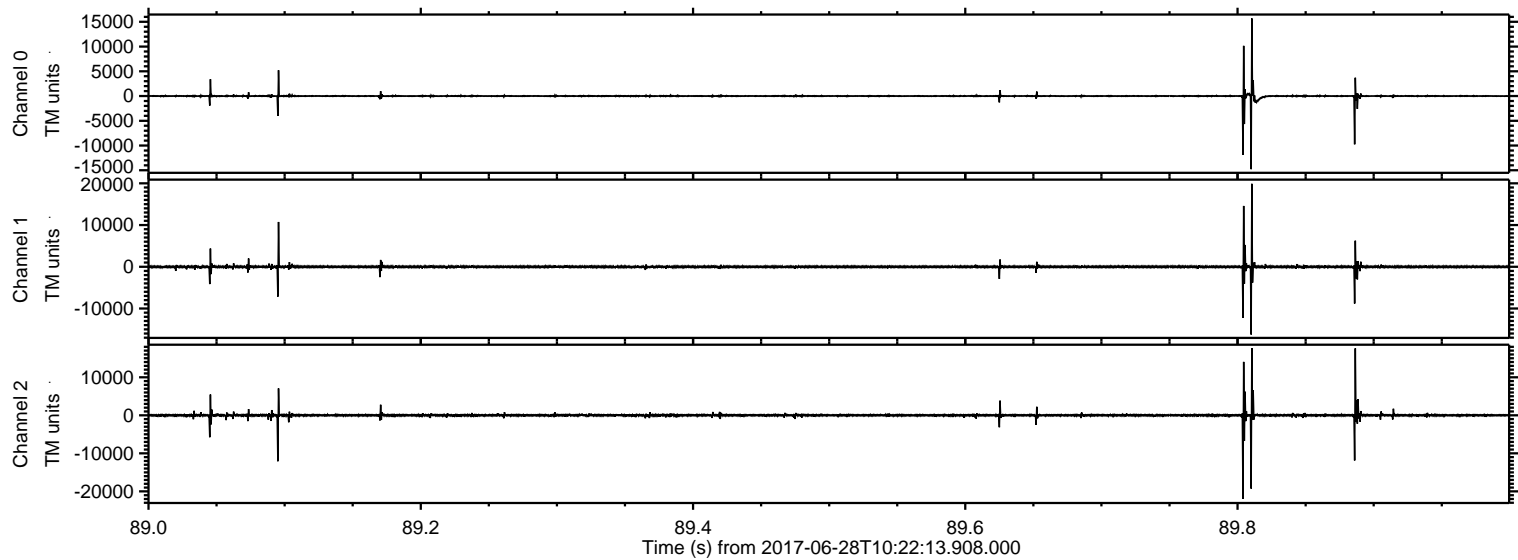

Processed Mon Jul 17 21:25:44 2017 by ELM ver.2012-10-06 from 001__elm20170628_102212__dat00.bin

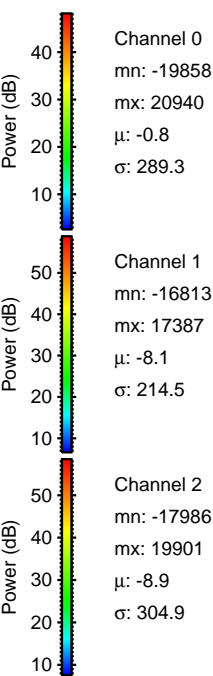
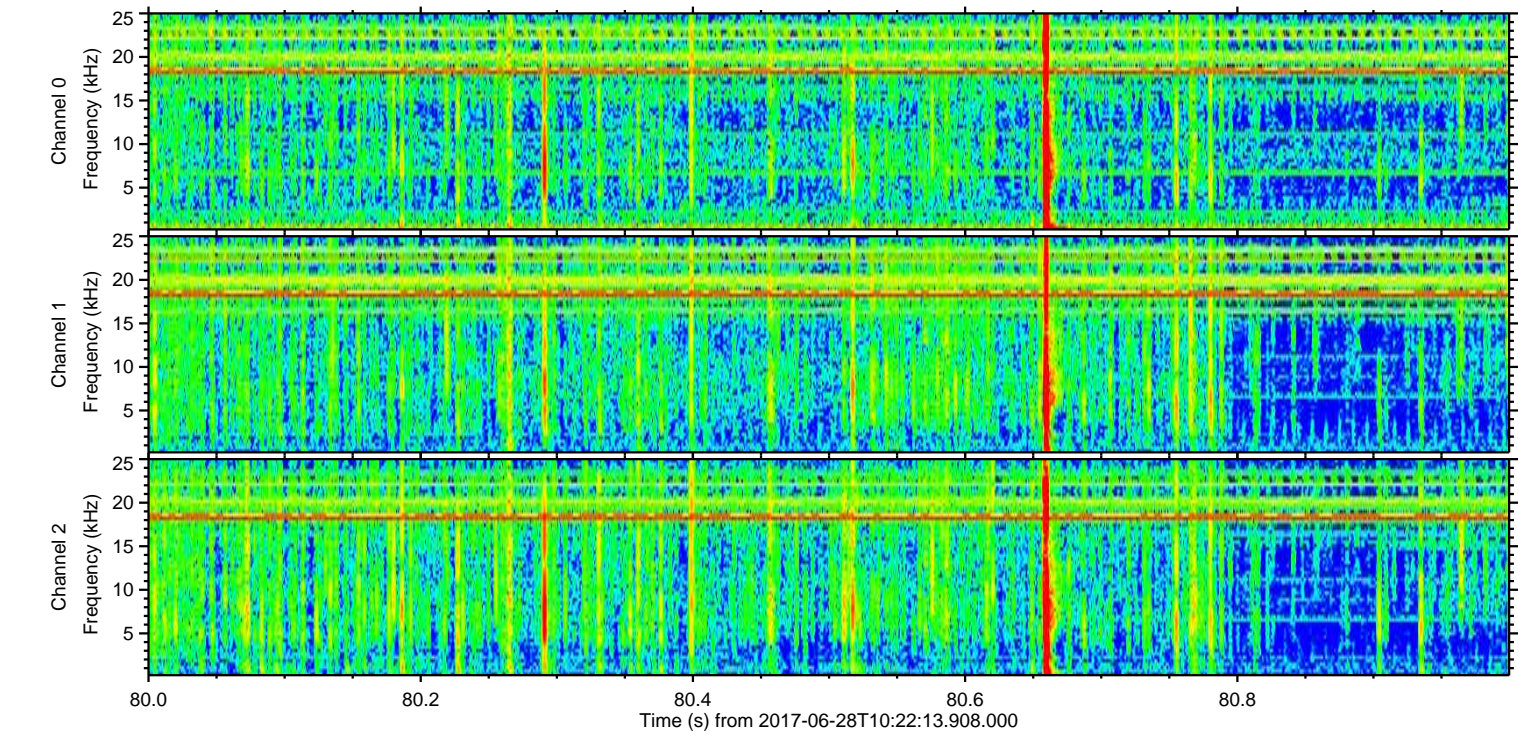
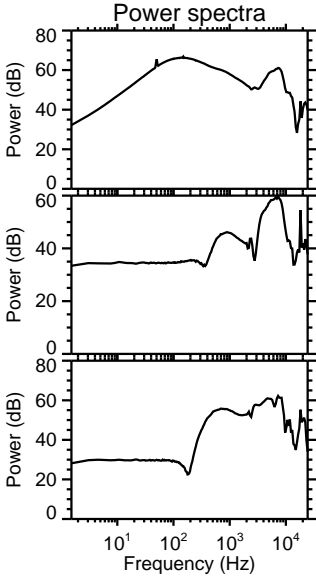
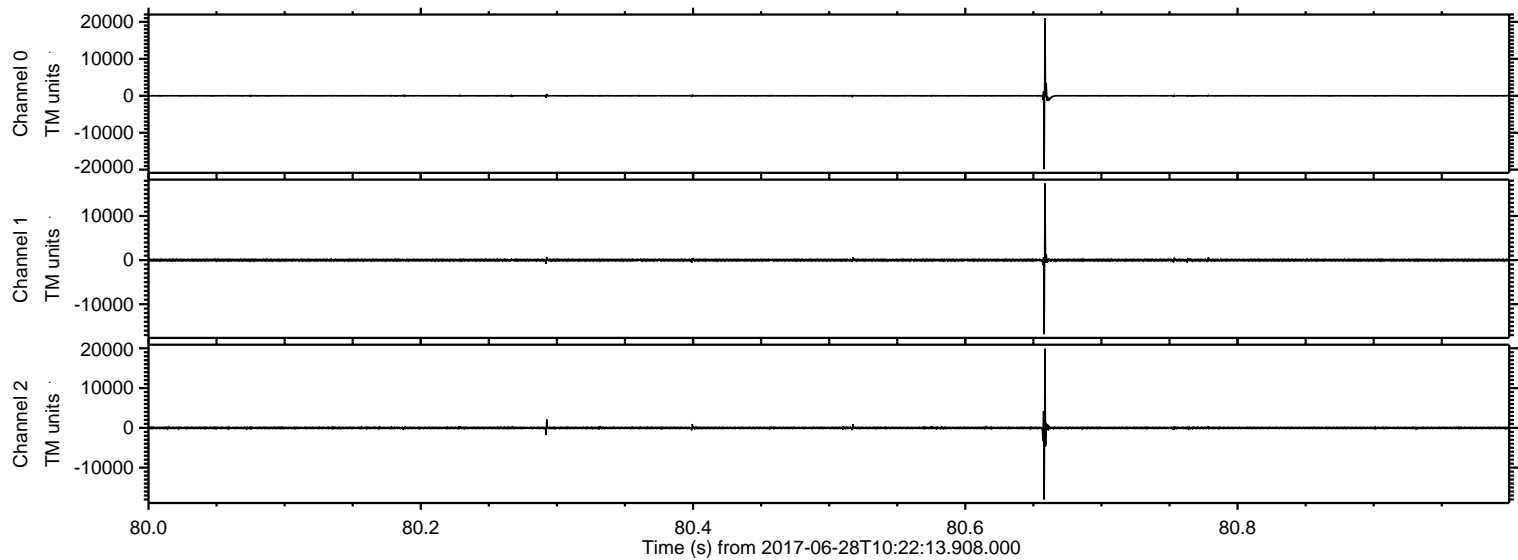

ELMAVAN 3D WAVEFORMS (Measured data sampled at 50 kHz) 51000 packets of 144 samples from 2017-06-28T10:22:13.908.000. Part 118/147

Processed Mon Jul 17 21:25:45 2017 by ELM ver.2012-10-06 from 001__elm20170628_102212__dat00.bin

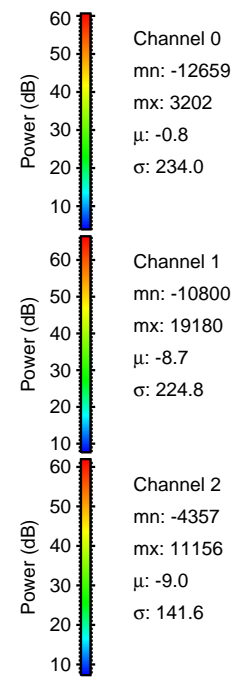
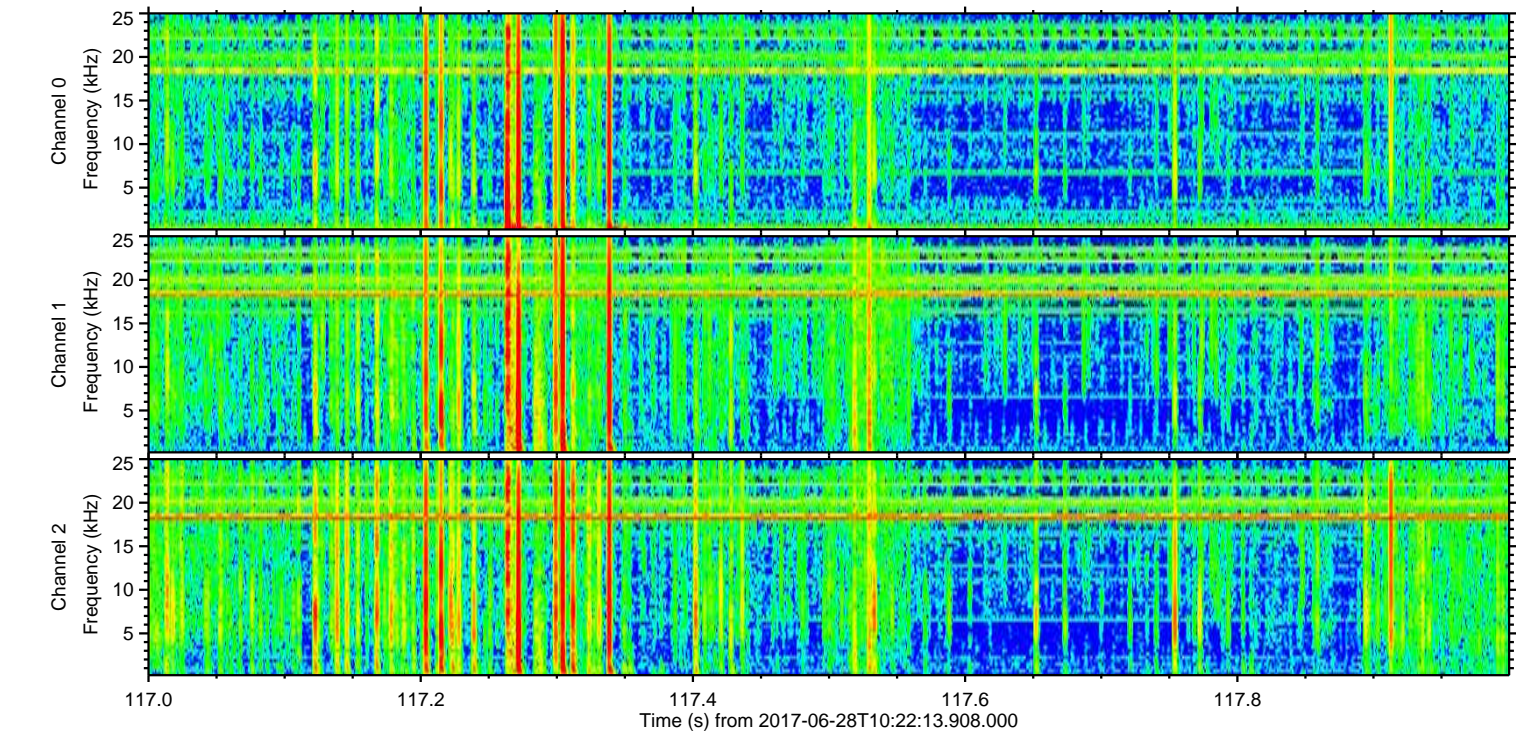
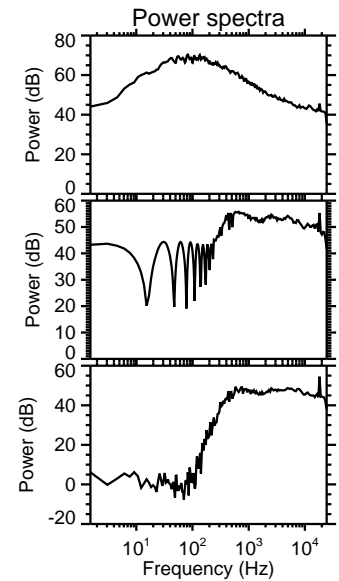
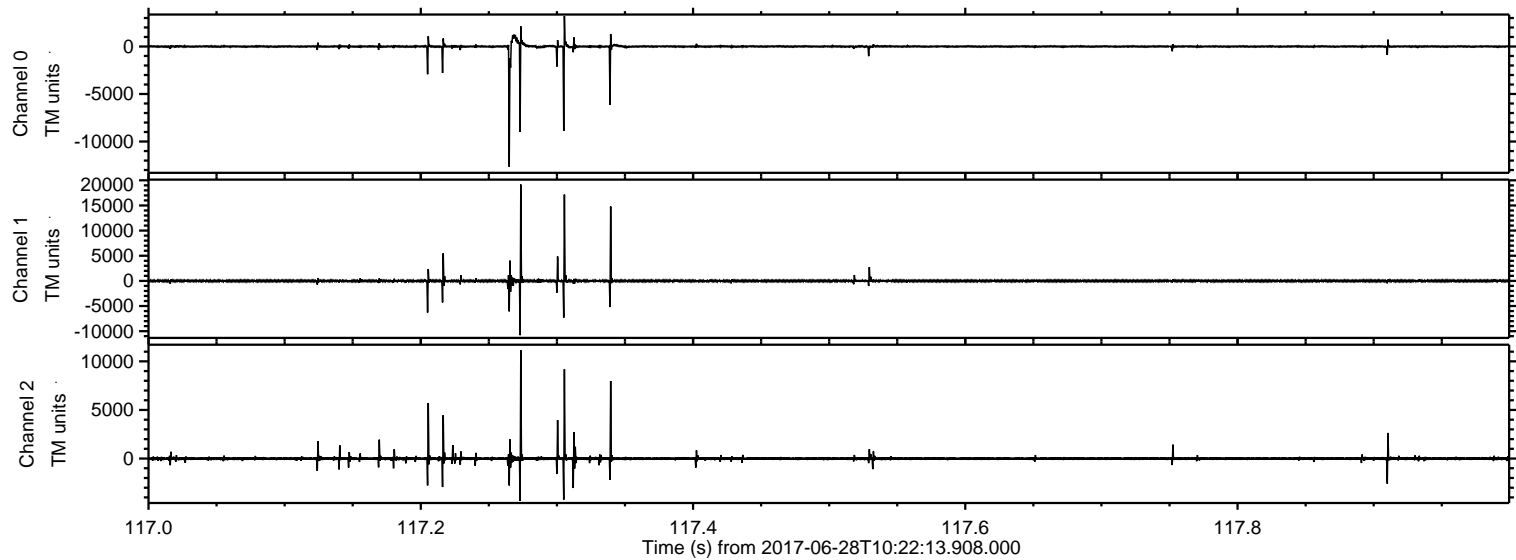

ELMAVAN 3D WAVEFORMS (Measured data sampled at 50 kHz) 51000 packets of 144 samples from 2017-06-28T10:22:13.908.000. Part 16/147

Processed Mon Jul 17 21:25:46 2017 by ELM ver.2012-10-06 from 001__elm20170628_102212__dat00.bin

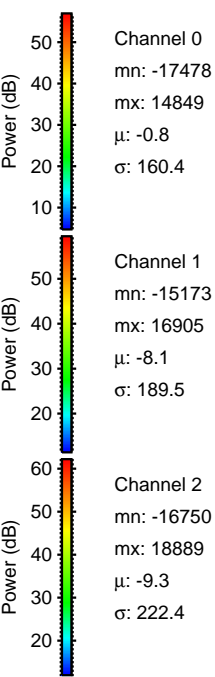
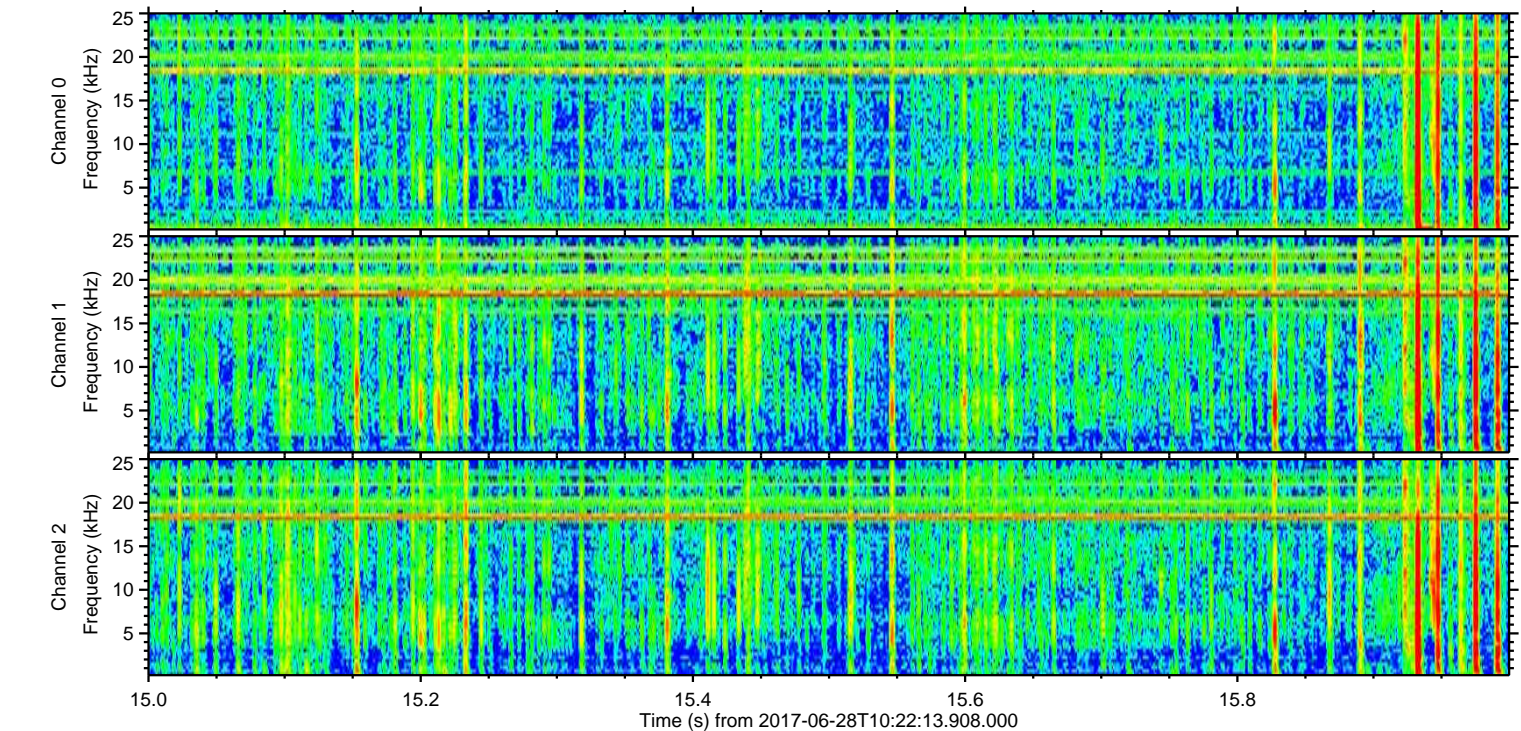
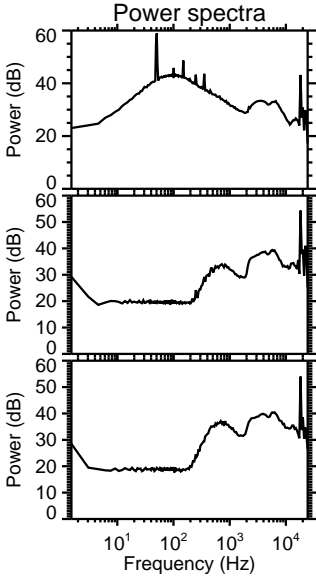
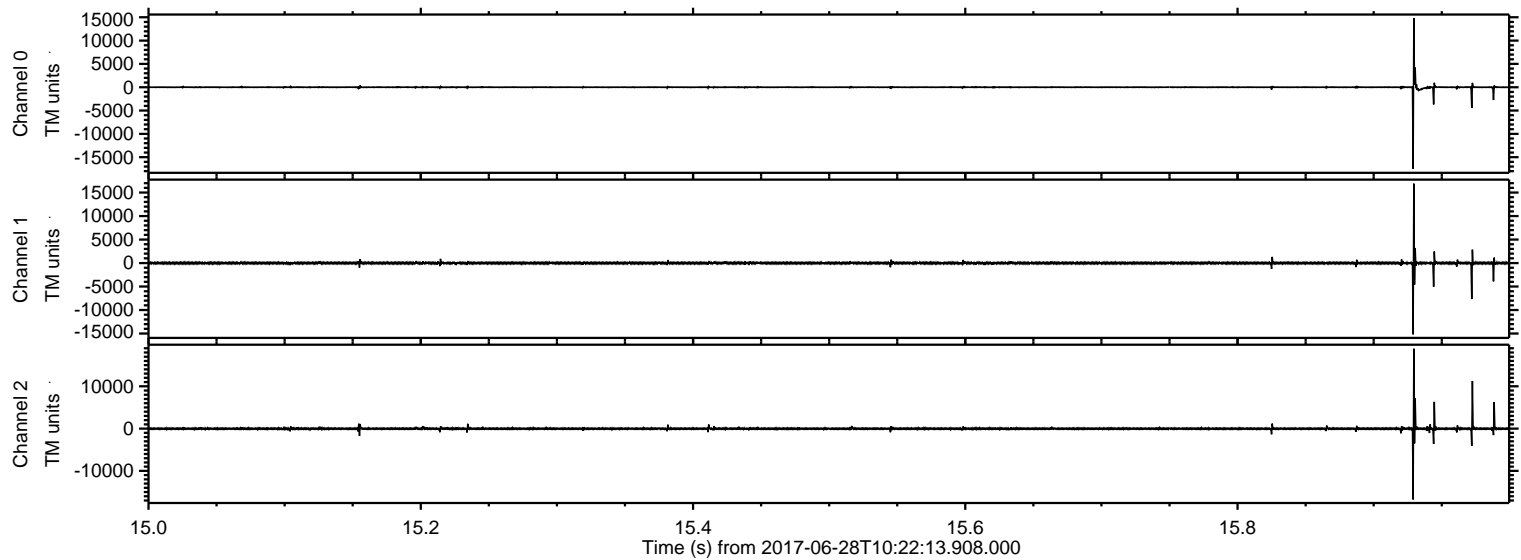

Processed Mon Jul 17 21:25:47 2017 by ELM ver.2012-10-06 from 001__elm20170628_102212__dat00.bin

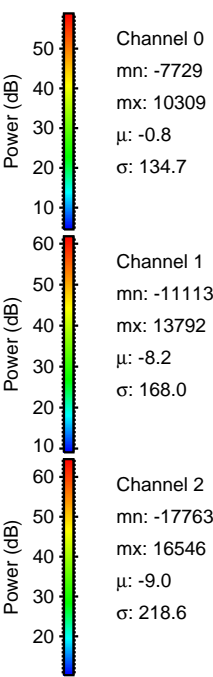
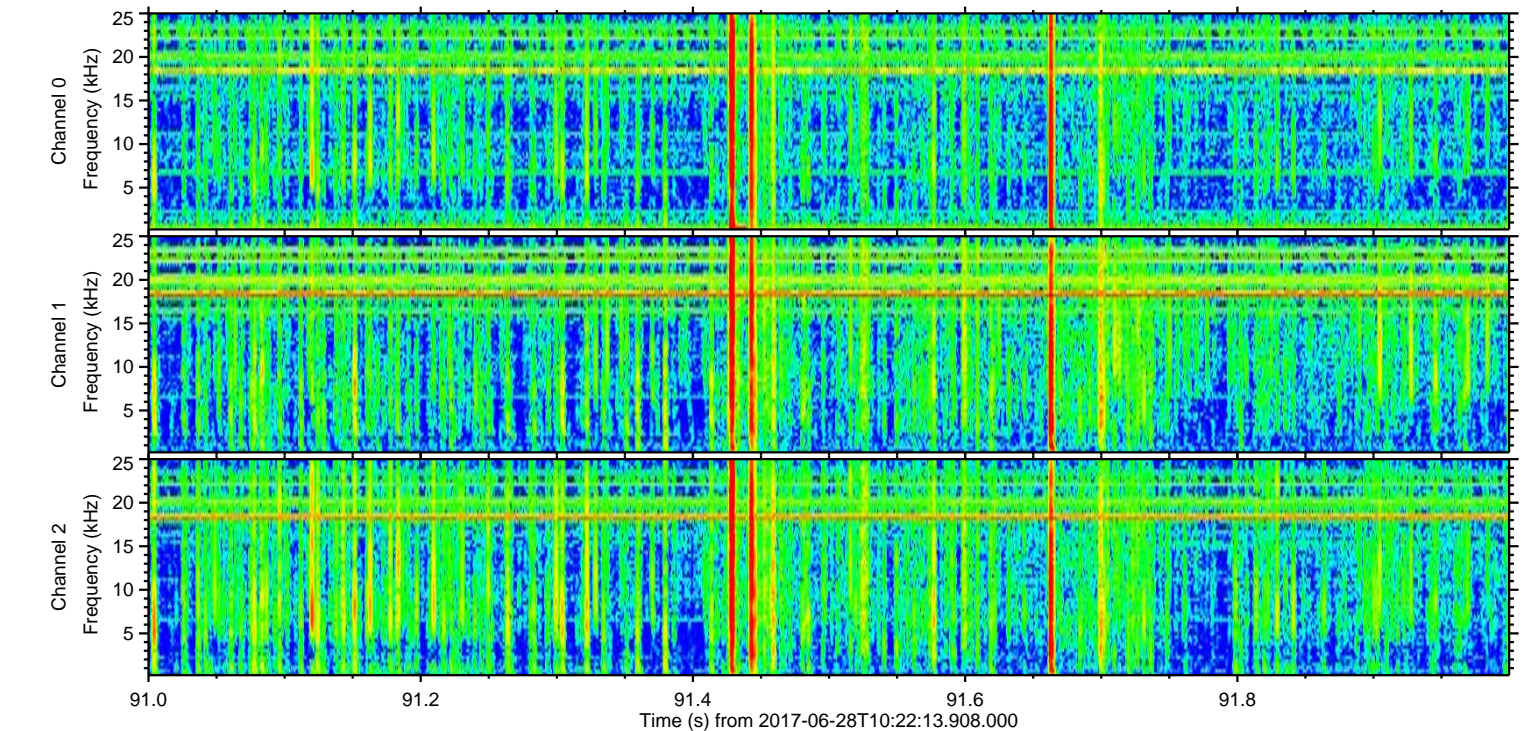
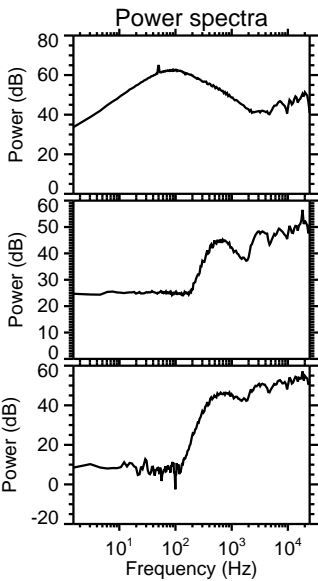
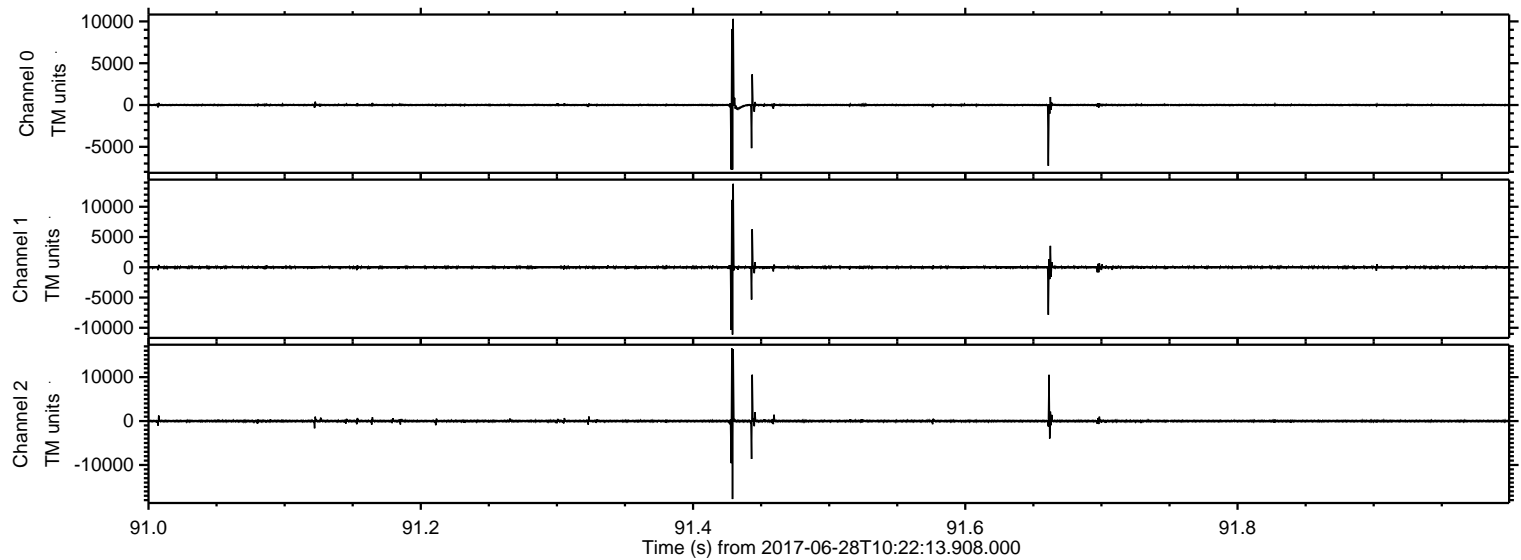

ELMAVAN 3D WAVEFORMS (Measured data sampled at 50 kHz) 51000 packets of 144 samples from 2017-06-28T10:22:13.908.000. Part 123/147

Processed Mon Jul 17 21:25:48 2017 by ELM ver.2012-10-06 from 001__elm20170628_102212__dat00.bin

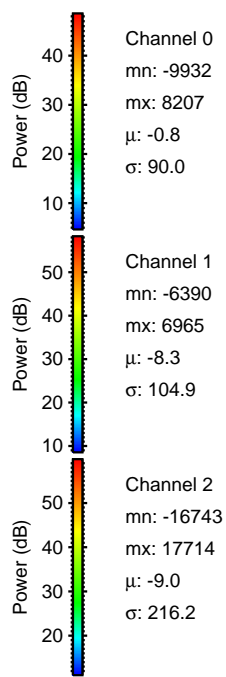
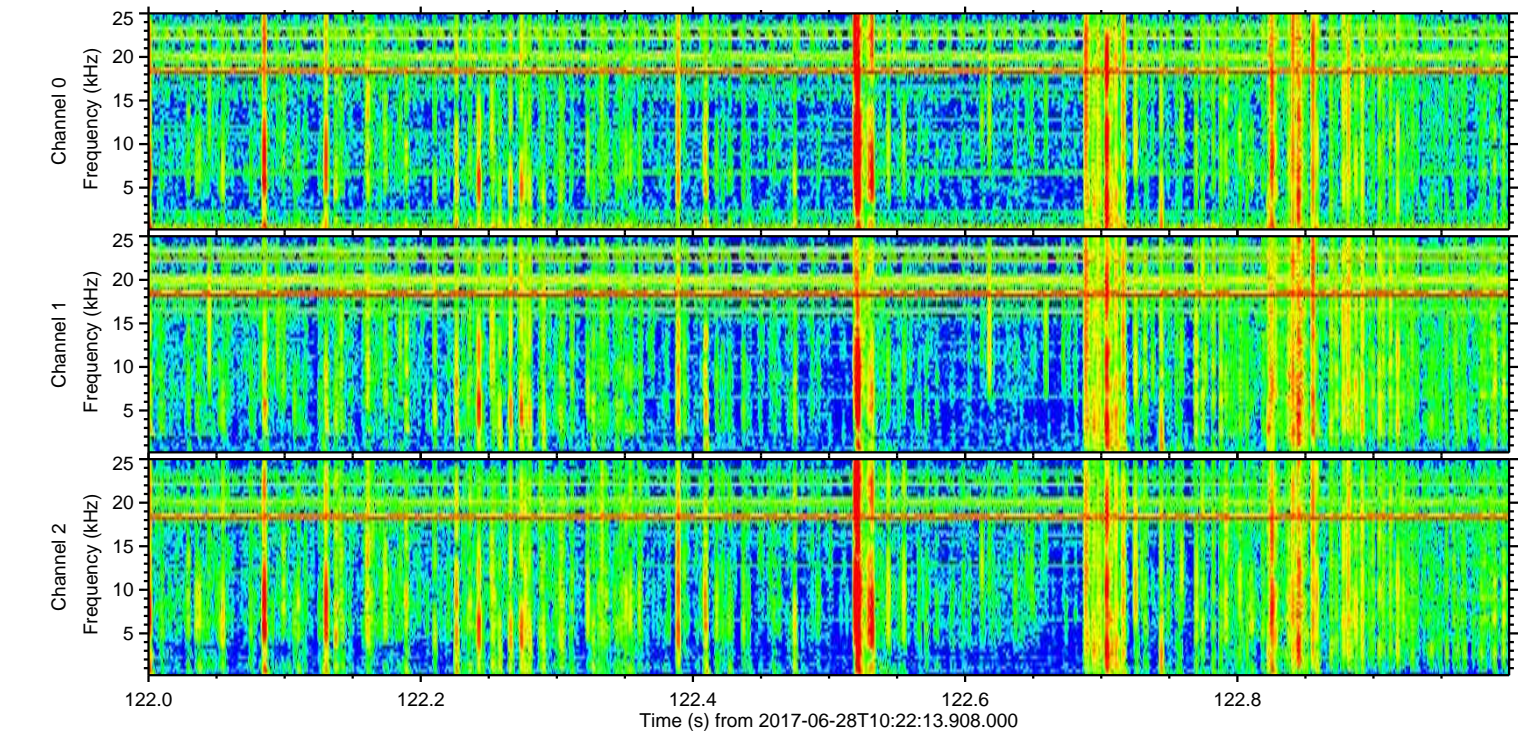
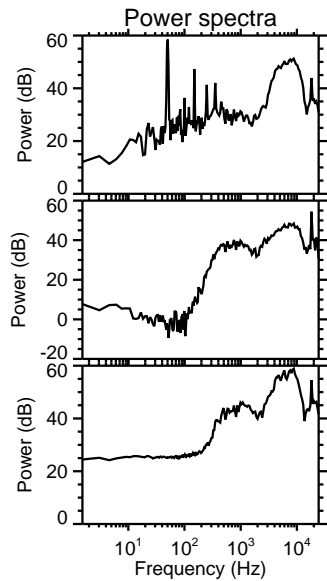
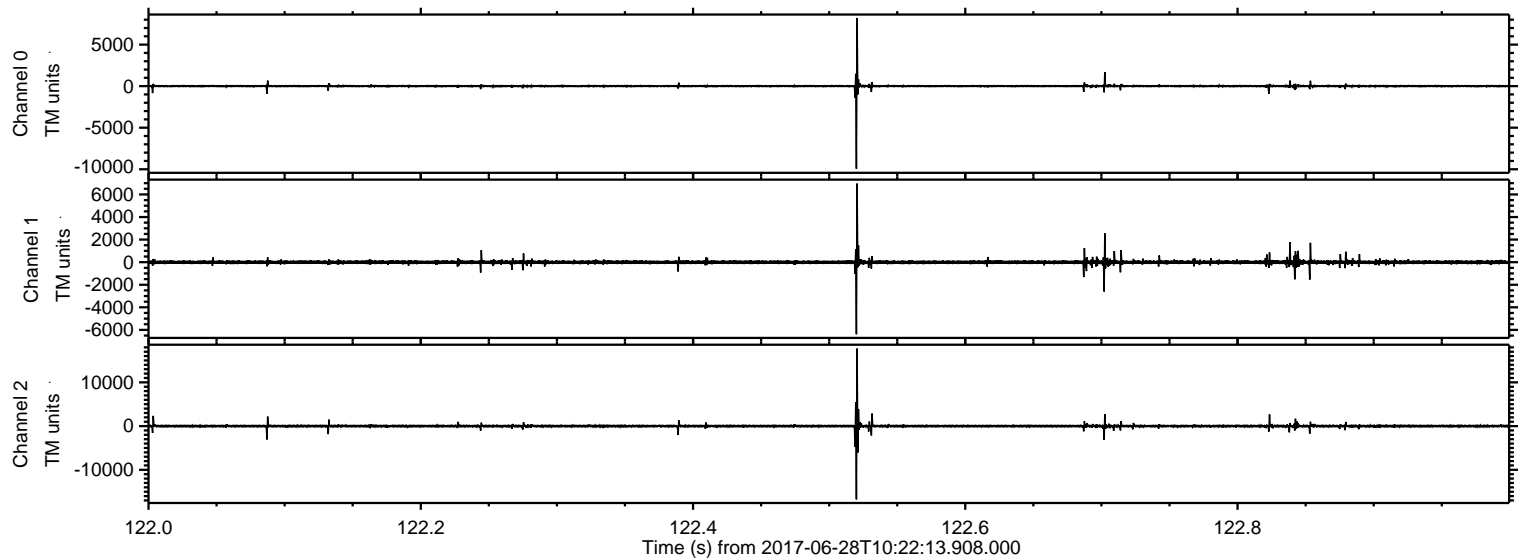

Channel 0
mn: -9932
mx: 8207
 μ : -0.8
 σ : 90.0

Channel 1
mn: -6390
mx: 6965
 μ : -8.3
 σ : 104.9

Channel 2
mn: -16743
mx: 17714
 μ : -9.0
 σ : 216.2

Processed Mon Jul 17 21:25:48 2017 by ELM ver.2012-10-06 from 001__elm20170628_102212__dat00.bin

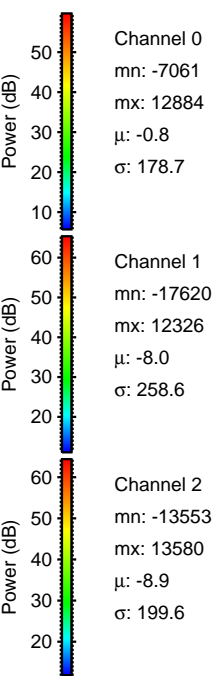
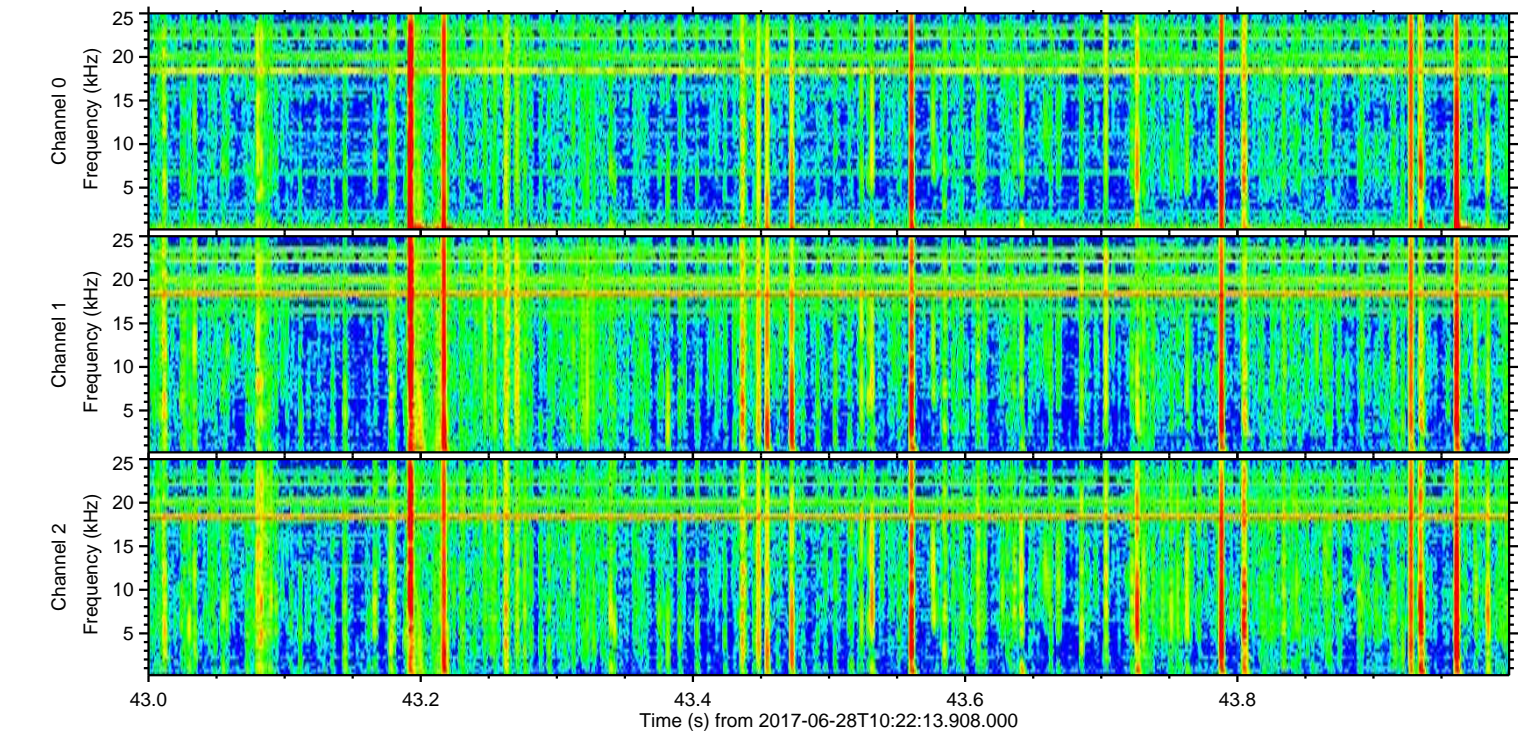
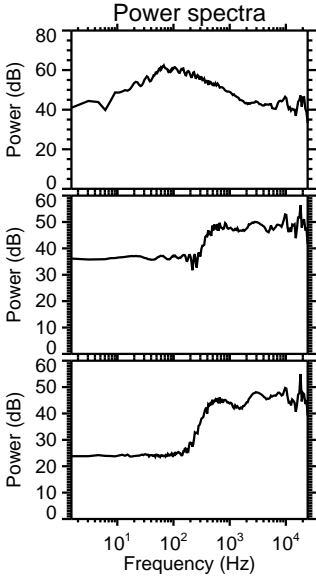
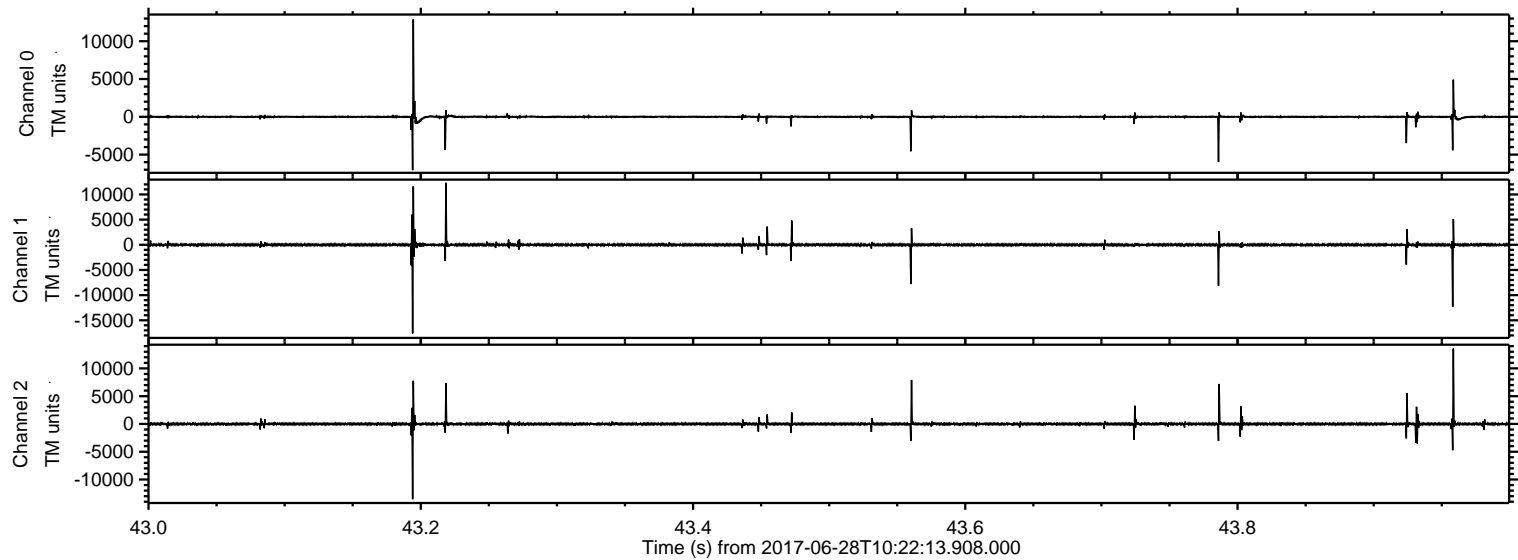

Processed Mon Jul 17 21:25:49 2017 by ELM ver.2012-10-06 from 001__elm20170628_102212__dat00.bin

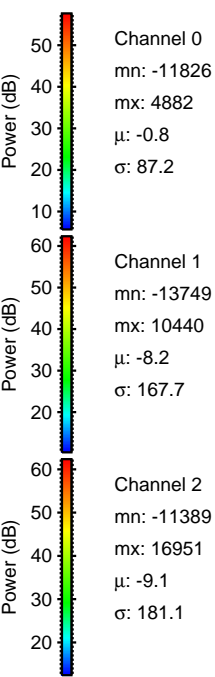
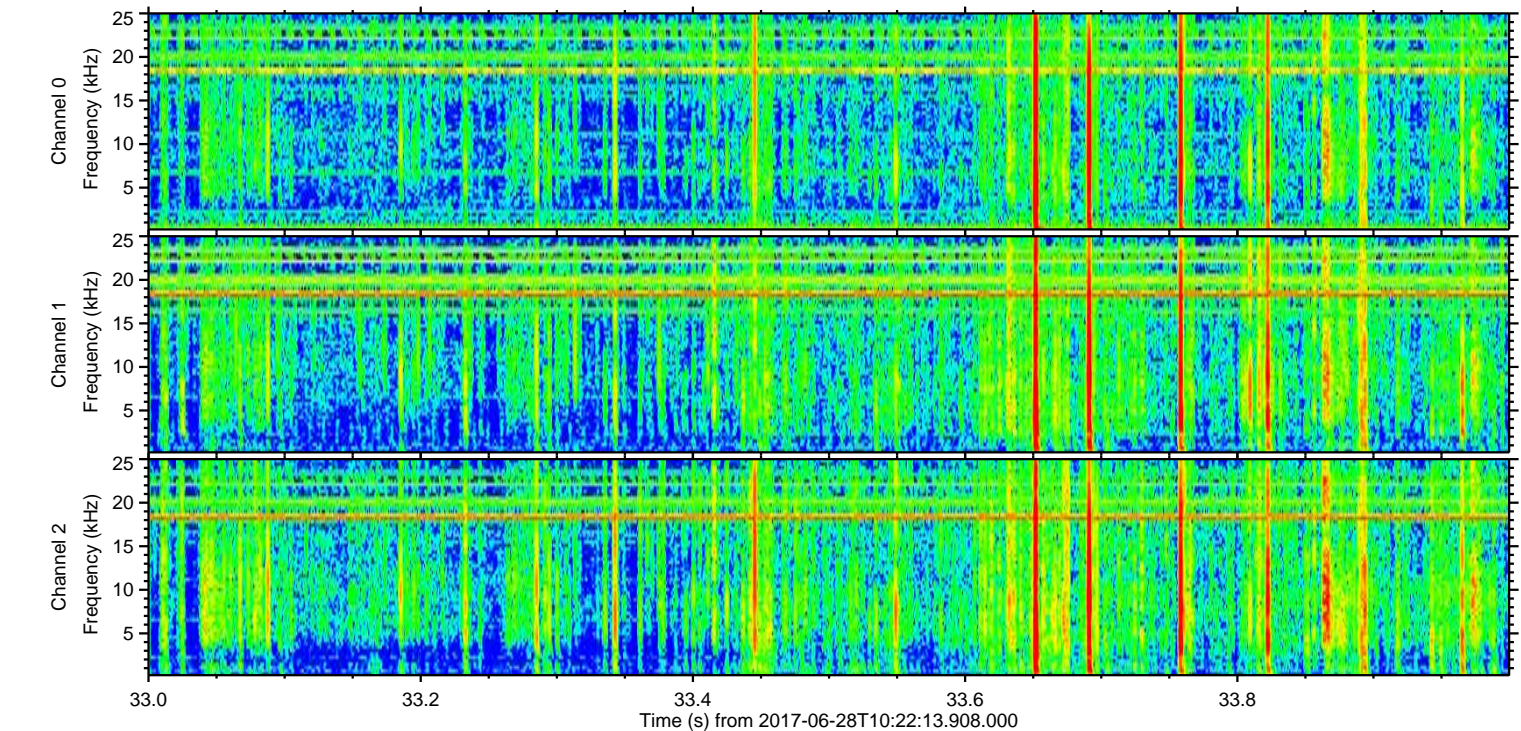
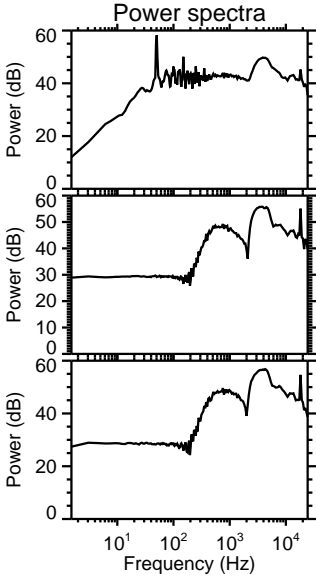
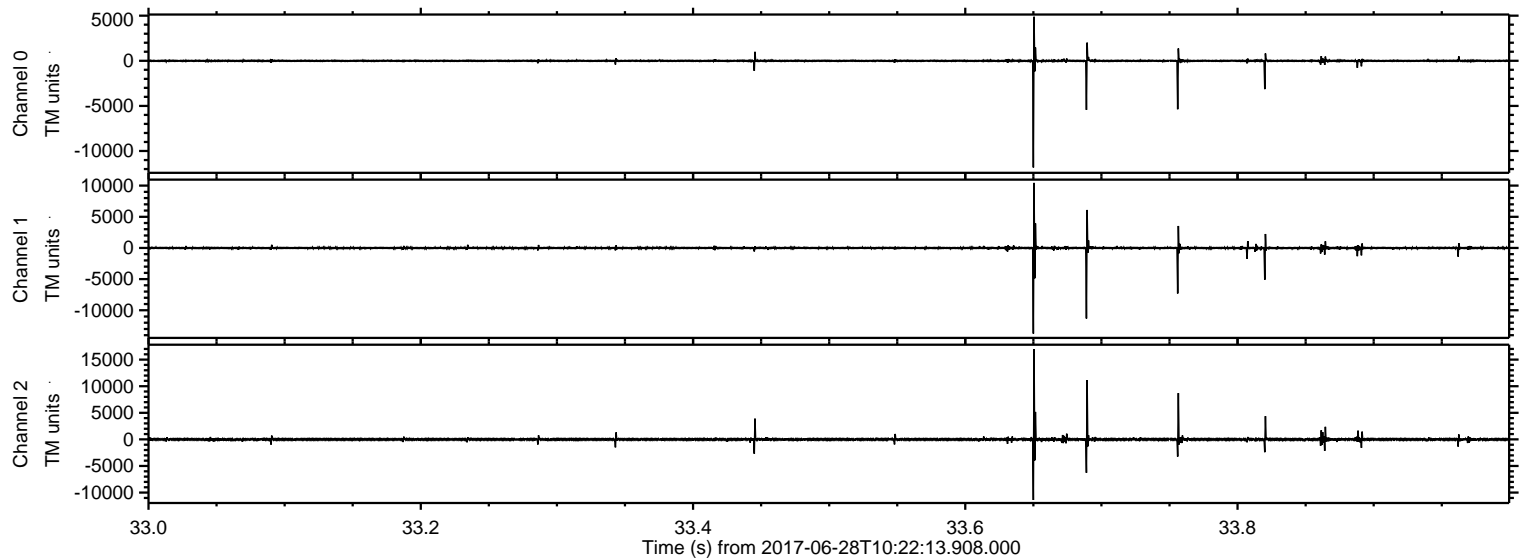

Processed Mon Jul 17 21:25:50 2017 by ELM ver.2012-10-06 from 001__elm20170628_102212__dat00.bin

