

ELMAVAN 3D WAVEFORMS (Measured data sampled at 50 kHz) 51000 packets of 144 samples from 2017-06-28T05:02:01.042.999.

Processed Mon Jul 17 20:37:19 2017 by ELM ver.2012-10-06 from 001__elm20170628_050200__dat00.bin

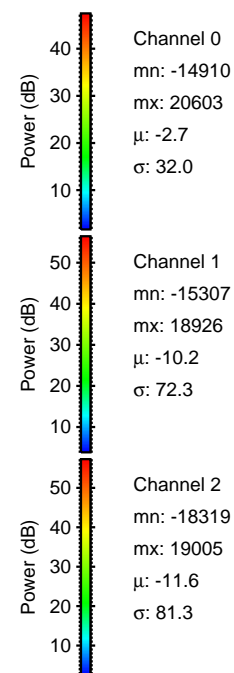
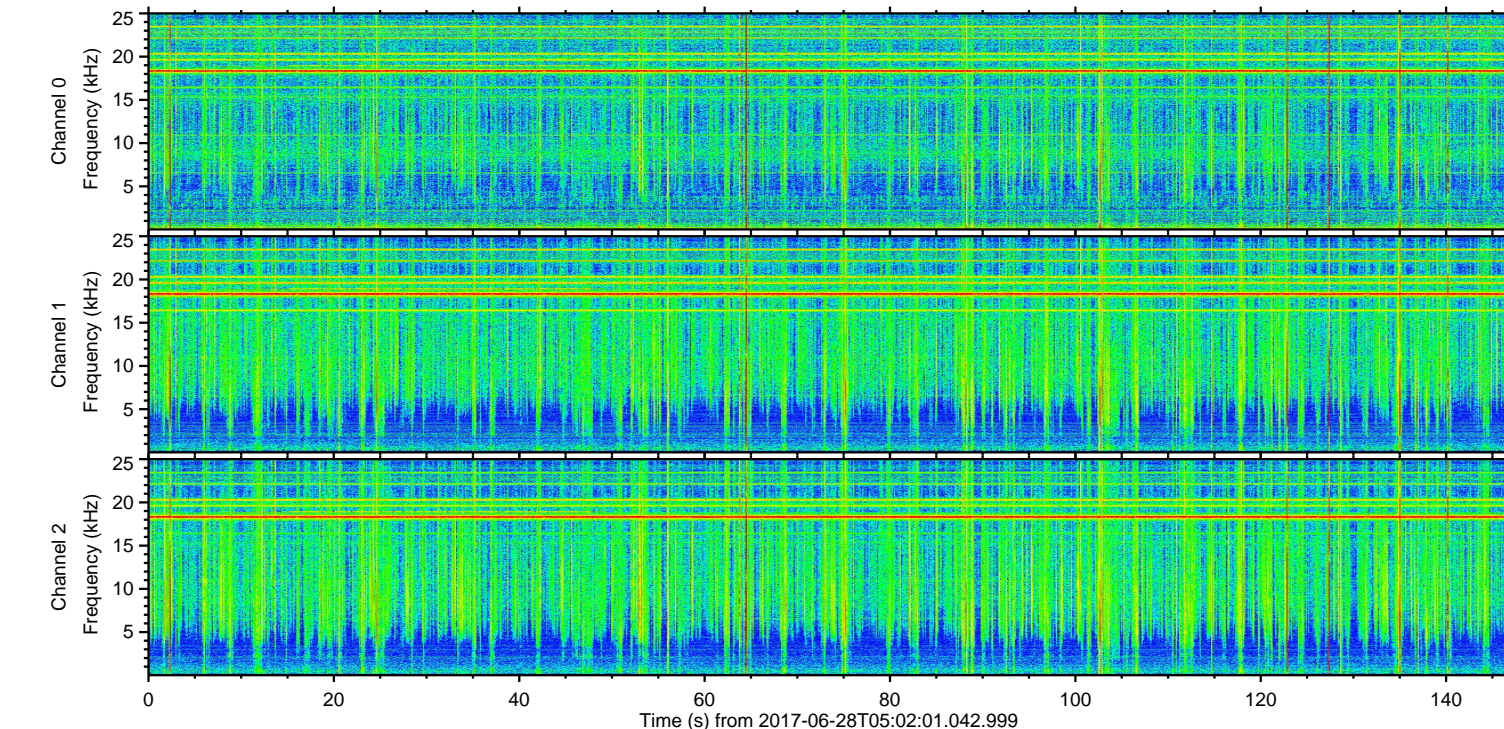
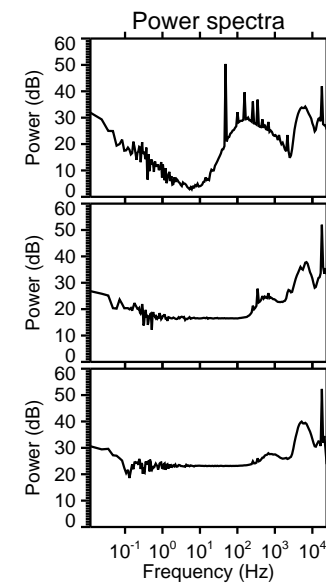
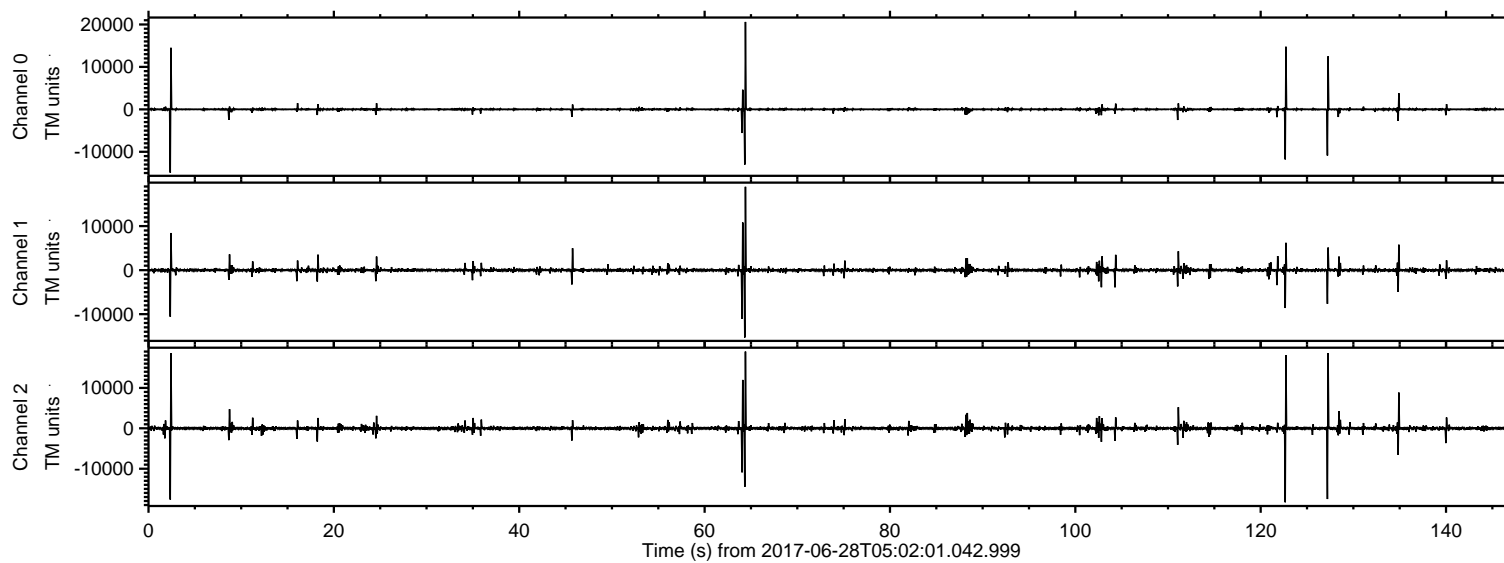

ELMAVAN 3D WAVEFORMS (Measured data sampled at 50 kHz) 51000 packets of 144 samples from 2017-06-28T05:02:01.042.999. Part 65/147

Processed Mon Jul 17 20:37:26 2017 by ELM ver.2012-10-06 from 001__elm20170628_050200__dat00.bin

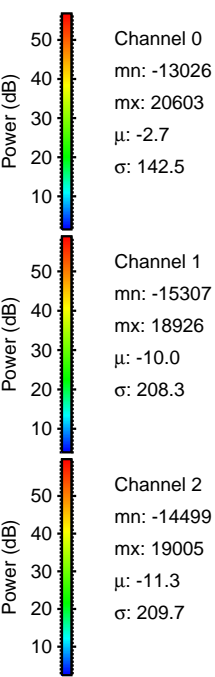
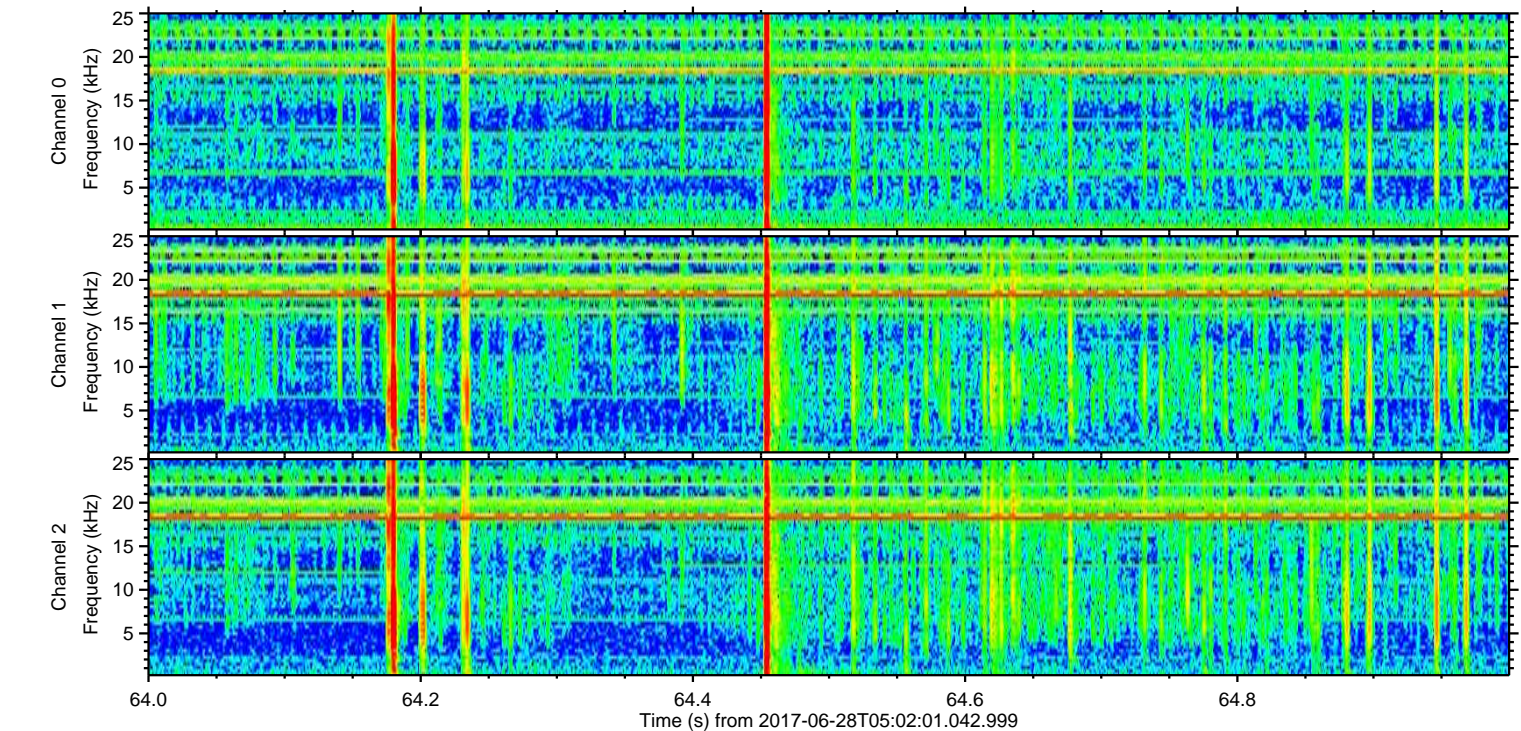
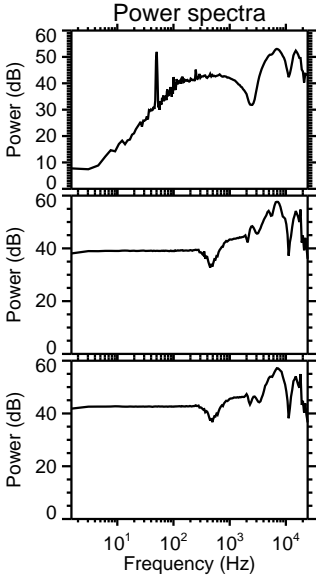
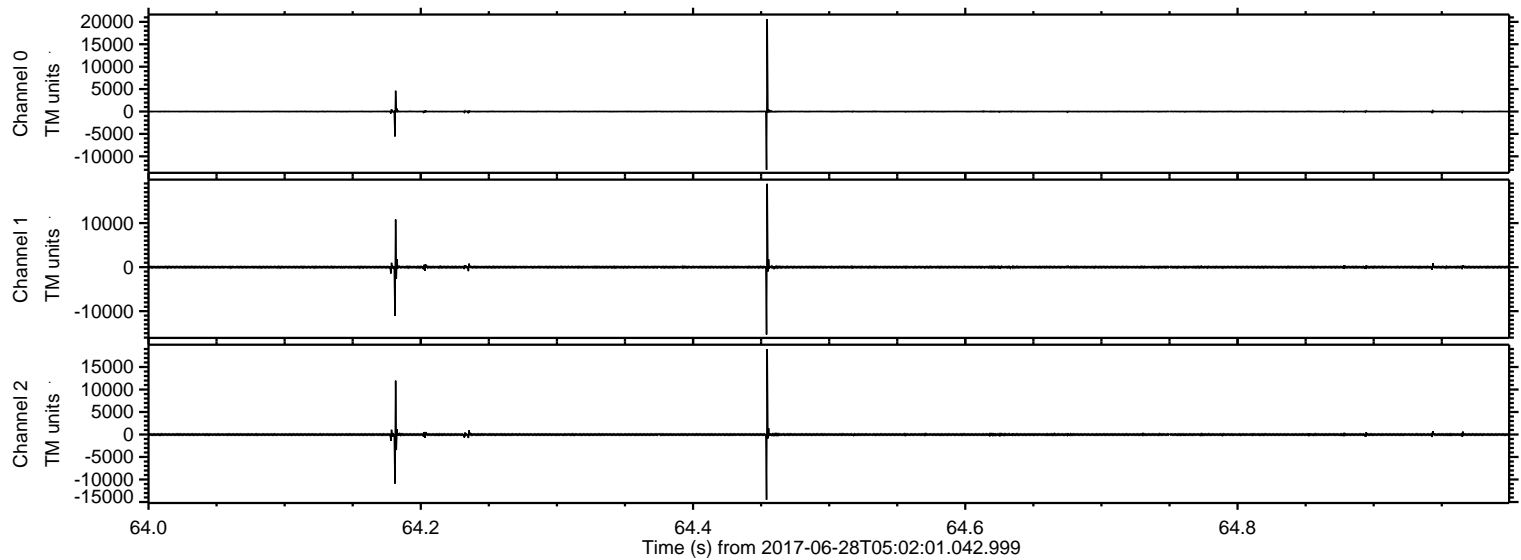

ELMAVAN 3D WAVEFORMS (Measured data sampled at 50 kHz) 51000 packets of 144 samples from 2017-06-28T05:02:01.042.999. Part 128/147

Processed Mon Jul 17 20:37:27 2017 by ELM ver.2012-10-06 from 001__elm20170628_050200__dat00.bin

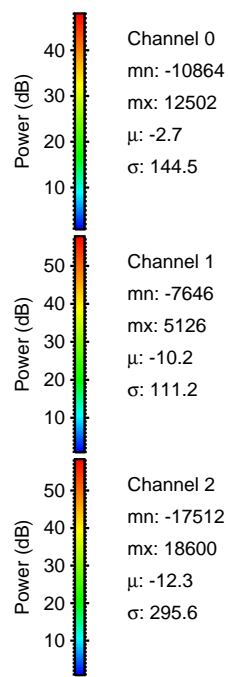
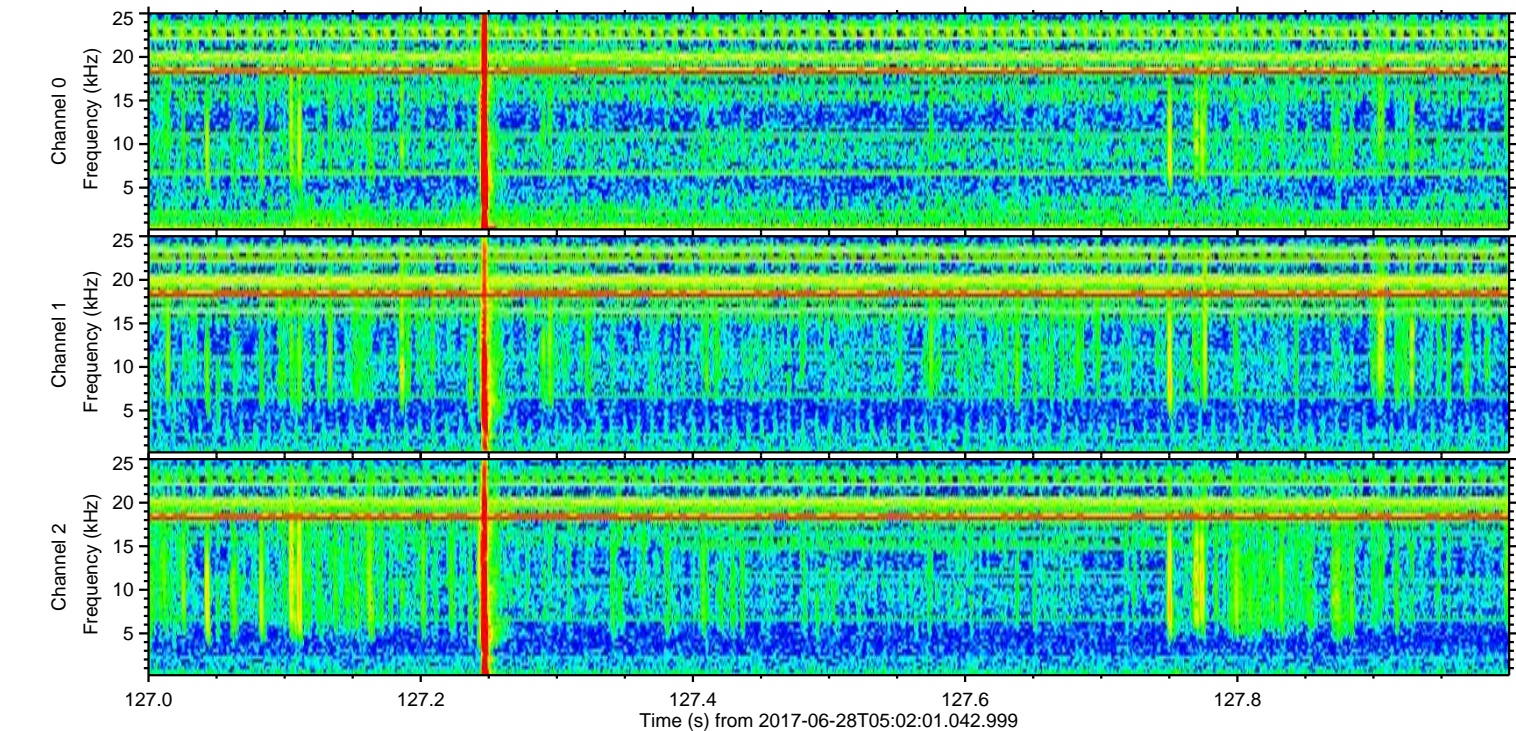
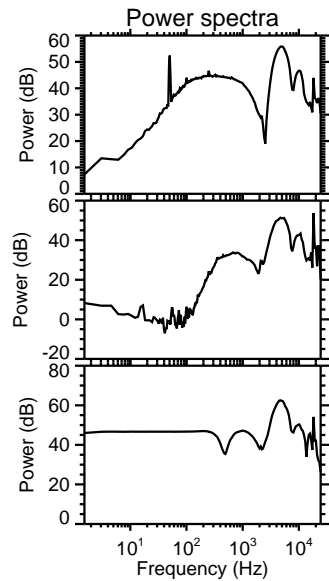
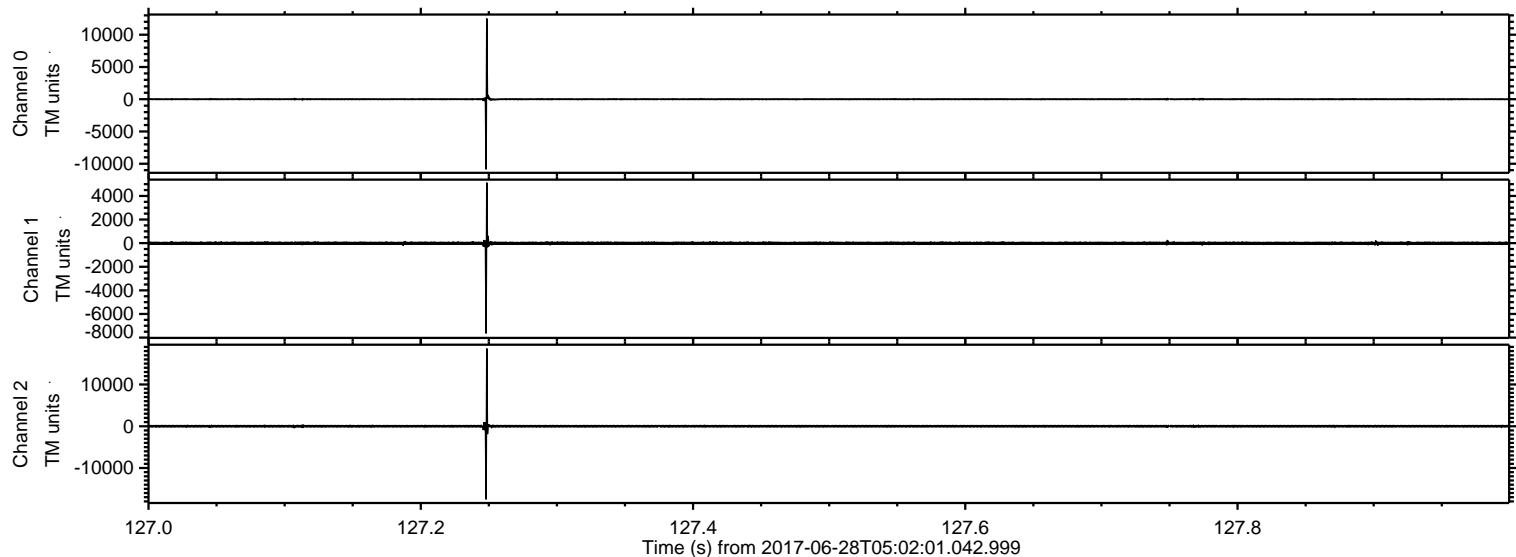

ELMAVAN 3D WAVEFORMS (Measured data sampled at 50 kHz) 51000 packets of 144 samples from 2017-06-28T05:02:01.042.999. Part 3/147

Processed Mon Jul 17 20:37:28 2017 by ELM ver.2012-10-06 from 001__elm20170628_050200__dat00.bin

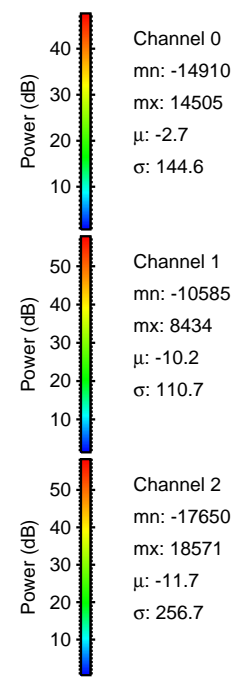
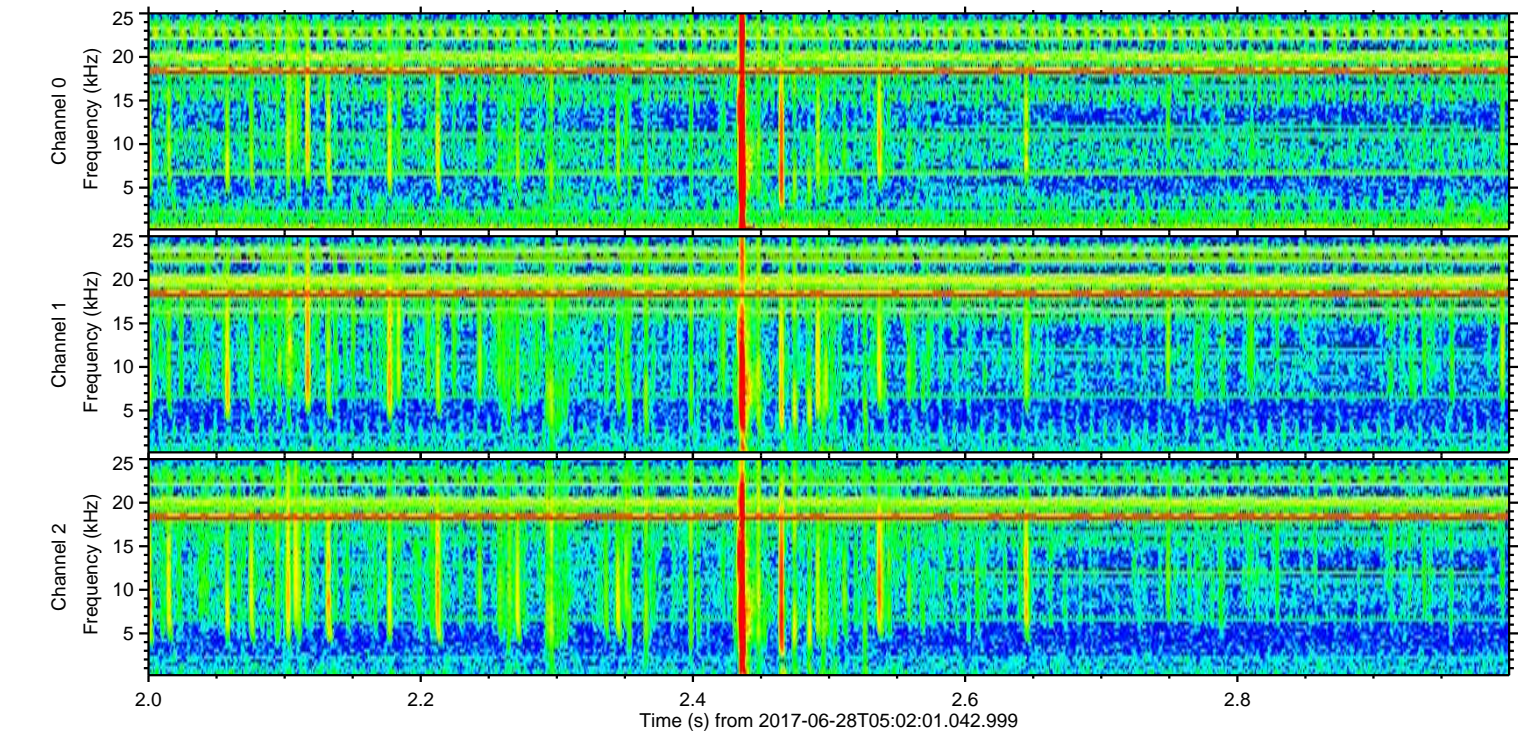
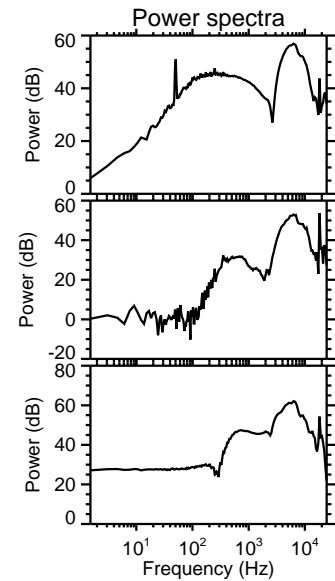
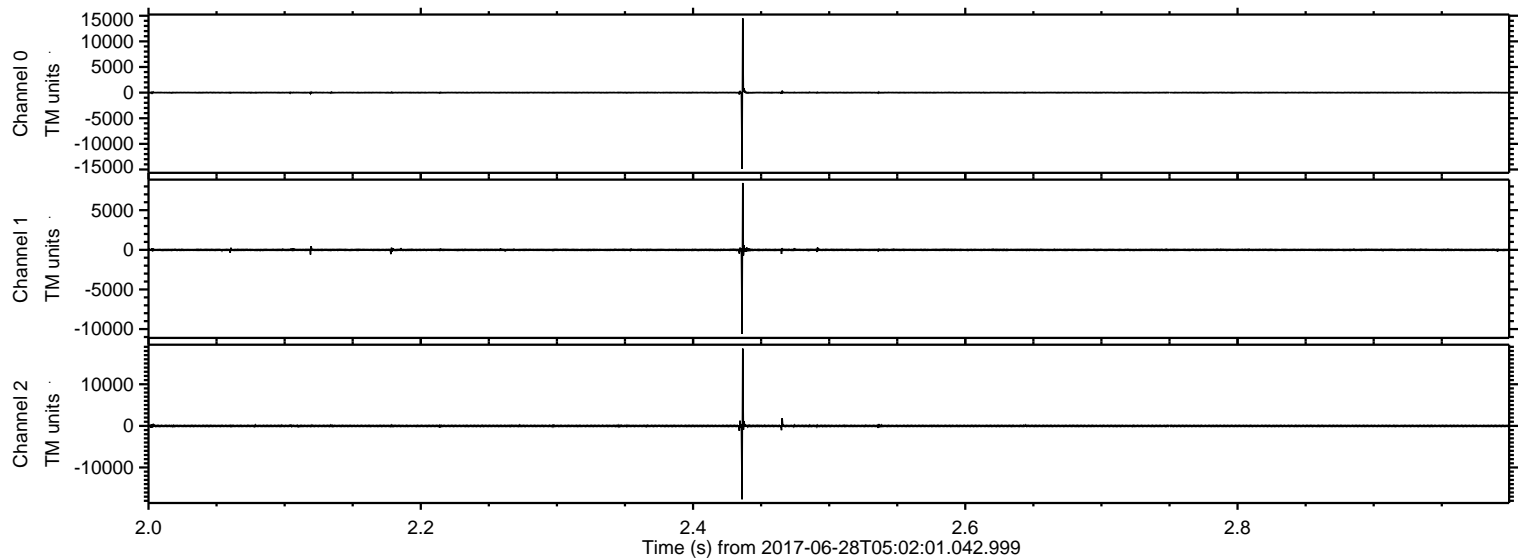

ELMAVAN 3D WAVEFORMS (Measured data sampled at 50 kHz) 51000 packets of 144 samples from 2017-06-28T05:02:01.042.999. Part 123/147

Processed Mon Jul 17 20:37:29 2017 by ELM ver.2012-10-06 from 001__elm20170628_050200__dat00.bin

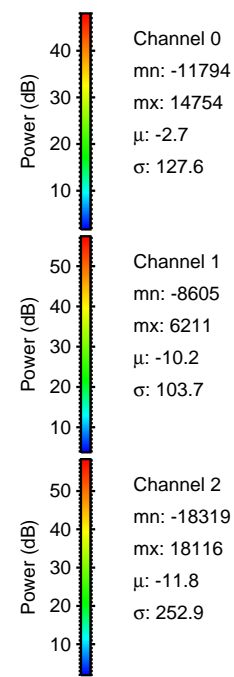
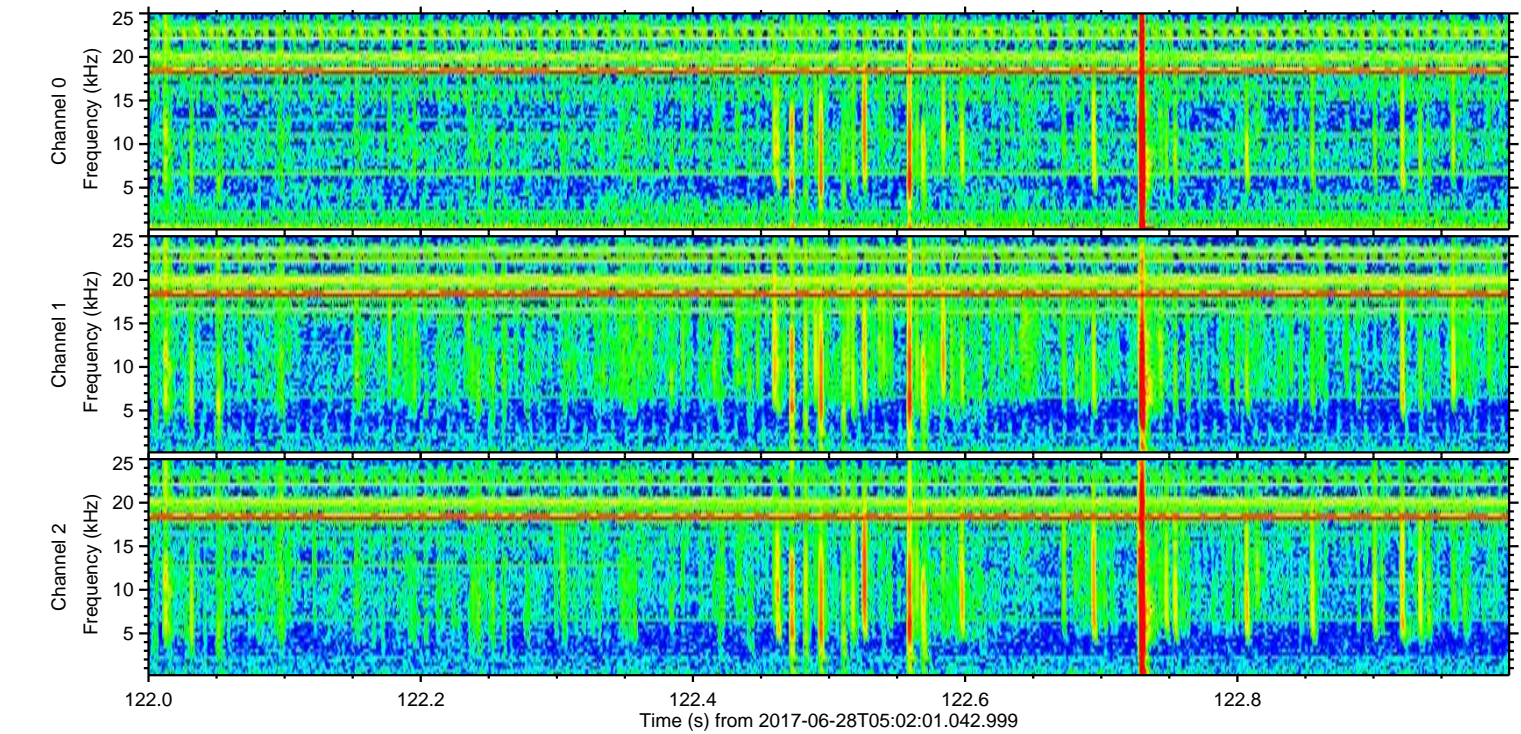
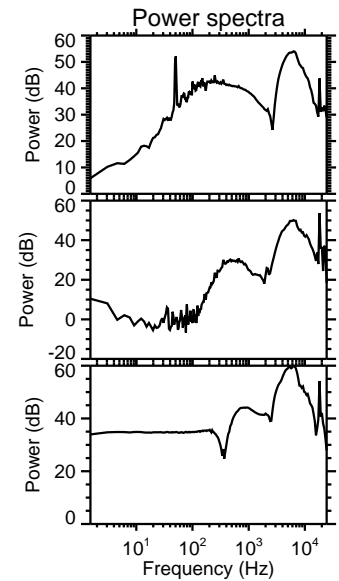
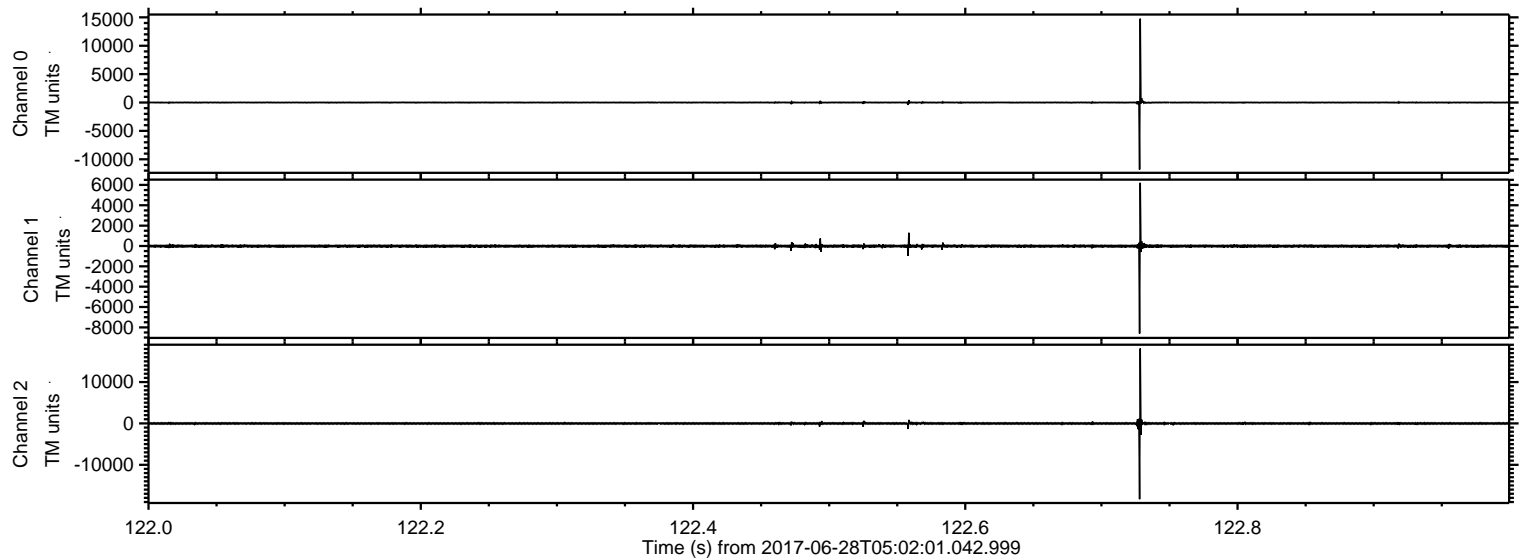

ELMAVAN 3D WAVEFORMS (Measured data sampled at 50 kHz) 51000 packets of 144 samples from 2017-06-28T05:02:01.042.999. Part 135/147

Processed Mon Jul 17 20:37:30 2017 by ELM ver.2012-10-06 from 001__elm20170628_050200__dat00.bin

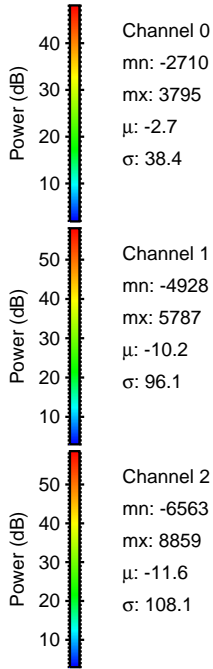
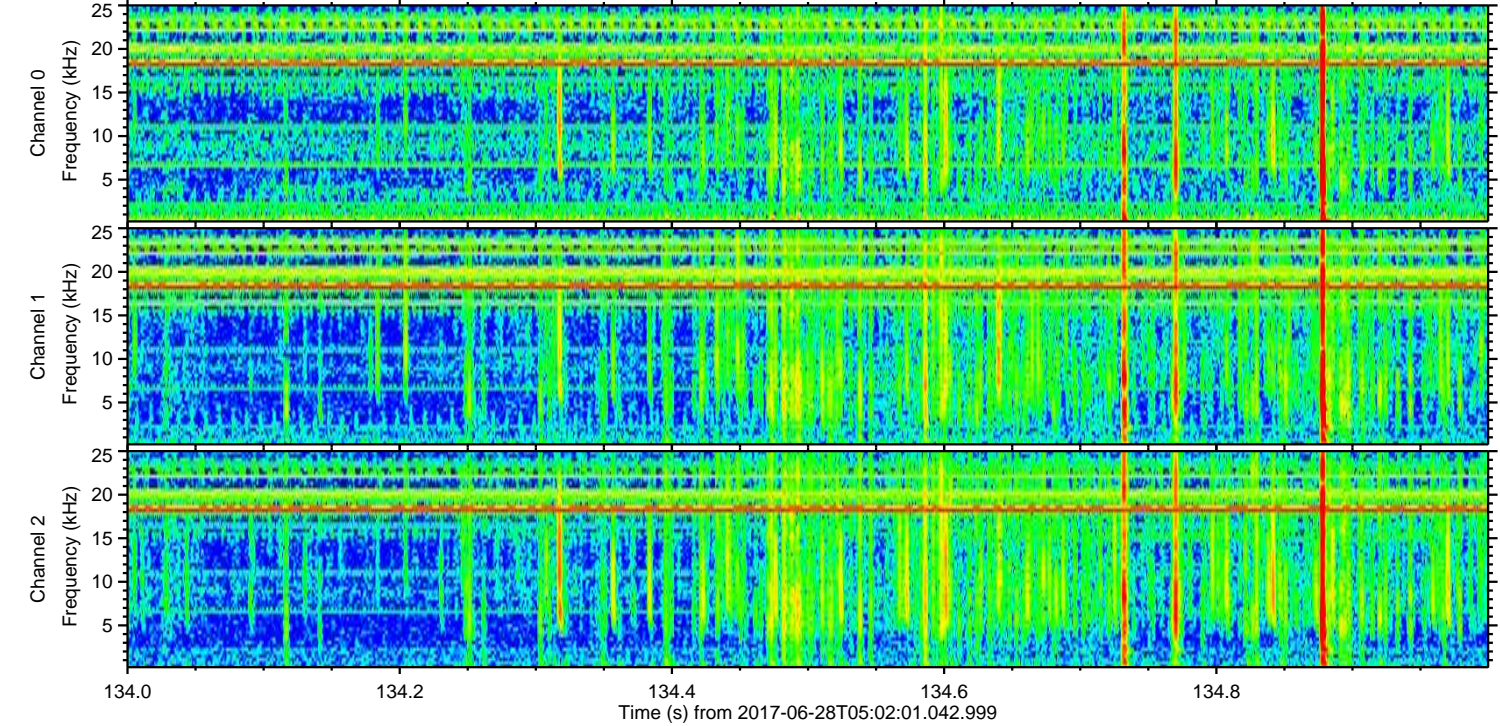
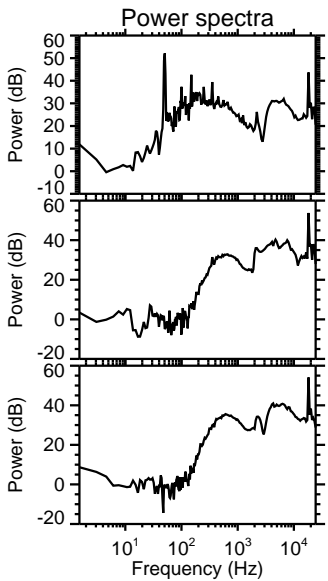
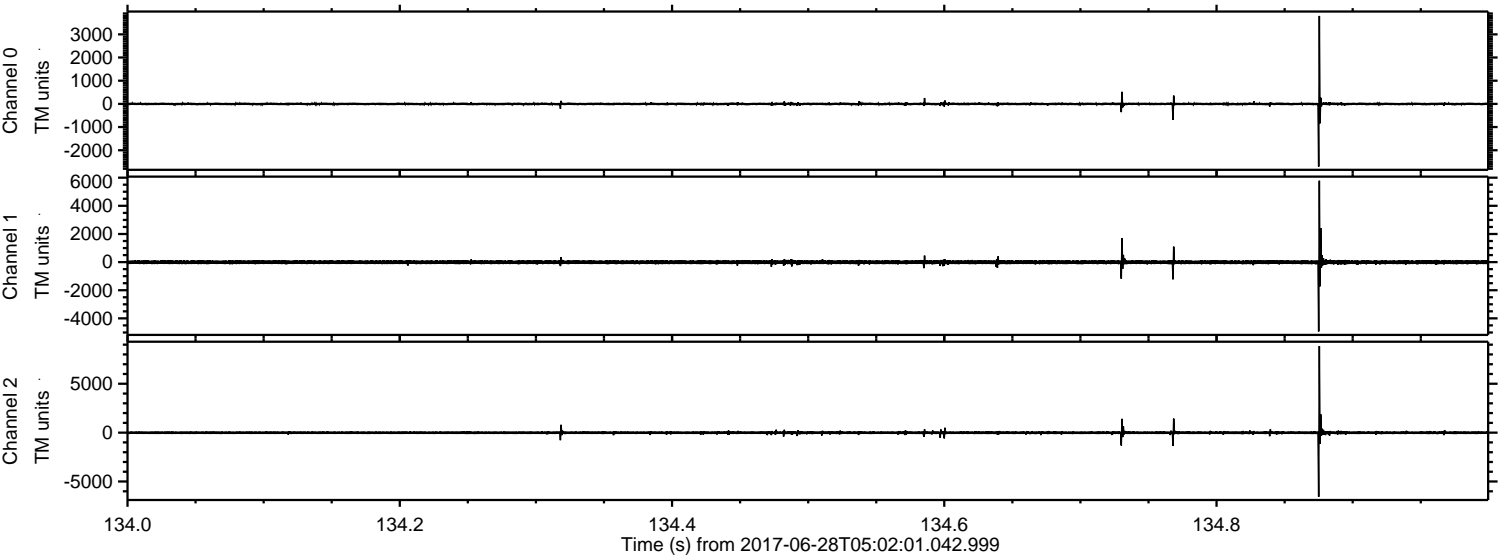

ELMAVAN 3D WAVEFORMS (Measured data sampled at 50 kHz) 51000 packets of 144 samples from 2017-06-28T05:02:01.042.999. Part 112/147

Processed Mon Jul 17 20:37:31 2017 by ELM ver.2012-10-06 from 001__elm20170628_050200__dat00.bin

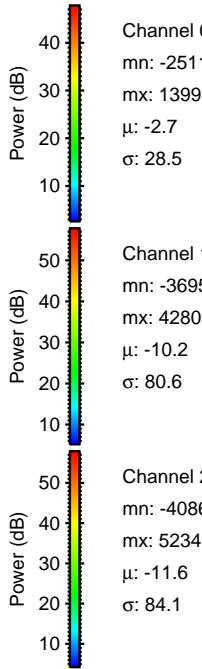
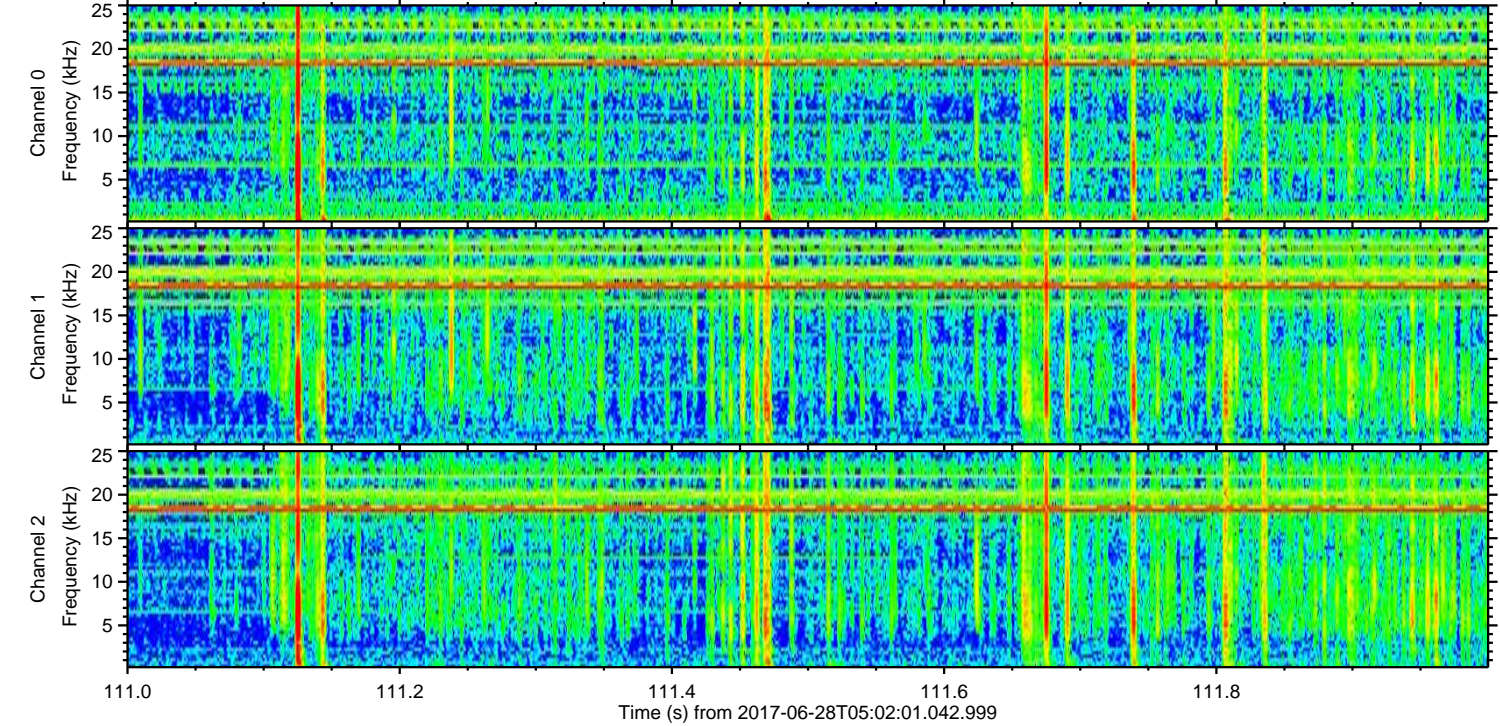
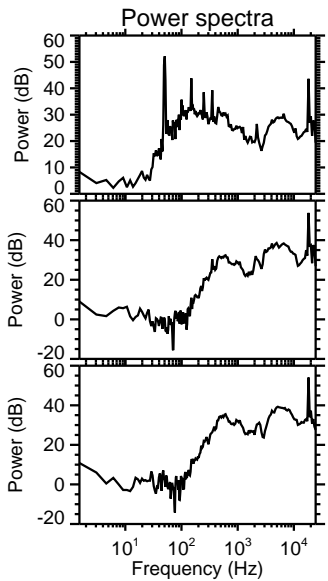
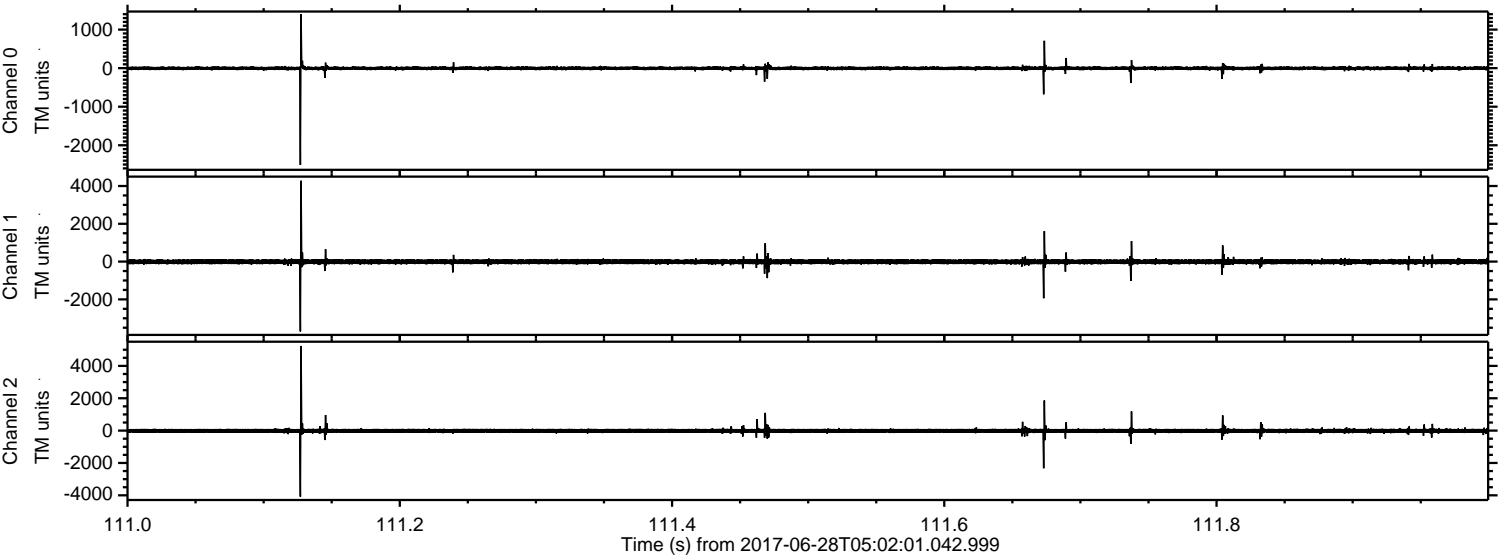

Channel 0
mn: -2511
mx: 1399
 μ : -2.7
 σ : 28.5

Channel 1
mn: -3695
mx: 4280
 μ : -10.2
 σ : 80.6

Channel 2
mn: -4086
mx: 5234
 μ : -11.6
 σ : 84.1

Processed Mon Jul 17 20:37:31 2017 by ELM ver.2012-10-06 from 001__elm20170628_050200__dat00.bin

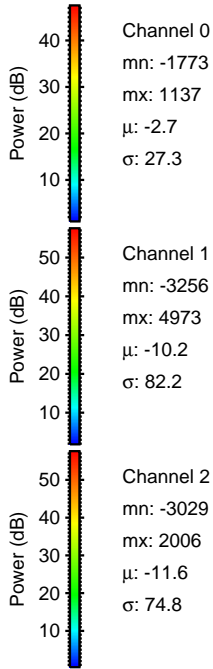
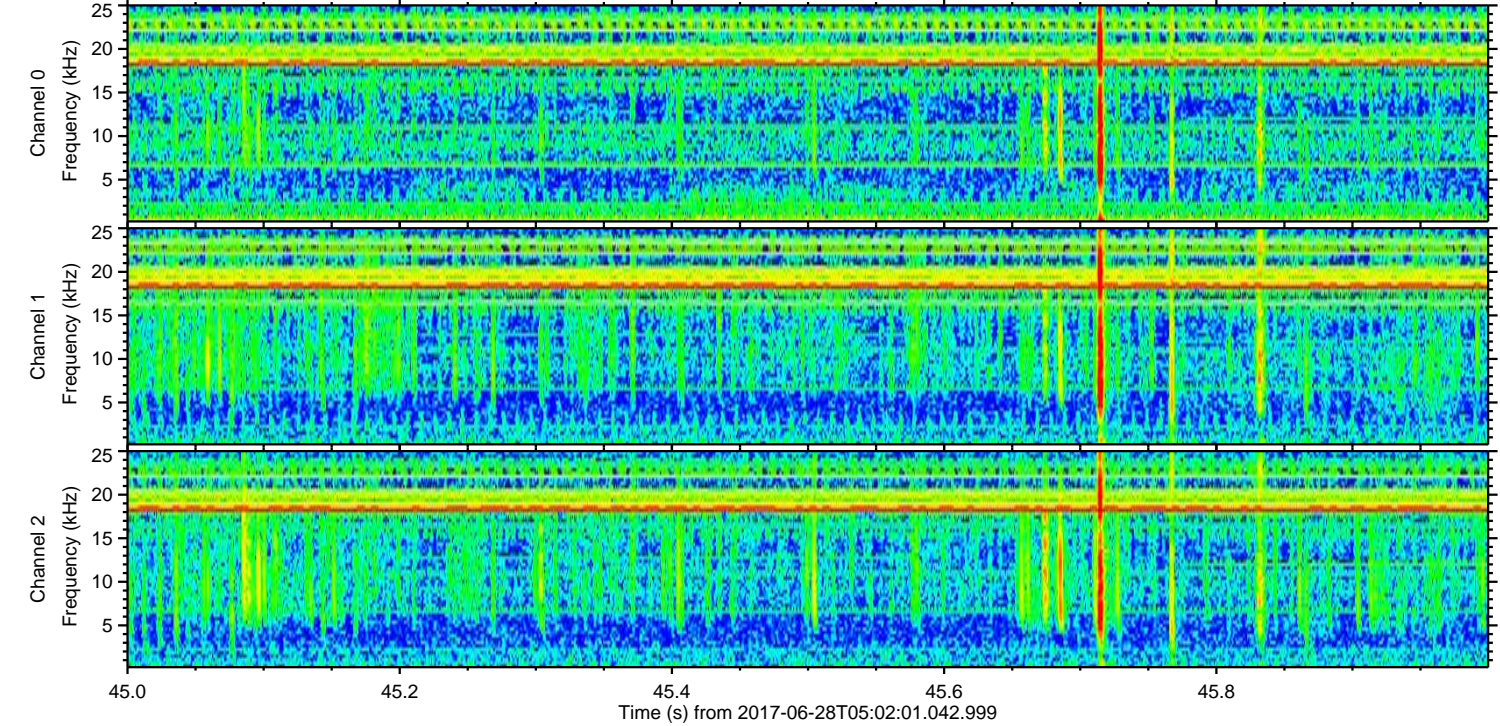
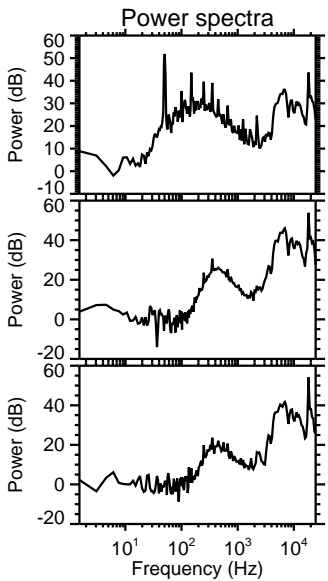
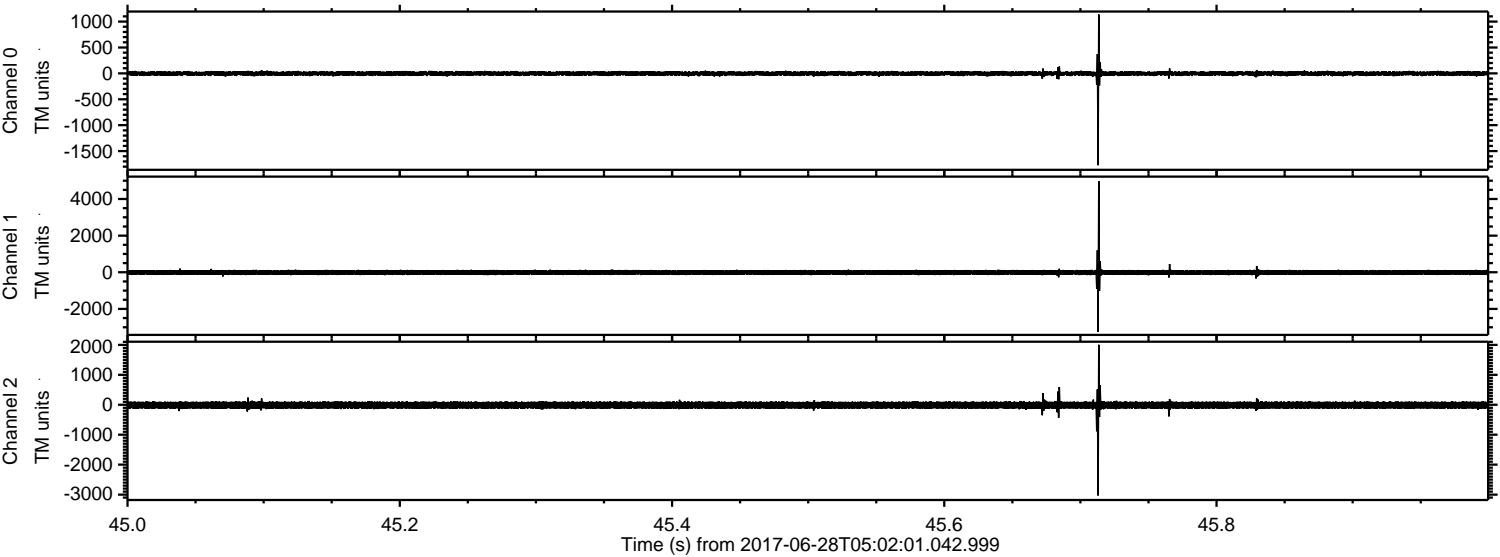

Processed Mon Jul 17 20:37:32 2017 by ELM ver.2012-10-06 from 001__elm20170628_050200__dat00.bin

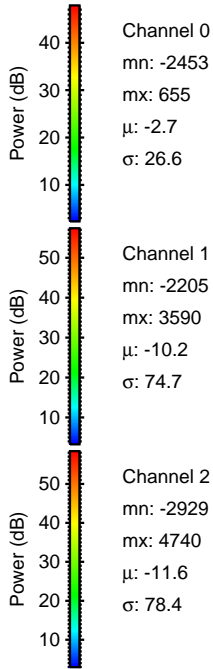
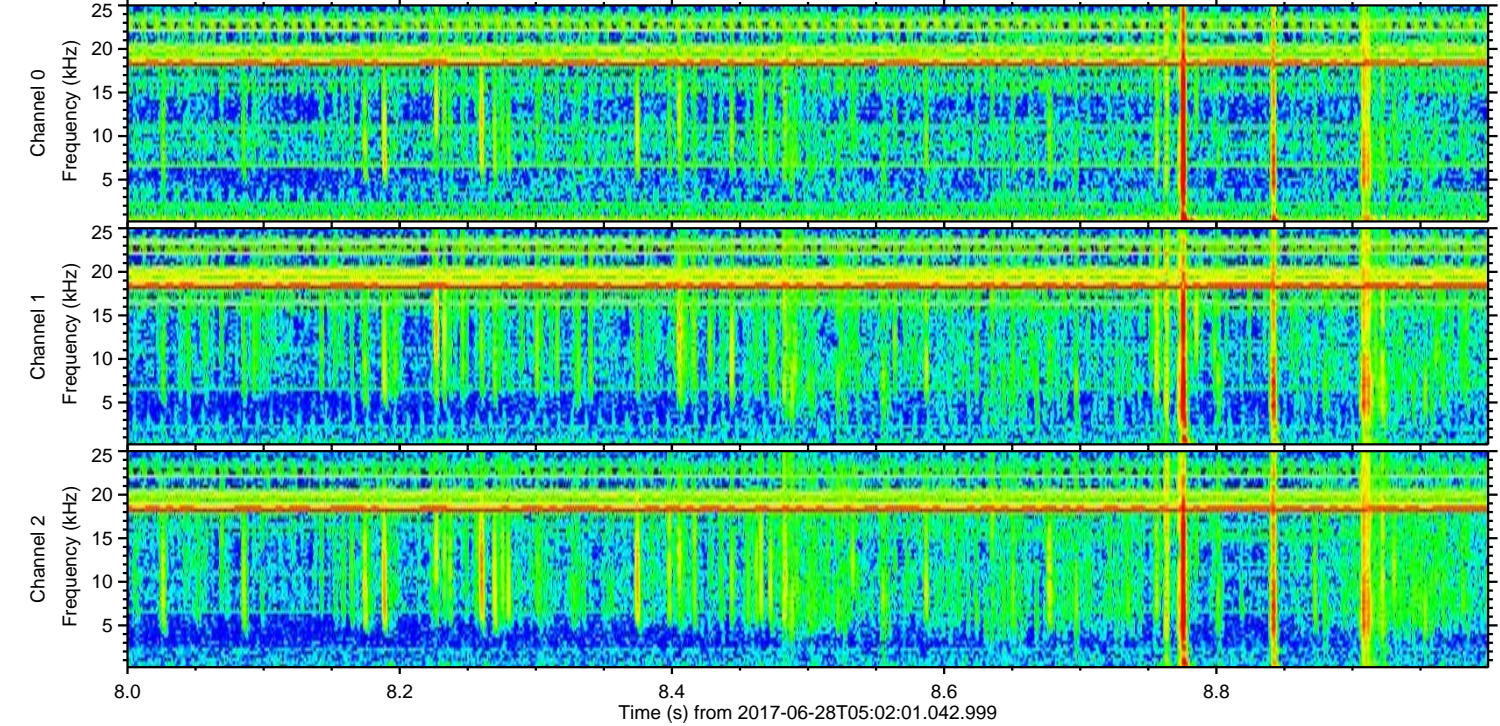
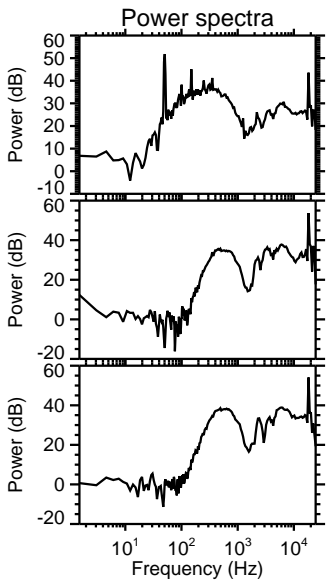
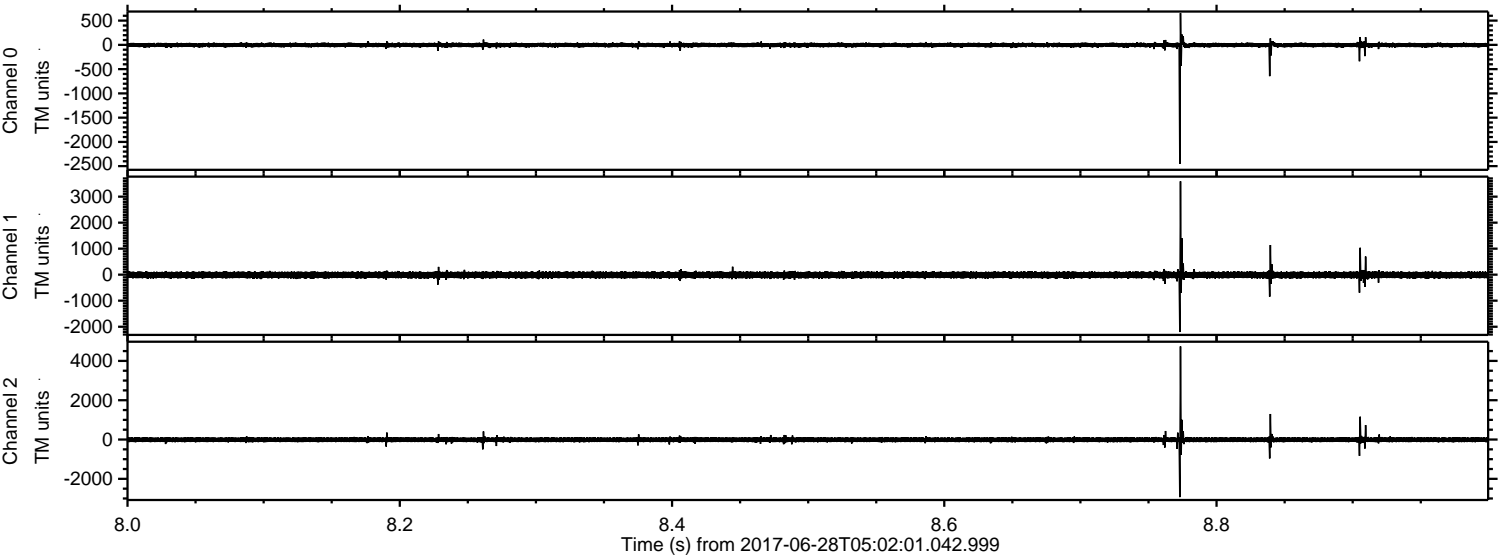

Channel 0
mn: -2453
mx: 655
 μ : -2.7
 σ : 26.6

Channel 1
mn: -2205
mx: 3590
 μ : -10.2
 σ : 74.7

Channel 2
mn: -2929
mx: 4740
 μ : -11.6
 σ : 78.4

ELMAVAN 3D WAVEFORMS (Measured data sampled at 50 kHz) 51000 packets of 144 samples from 2017-06-28T05:02:01.042.999. Part 129/147

Processed Mon Jul 17 20:37:33 2017 by ELM ver.2012-10-06 from 001__elm20170628_050200__dat00.bin

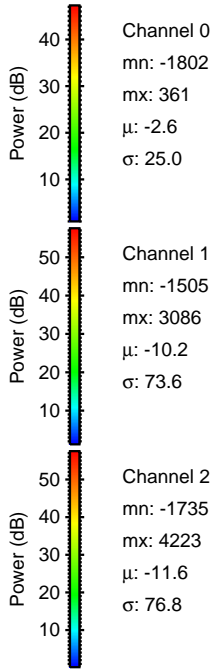
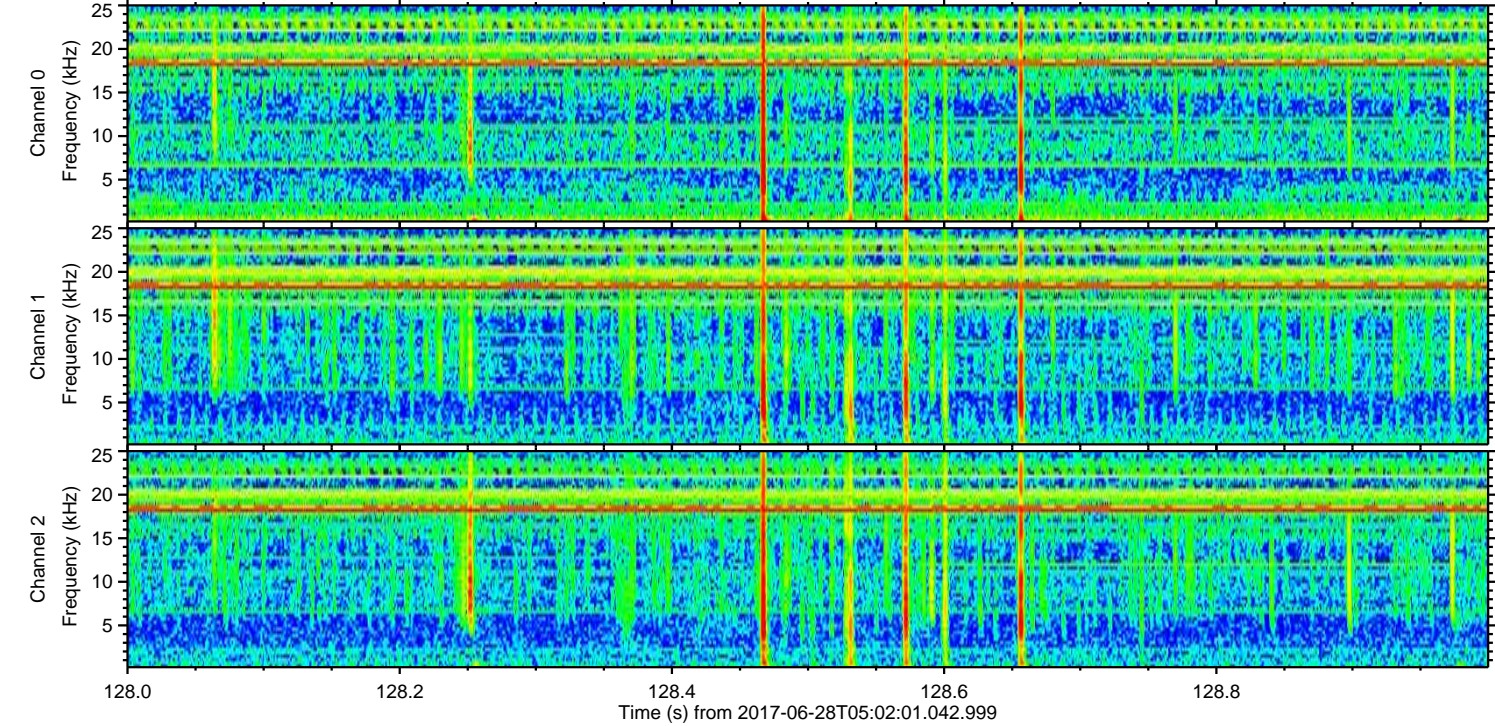
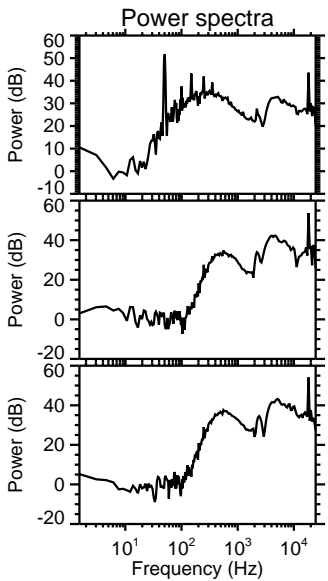
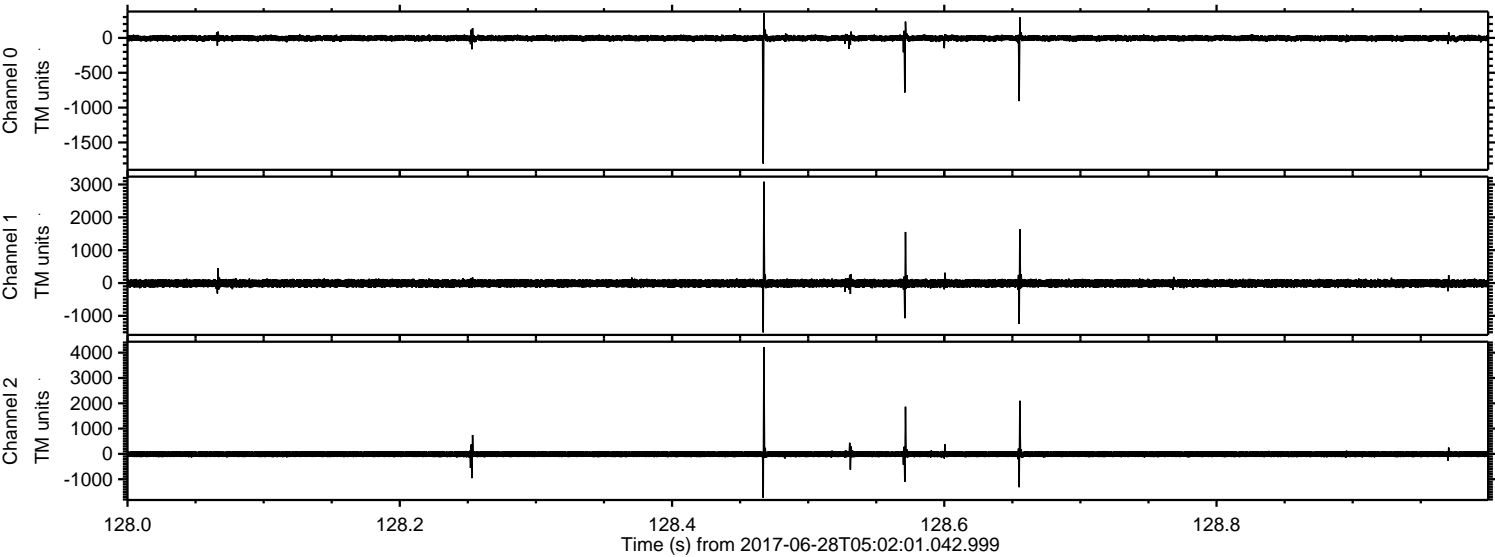

Processed Mon Jul 17 20:37:34 2017 by ELM ver.2012-10-06 from 001__elm20170628_050200__dat00.bin

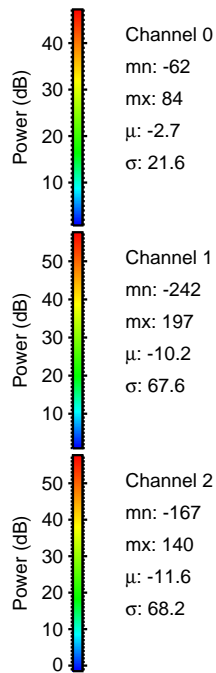
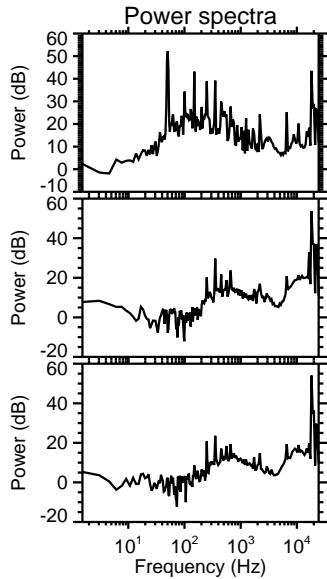
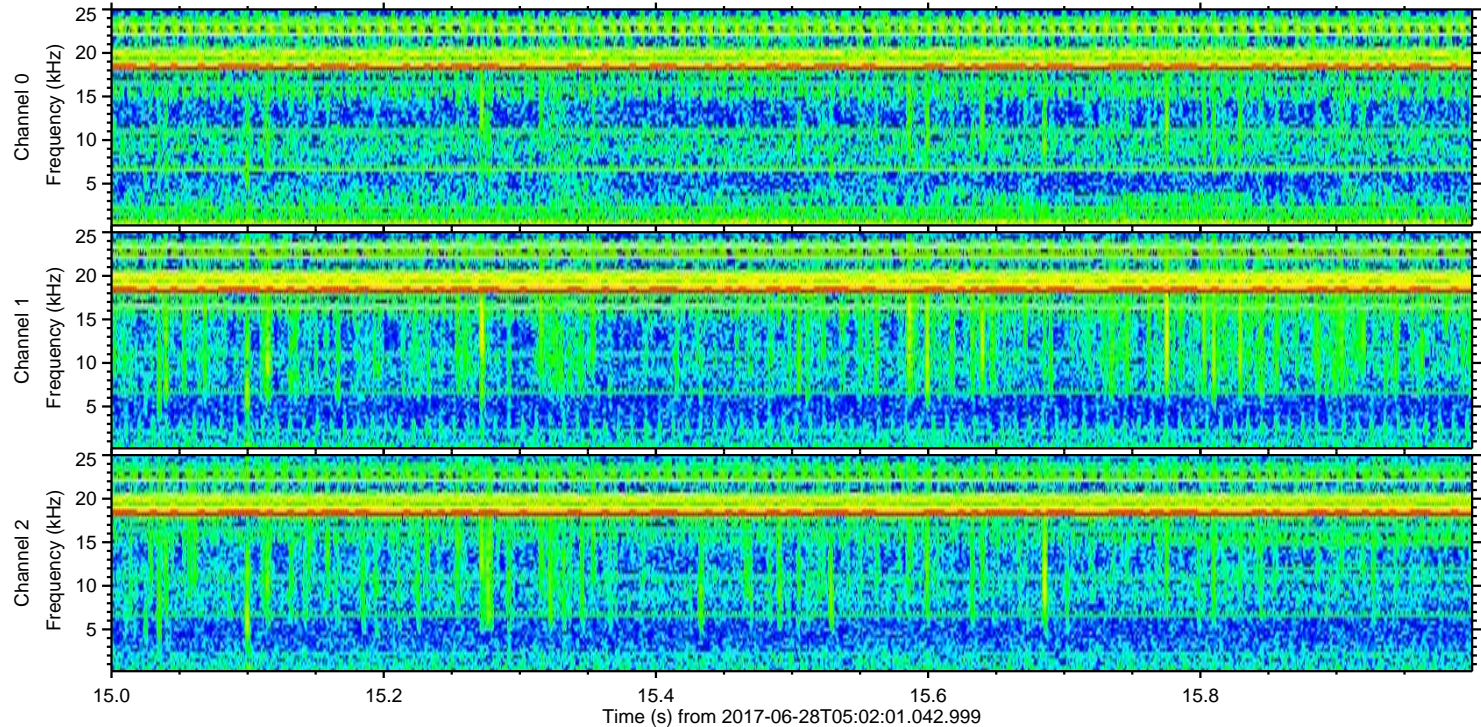
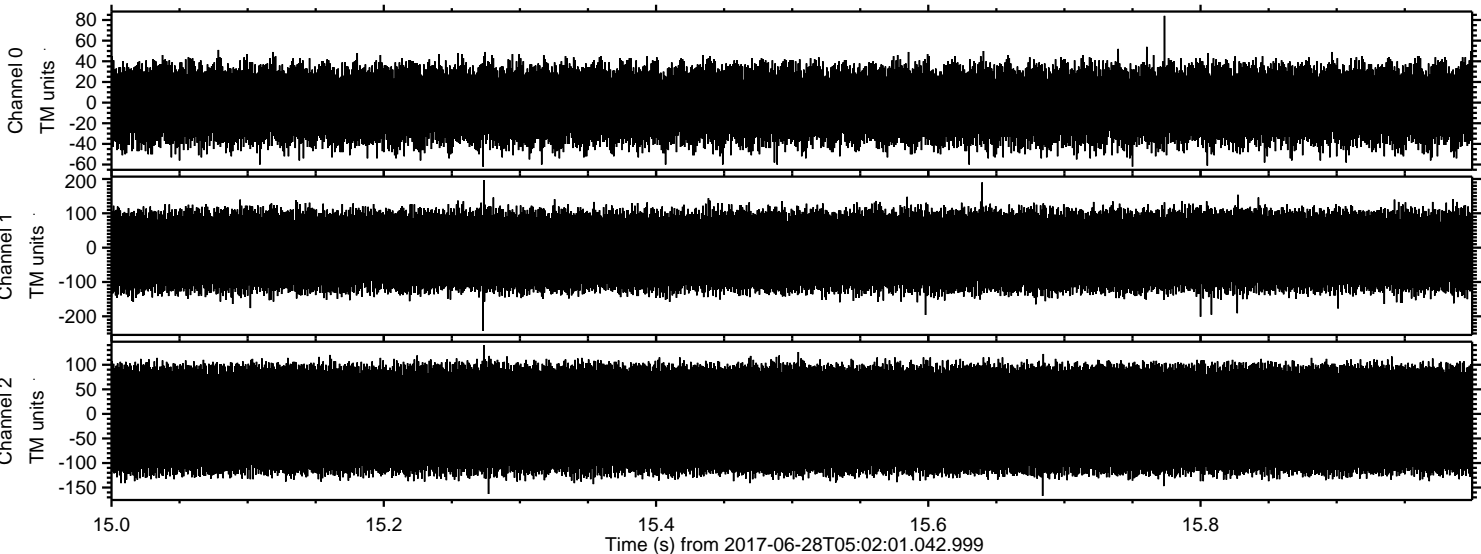

Channel 0
mn: -62
mx: 84
 μ : -2.7
 σ : 21.6

Channel 1
mn: -242
mx: 197
 μ : -10.2
 σ : 67.6

Channel 2
mn: -167
mx: 140
 μ : -11.6
 σ : 68.2