

ELMAVAN 3D WAVEFORMS (Measured data sampled at 50 kHz) 51000 packets of 144 samples from 2017-06-27T14:36:26.005.000.

Processed Mon Jul 17 18:25:00 2017 by ELM ver.2012-10-06 from 001__elm20170627_143624__dat00.bin

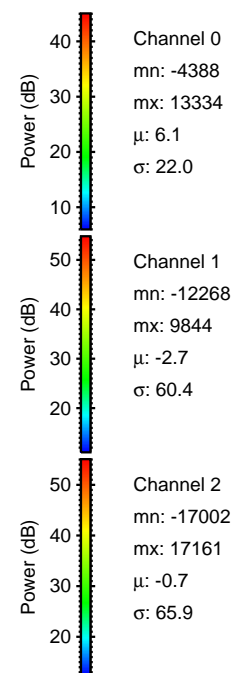
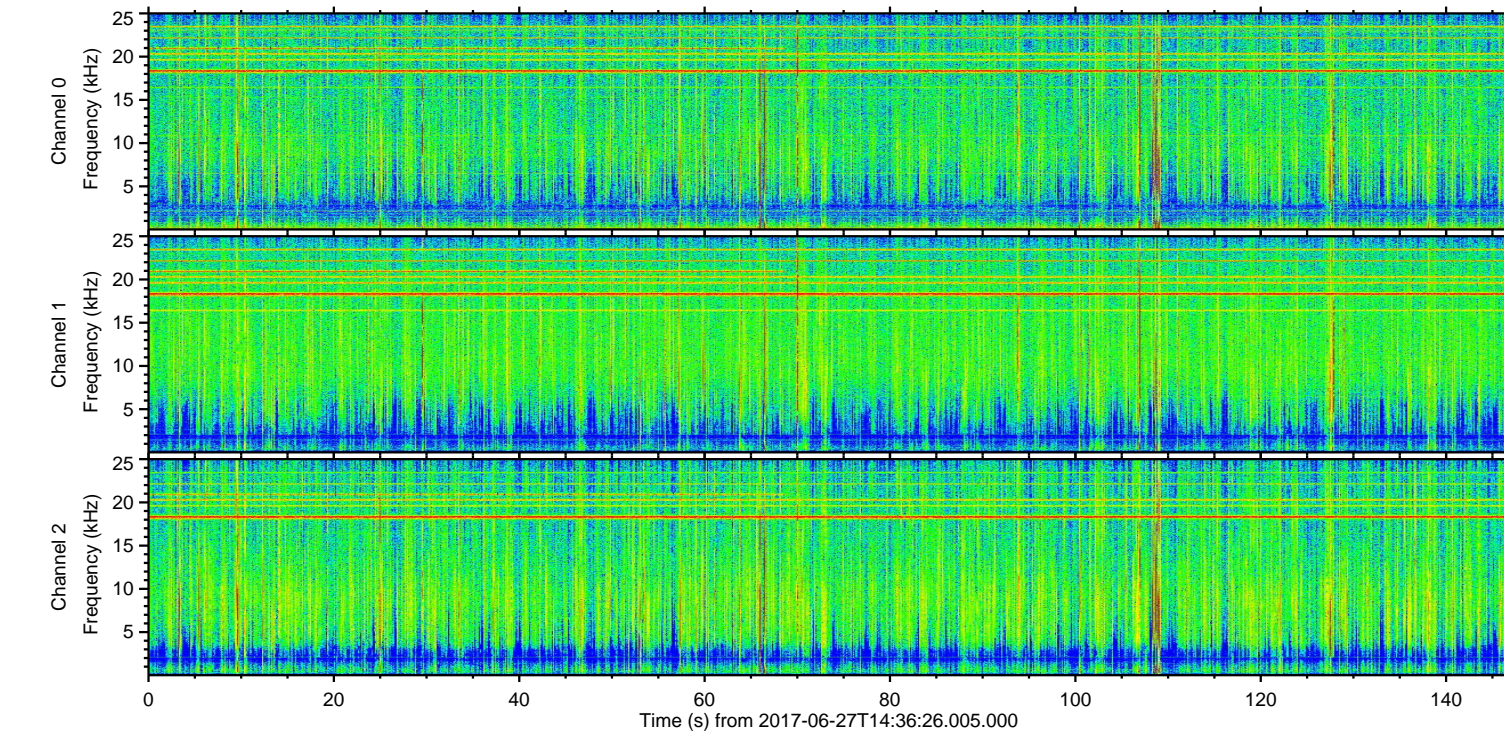
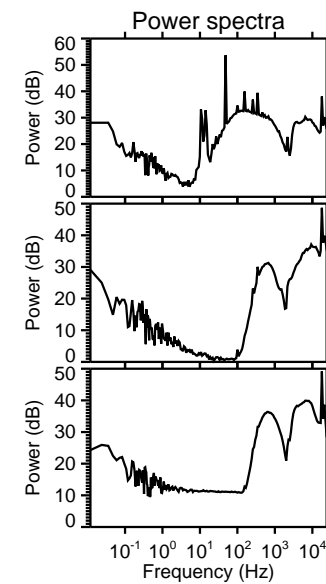
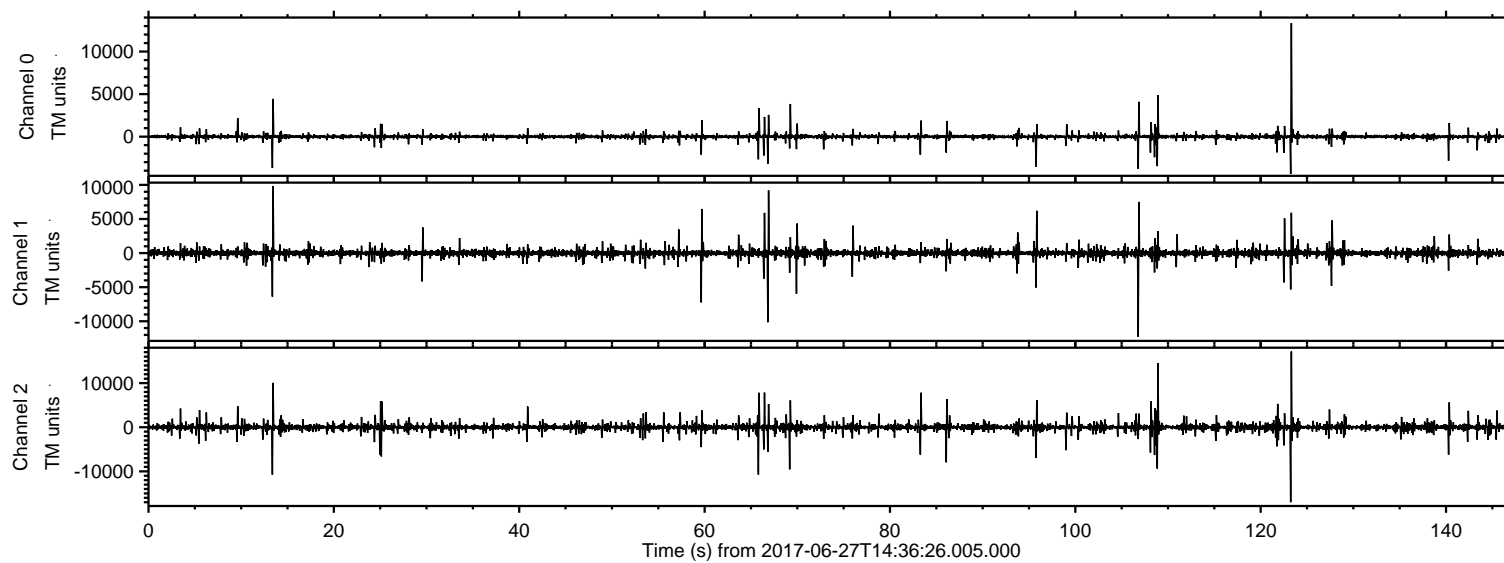

ELMAVAN 3D WAVEFORMS (Measured data sampled at 50 kHz) 51000 packets of 144 samples from 2017-06-27T14:36:26.005.000. Part 124/147

Processed Mon Jul 17 18:25:08 2017 by ELM ver.2012-10-06 from 001__elm20170627_143624__dat00.bin

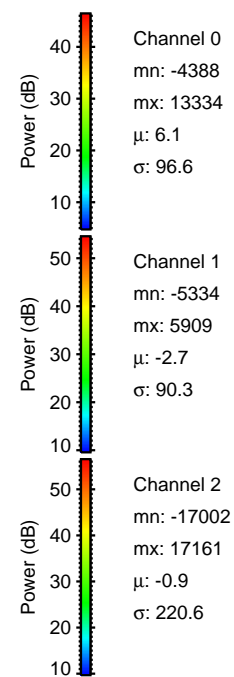
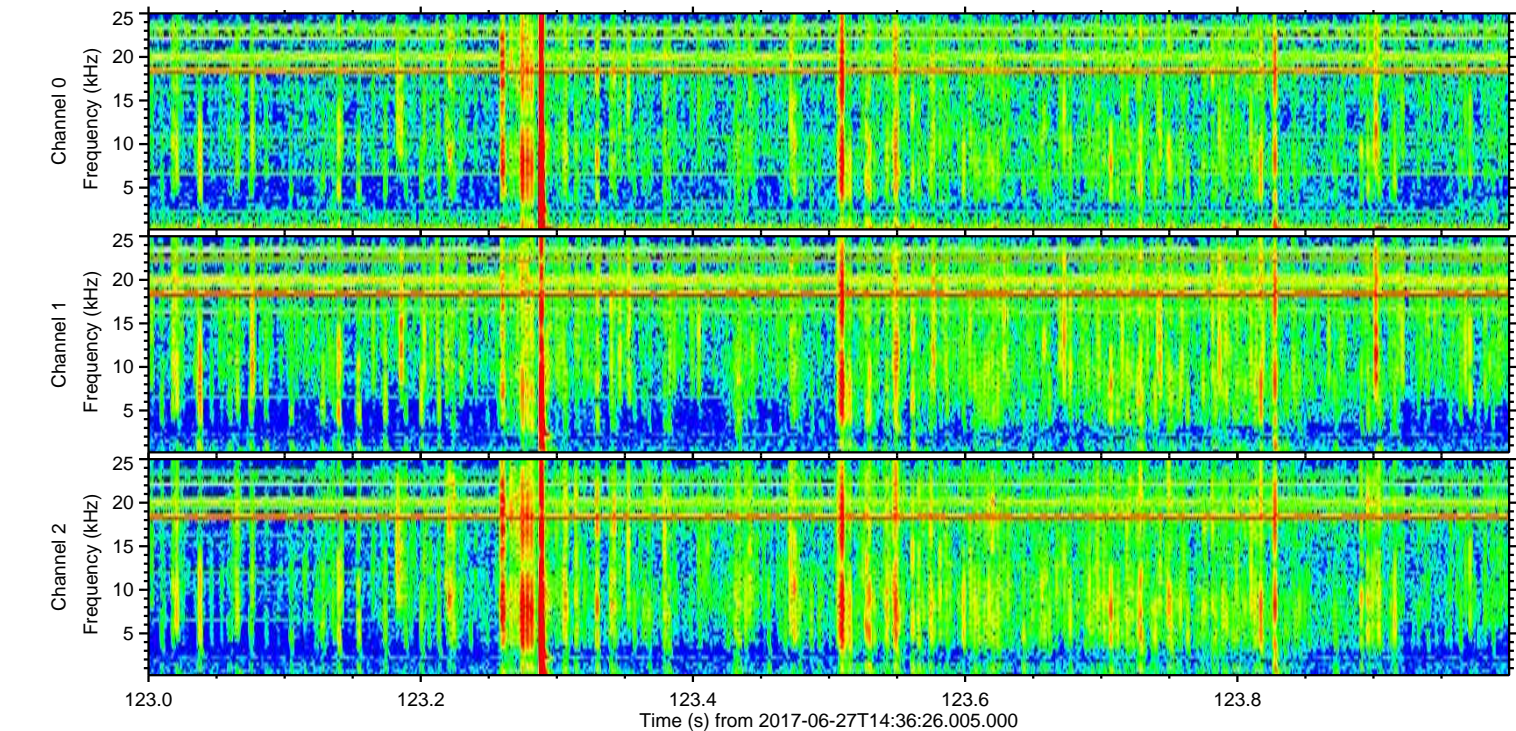
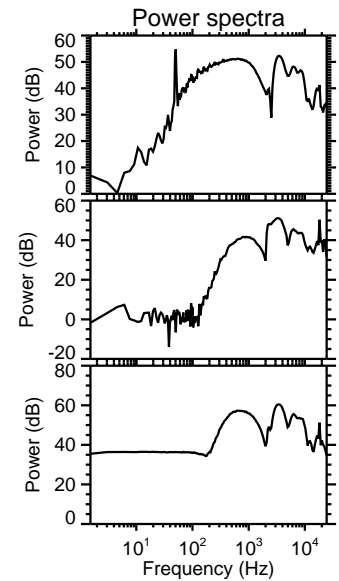
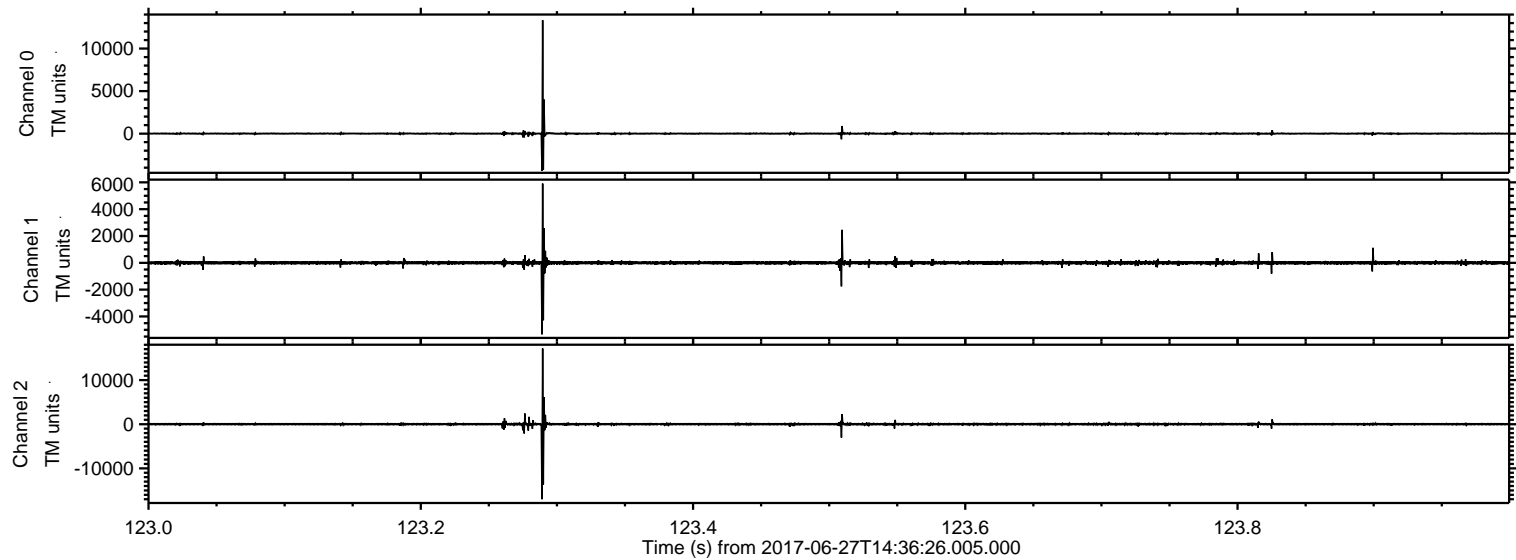

ELMAVAN 3D WAVEFORMS (Measured data sampled at 50 kHz) 51000 packets of 144 samples from 2017-06-27T14:36:26.005.000. Part 109/147

Processed Mon Jul 17 18:25:09 2017 by ELM ver.2012-10-06 from 001__elm20170627_143624__dat00.bin

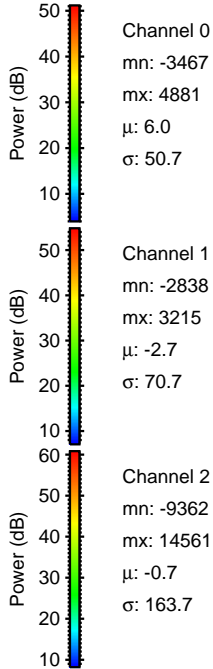
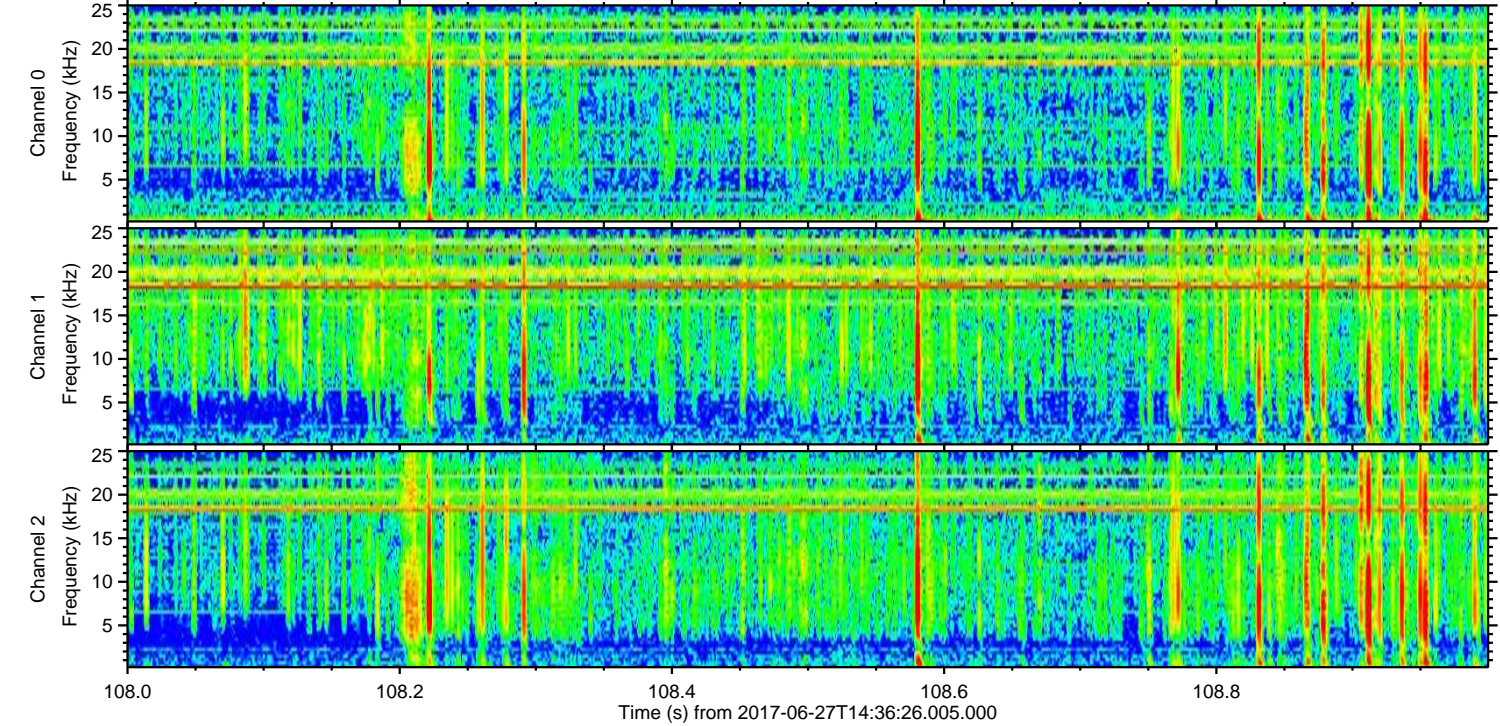
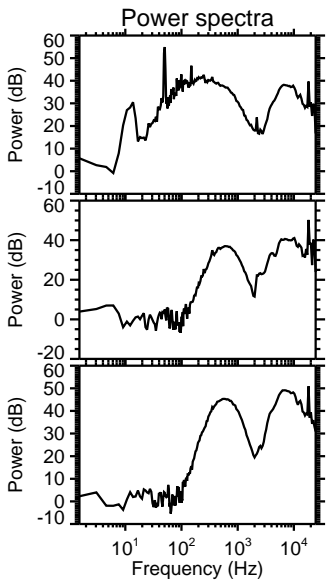
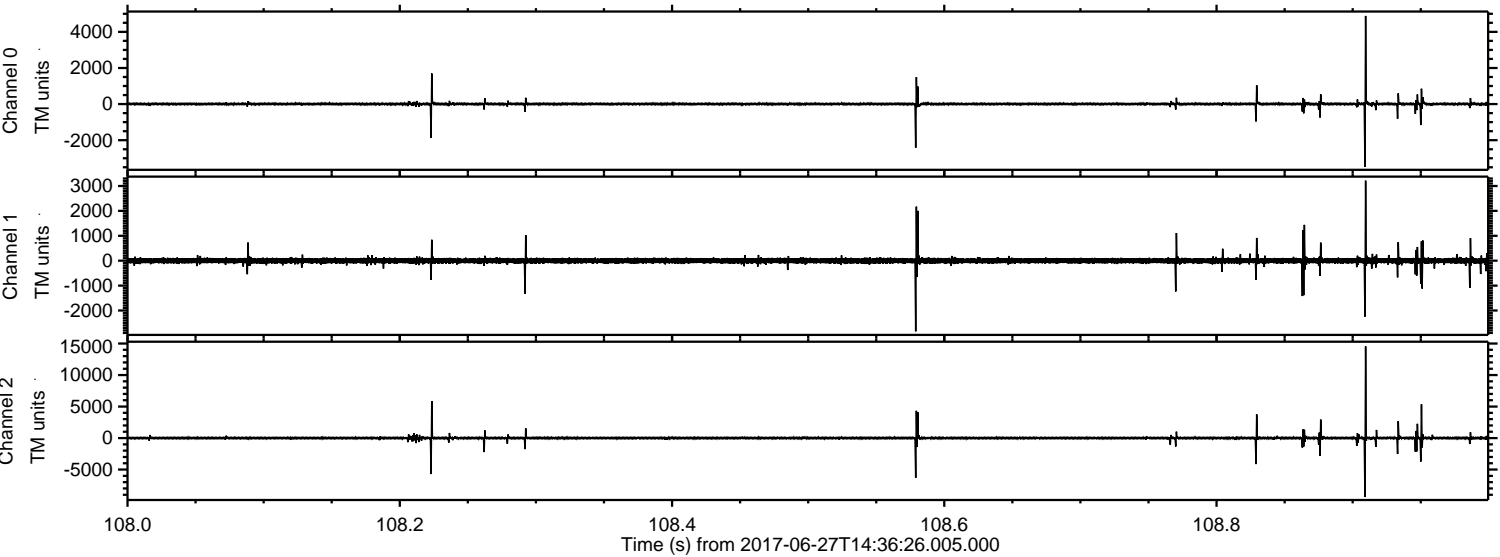

ELMAVAN 3D WAVEFORMS (Measured data sampled at 50 kHz) 51000 packets of 144 samples from 2017-06-27T14:36:26.005.000. Part 107/147

Processed Mon Jul 17 18:25:10 2017 by ELM ver.2012-10-06 from 001__elm20170627_143624__dat00.bin

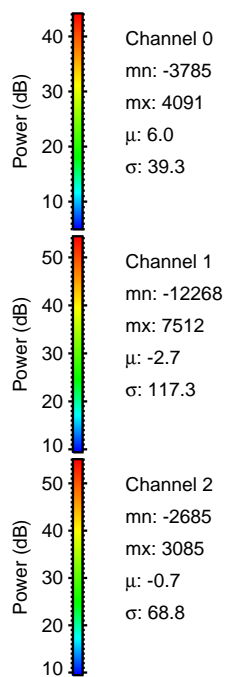
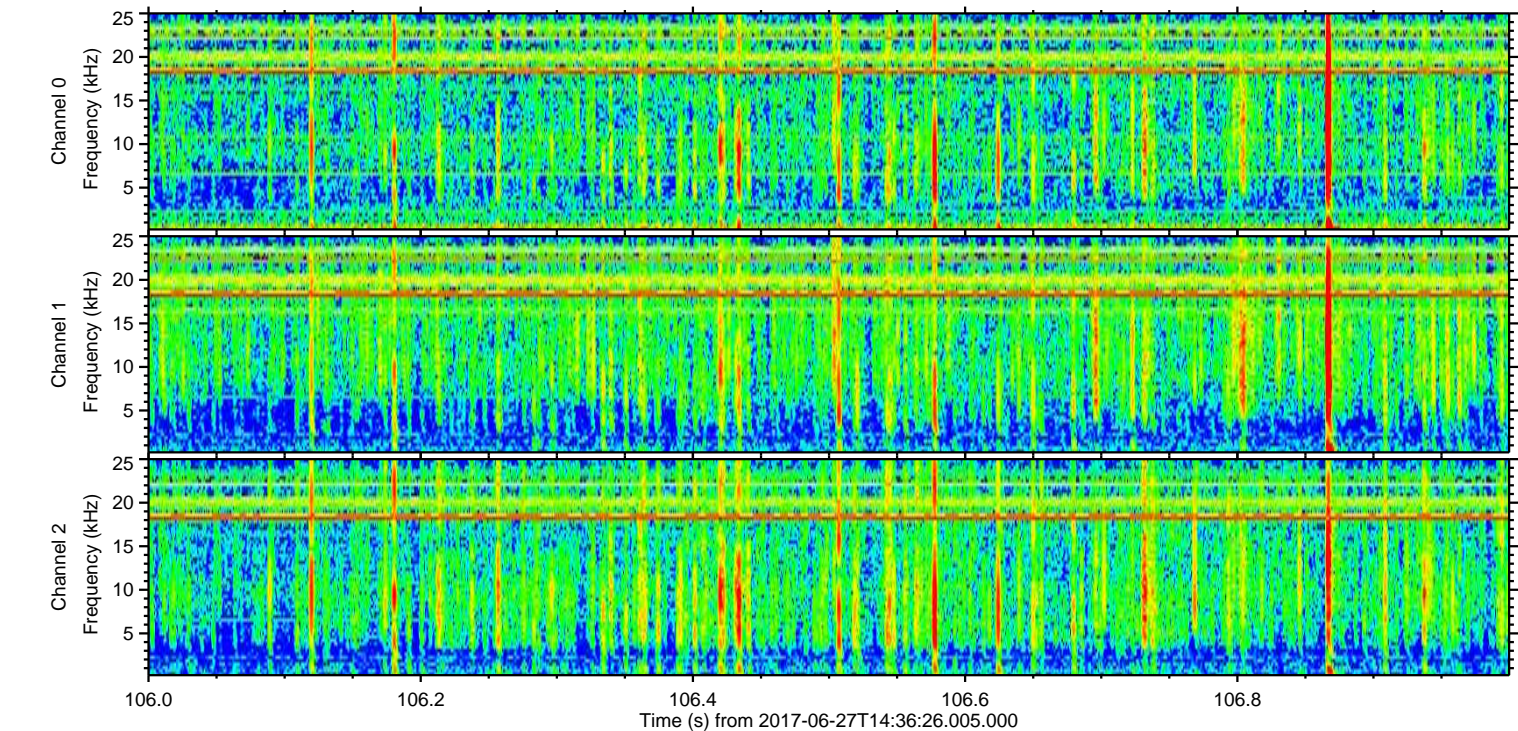
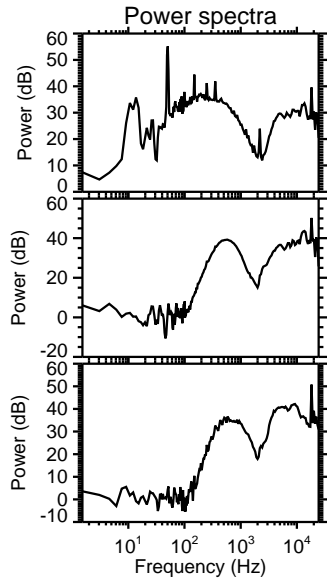
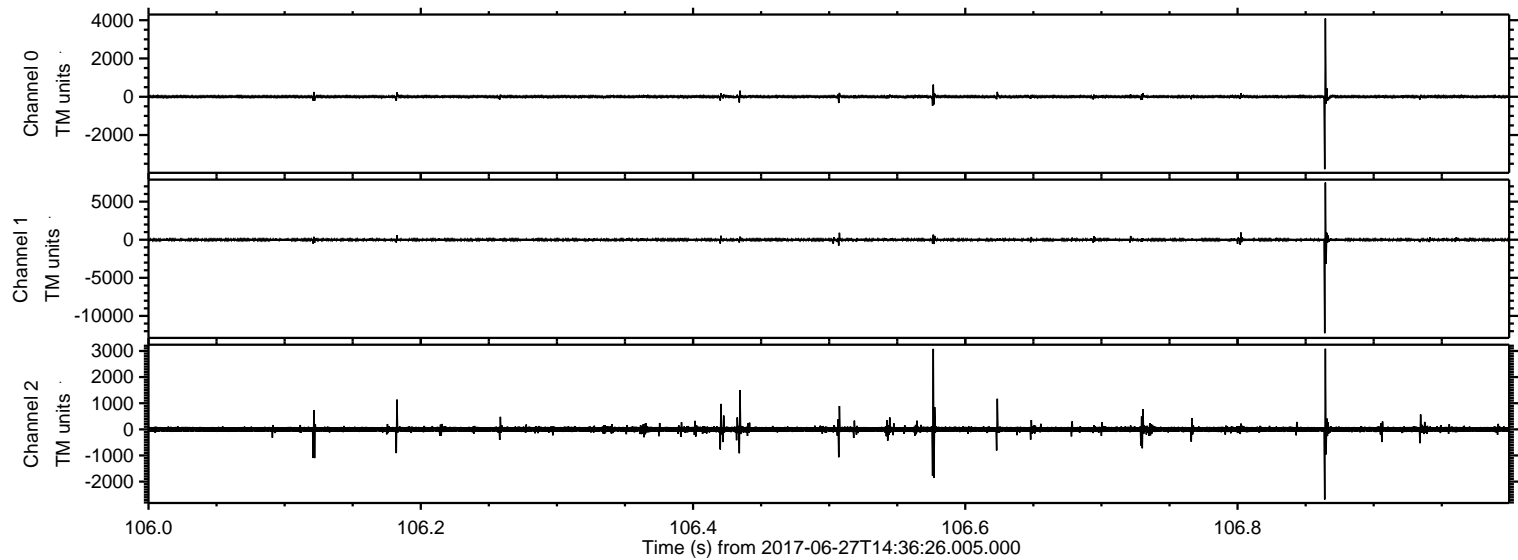

Processed Mon Jul 17 18:25:11 2017 by ELM ver.2012-10-06 from 001__elm20170627_143624__dat00.bin

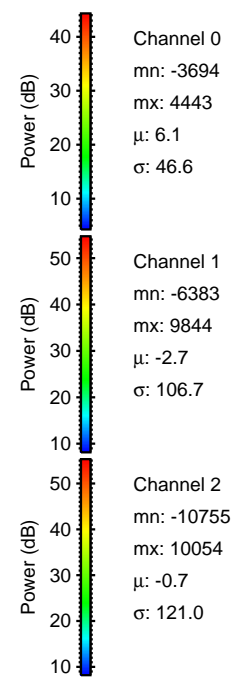
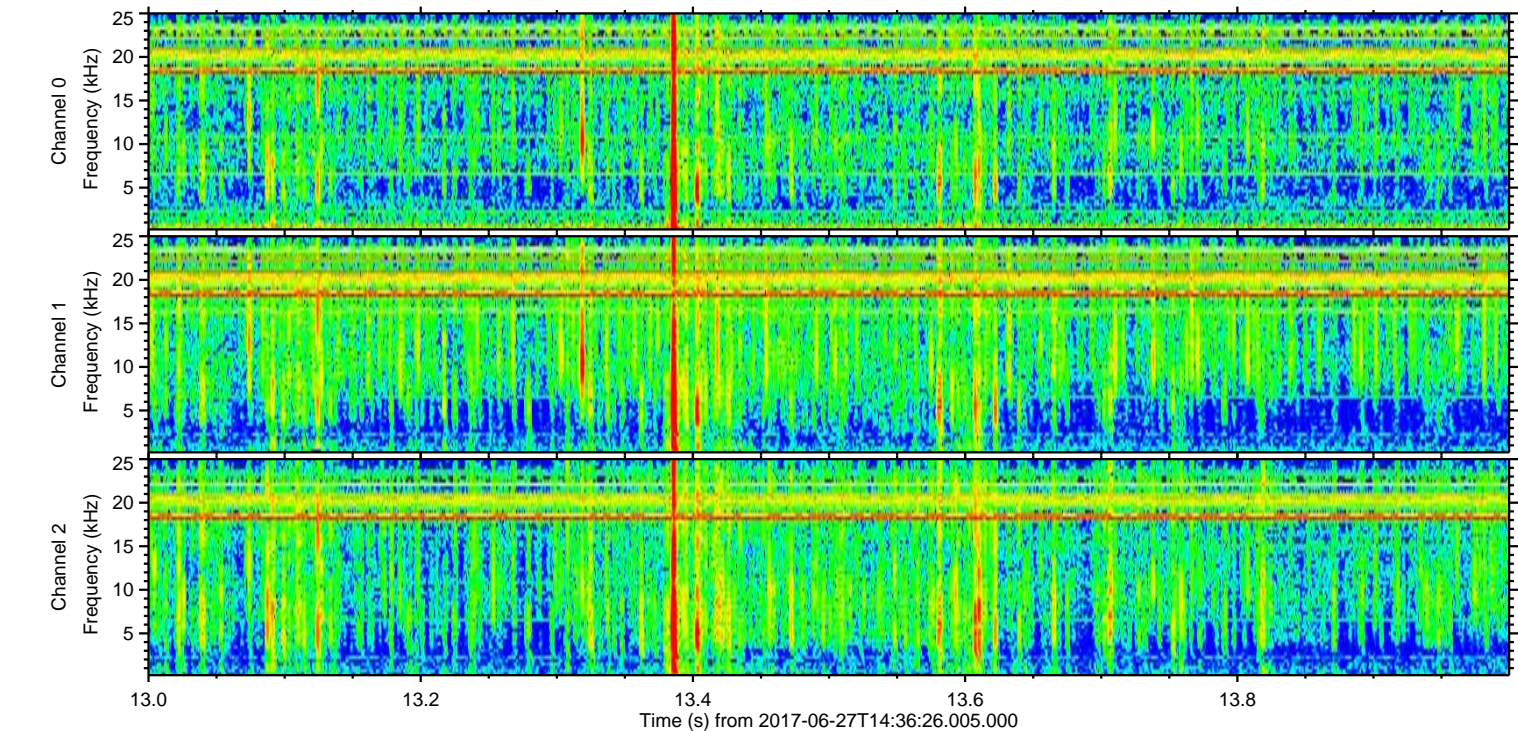
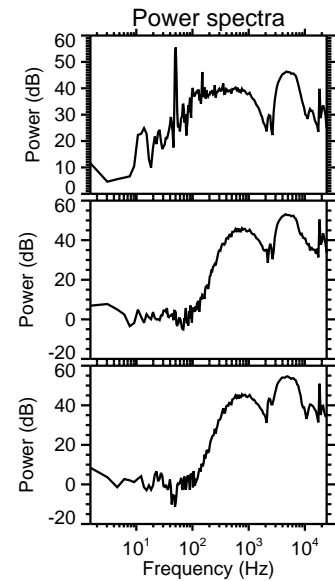
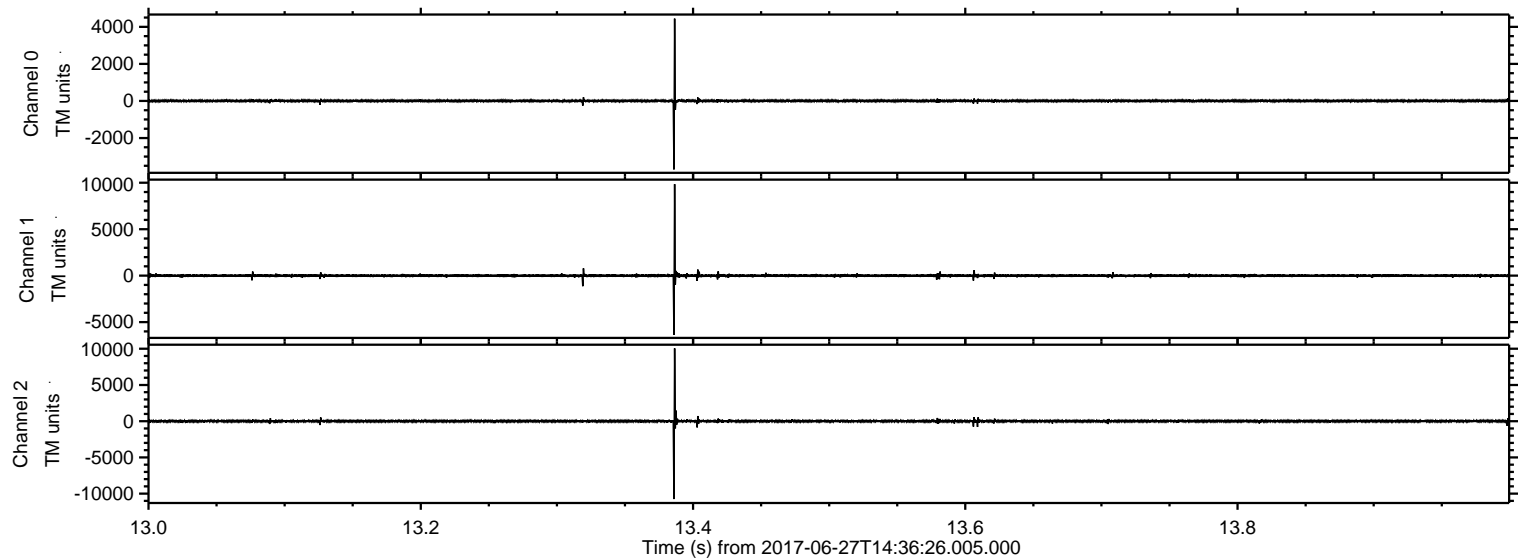

Processed Mon Jul 17 18:25:12 2017 by ELM ver.2012-10-06 from 001__elm20170627_143624__dat00.bin

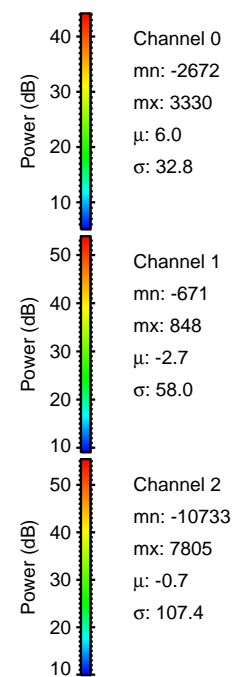
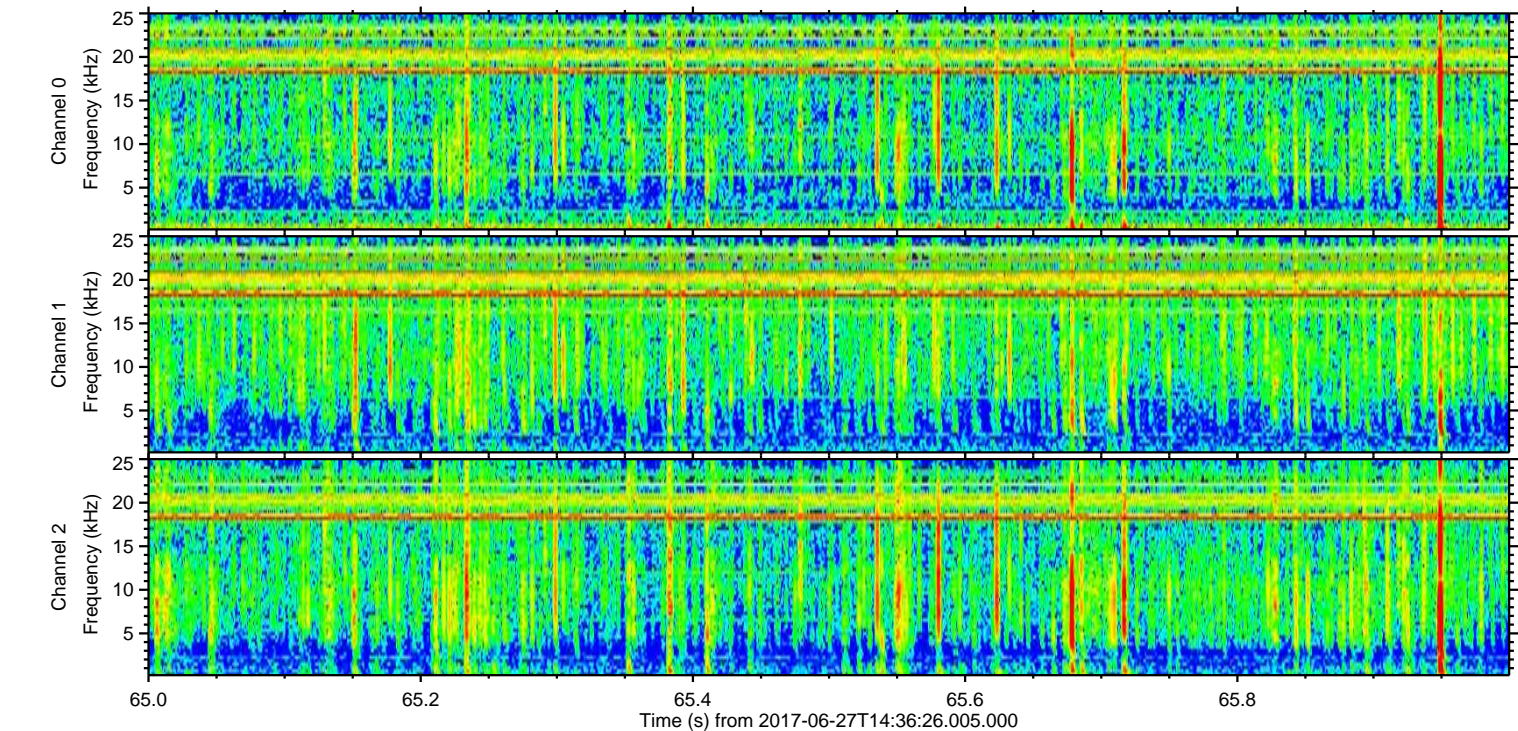
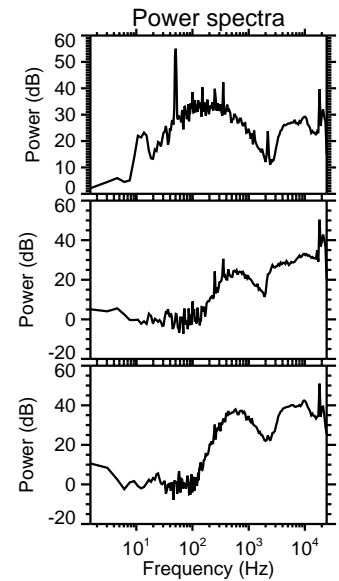
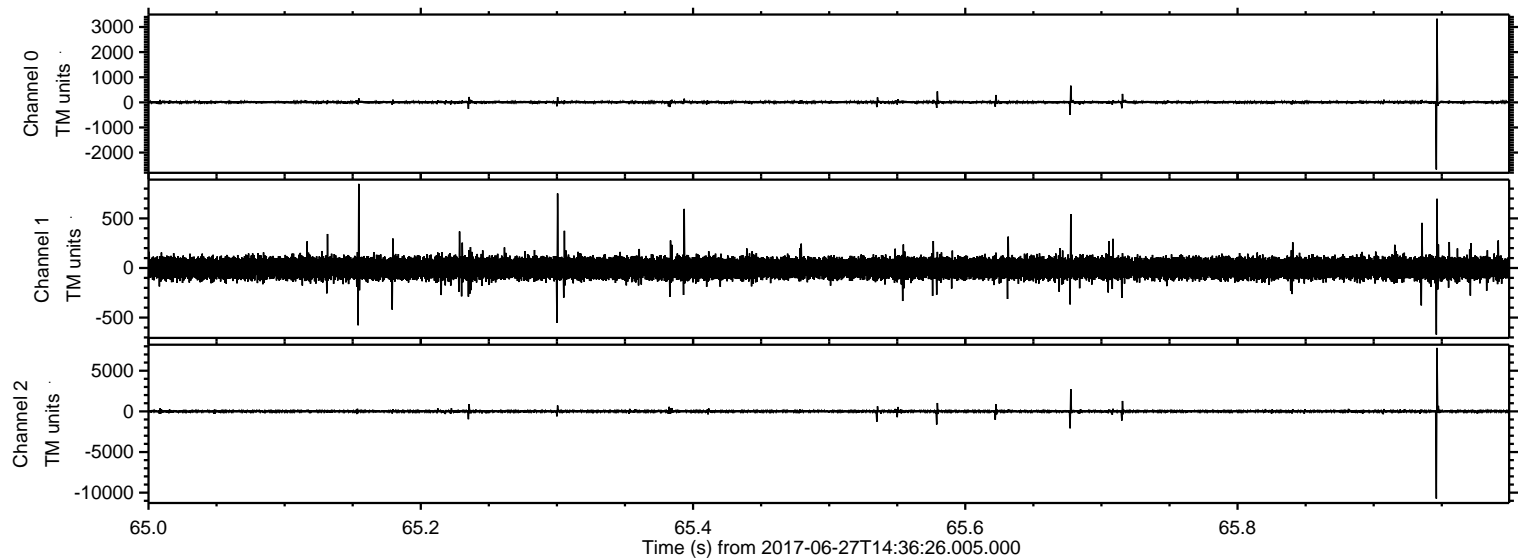

ELMAVAN 3D WAVEFORMS (Measured data sampled at 50 kHz) 51000 packets of 144 samples from 2017-06-27T14:36:26.005.000. Part 67/147

Processed Mon Jul 17 18:25:12 2017 by ELM ver.2012-10-06 from 001__elm20170627_143624__dat00.bin

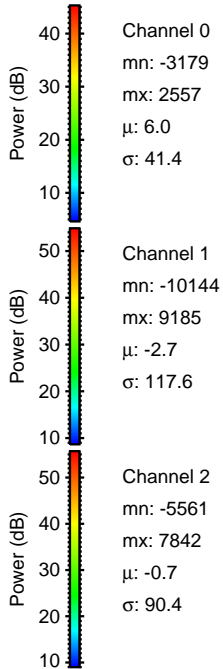
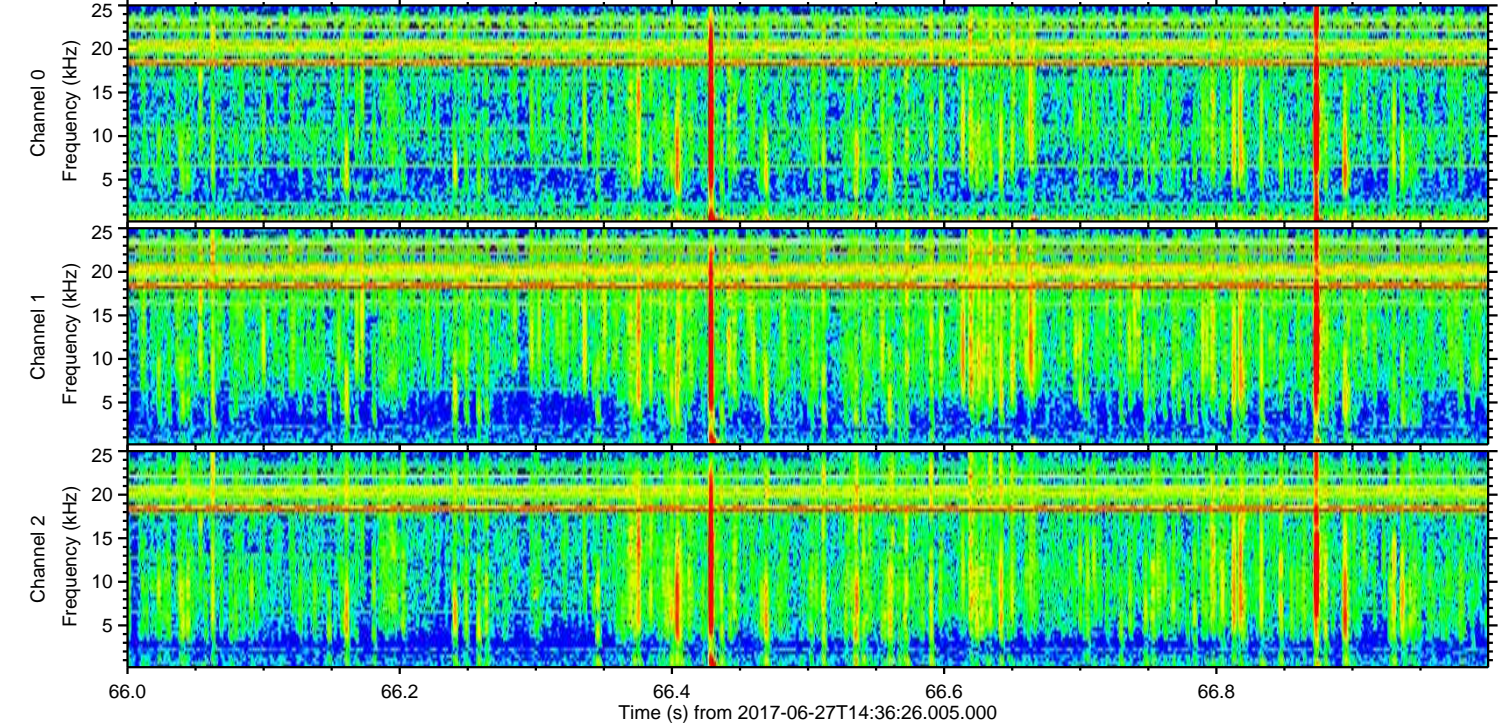
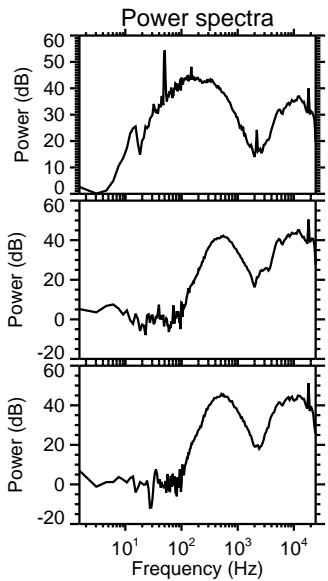
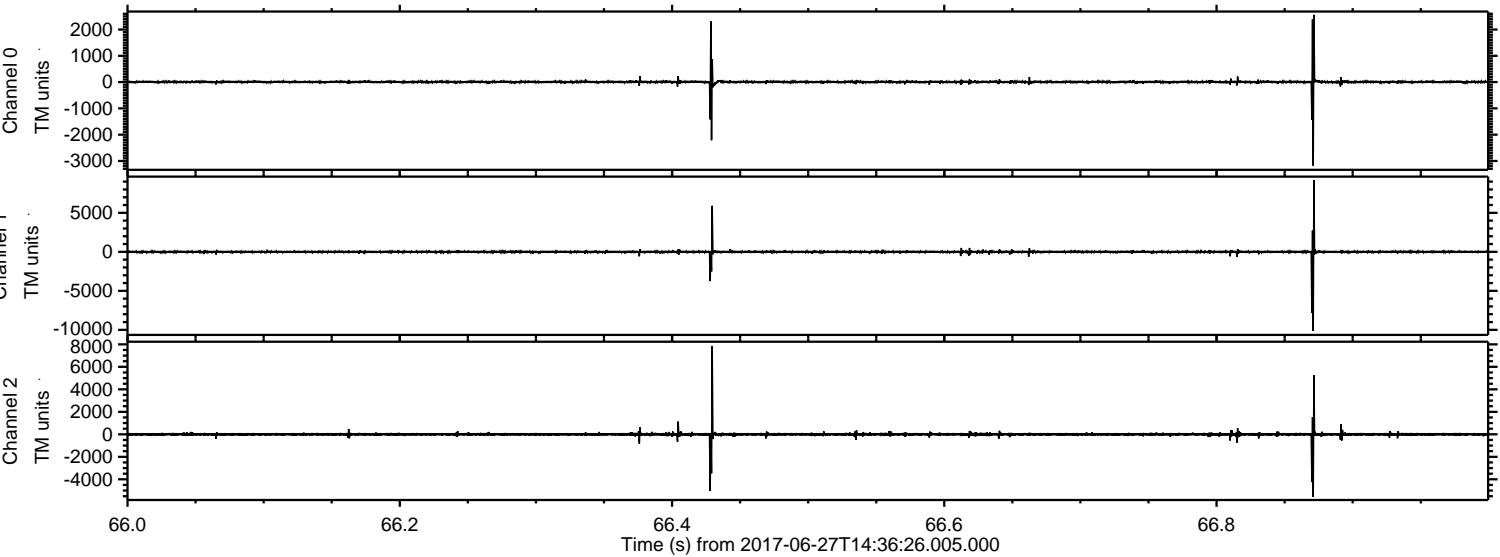

Processed Mon Jul 17 18:25:13 2017 by ELM ver.2012-10-06 from 001__elm20170627_143624__dat00.bin

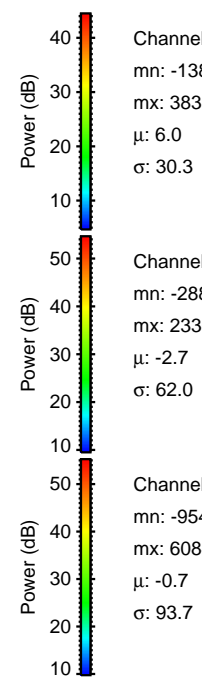
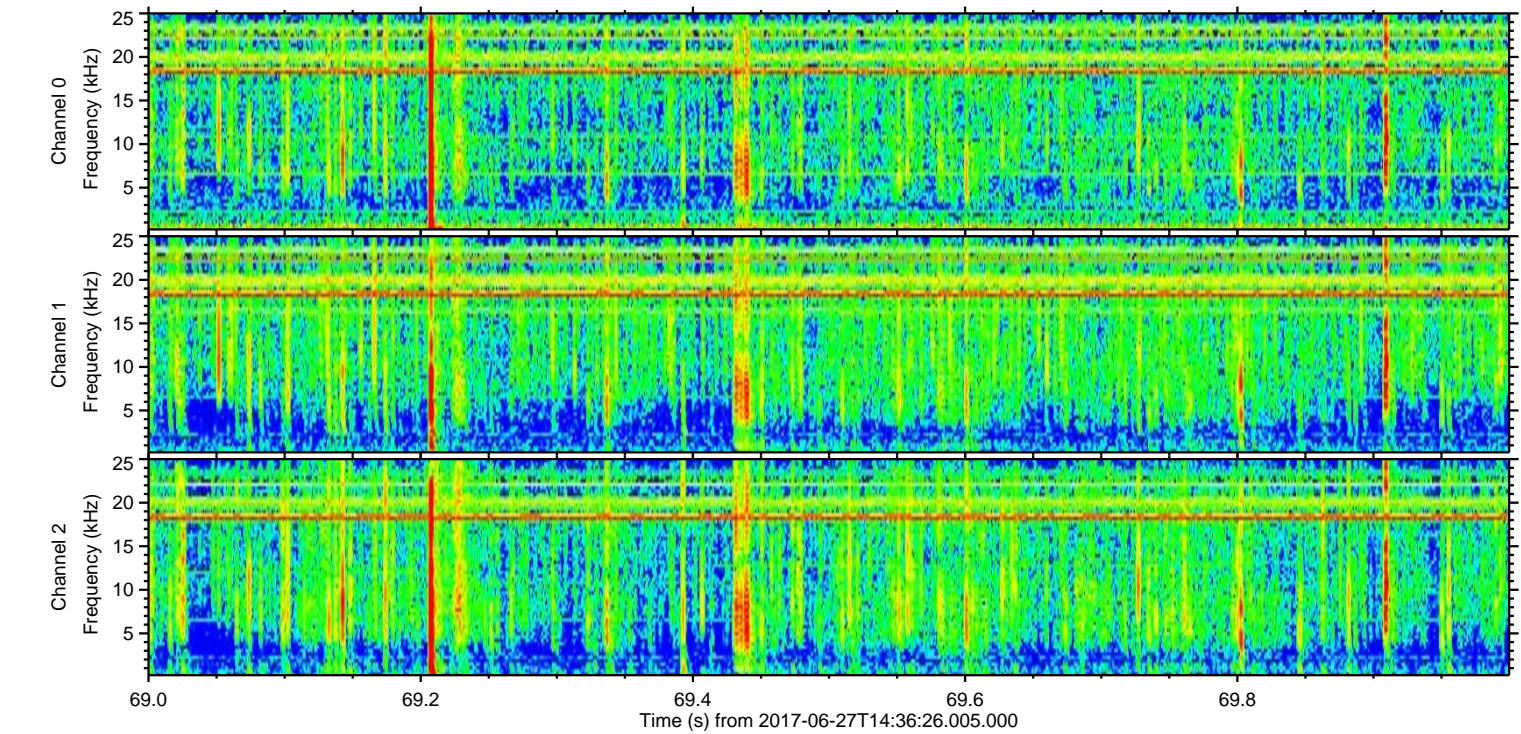
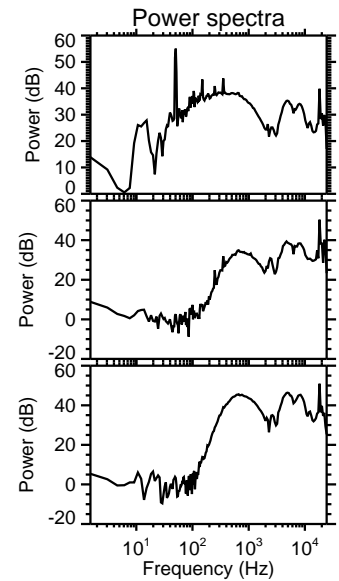
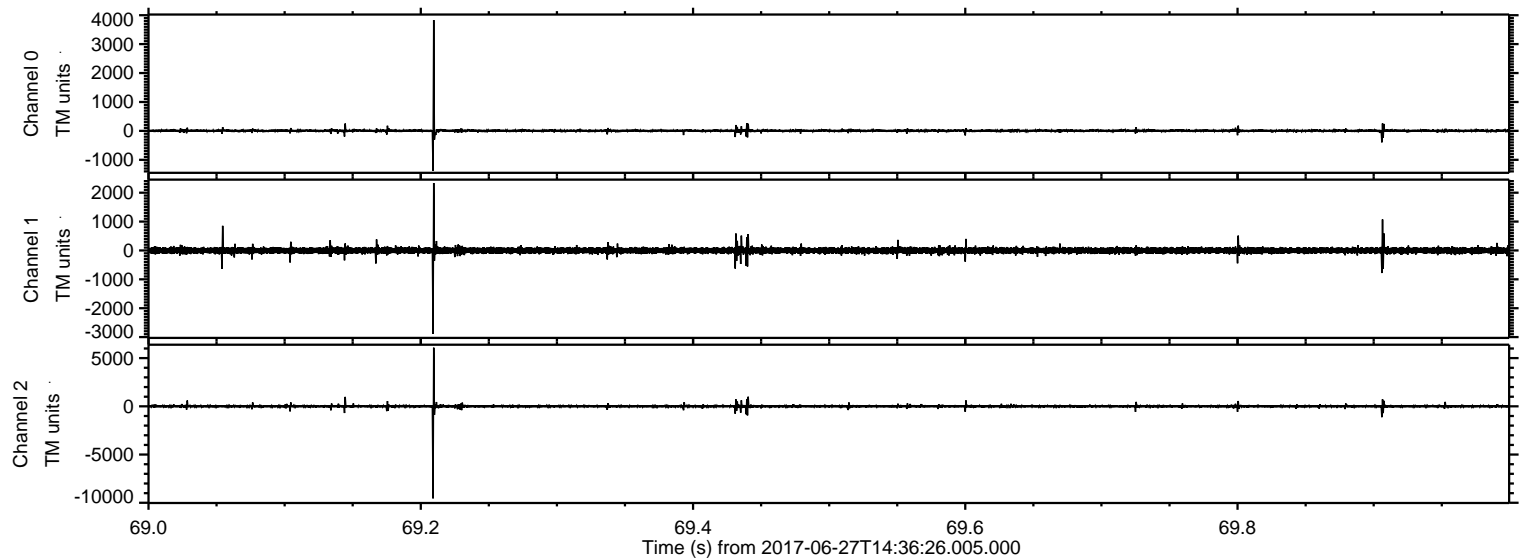

Channel 0
mn: -1381
mx: 3831
 μ : 6.0
 σ : 30.3

Channel 1
mn: -2885
mx: 2336
 μ : -2.7
 σ : 62.0

Channel 2
mn: -9545
mx: 6084
 μ : -0.7
 σ : 93.7

Processed Mon Jul 17 18:25:14 2017 by ELM ver.2012-10-06 from 001__elm20170627_143624__dat00.bin

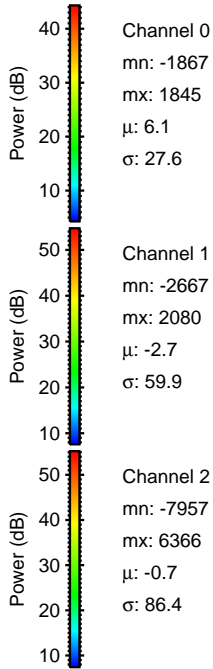
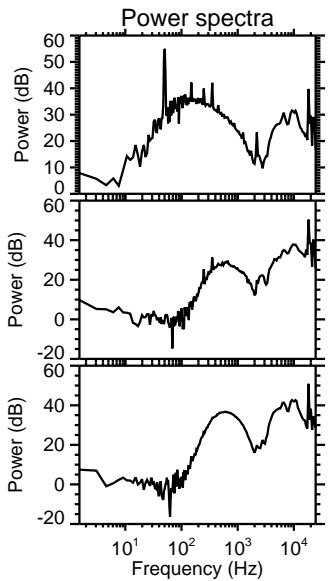
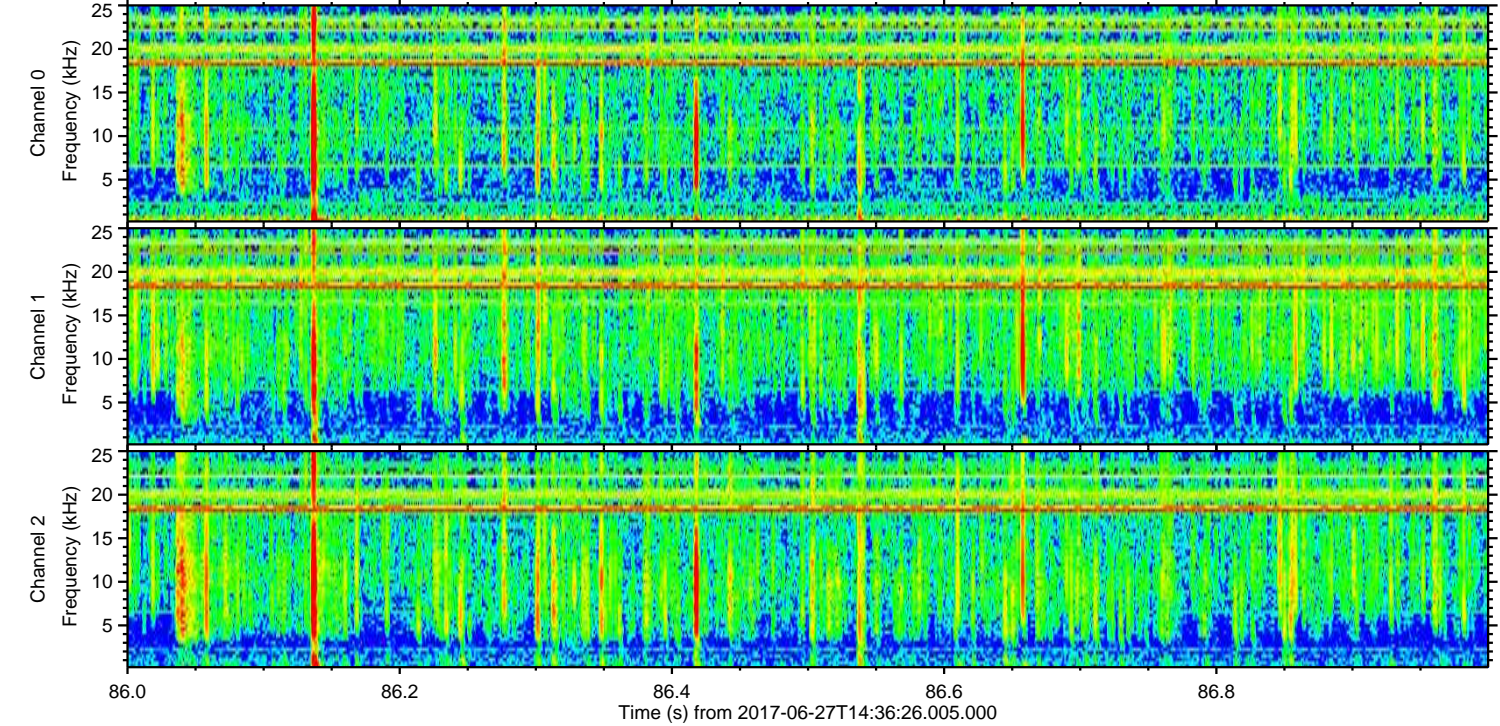
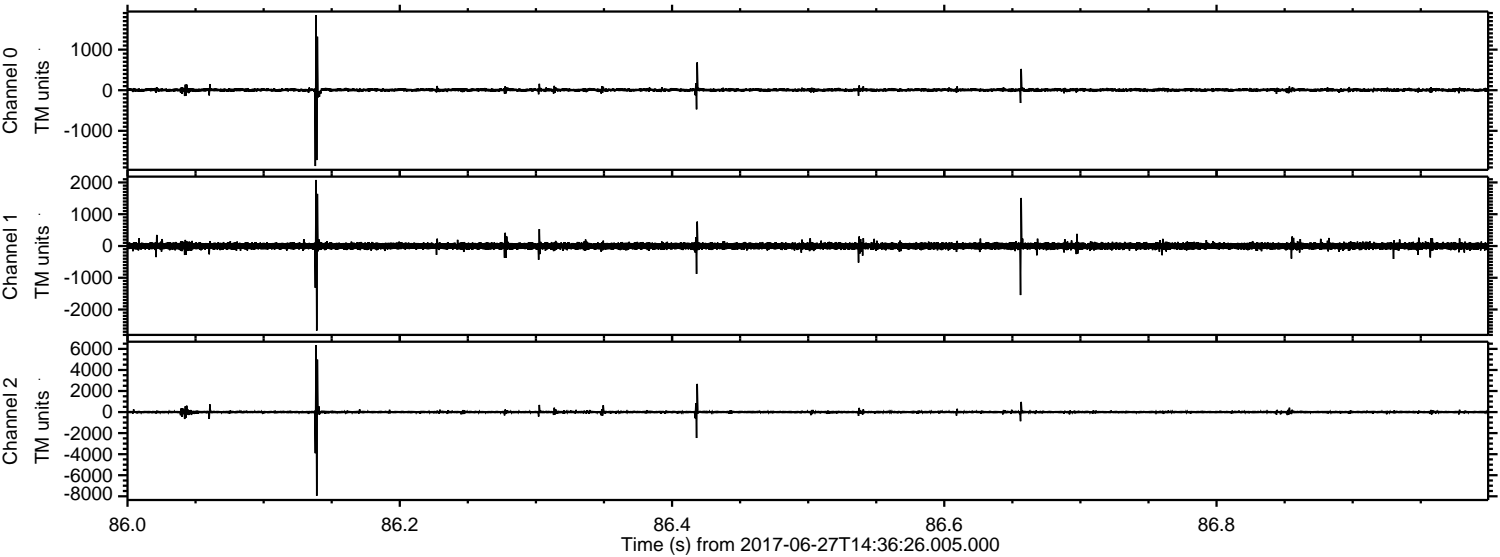

Processed Mon Jul 17 18:25:15 2017 by ELM ver.2012-10-06 from 001__elm20170627_143624__dat00.bin

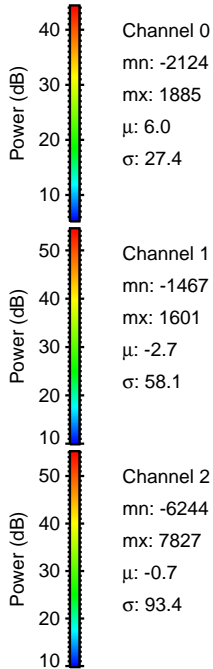
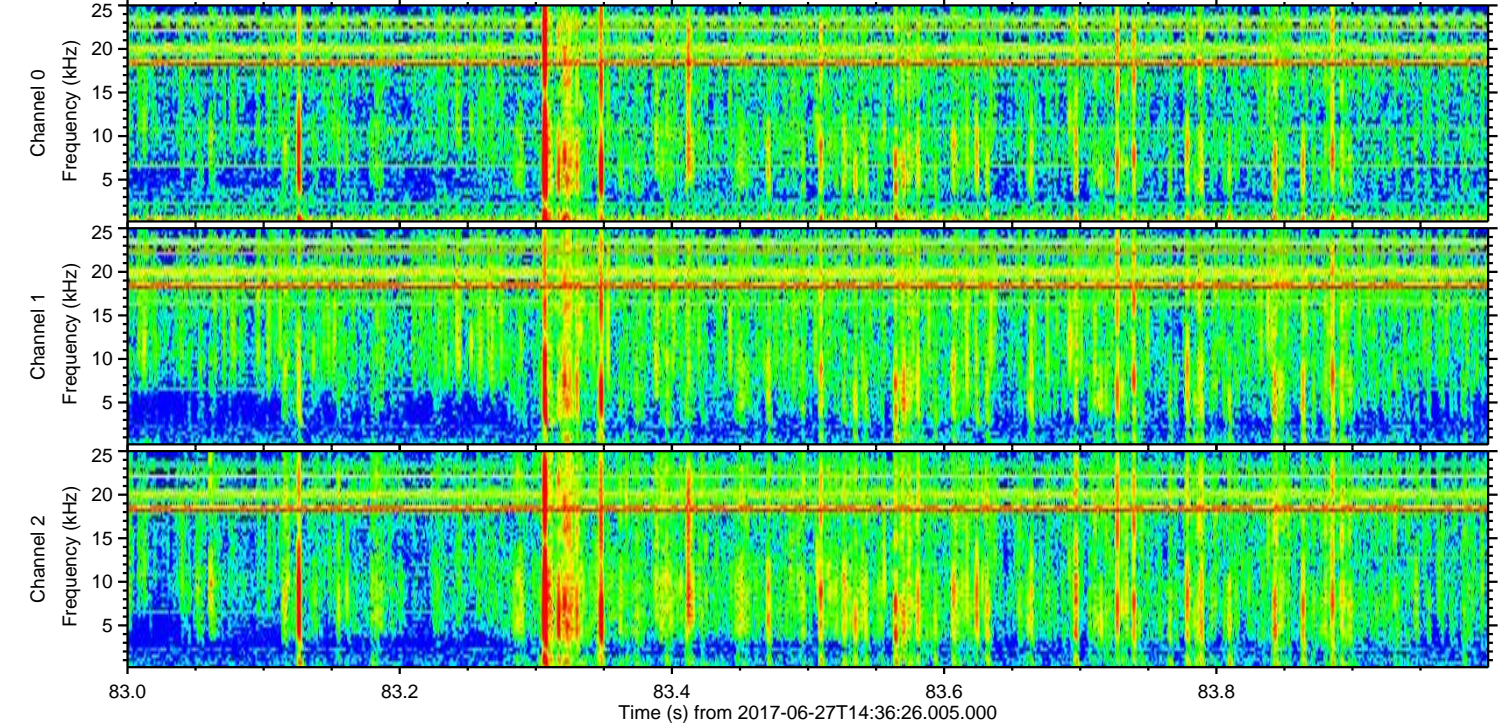
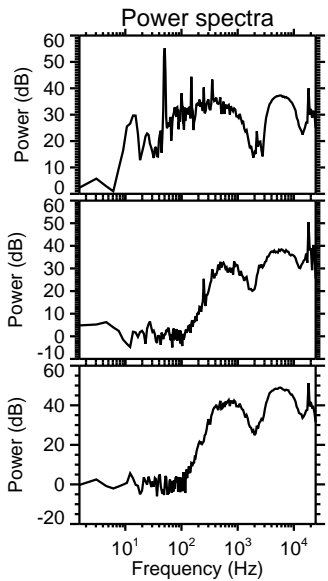
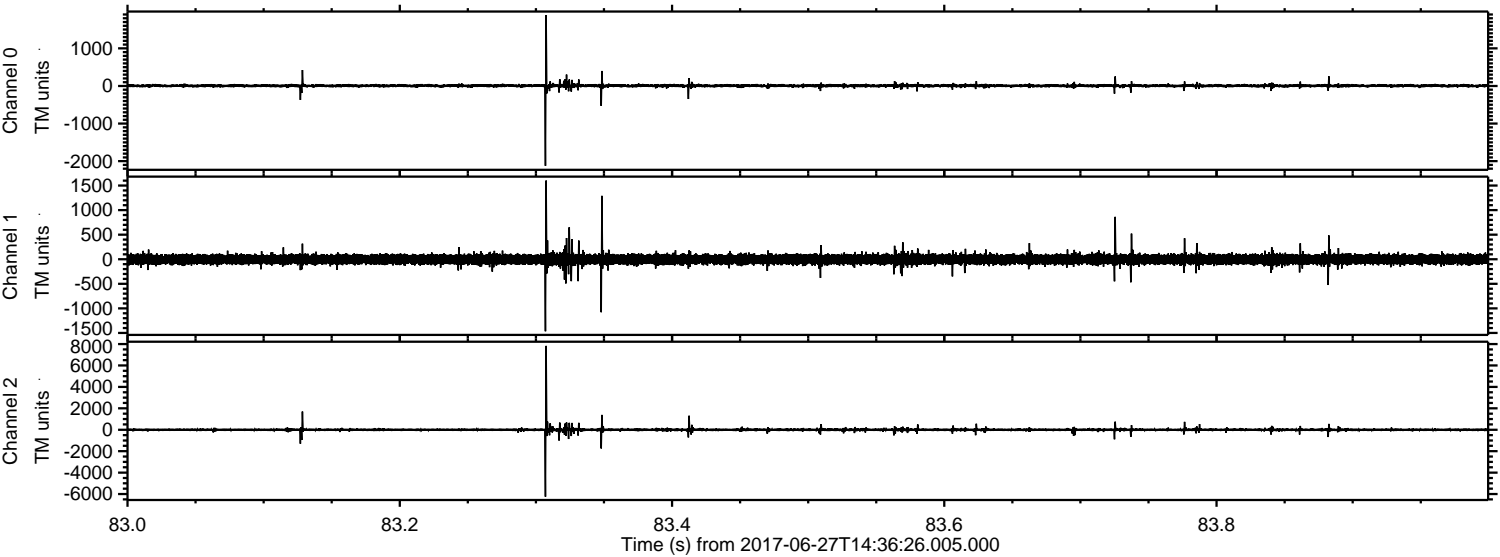

Channel 0
mn: -2124
mx: 1885
 μ : 6.0
 σ : 27.4

Channel 1
mn: -1467
mx: 1601
 μ : -2.7
 σ : 58.1

Channel 2
mn: -6244
mx: 7827
 μ : -0.7
 σ : 93.4

Processed Mon Jul 17 18:25:16 2017 by ELM ver.2012-10-06 from 001__elm20170627_143624__dat00.bin

