

ELMAVAN 3D WAVEFORMS (Measured data sampled at 50 kHz) 51000 packets of 144 samples from 2017-06-26T12:30:23.022.000.

Processed Mon Jun 26 14:37:40 2017 by ELM ver.2012-10-06 from 001__elm20170626_123022__dat00.bin

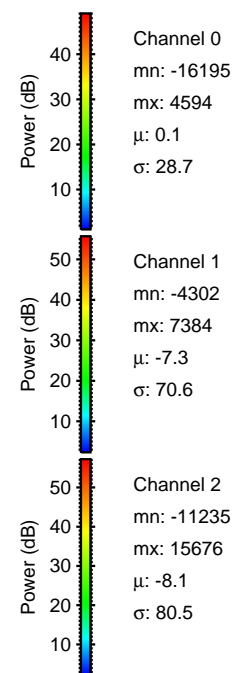

Processed Mon Jun 26 14:37:46 2017 by ELM ver.2012-10-06 from 001__elm20170626_123022__dat00.bin

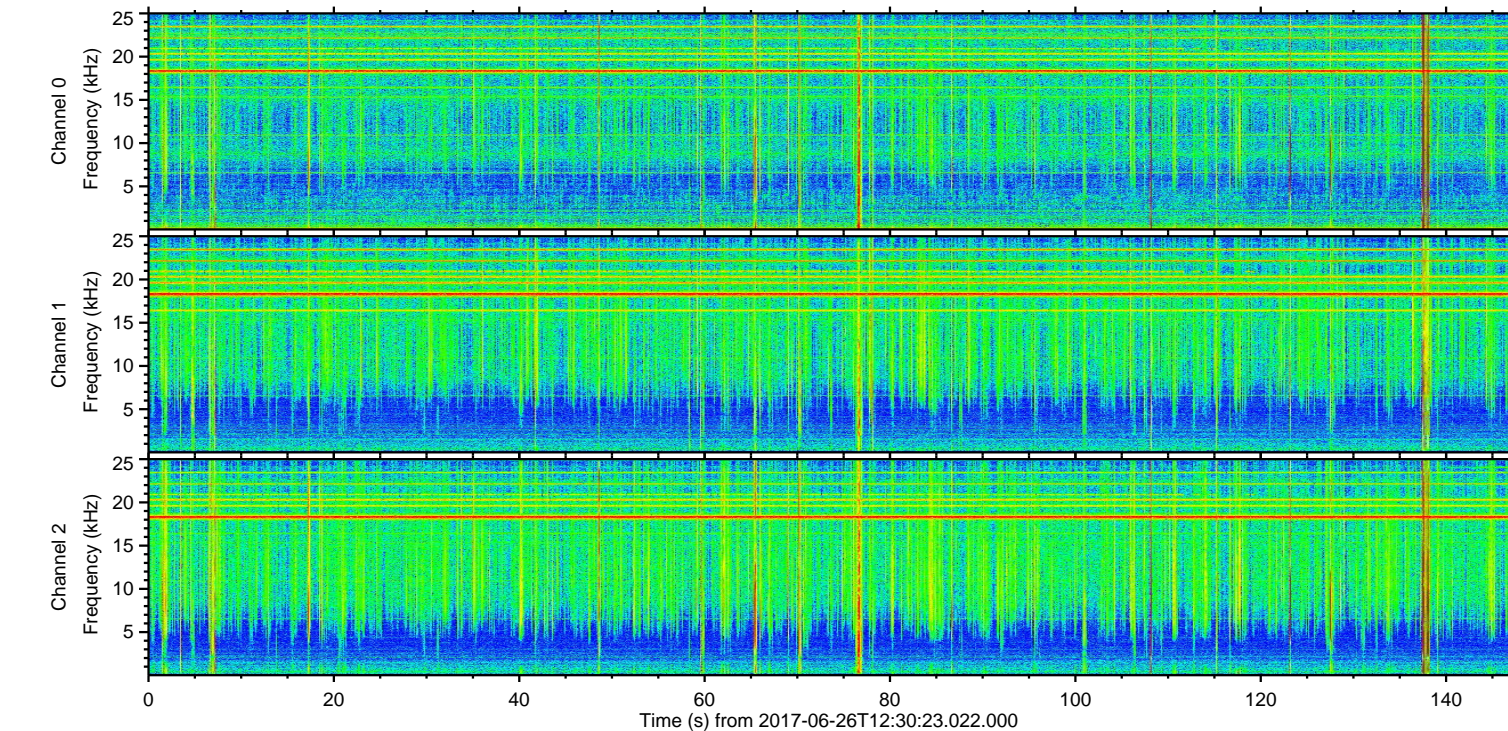
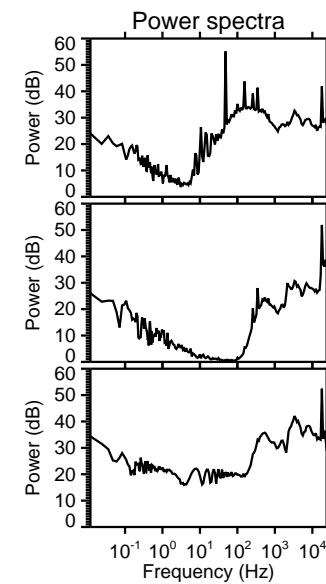
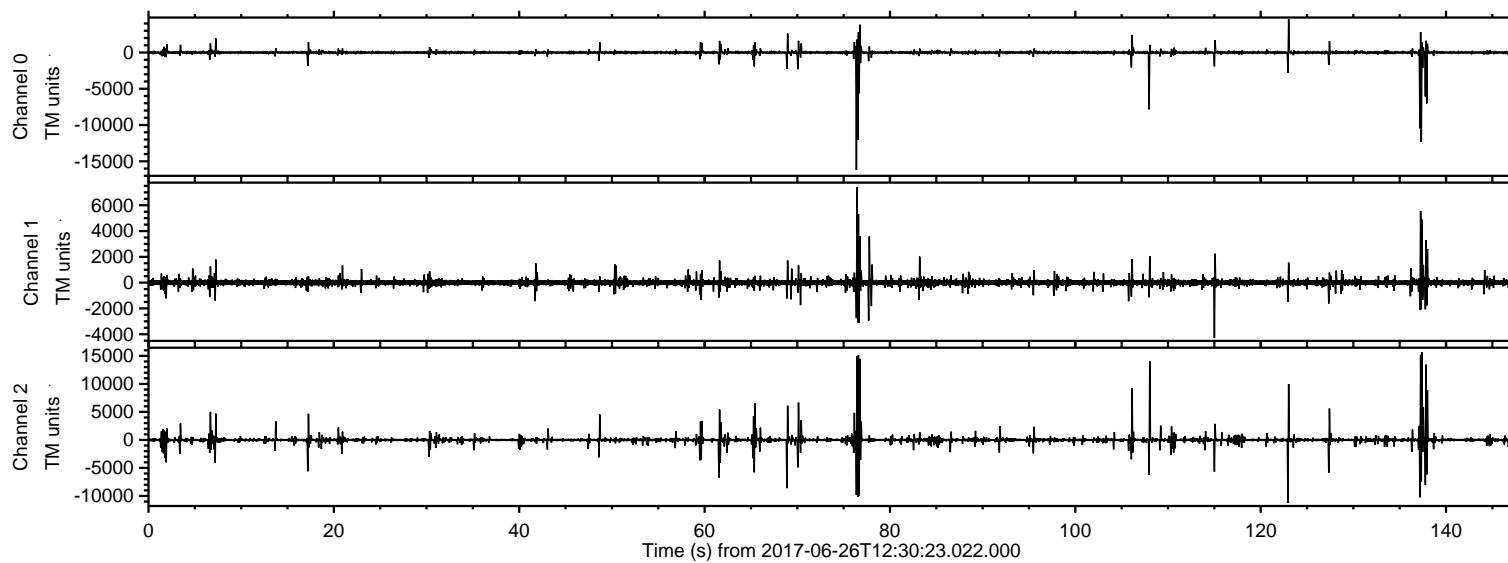
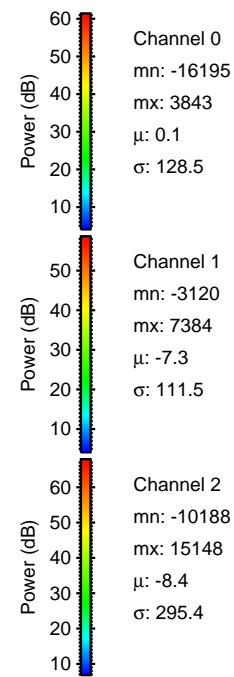
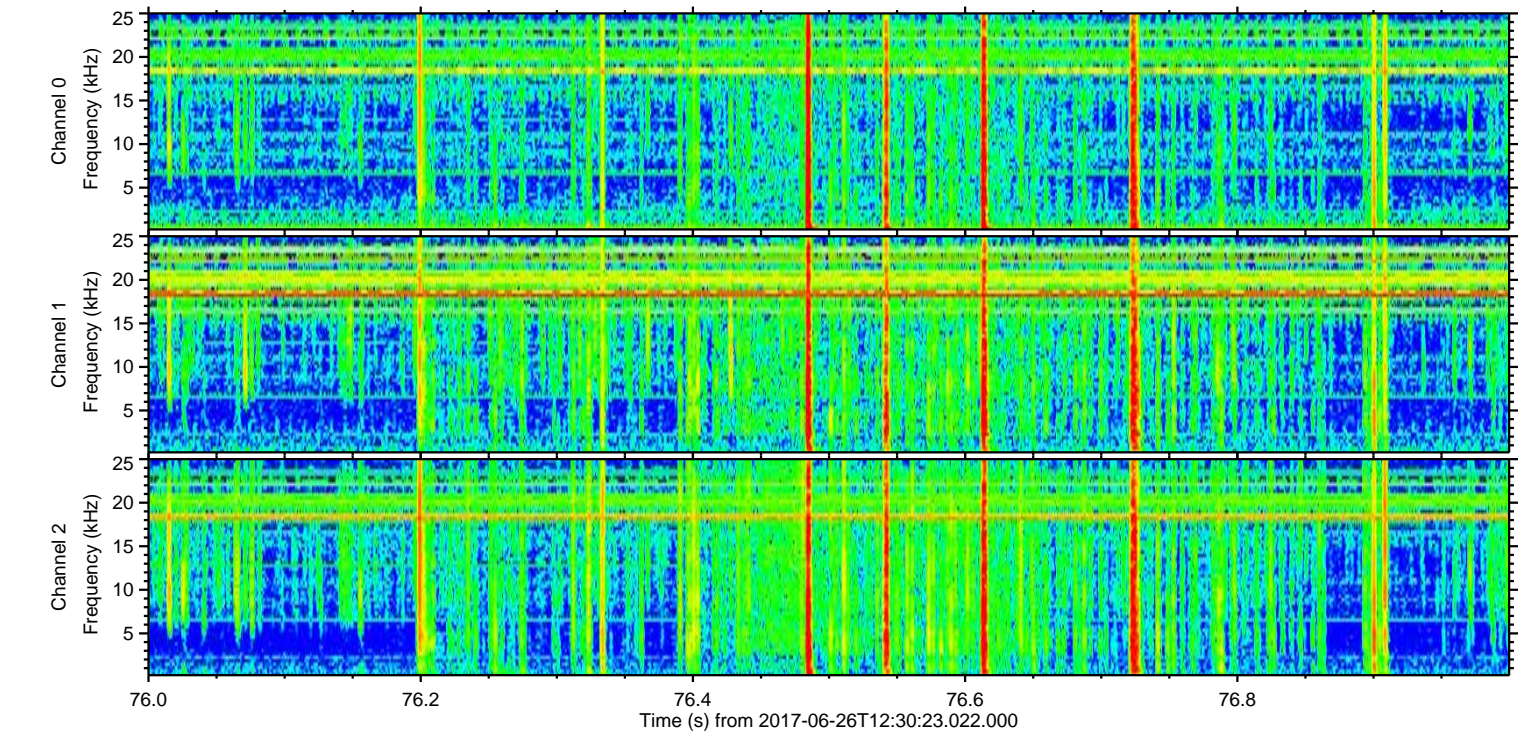
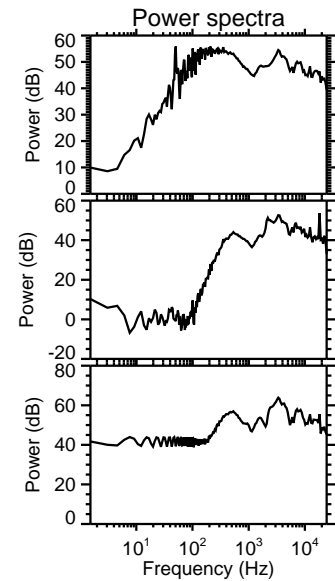
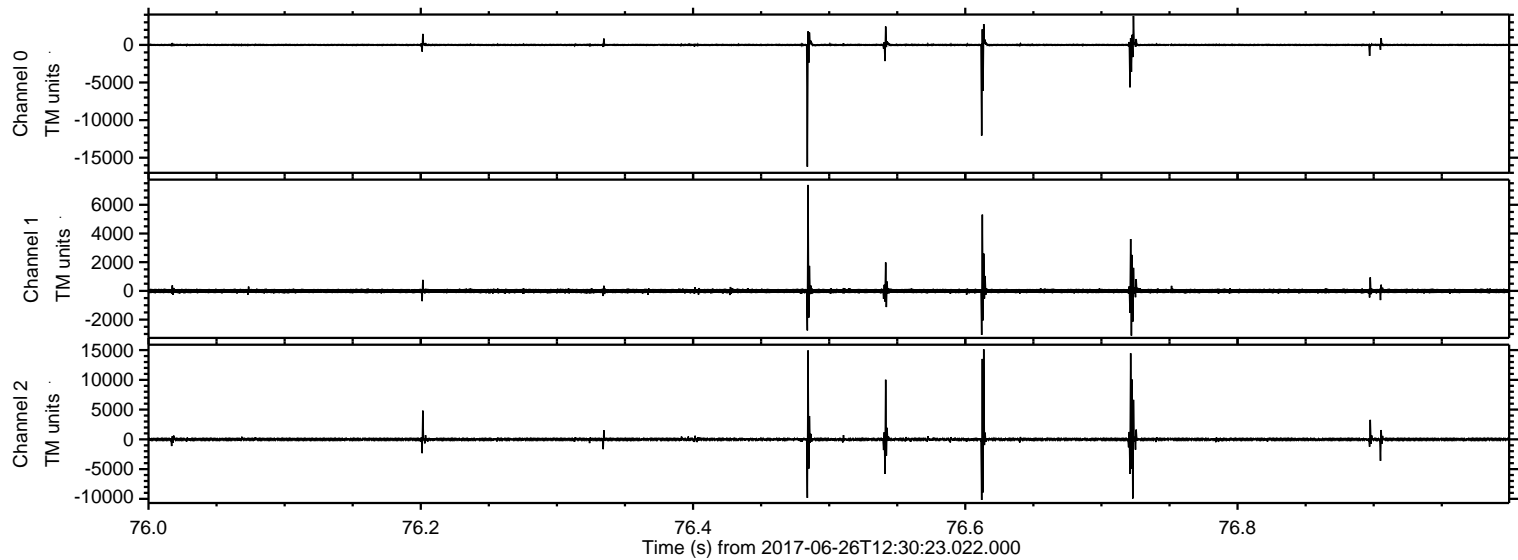

ELMAVAN 3D WAVEFORMS (Measured data sampled at 50 kHz) 51000 packets of 144 samples from 2017-06-26T12:30:23.022.000. Part 138/147

Processed Mon Jun 26 14:37:46 2017 by ELM ver.2012-10-06 from 001__elm20170626_123022__dat00.bin

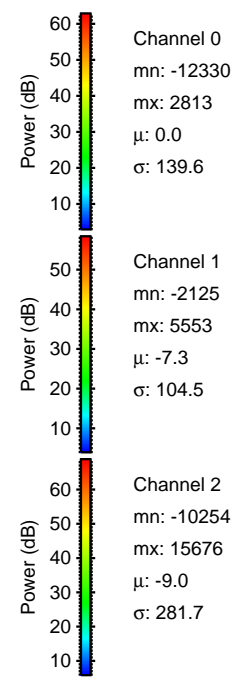
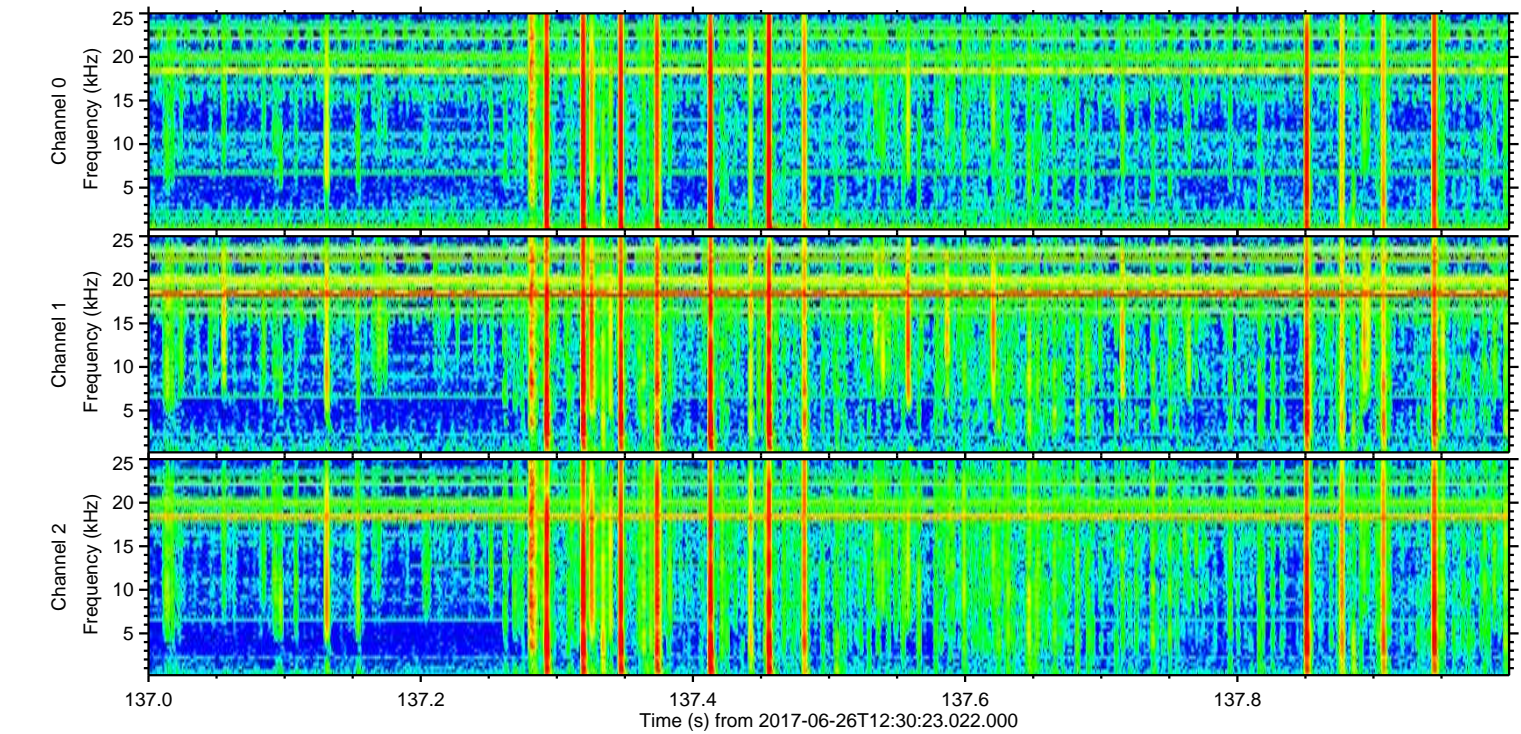
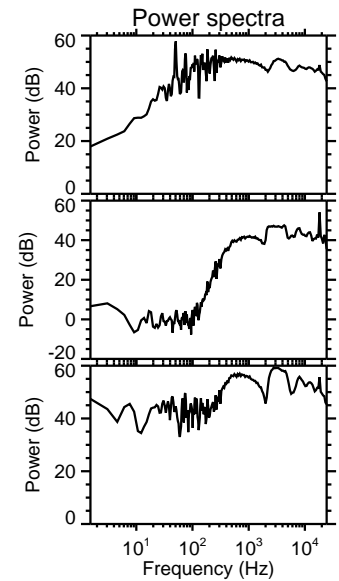
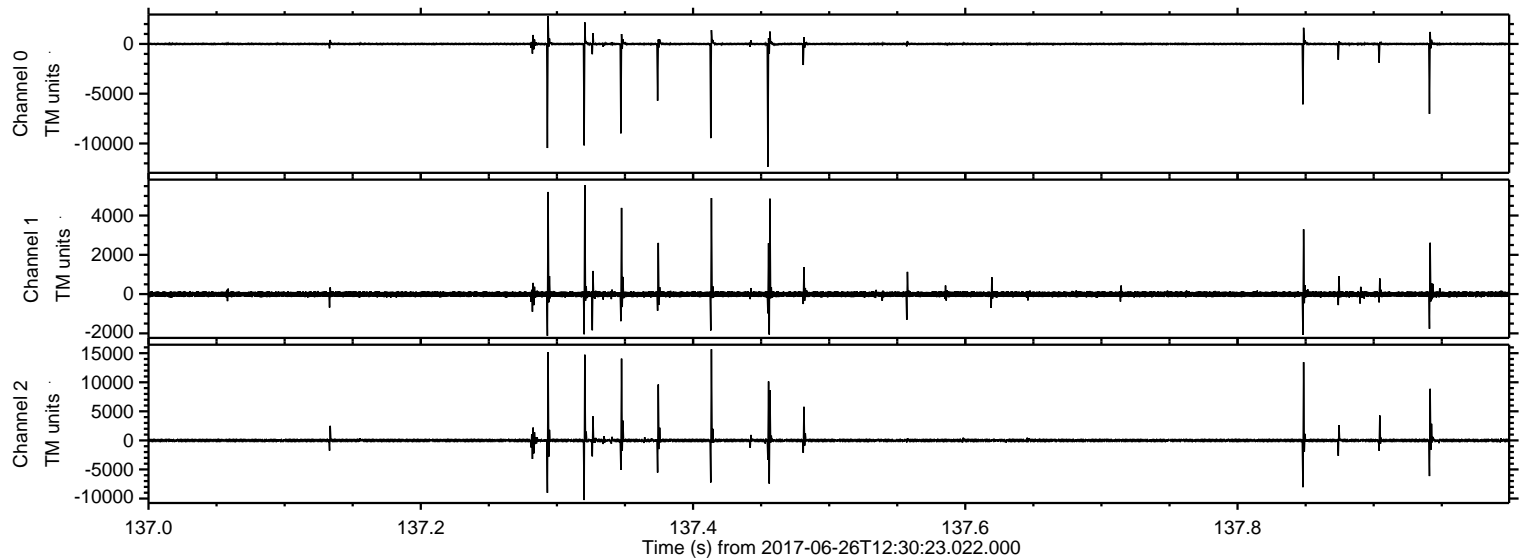

ELMAVAN 3D WAVEFORMS (Measured data sampled at 50 kHz) 51000 packets of 144 samples from 2017-06-26T12:30:23.022.000. Part 109/147

Processed Mon Jun 26 14:37:47 2017 by ELM ver.2012-10-06 from 001__elm20170626_123022__dat00.bin

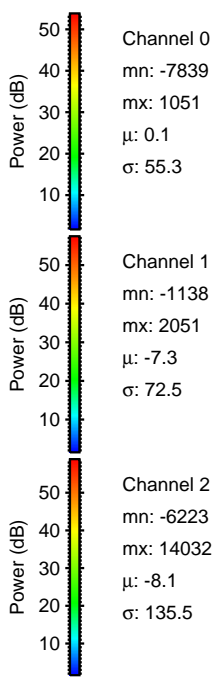
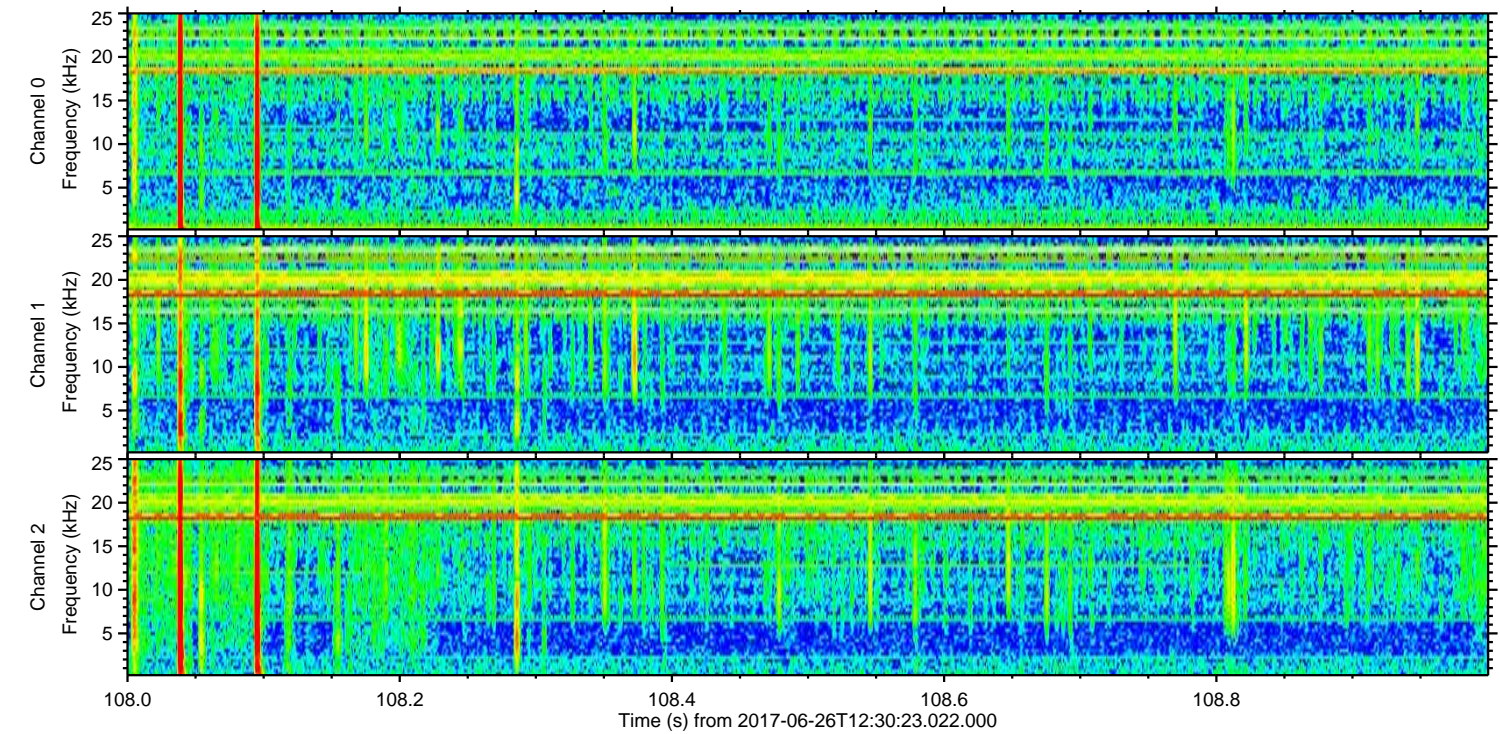
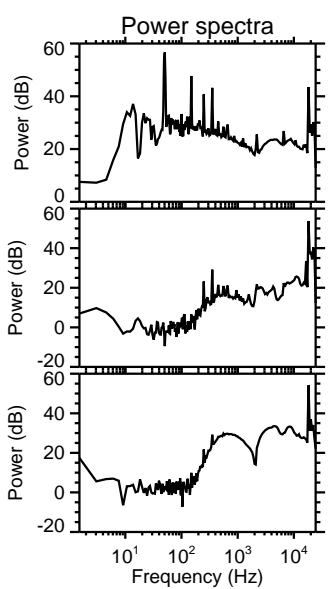
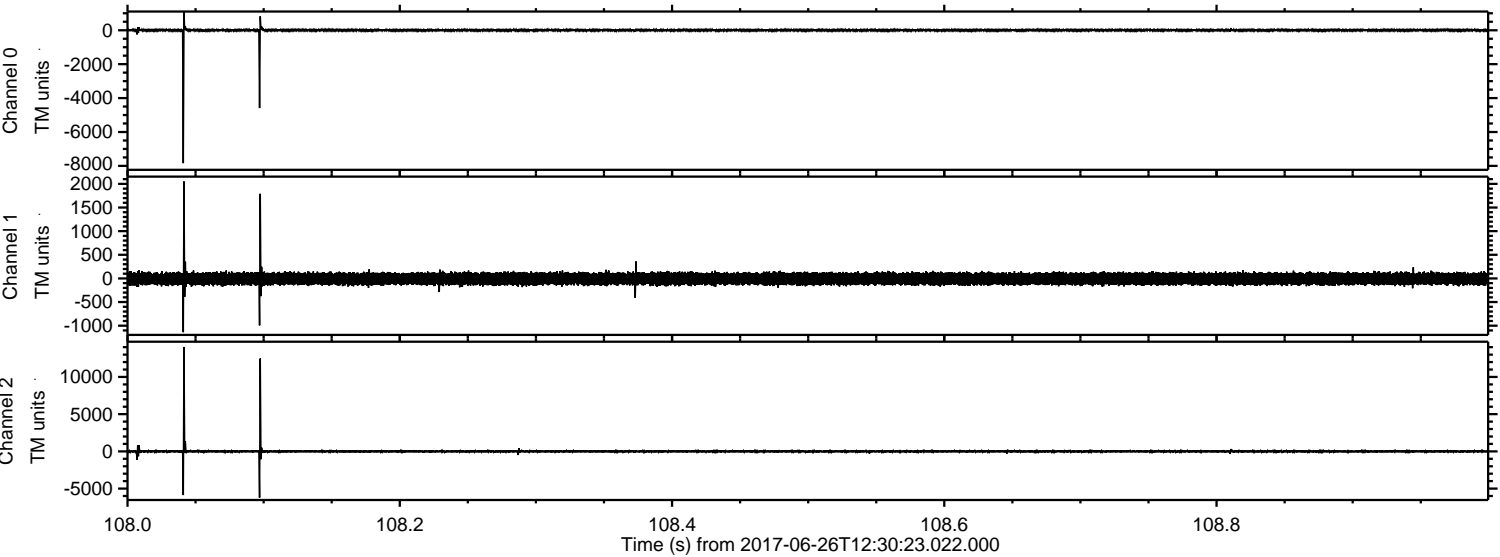

ELMAVAN 3D WAVEFORMS (Measured data sampled at 50 kHz) 51000 packets of 144 samples from 2017-06-26T12:30:23.022.000. Part 124/147

Processed Mon Jun 26 14:37:48 2017 by ELM ver.2012-10-06 from 001__elm20170626_123022__dat00.bin

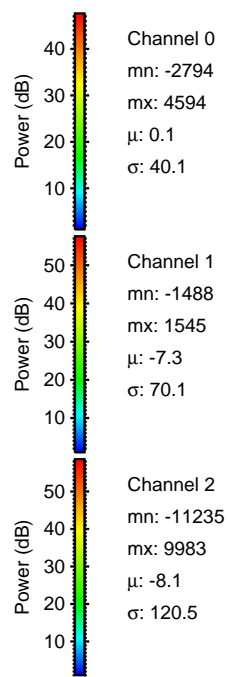
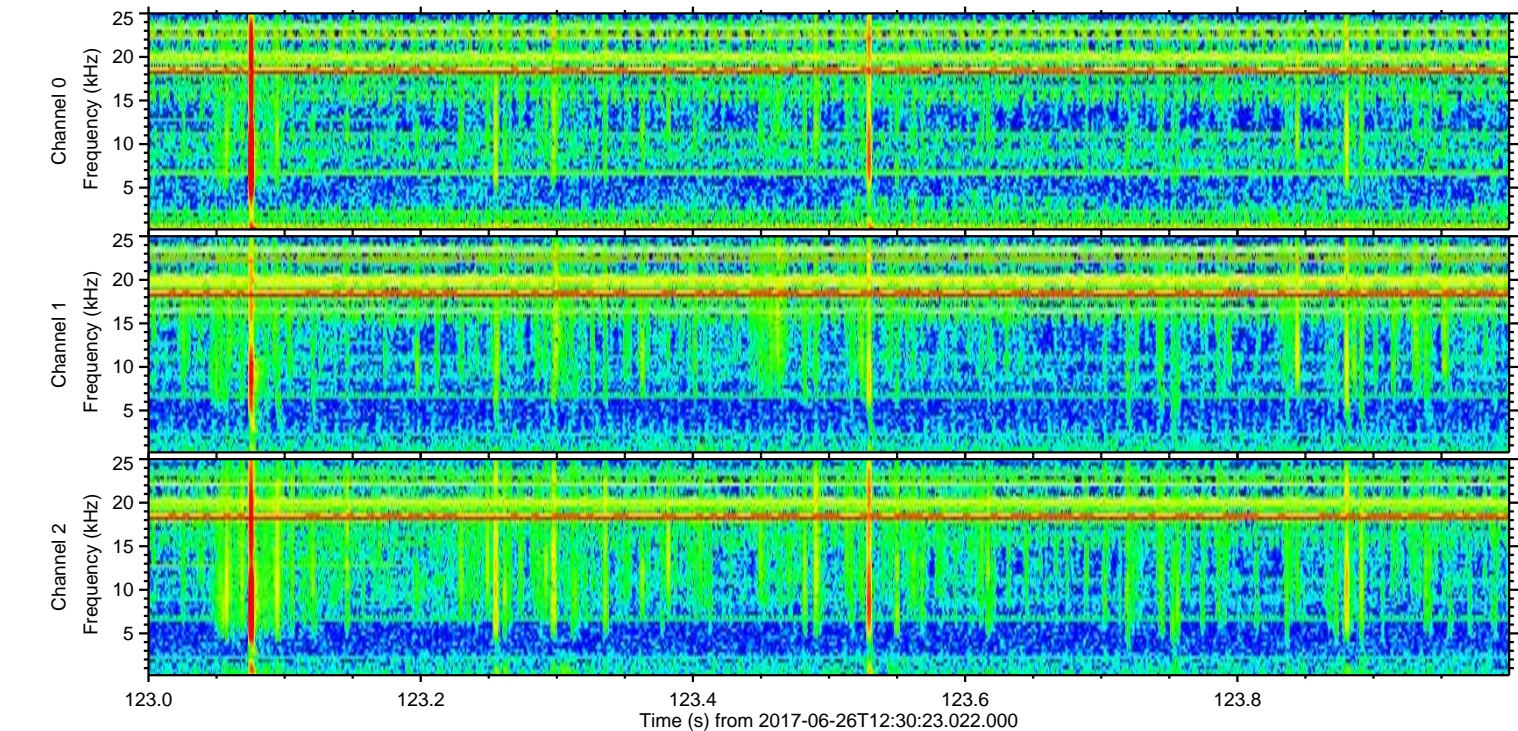
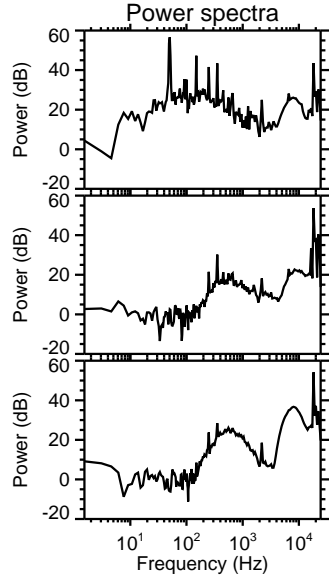
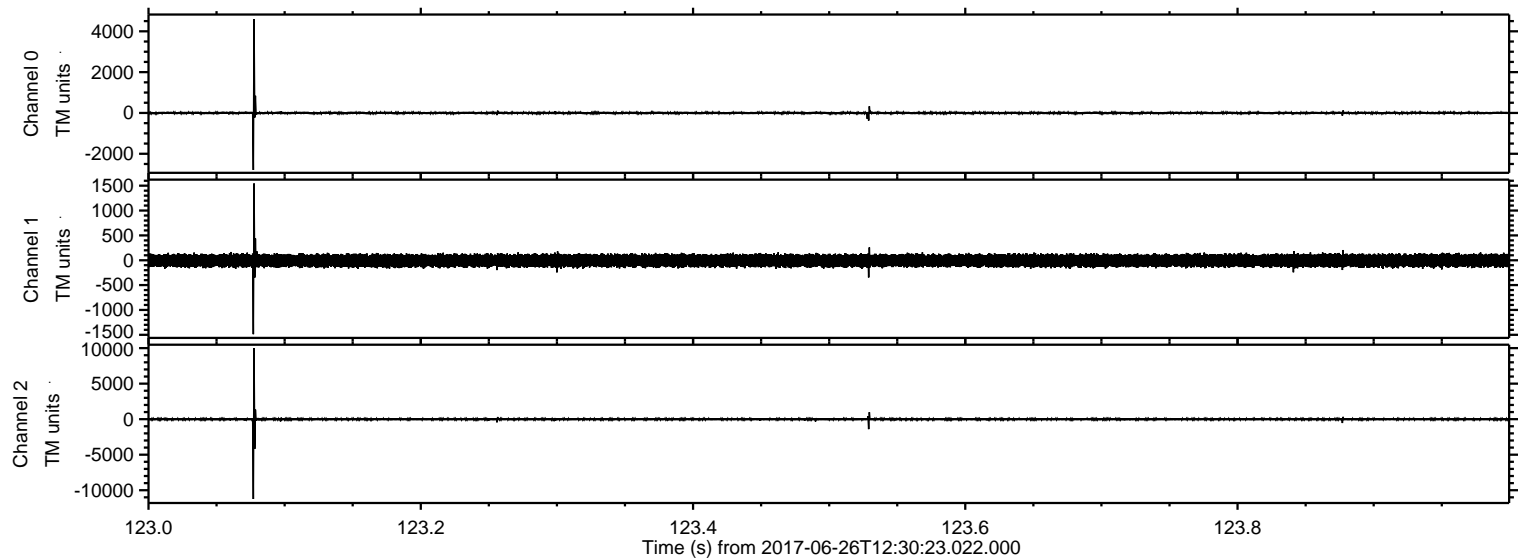

ELMAVAN 3D WAVEFORMS (Measured data sampled at 50 kHz) 51000 packets of 144 samples from 2017-06-26T12:30:23.022.000. Part 107/147

Processed Mon Jun 26 14:37:48 2017 by ELM ver.2012-10-06 from 001__elm20170626_123022__dat00.bin

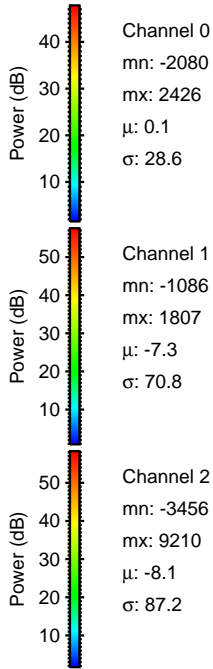
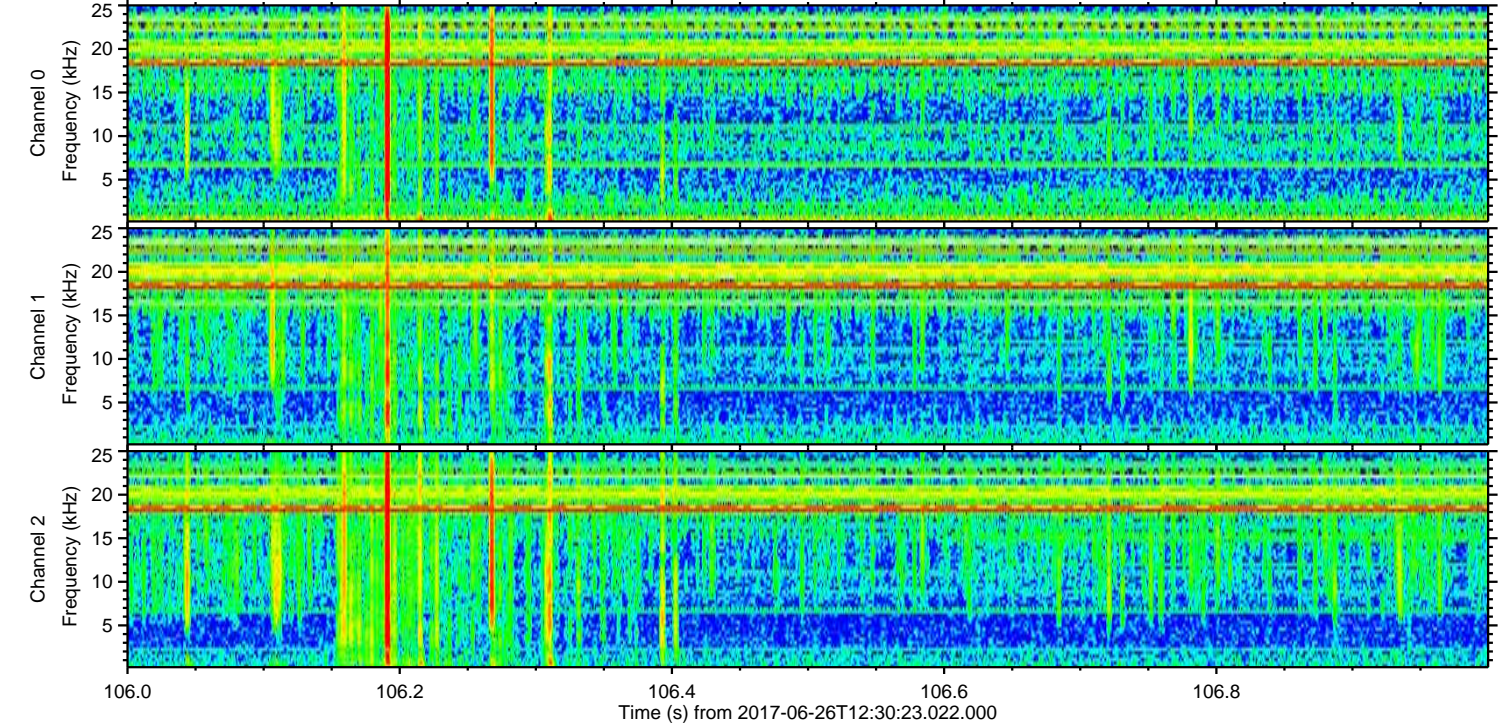
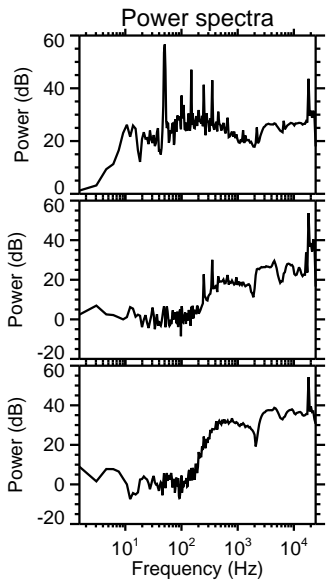
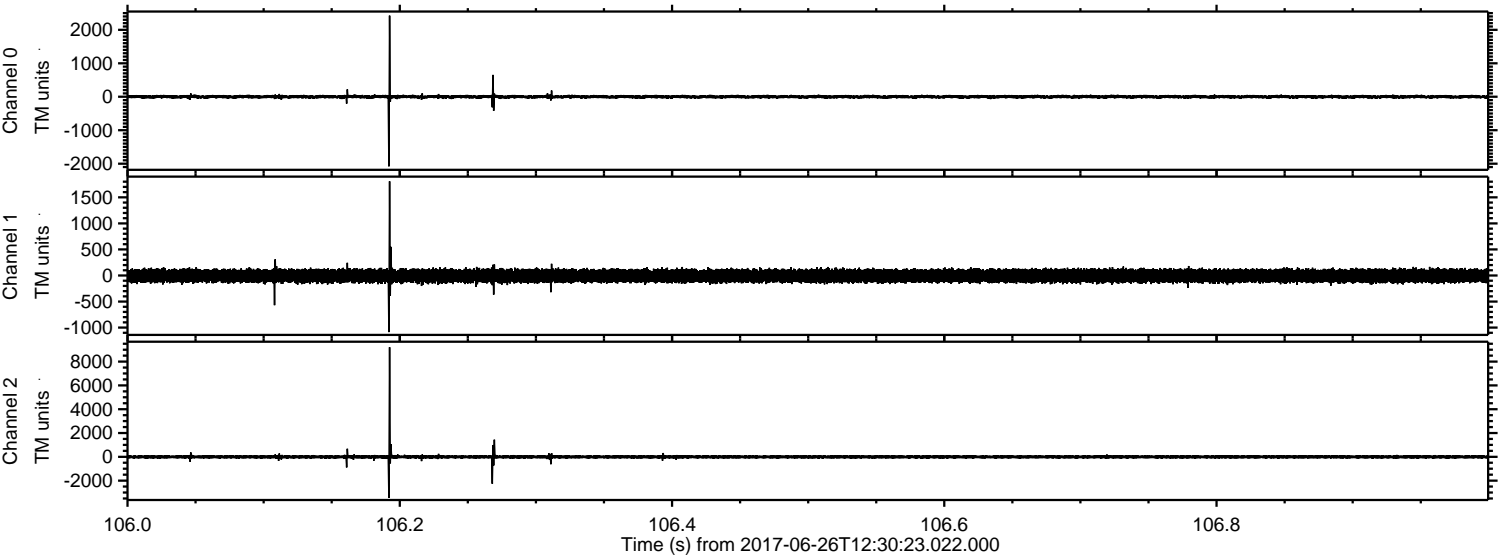

Processed Mon Jun 26 14:37:49 2017 by ELM ver.2012-10-06 from 001__elm20170626_123022__dat00.bin

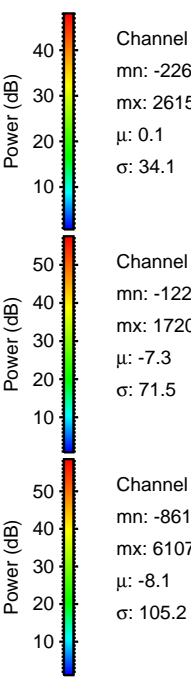
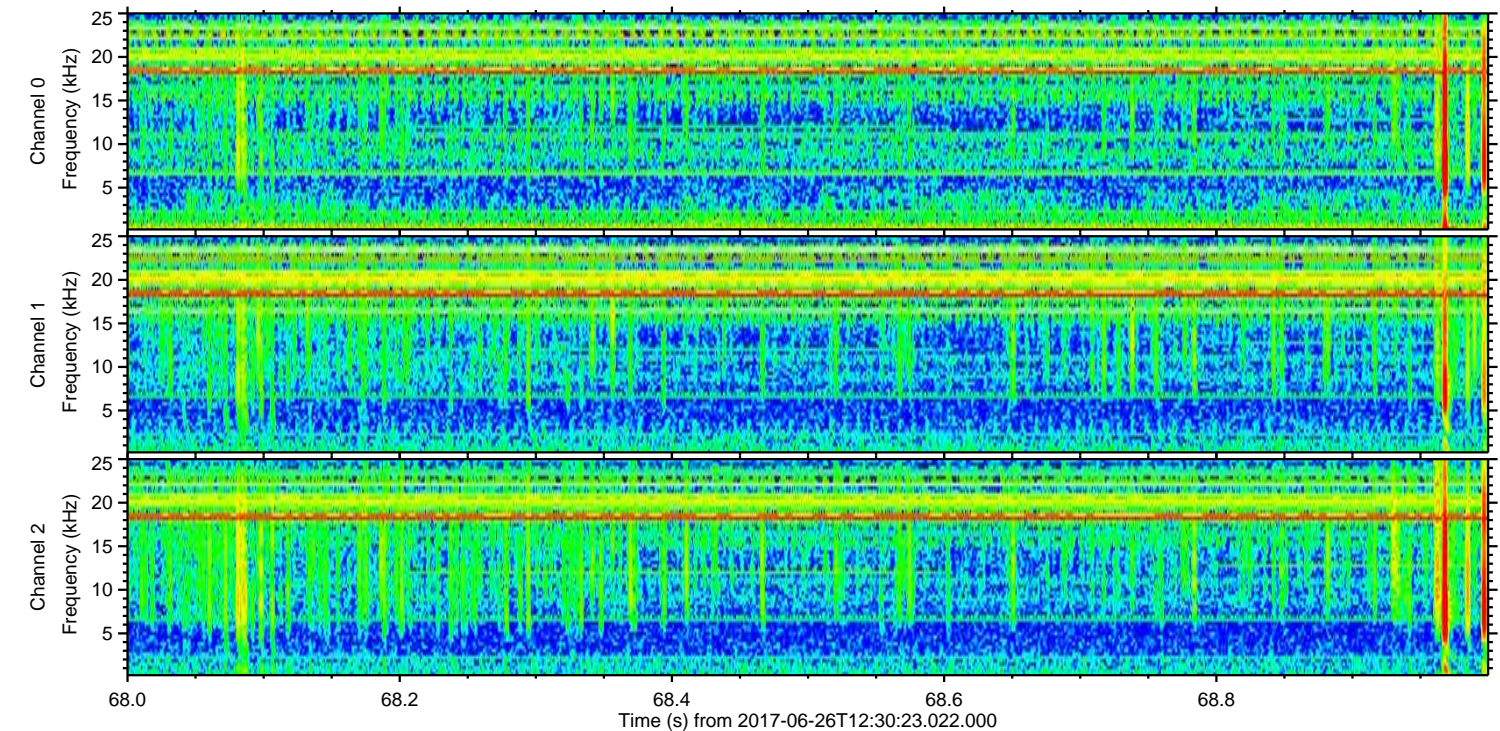
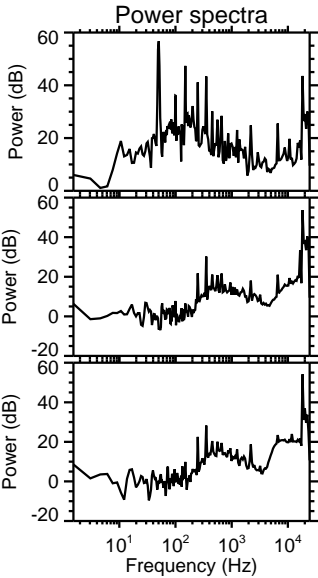
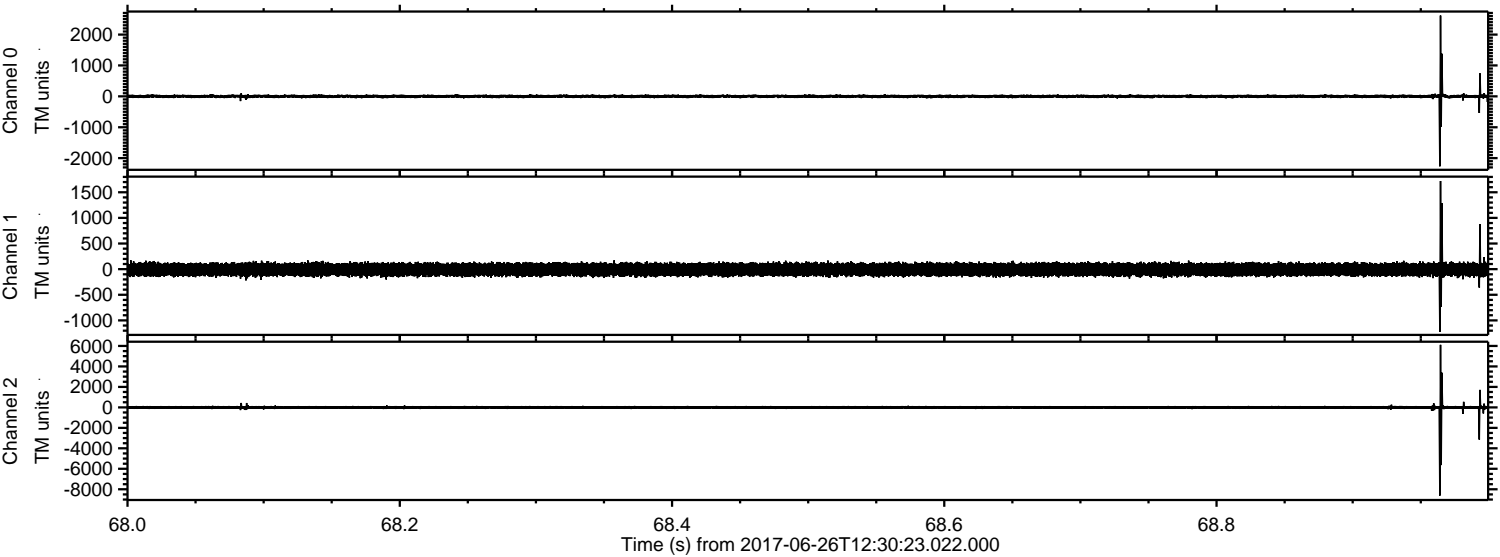

Channel 0
mn: -2265
mx: 2615
 μ : 0.1
 σ : 34.1

Channel 1
mn: -1222
mx: 1720
 μ : -7.3
 σ : 71.5

Channel 2
mn: -8615
mx: 6107
 μ : -8.1
 σ : 105.2

Processed Mon Jun 26 14:37:50 2017 by ELM ver.2012-10-06 from 001__elm20170626_123022__dat00.bin

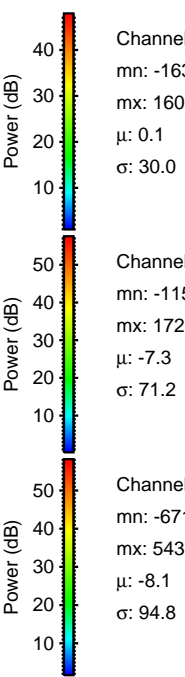
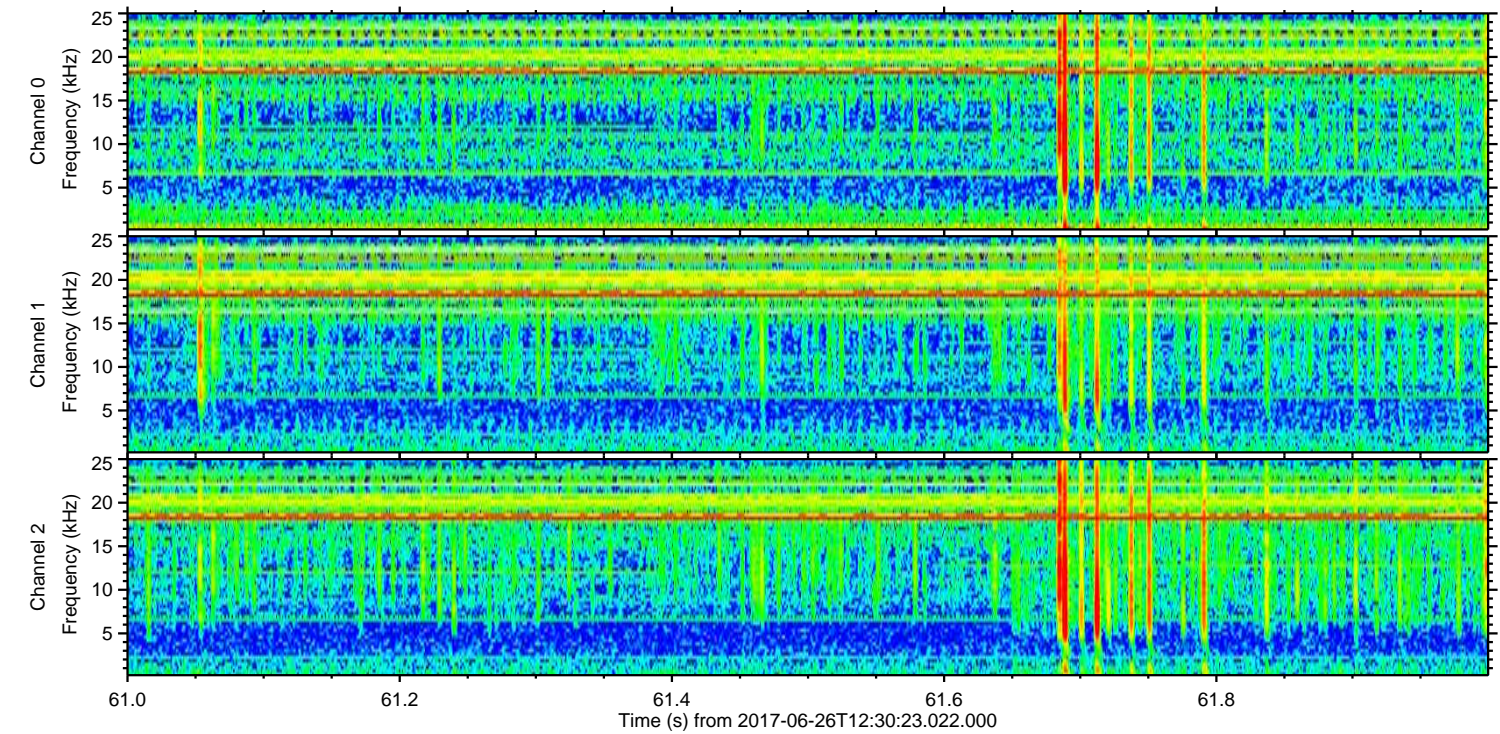
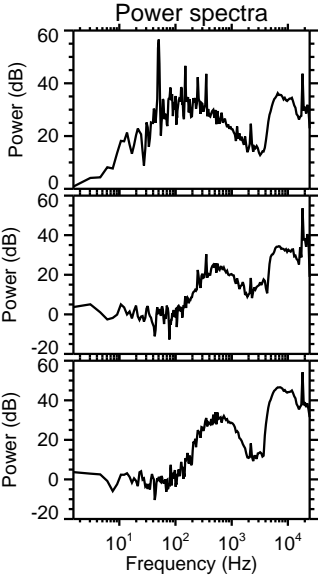
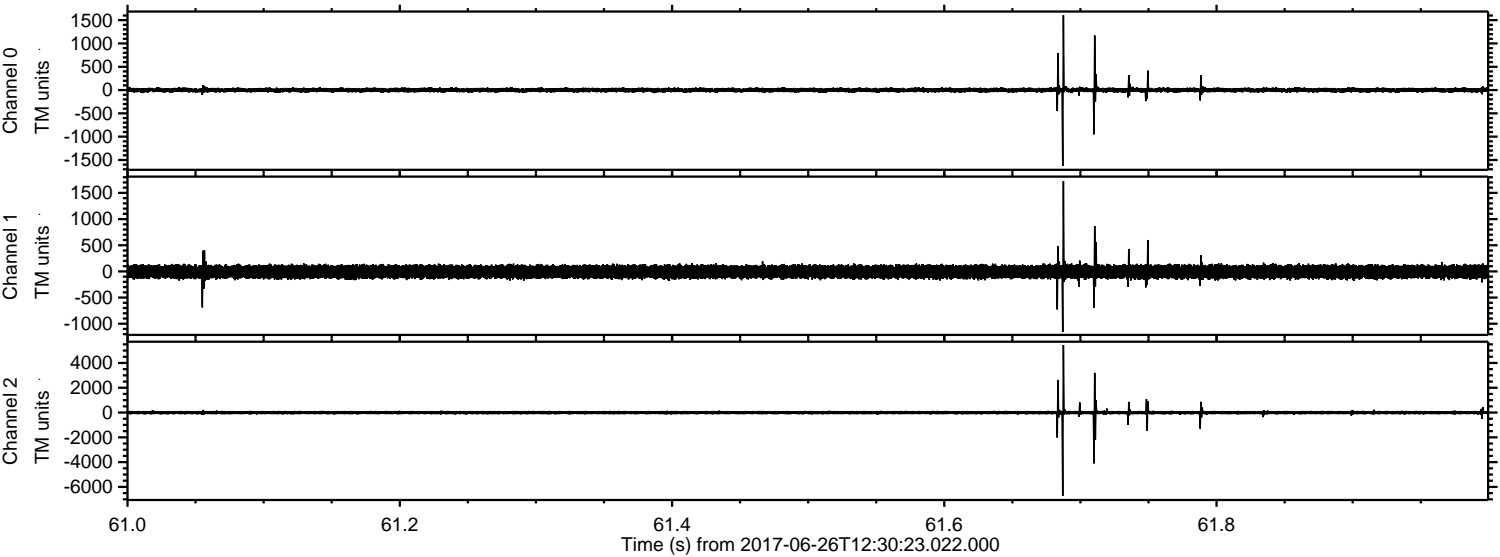

Channel 0
mn: -1630
mx: 1605
 μ : 0.1
 σ : 30.0

Channel 1
mn: -1156
mx: 1725
 μ : -7.3
 σ : 71.2

Channel 2
mn: -6719
mx: 5439
 μ : -8.1
 σ : 94.8

Processed Mon Jun 26 14:37:50 2017 by ELM ver.2012-10-06 from 001__elm20170626_123022__dat00.bin

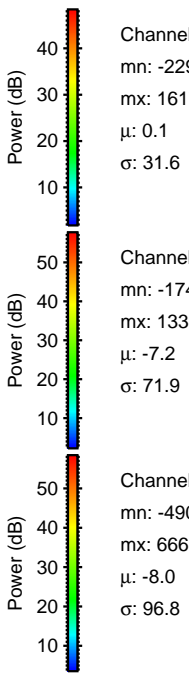
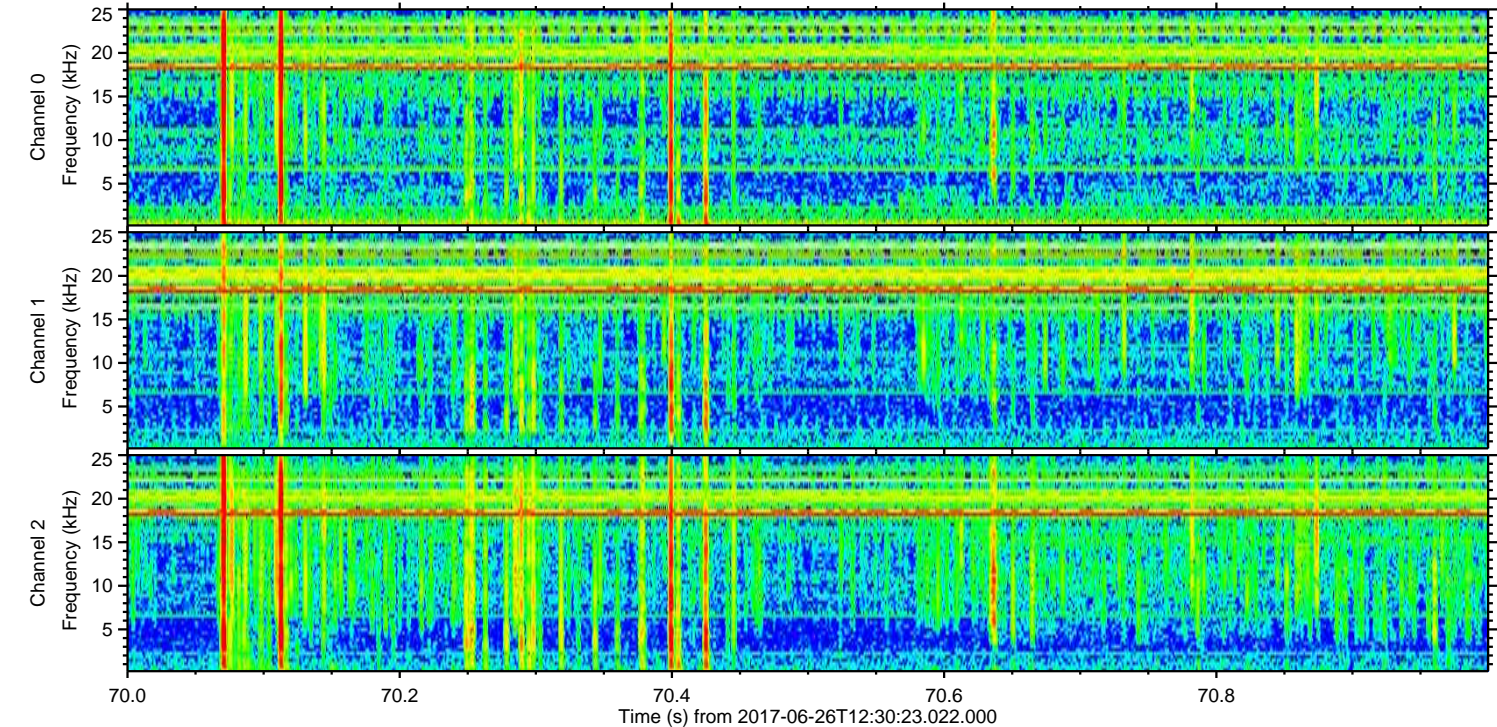
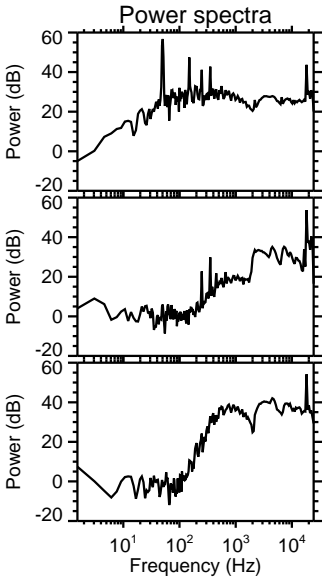
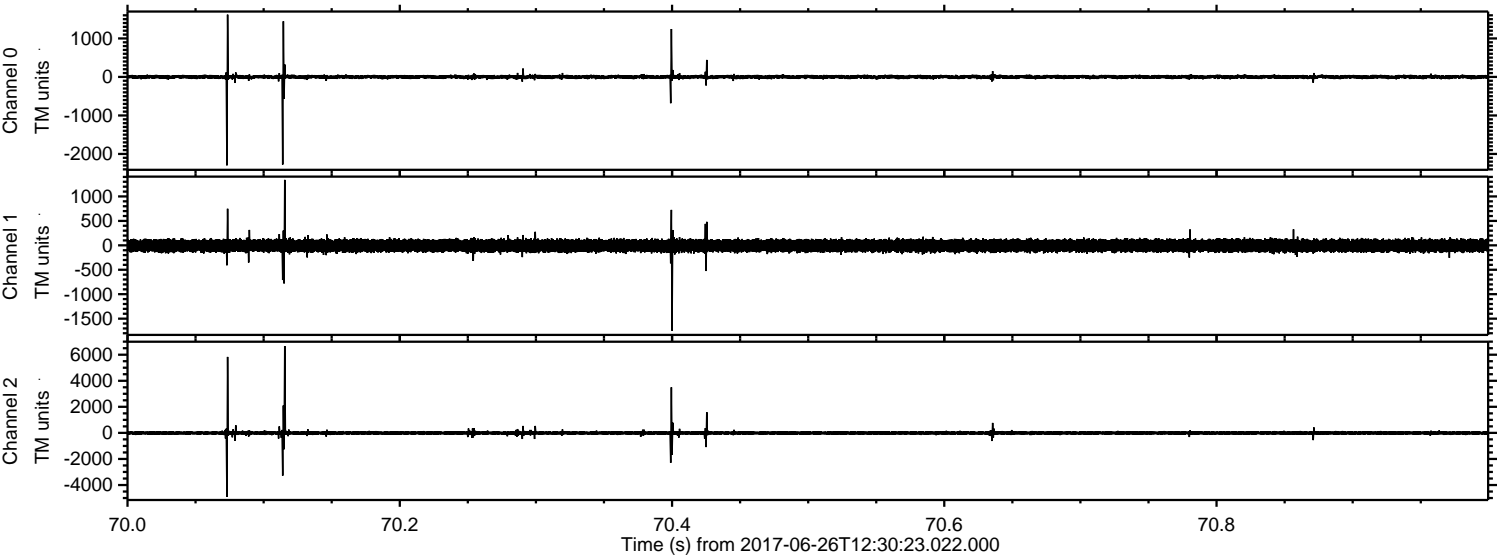

Channel 0
mn: -2297
mx: 1617
 μ : 0.1
 σ : 31.6

Channel 1
mn: -1746
mx: 1339
 μ : -7.2
 σ : 71.9

Channel 2
mn: -4905
mx: 6663
 μ : -8.0
 σ : 96.8

Processed Mon Jun 26 14:37:51 2017 by ELM ver.2012-10-06 from 001__elm20170626_123022__dat00.bin

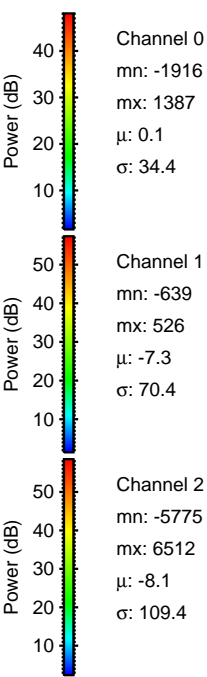
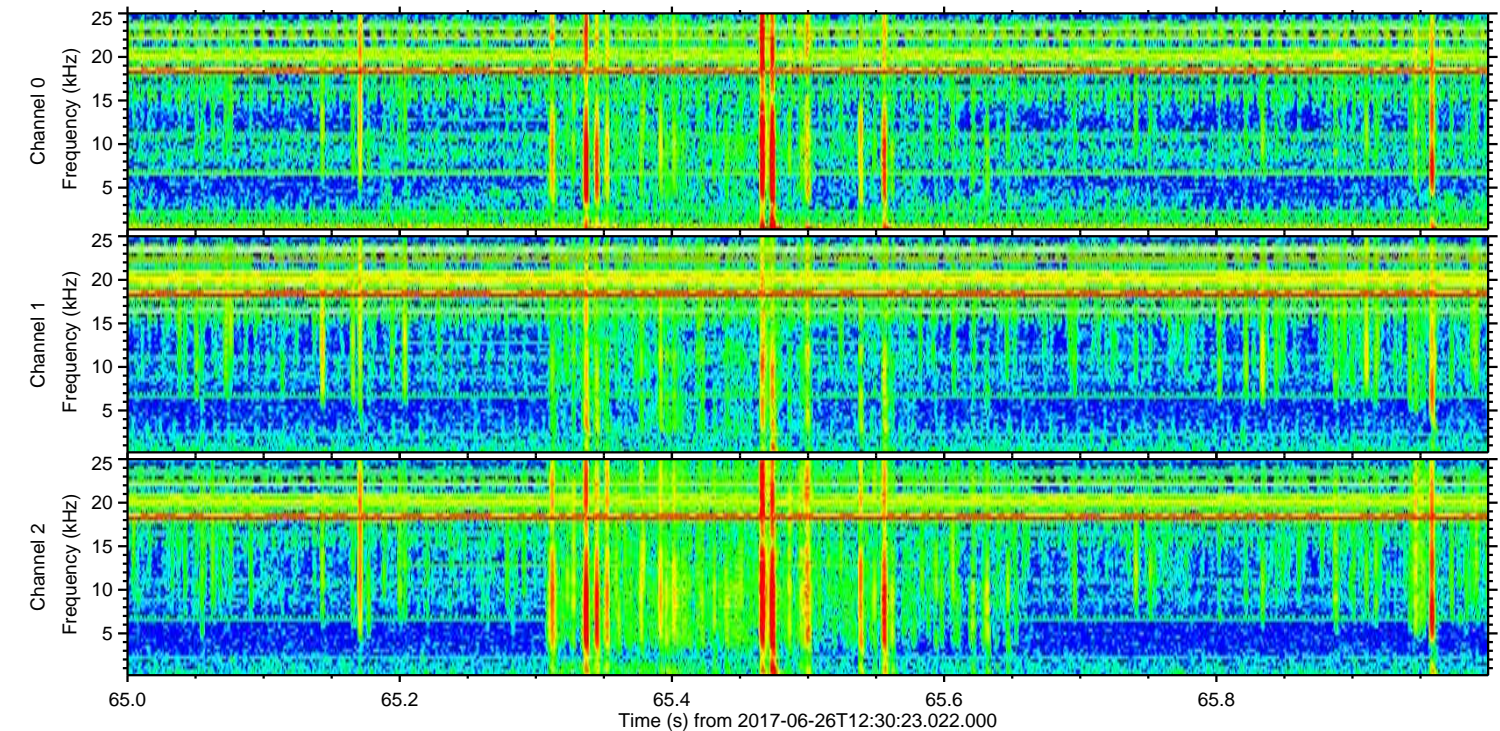
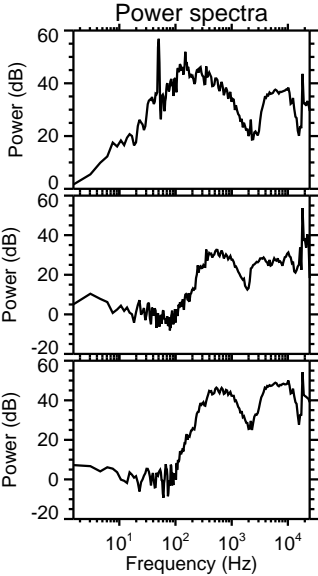
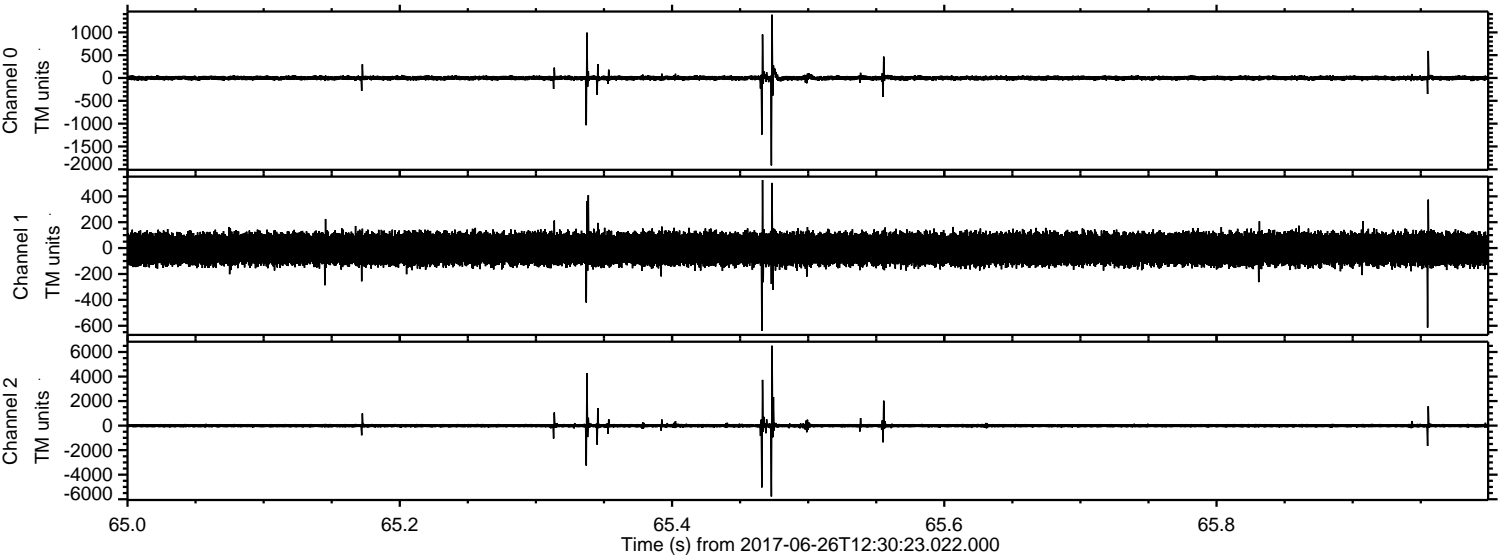

Channel 0
mn: -1916
mx: 1387
 μ : 0.1
 σ : 34.4

Channel 1
mn: -639
mx: 526
 μ : -7.3
 σ : 70.4

Channel 2
mn: -5775
mx: 6512
 μ : -8.1
 σ : 109.4

ELMAVAN 3D WAVEFORMS (Measured data sampled at 50 kHz) 51000 packets of 144 samples from 2017-06-26T12:30:23.022.000. Part 144/147

