

# ELMAVAN 3D WAVEFORMS (Measured data sampled at 50 kHz) 51000 packets of 144 samples from 2017-06-25T22:34:48.724.999.

Processed Mon Jun 26 00:42:55 2017 by ELM ver.2012-10-06 from 001\_\_elm20170625\_223447\_\_dat00.bin

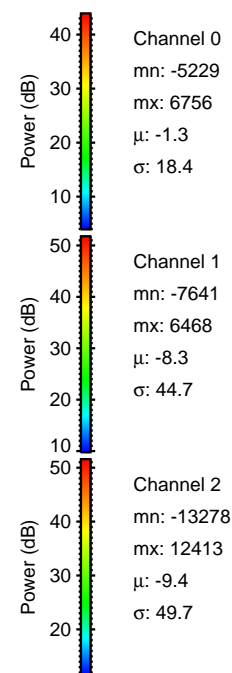

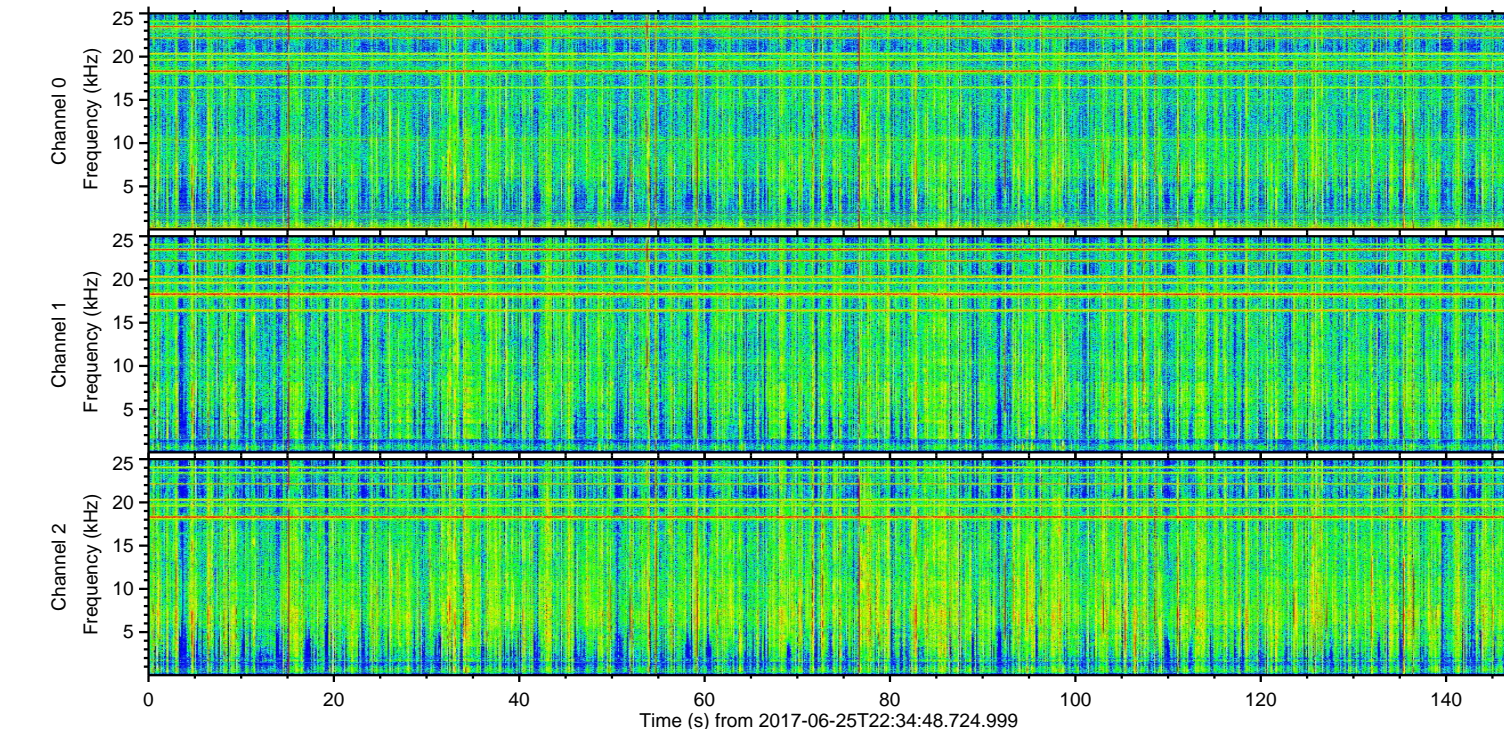
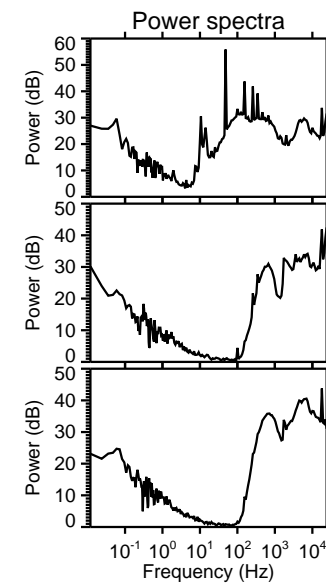
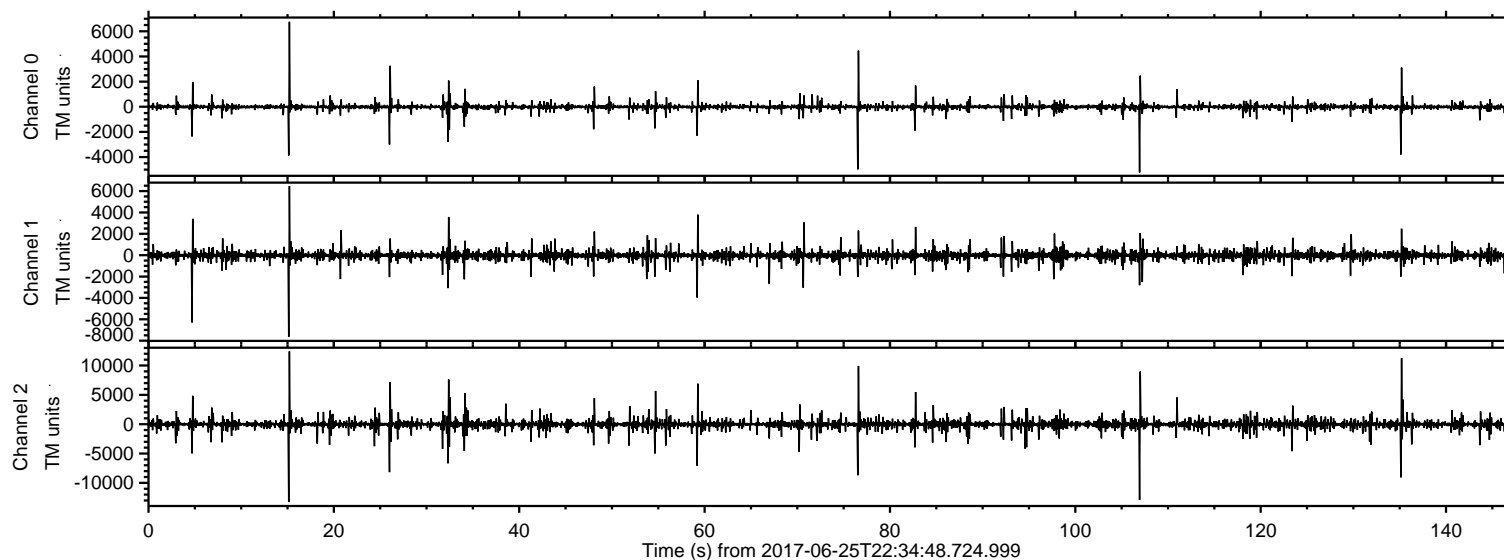

Processed Mon Jun 26 00:43:01 2017 by ELM ver.2012-10-06 from 001\_\_elm20170625\_223447\_\_dat00.bin

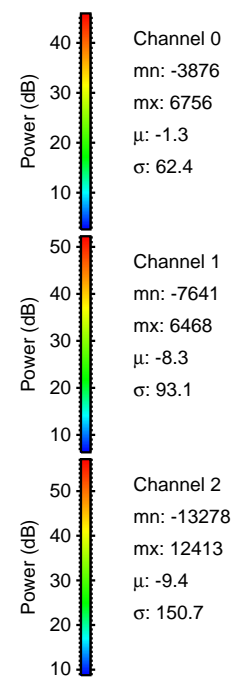
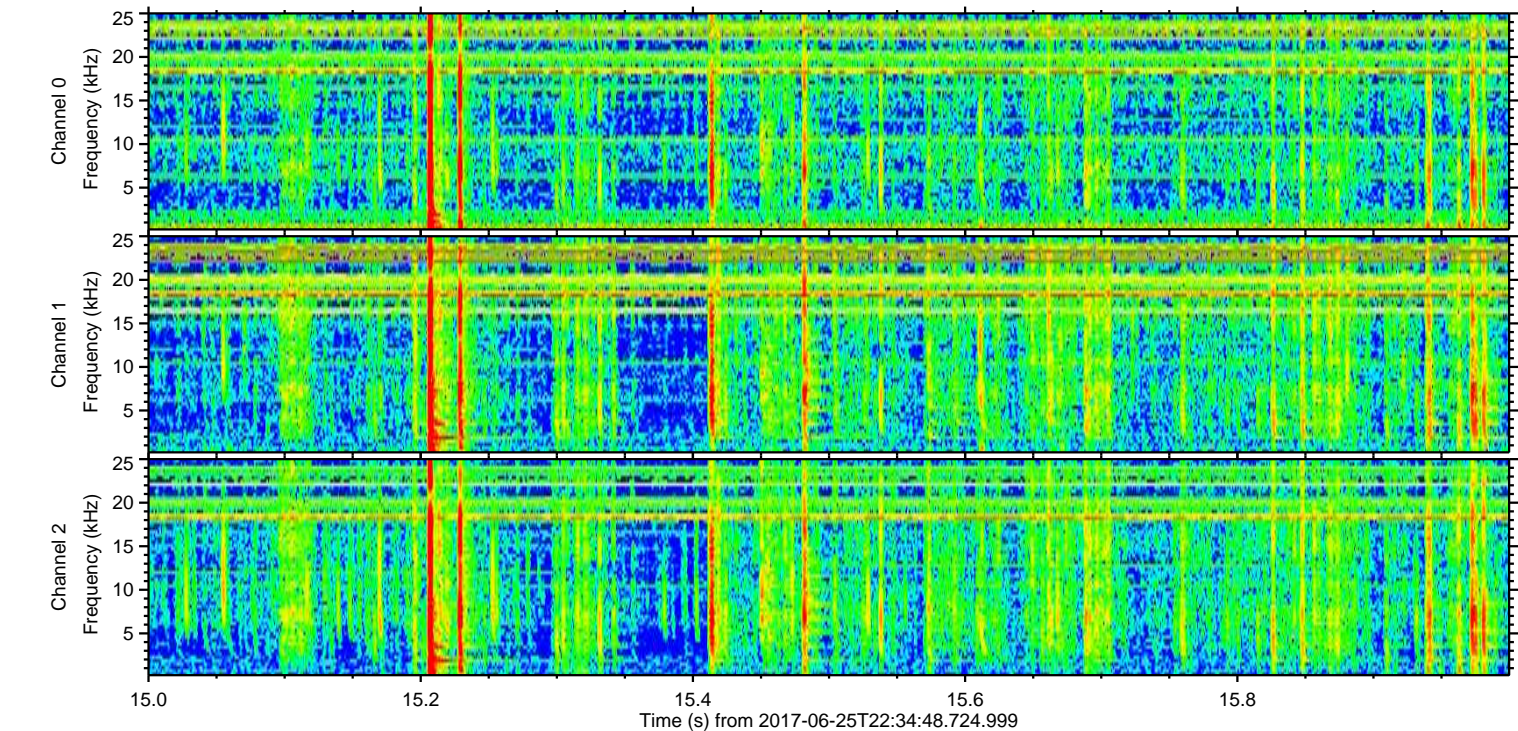
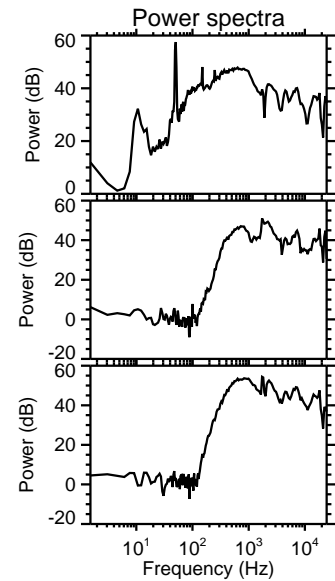
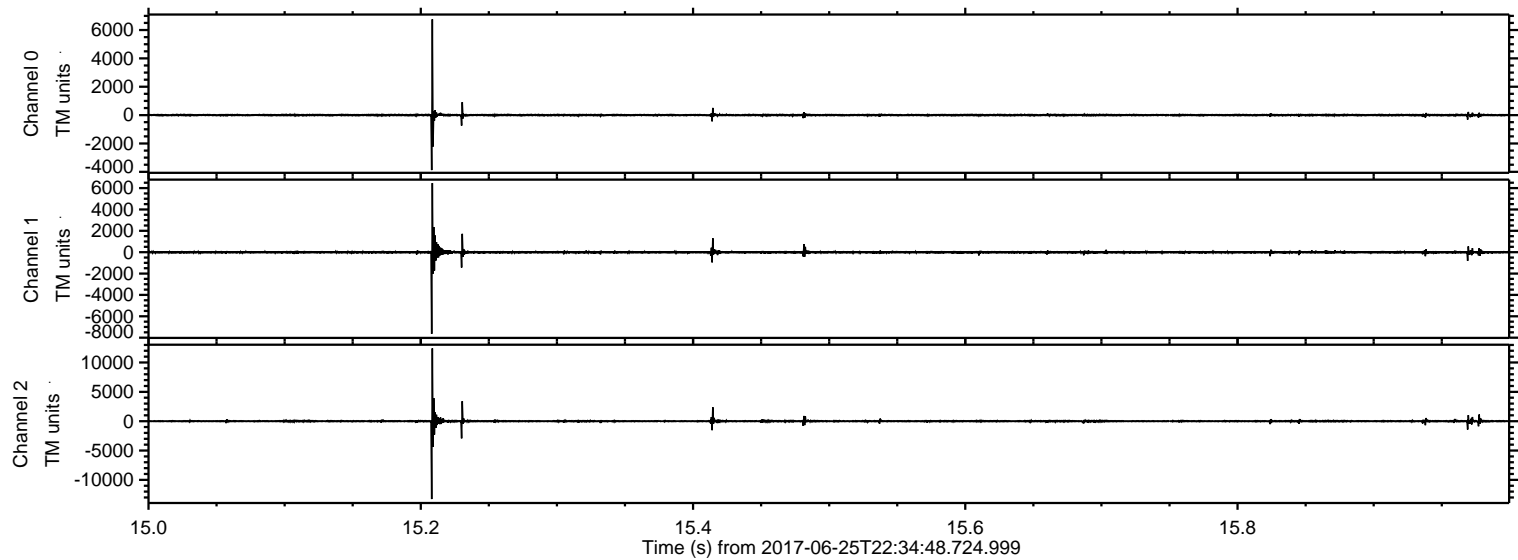



ELMAVAN 3D WAVEFORMS (Measured data sampled at 50 kHz) 51000 packets of 144 samples from 2017-06-25T22:34:48.724.999. Part 108/147

Processed Mon Jun 26 00:43:01 2017 by ELM ver.2012-10-06 from 001\_\_elm20170625\_223447\_\_dat00.bin

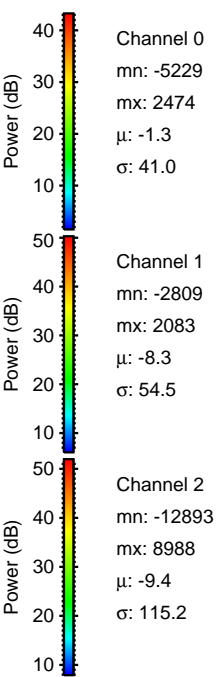
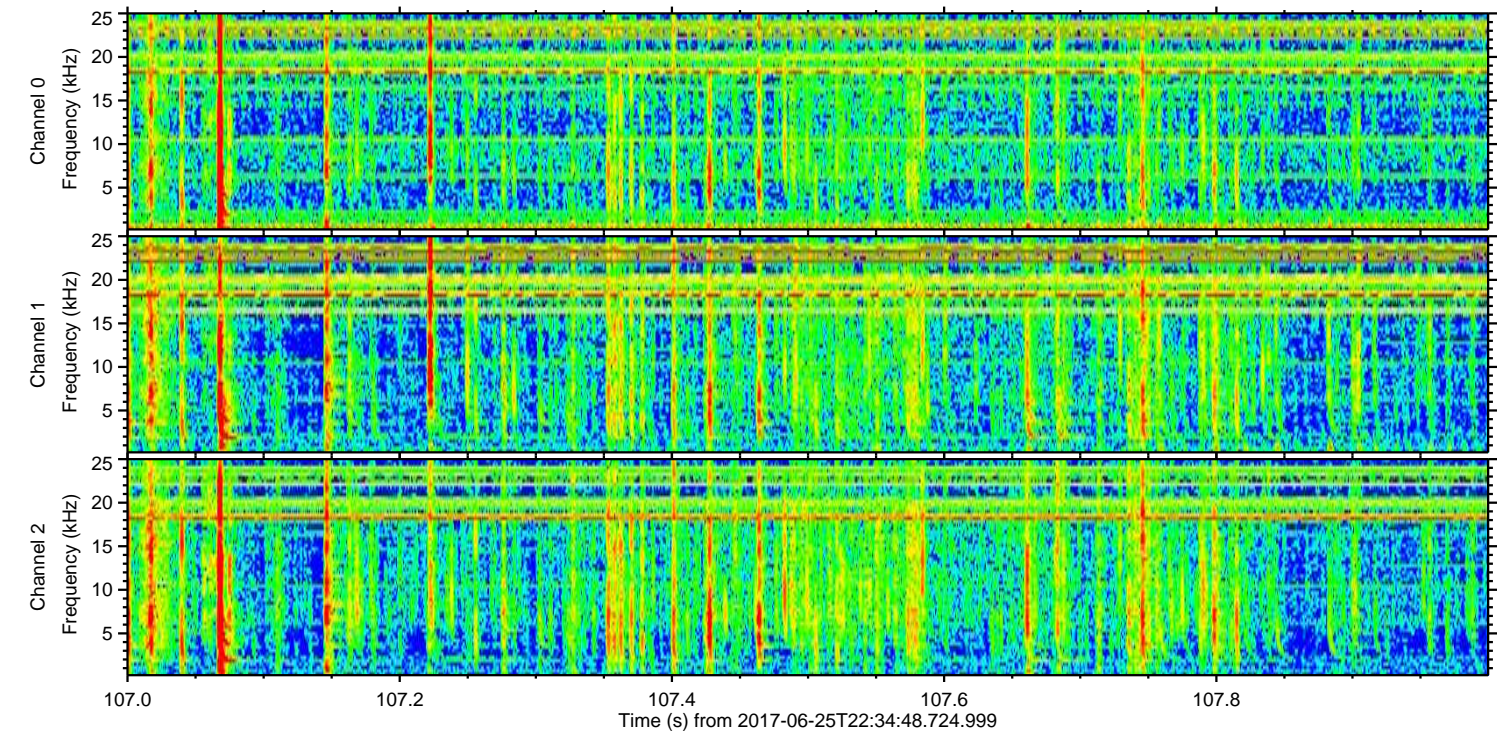
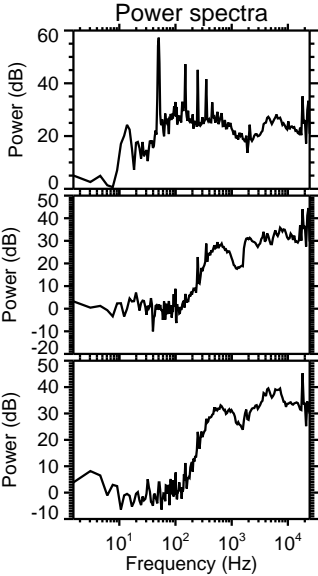
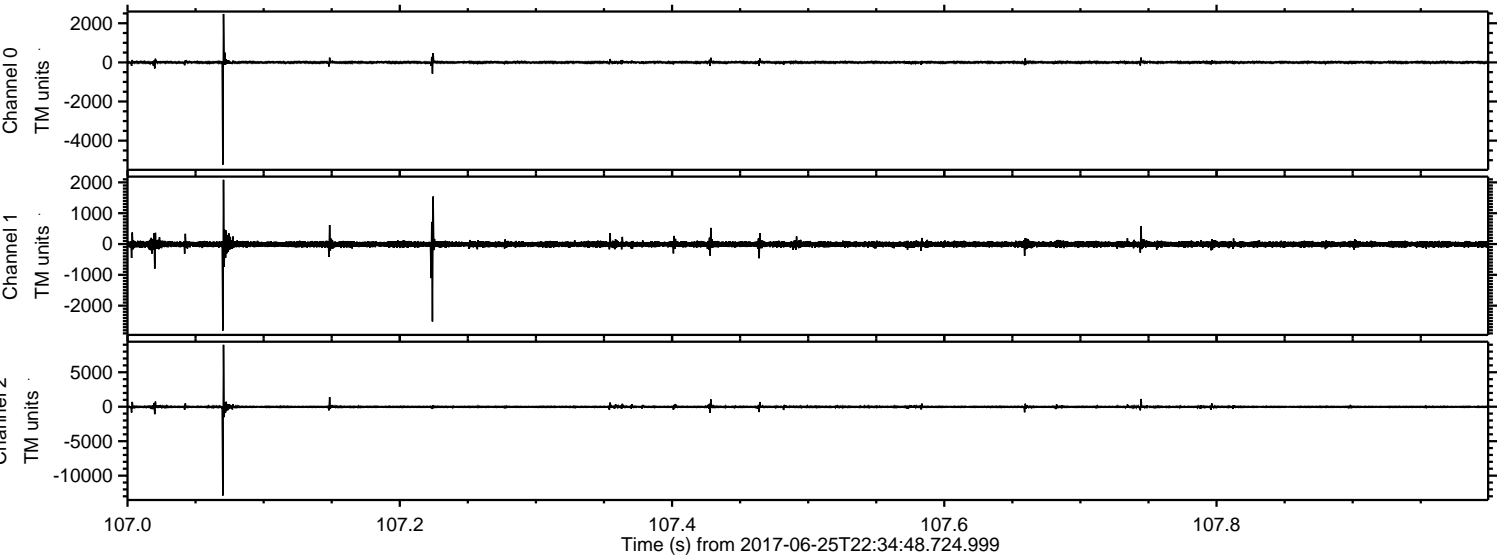



ELMAVAN 3D WAVEFORMS (Measured data sampled at 50 kHz) 51000 packets of 144 samples from 2017-06-25T22:34:48.724.999. Part 136/147

Processed Mon Jun 26 00:43:02 2017 by ELM ver.2012-10-06 from 001\_\_elm20170625\_223447\_\_dat00.bin

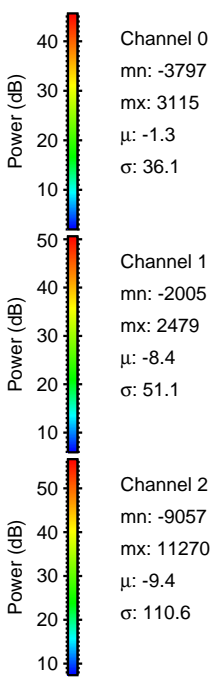
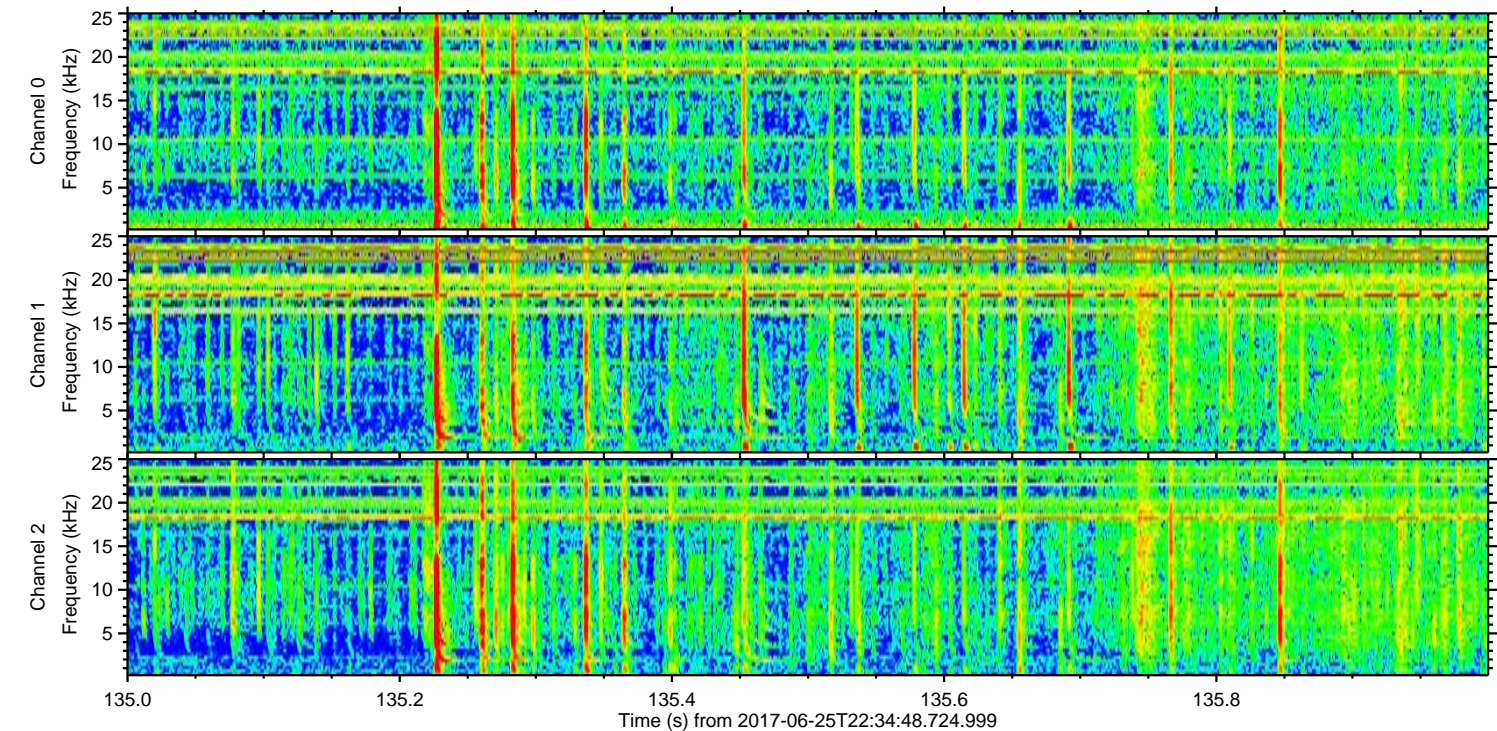
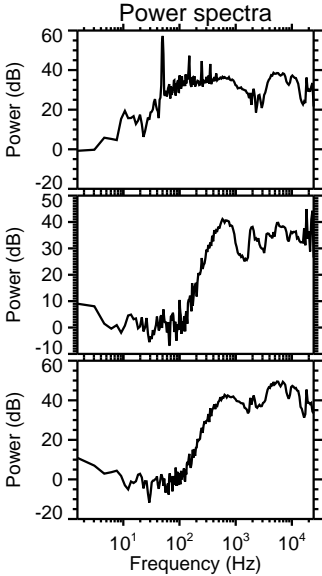
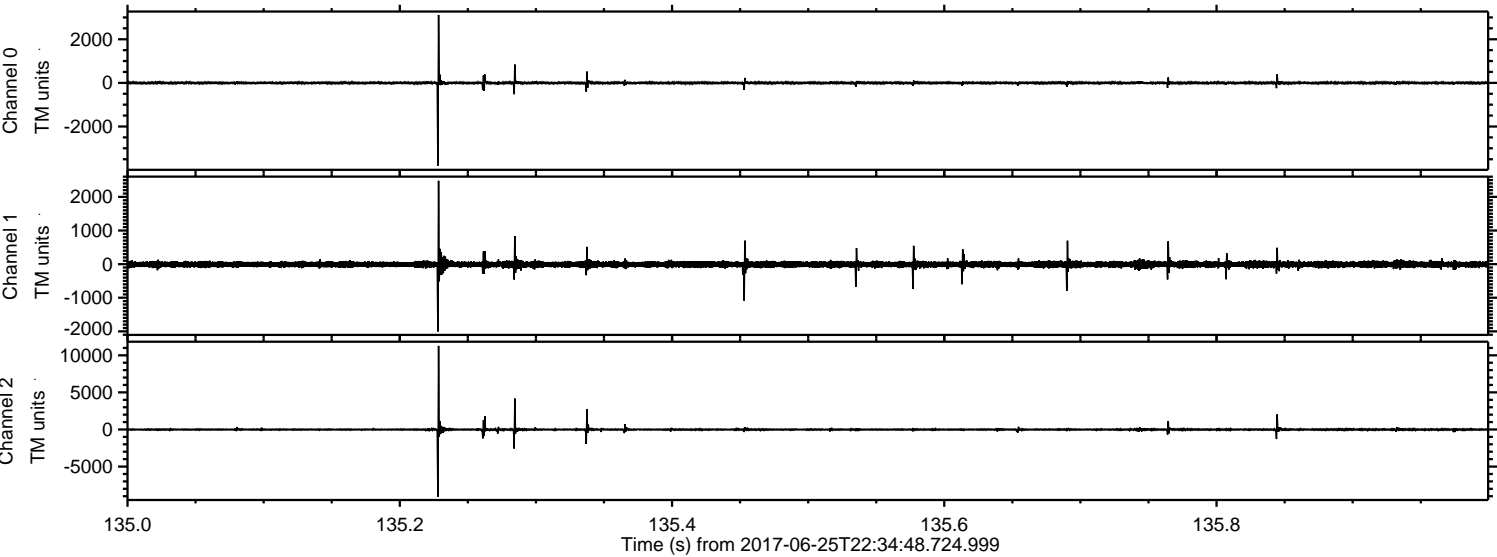

Channel 0  
mn: -3797  
mx: 3115  
 $\mu$ : -1.3  
 $\sigma$ : 36.1

Channel 1  
mn: -2005  
mx: 2479  
 $\mu$ : -8.4  
 $\sigma$ : 51.1

Channel 2  
mn: -9057  
mx: 11270  
 $\mu$ : -9.4  
 $\sigma$ : 110.6



ELMAVAN 3D WAVEFORMS (Measured data sampled at 50 kHz) 51000 packets of 144 samples from 2017-06-25T22:34:48.724.999. Part 77/147

Processed Mon Jun 26 00:43:03 2017 by ELM ver.2012-10-06 from 001\_\_elm20170625\_223447\_\_dat00.bin

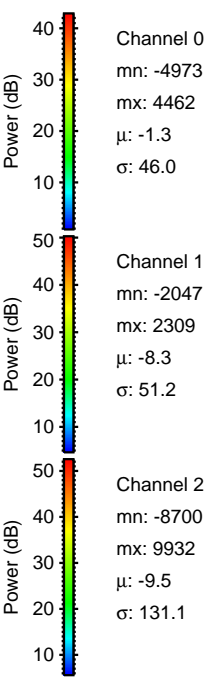
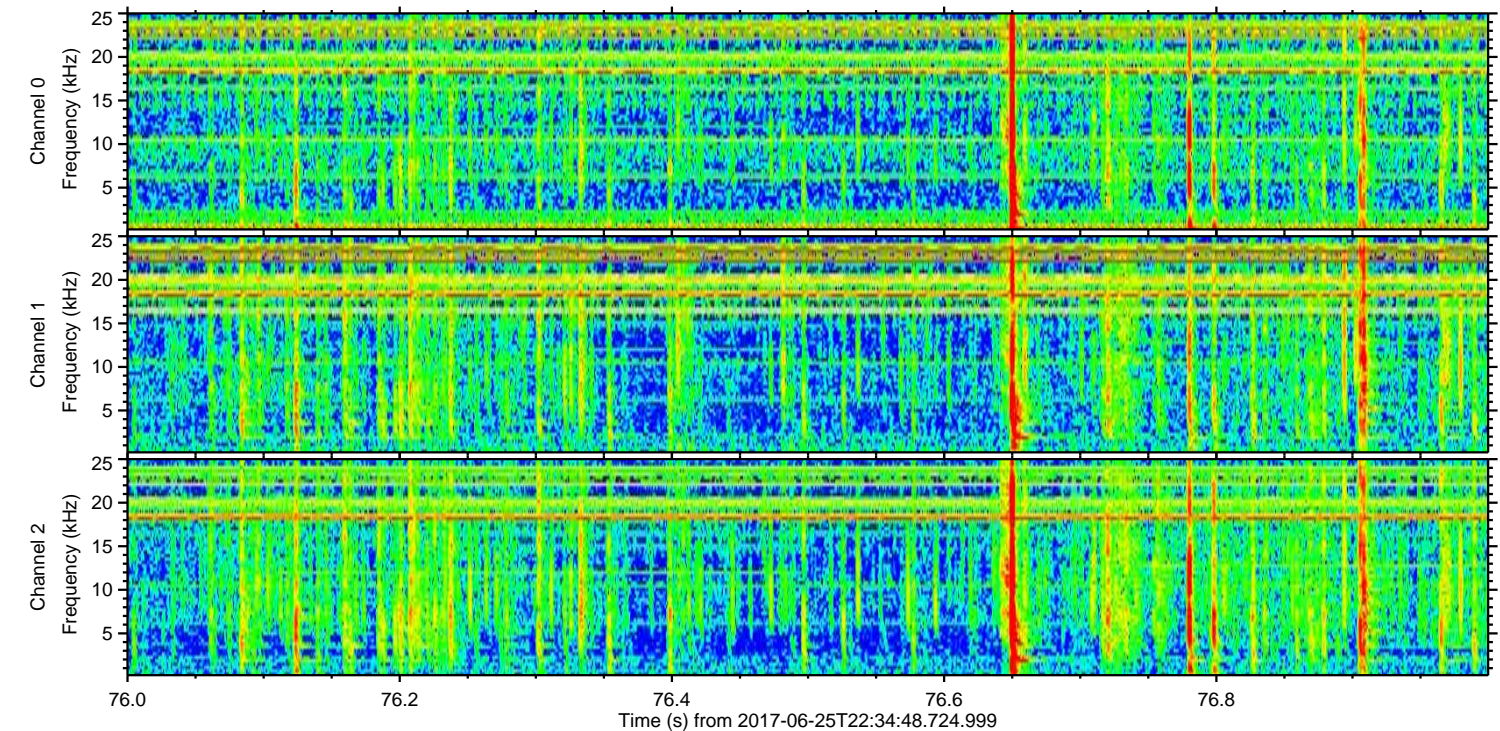
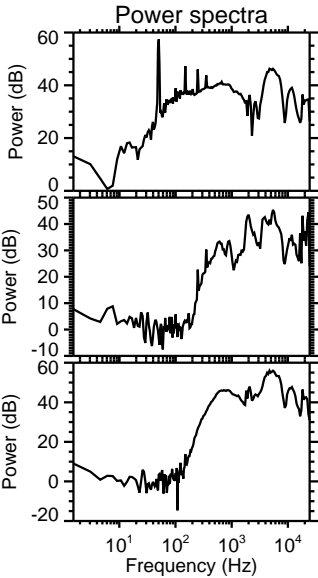
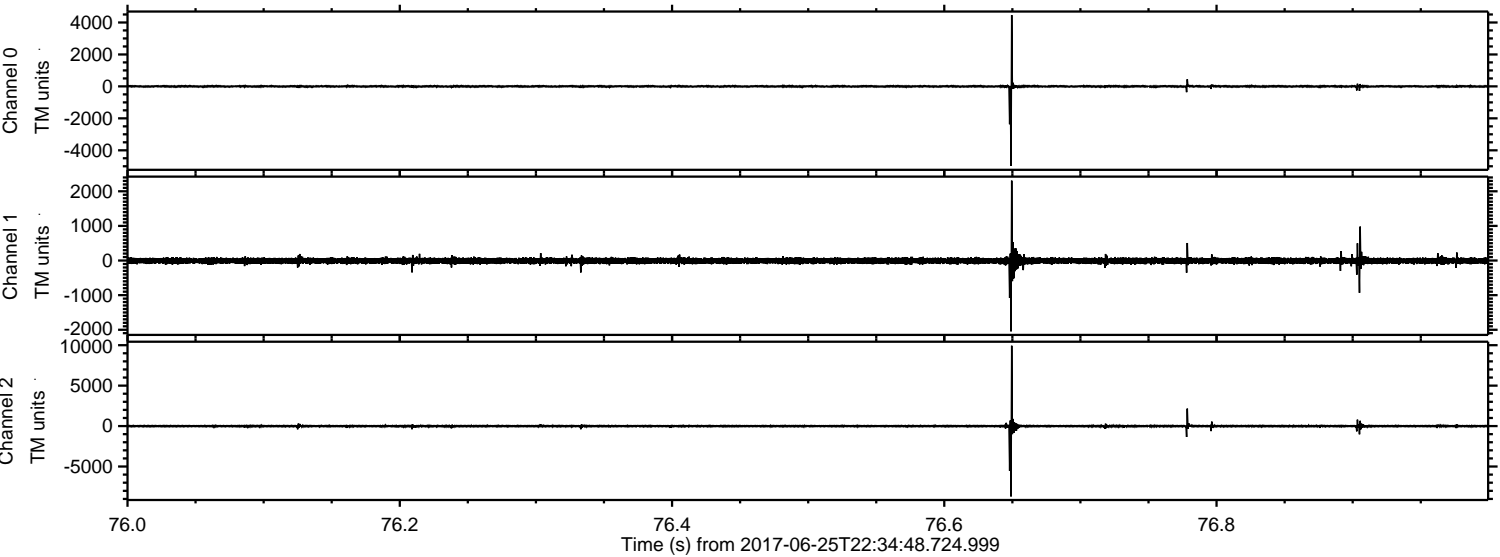

Channel 0  
mn: -4973  
mx: 4462  
 $\mu$ : -1.3  
 $\sigma$ : 46.0

Channel 1  
mn: -2047  
mx: 2309  
 $\mu$ : -8.3  
 $\sigma$ : 51.2

Channel 2  
mn: -8700  
mx: 9932  
 $\mu$ : -9.5  
 $\sigma$ : 131.1



Processed Mon Jun 26 00:43:03 2017 by ELM ver.2012-10-06 from 001\_\_elm20170625\_223447\_\_dat00.bin

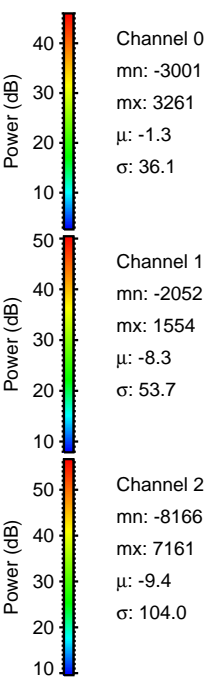
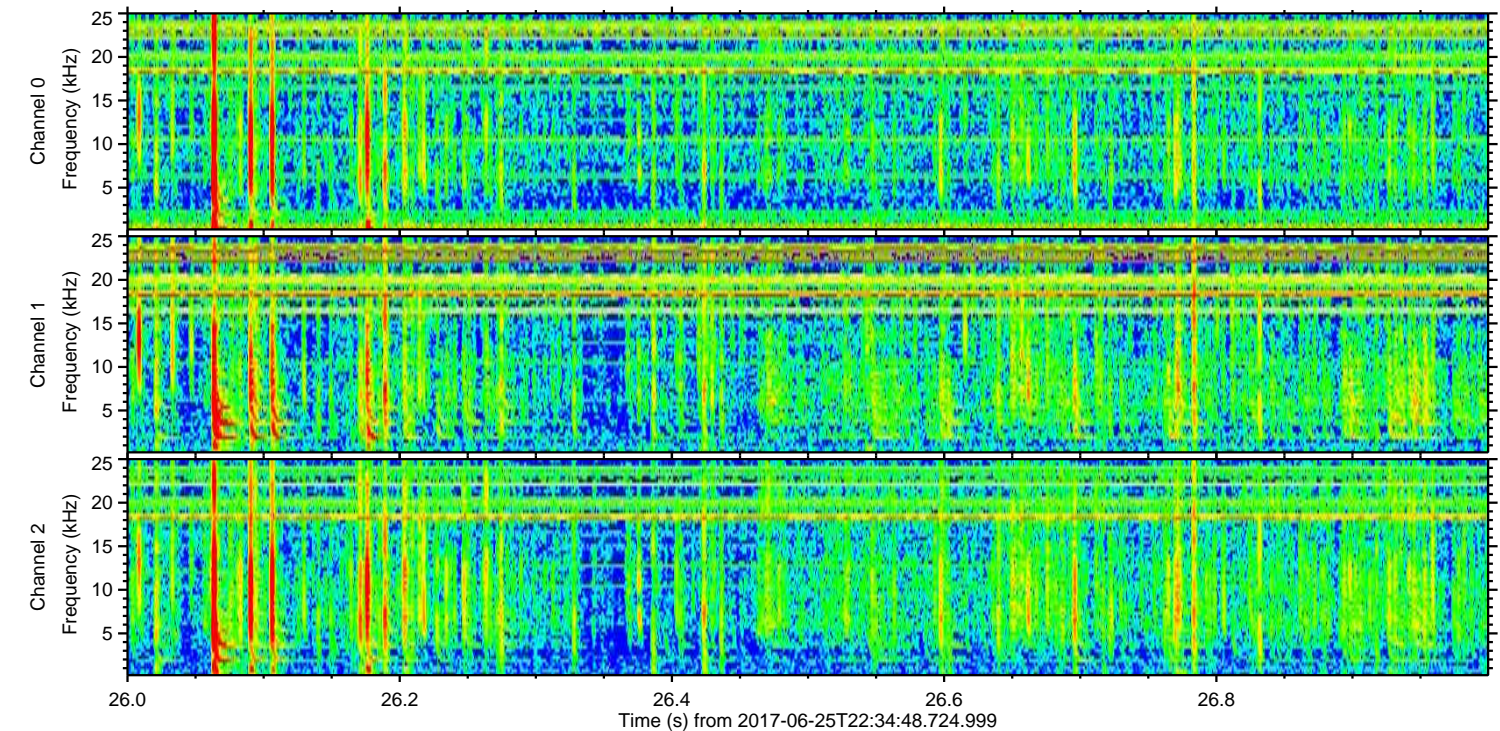
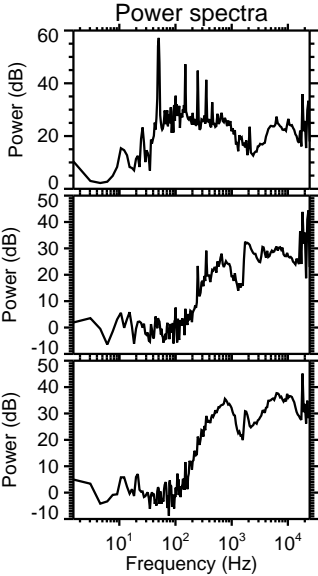
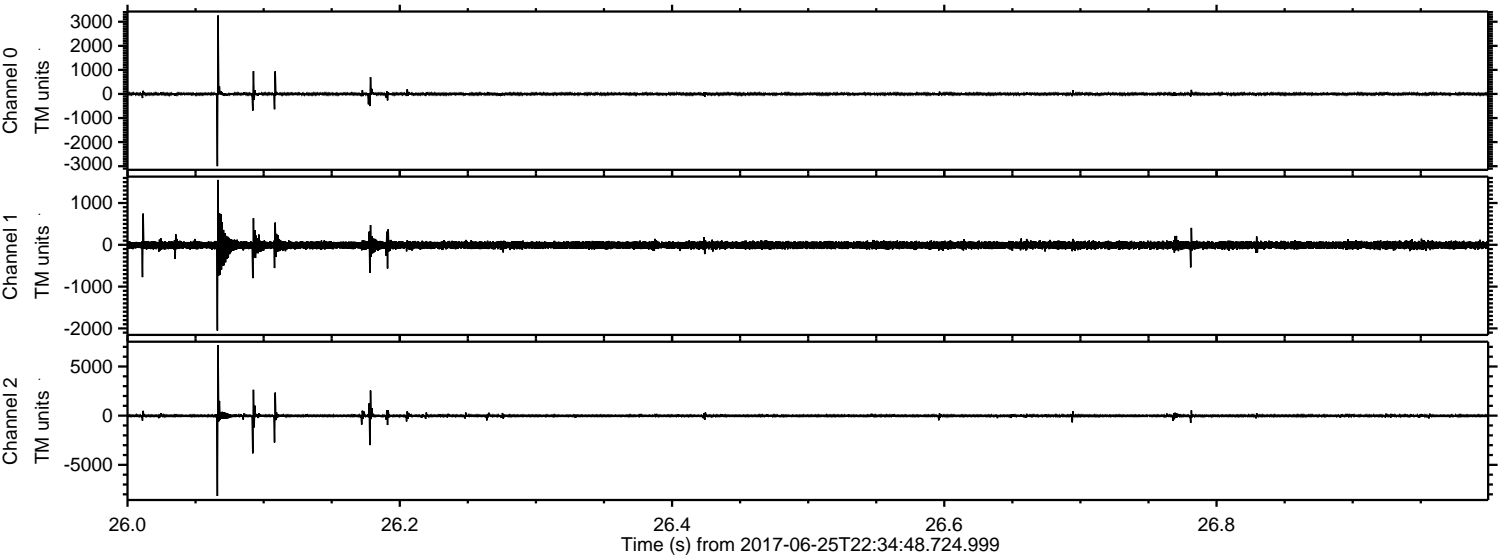



Processed Mon Jun 26 00:43:04 2017 by ELM ver.2012-10-06 from 001\_\_elm20170625\_223447\_\_dat00.bin

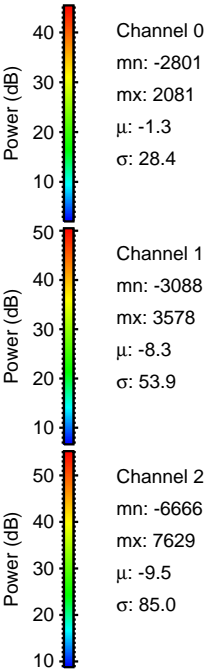
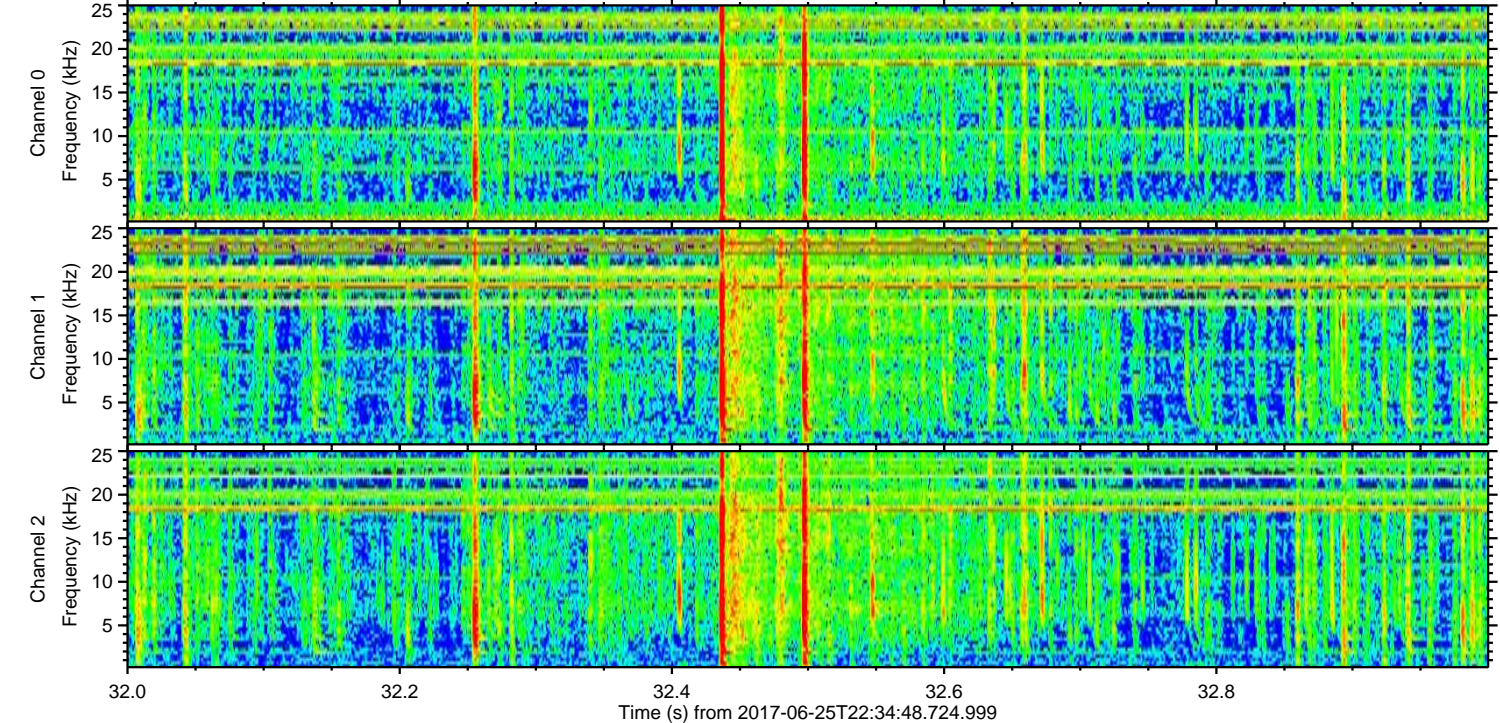
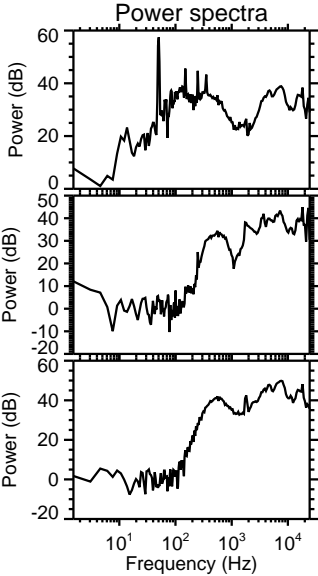
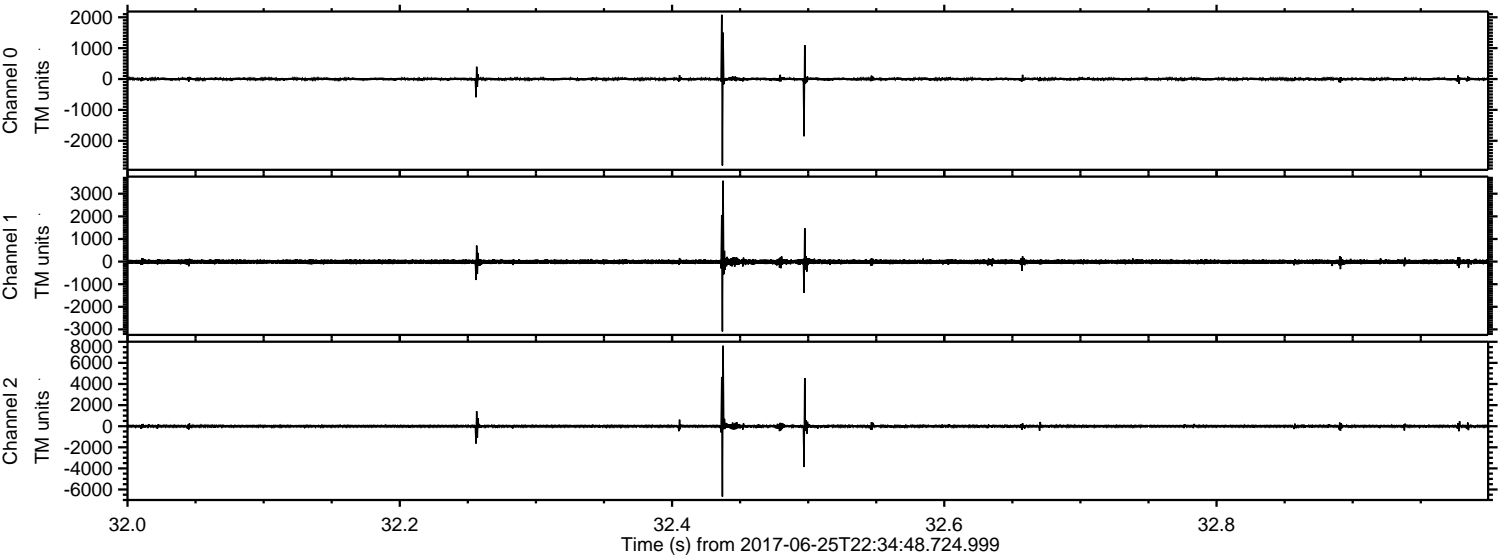



Processed Mon Jun 26 00:43:05 2017 by ELM ver.2012-10-06 from 001\_\_elm20170625\_223447\_\_dat00.bin

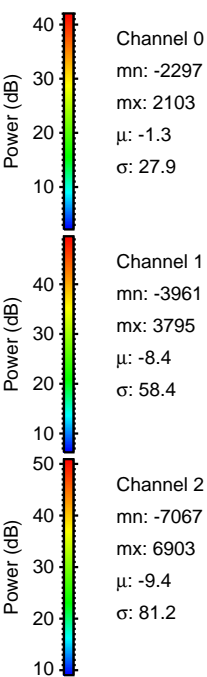
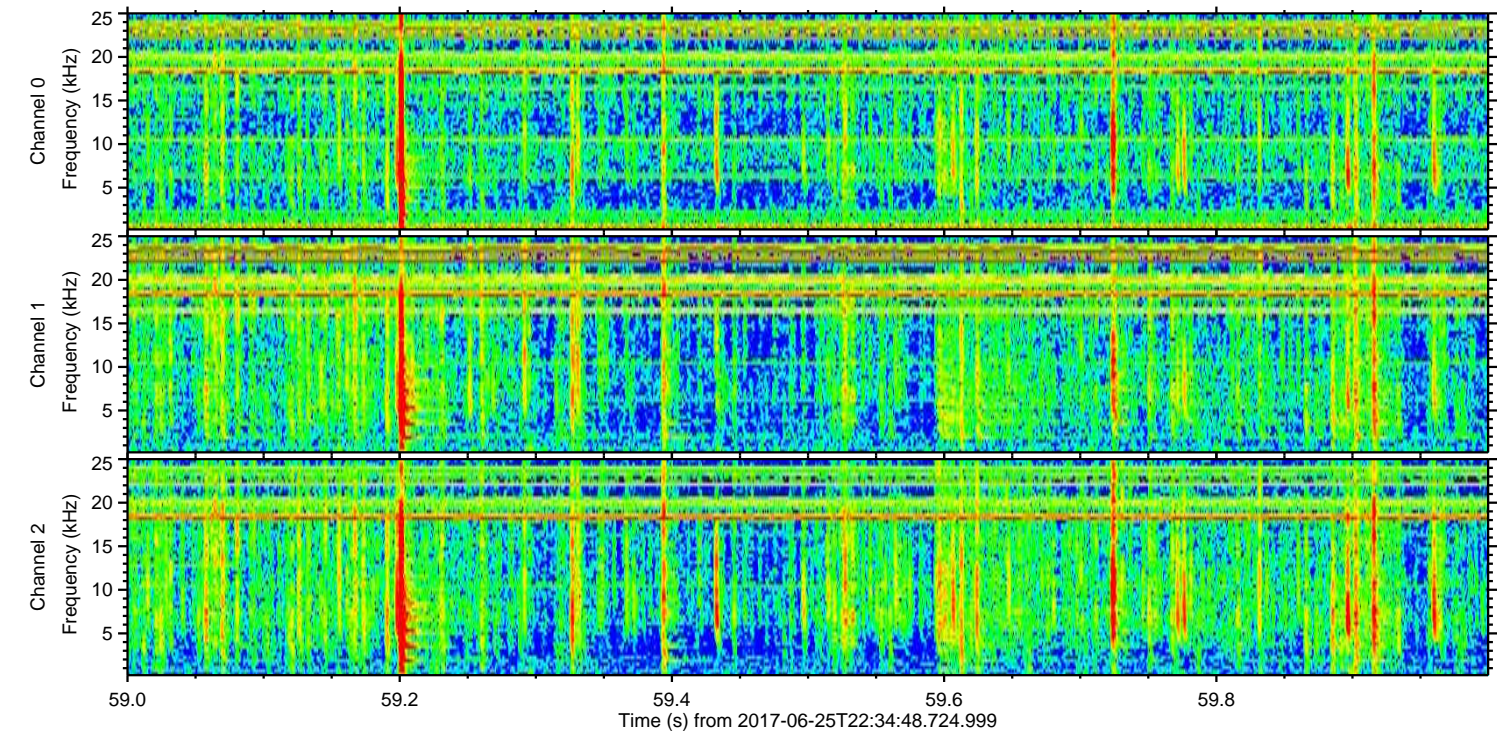
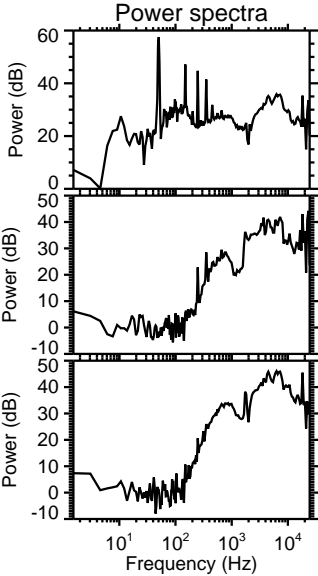
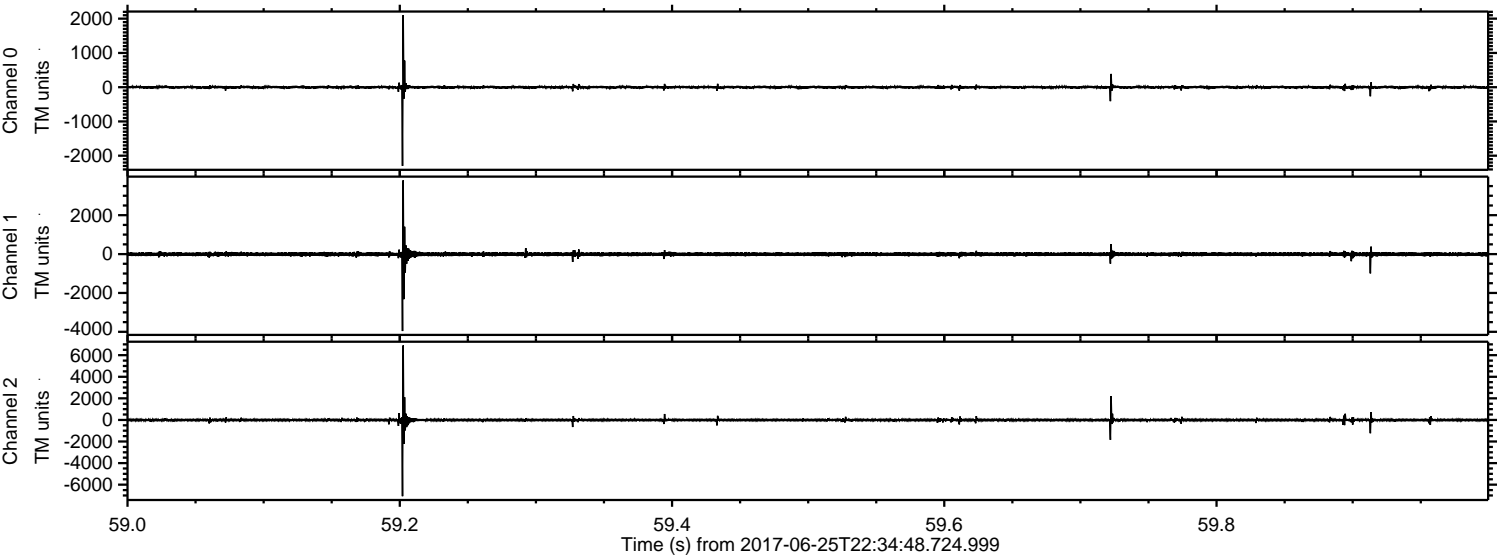



Processed Mon Jun 26 00:43:06 2017 by ELM ver.2012-10-06 from 001\_\_elm20170625\_223447\_\_dat00.bin

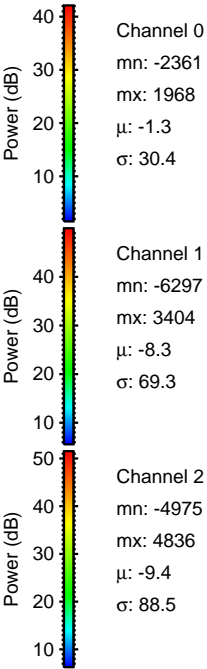
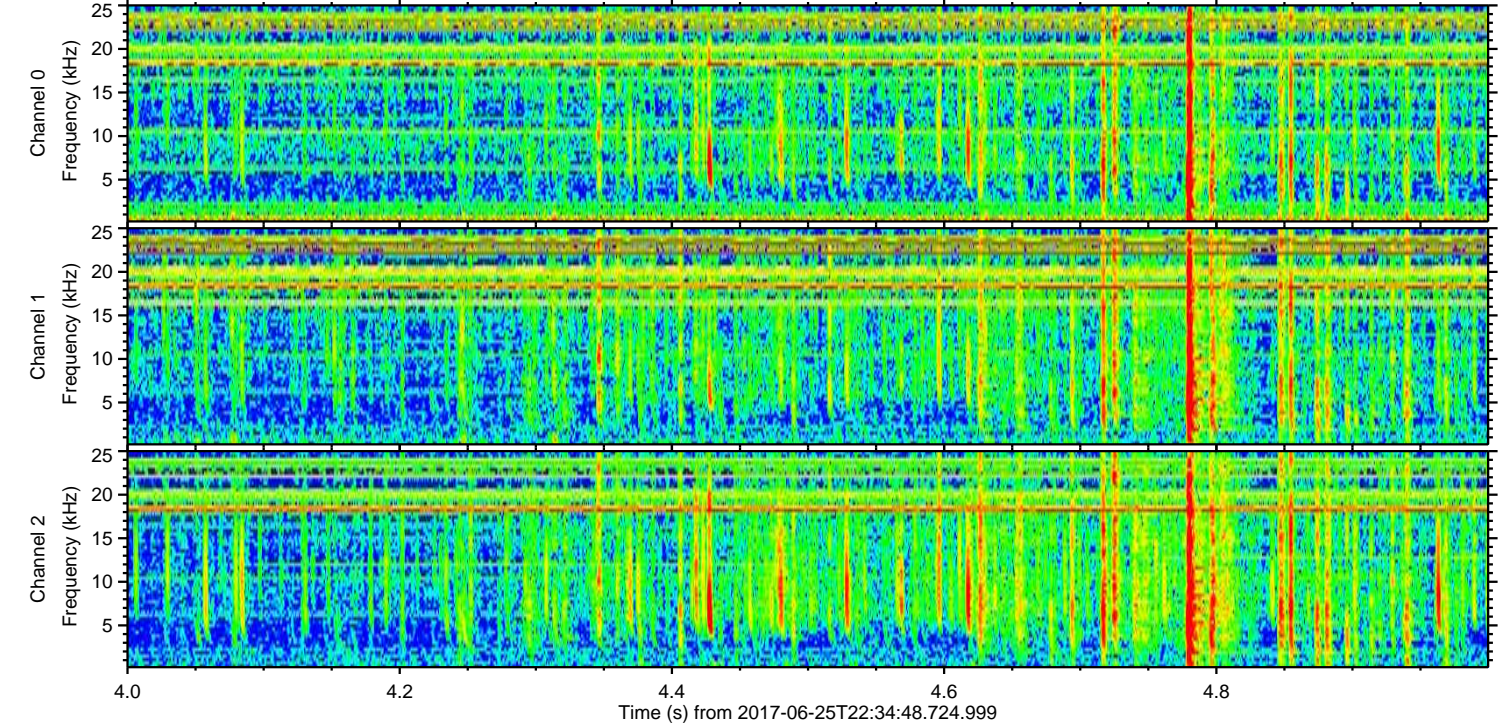
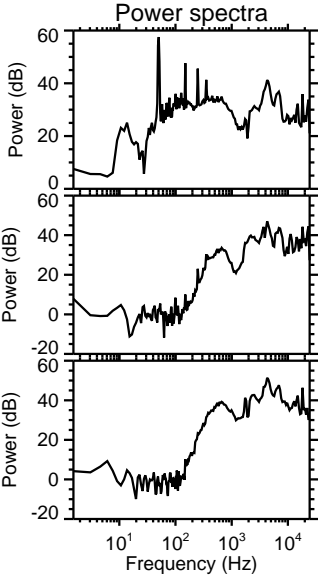
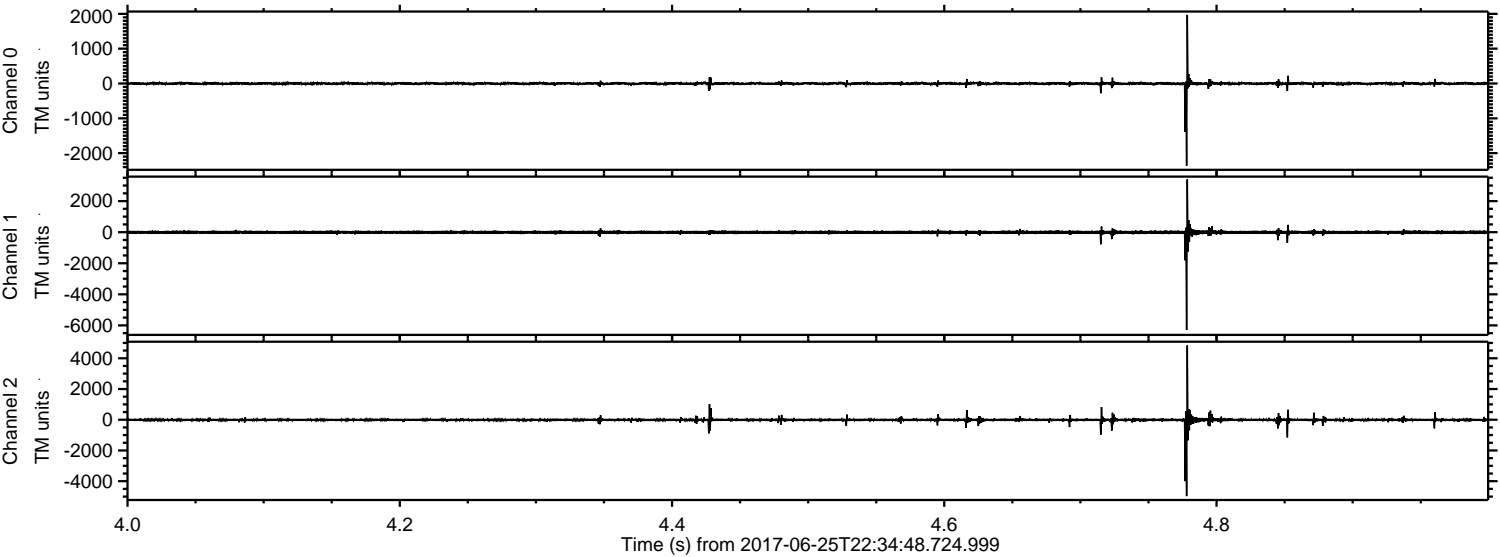



Processed Mon Jun 26 00:43:06 2017 by ELM ver.2012-10-06 from 001\_\_elm20170625\_223447\_\_dat00.bin

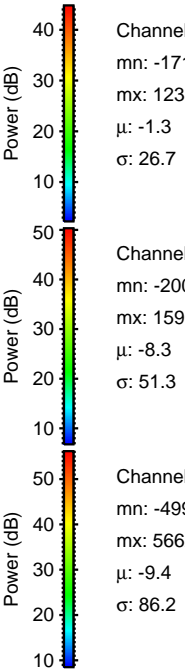
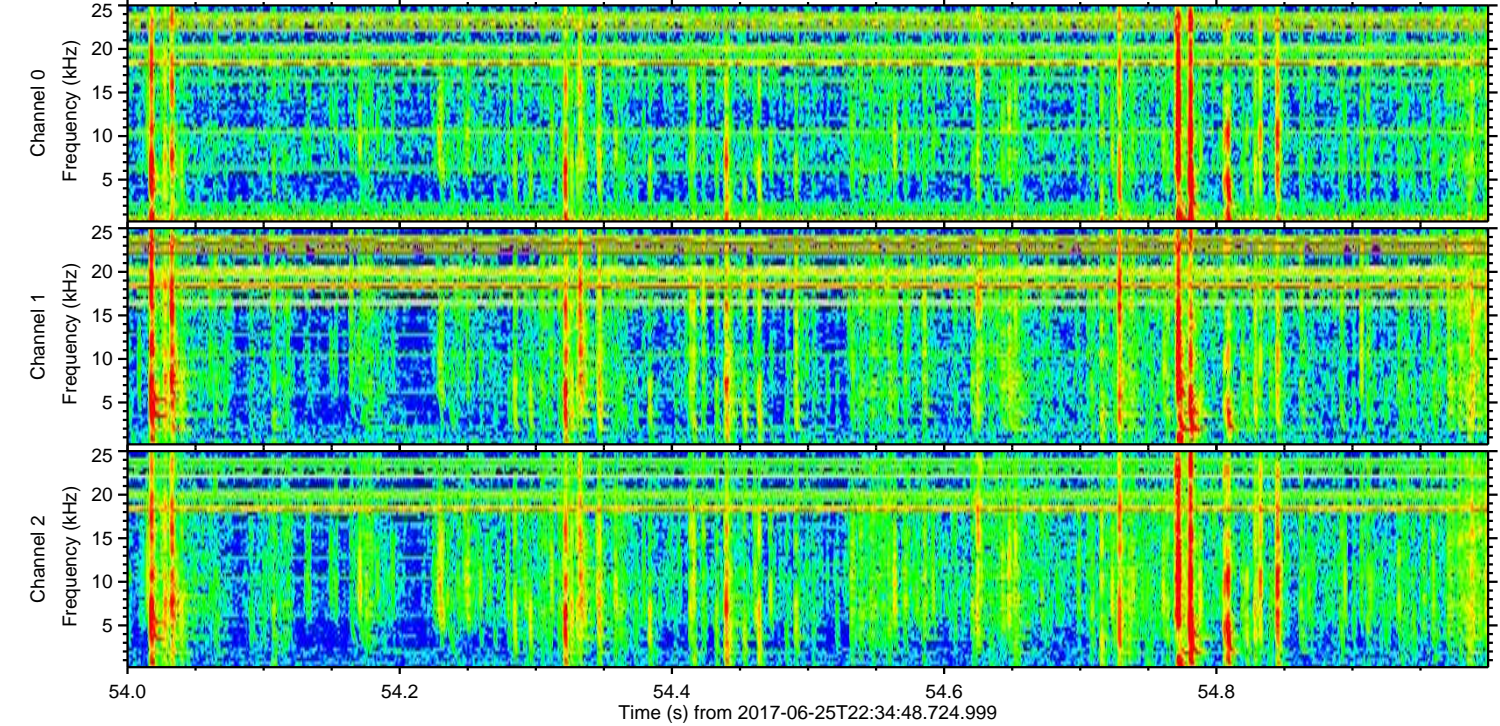
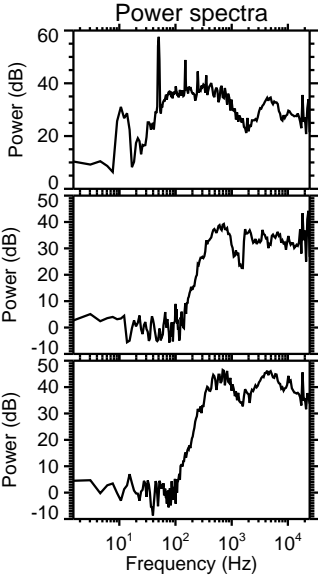
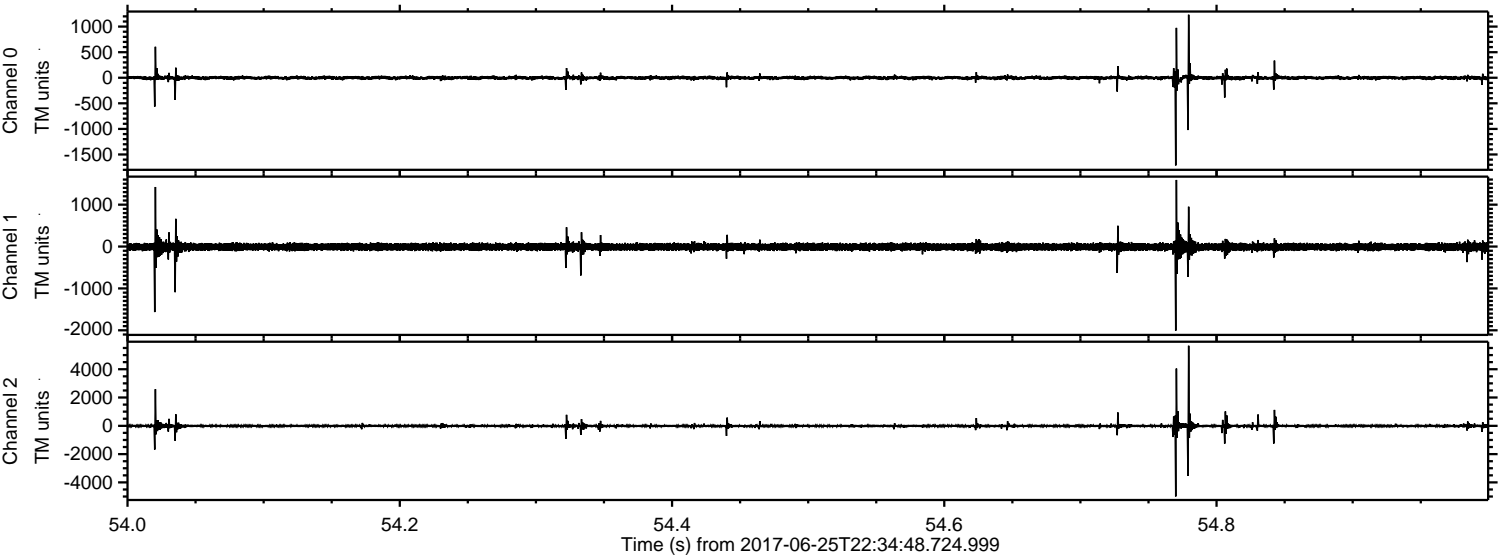

Channel 0  
mn: -1714  
mx: 1233  
 $\mu$ : -1.3  
 $\sigma$ : 26.7

Channel 1  
mn: -2009  
mx: 1590  
 $\mu$ : -8.3  
 $\sigma$ : 51.3

Channel 2  
mn: -4994  
mx: 5662  
 $\mu$ : -9.4  
 $\sigma$ : 86.2



Processed Mon Jun 26 00:43:07 2017 by ELM ver.2012-10-06 from 001\_\_elm20170625\_223447\_\_dat00.bin

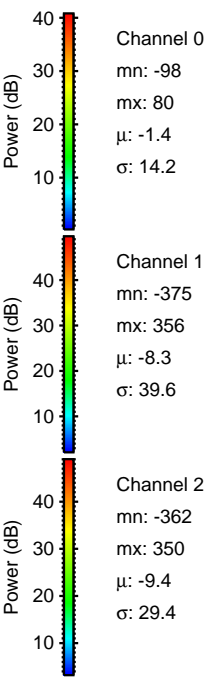
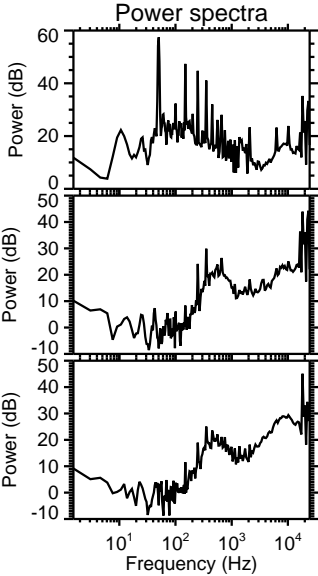
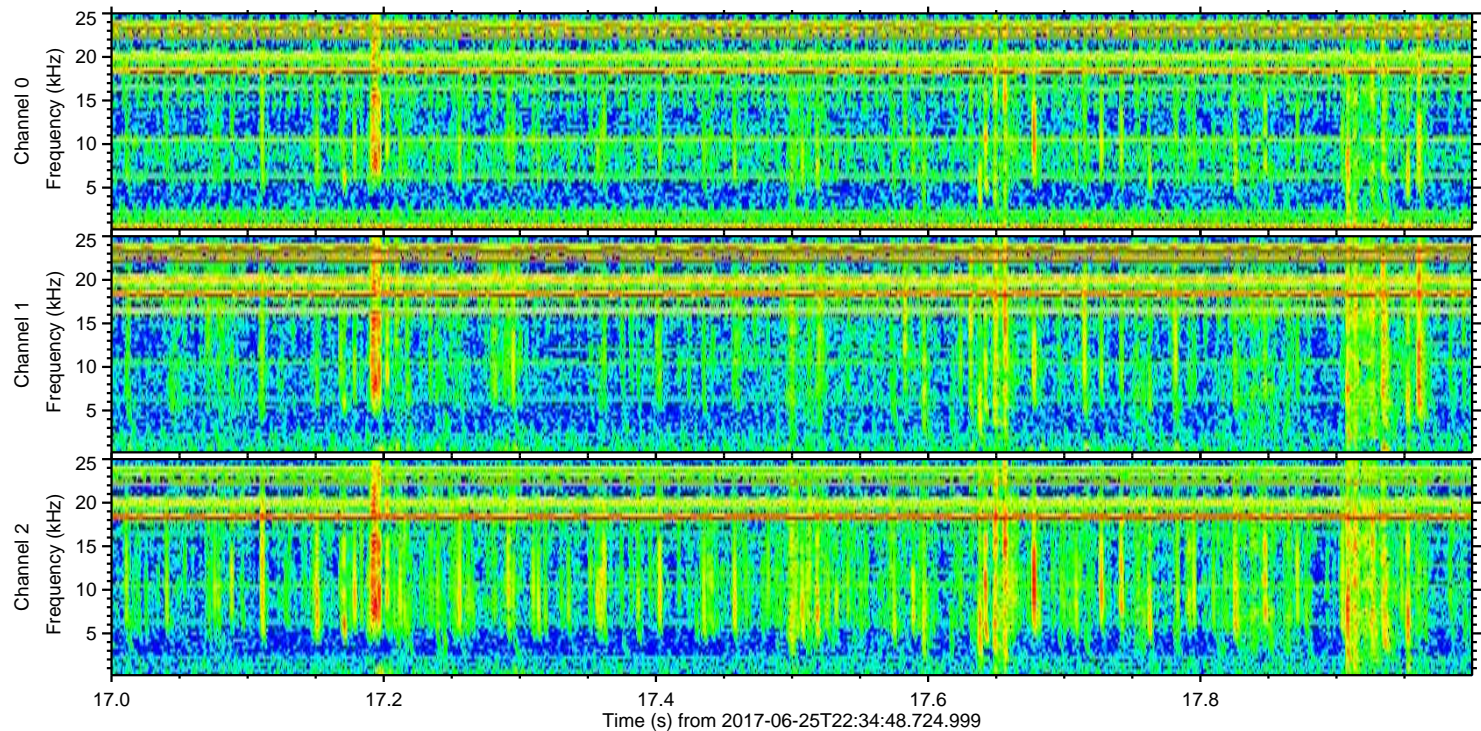
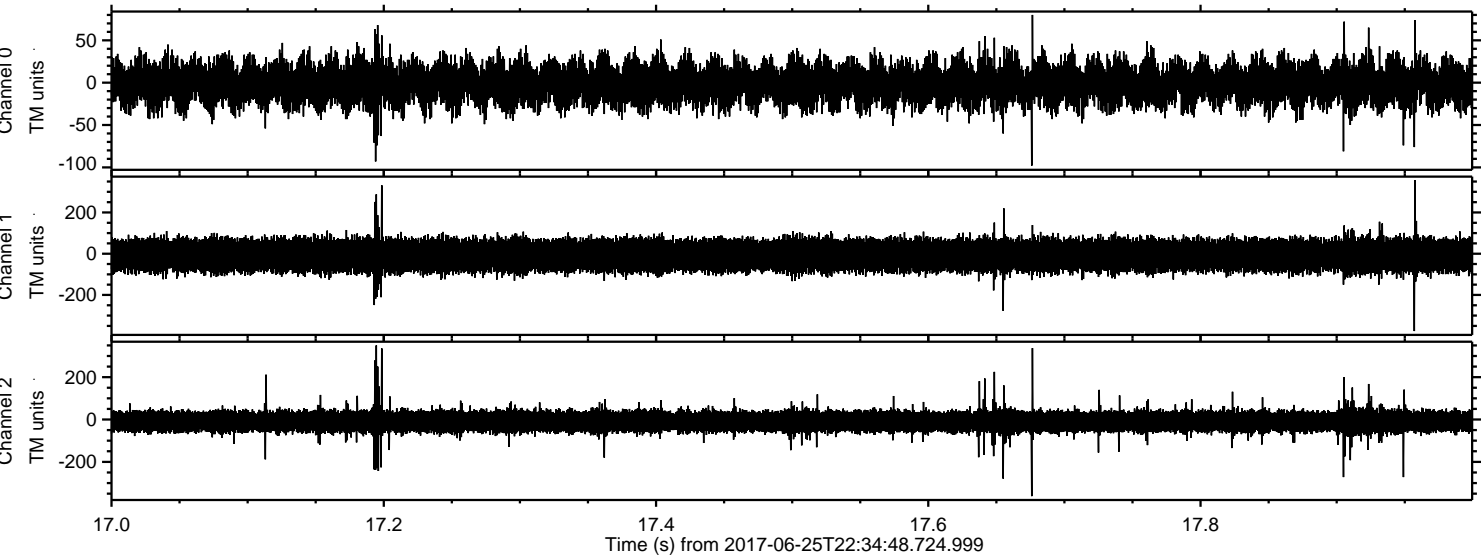

Channel 0  
mn: -98  
mx: 80  
 $\mu$ : -1.4  
 $\sigma$ : 14.2

Channel 1  
mn: -375  
mx: 356  
 $\mu$ : -8.3  
 $\sigma$ : 39.6

Channel 2  
mn: -362  
mx: 350  
 $\mu$ : -9.4  
 $\sigma$ : 29.4