

ELMAVAN 3D WAVEFORMS (Measured data sampled at 50 kHz) 51000 packets of 144 samples from 2017-06-25T22:24:48.317.999.

Processed Mon Jun 26 00:32:14 2017 by ELM ver.2012-10-06 from 001_elm20170625_222447__dat00.bin

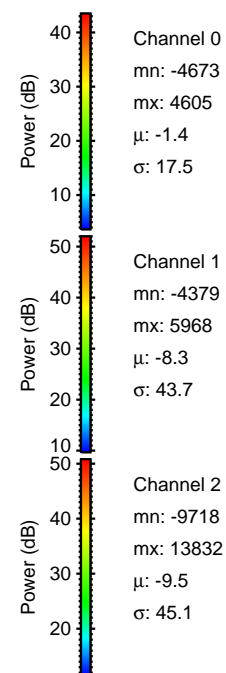
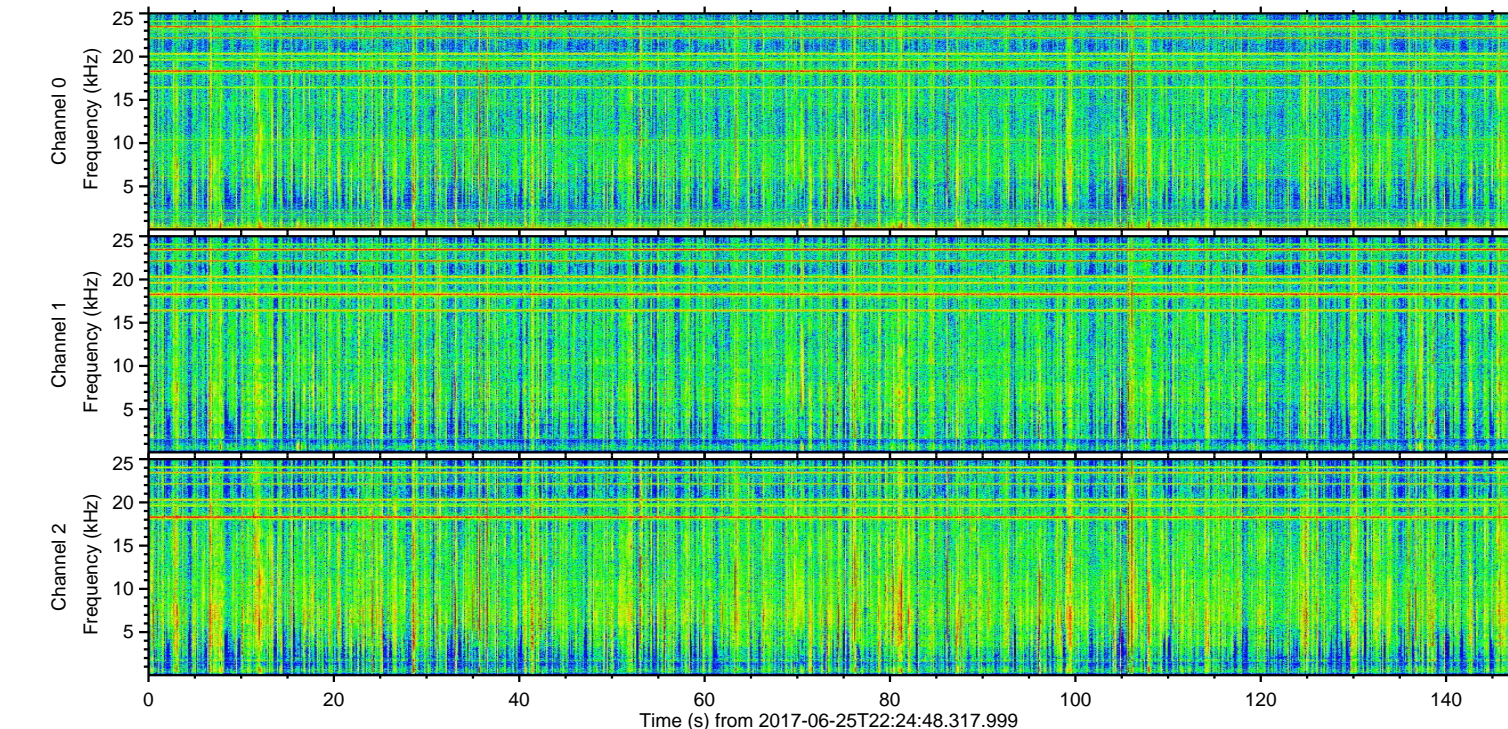
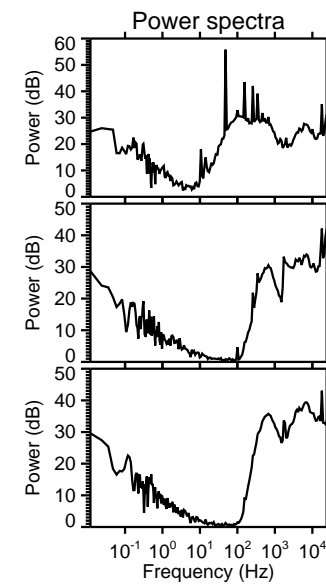
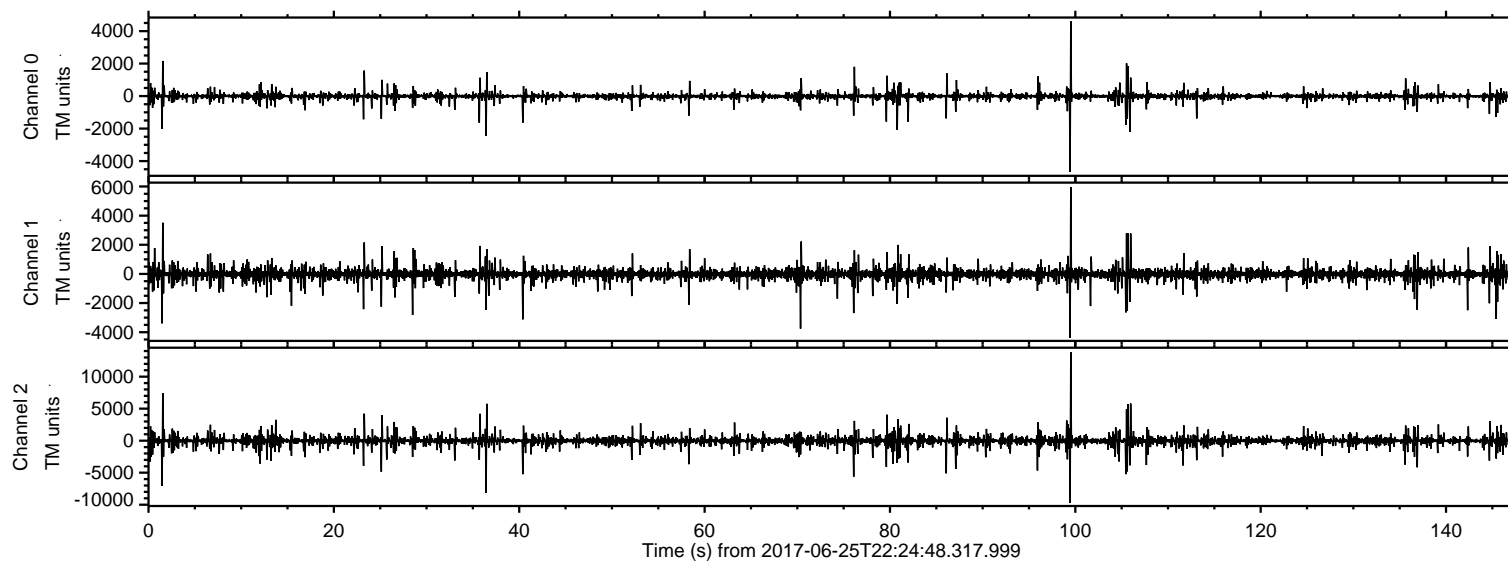

ELMAVAN 3D WAVEFORMS (Measured data sampled at 50 kHz) 51000 packets of 144 samples from 2017-06-25T22:24:48.317.999. Part 100/147

Processed Mon Jun 26 00:32:20 2017 by ELM ver.2012-10-06 from 001__elm20170625_222447__dat00.bin

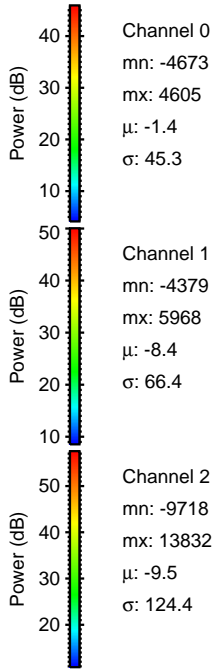
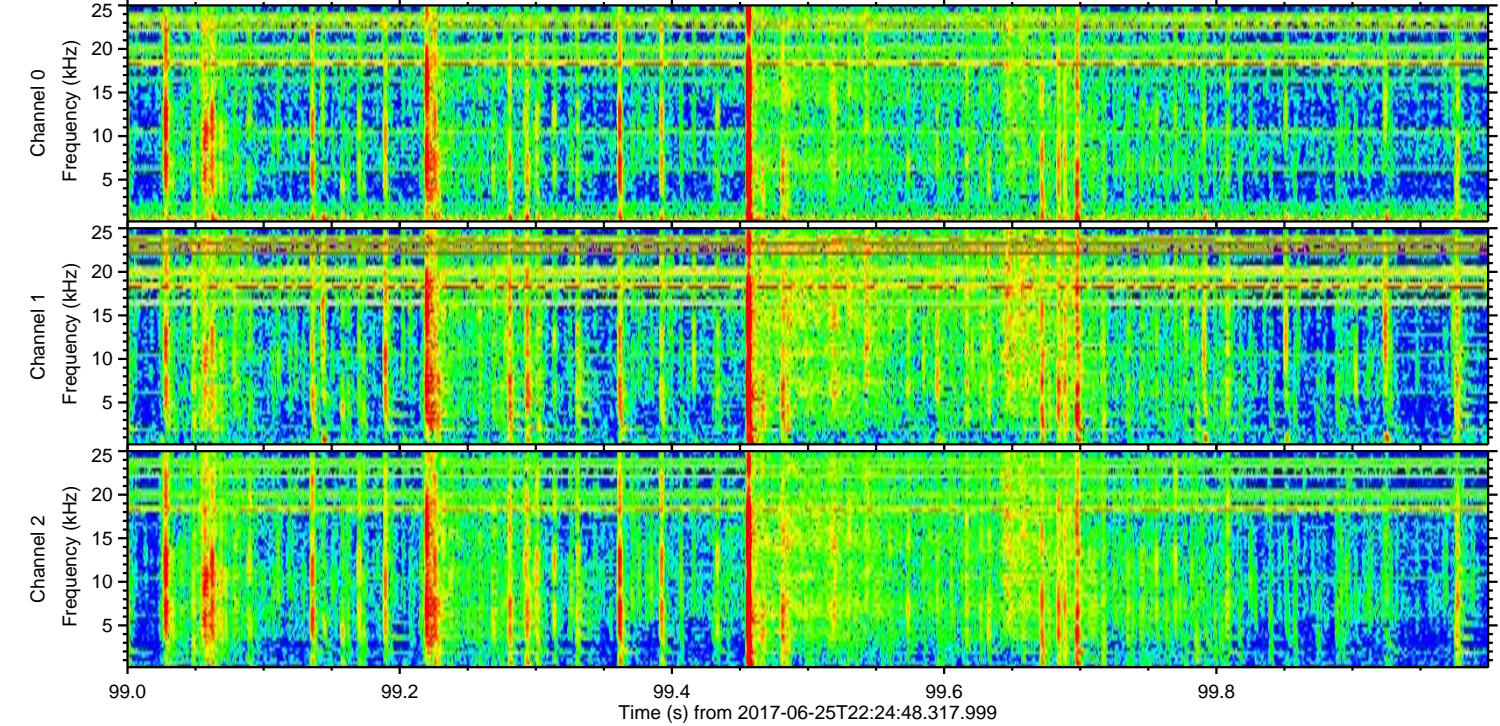
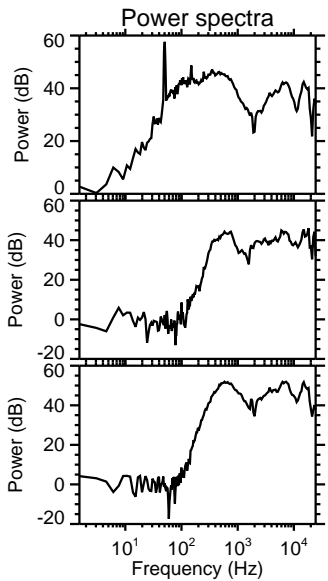
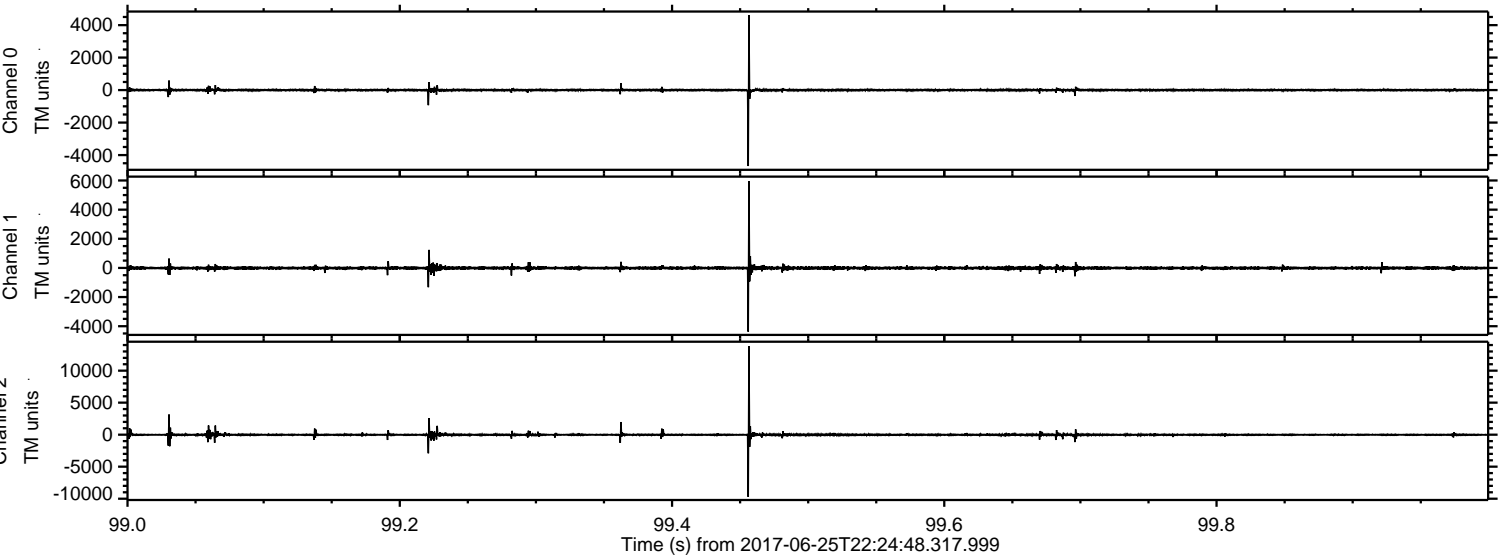

Processed Mon Jun 26 00:32:21 2017 by ELM ver.2012-10-06 from 001__elm20170625_222447__dat00.bin

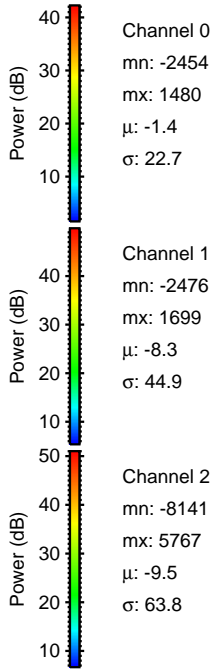
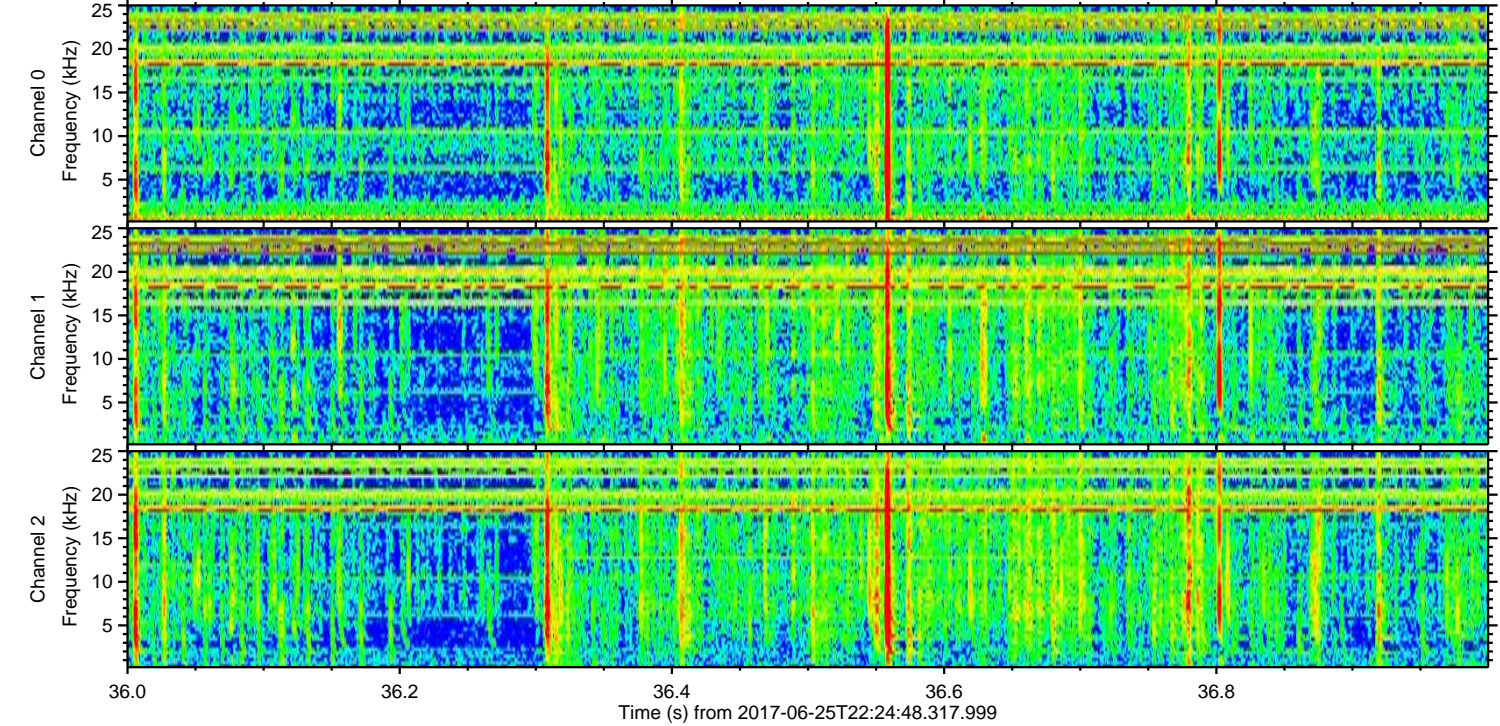
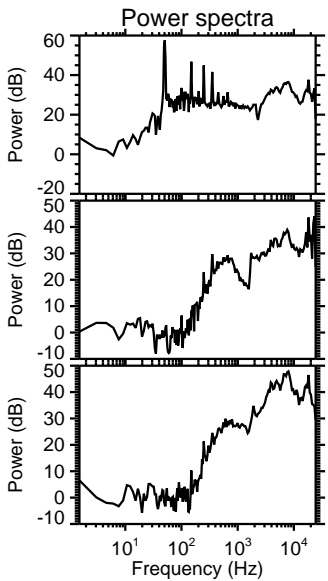
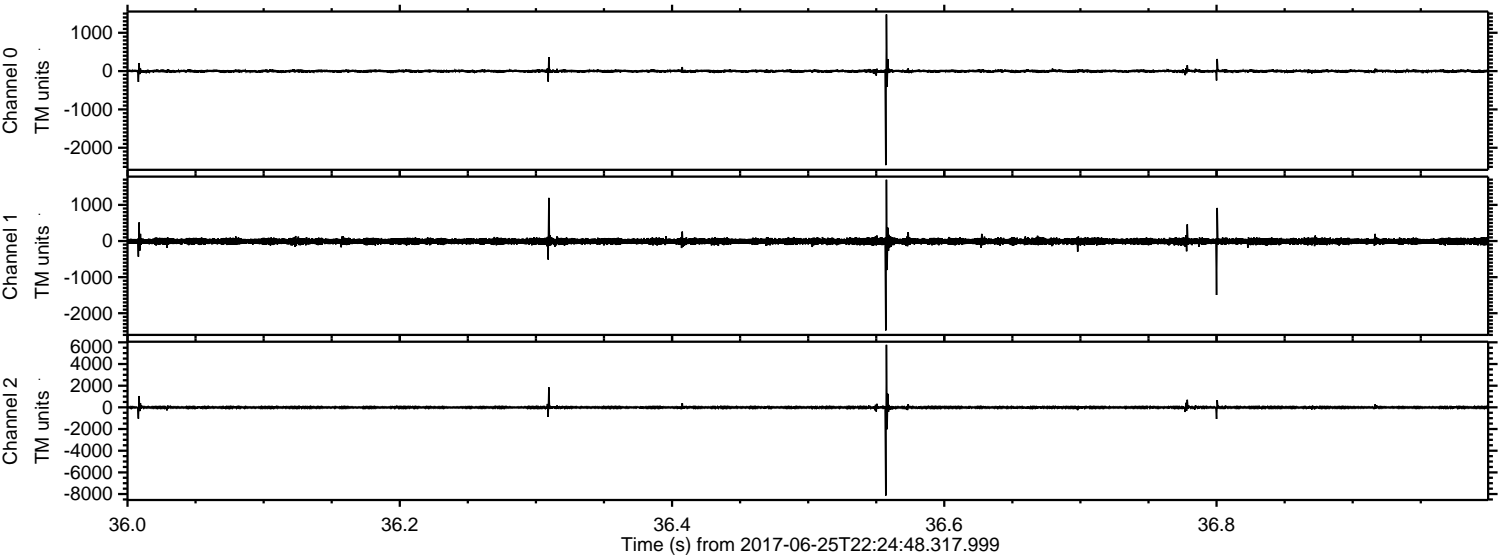

ELMAVAN 3D WAVEFORMS (Measured data sampled at 50 kHz) 51000 packets of 144 samples from 2017-06-25T22:24:48.317.999. Part 2/147

Processed Mon Jun 26 00:32:22 2017 by ELM ver.2012-10-06 from 001__elm20170625_222447__dat00.bin

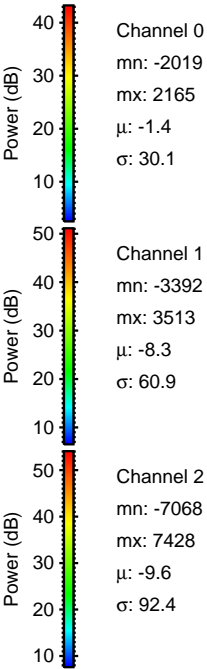
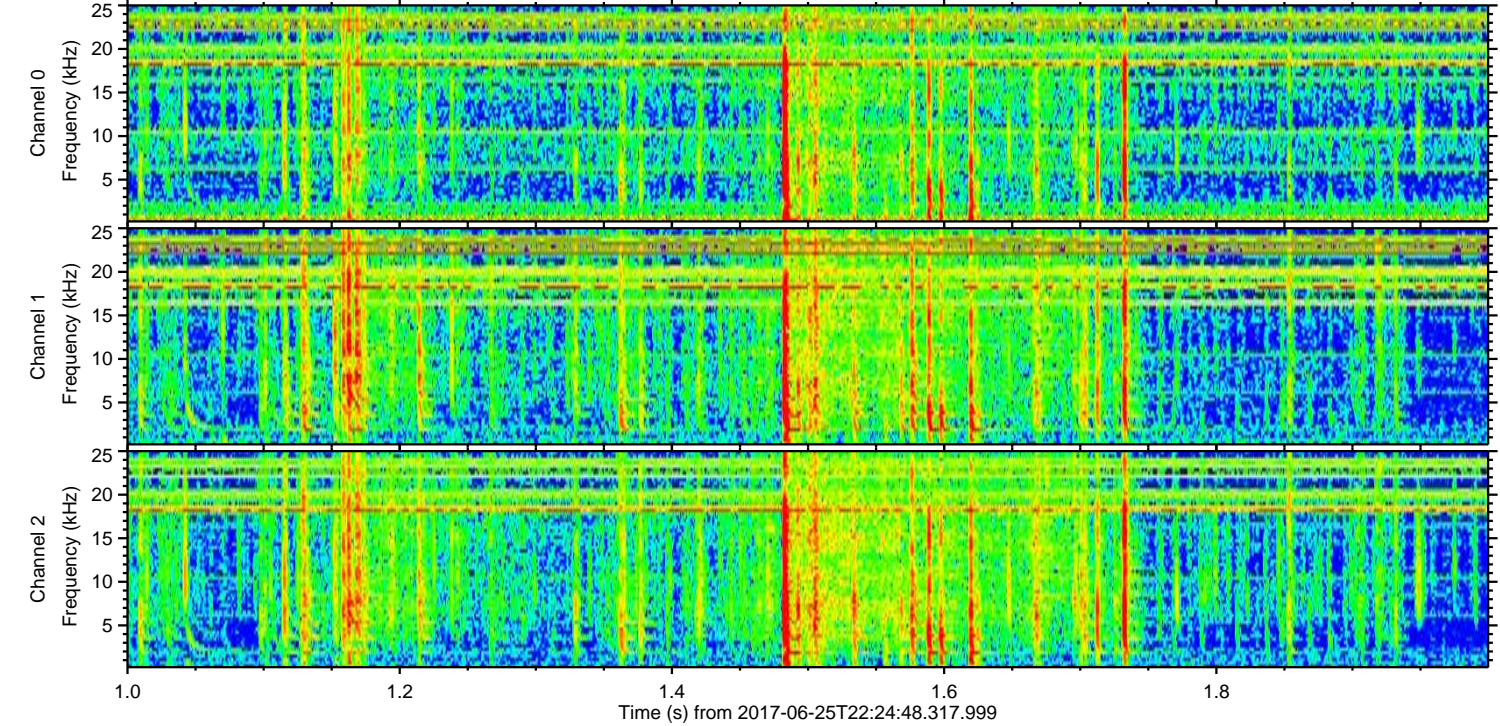
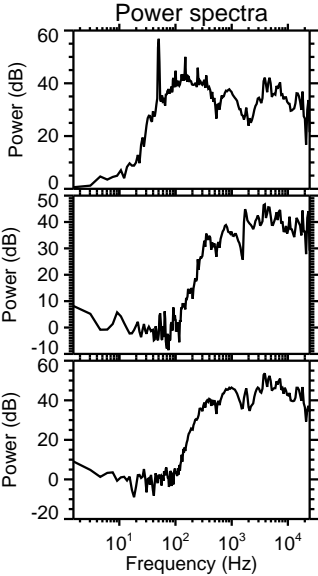
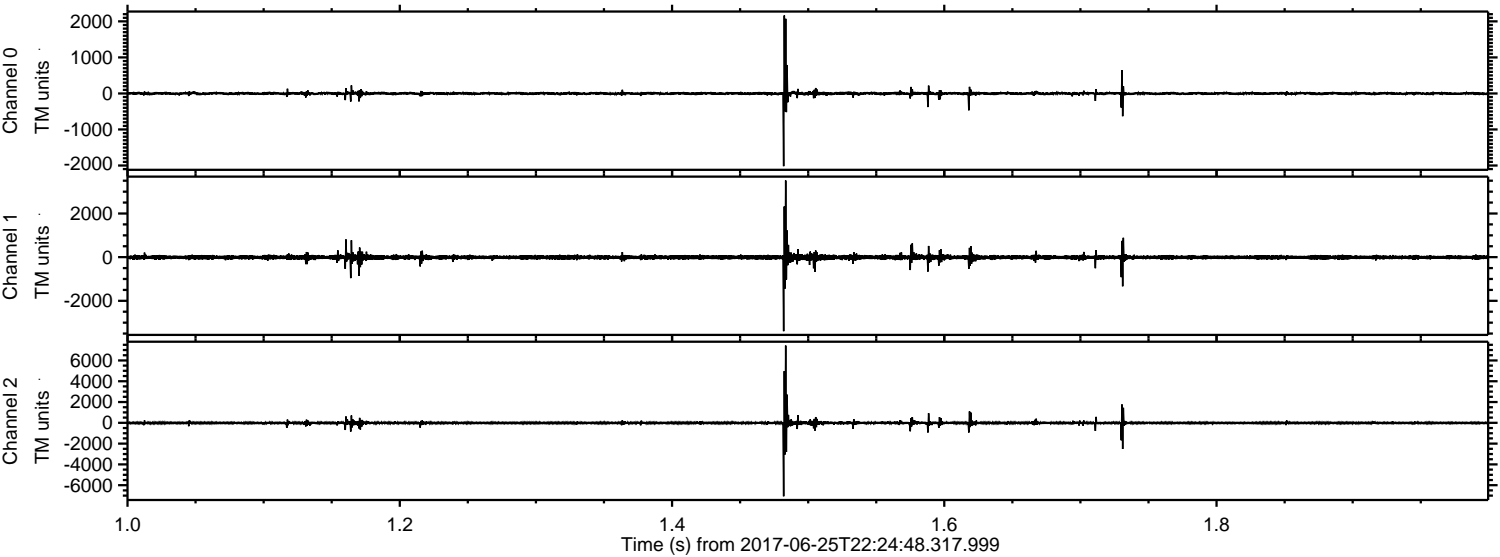

ELMAVAN 3D WAVEFORMS (Measured data sampled at 50 kHz) 51000 packets of 144 samples from 2017-06-25T22:24:48.317.999. Part 106/147

Processed Mon Jun 26 00:32:23 2017 by ELM ver.2012-10-06 from 001__elm20170625_222447__dat00.bin

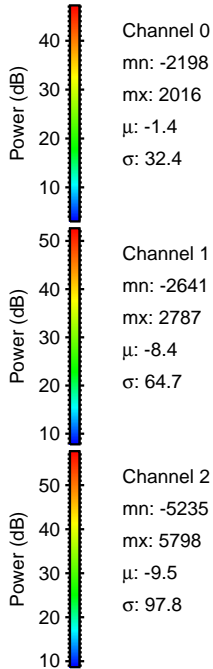
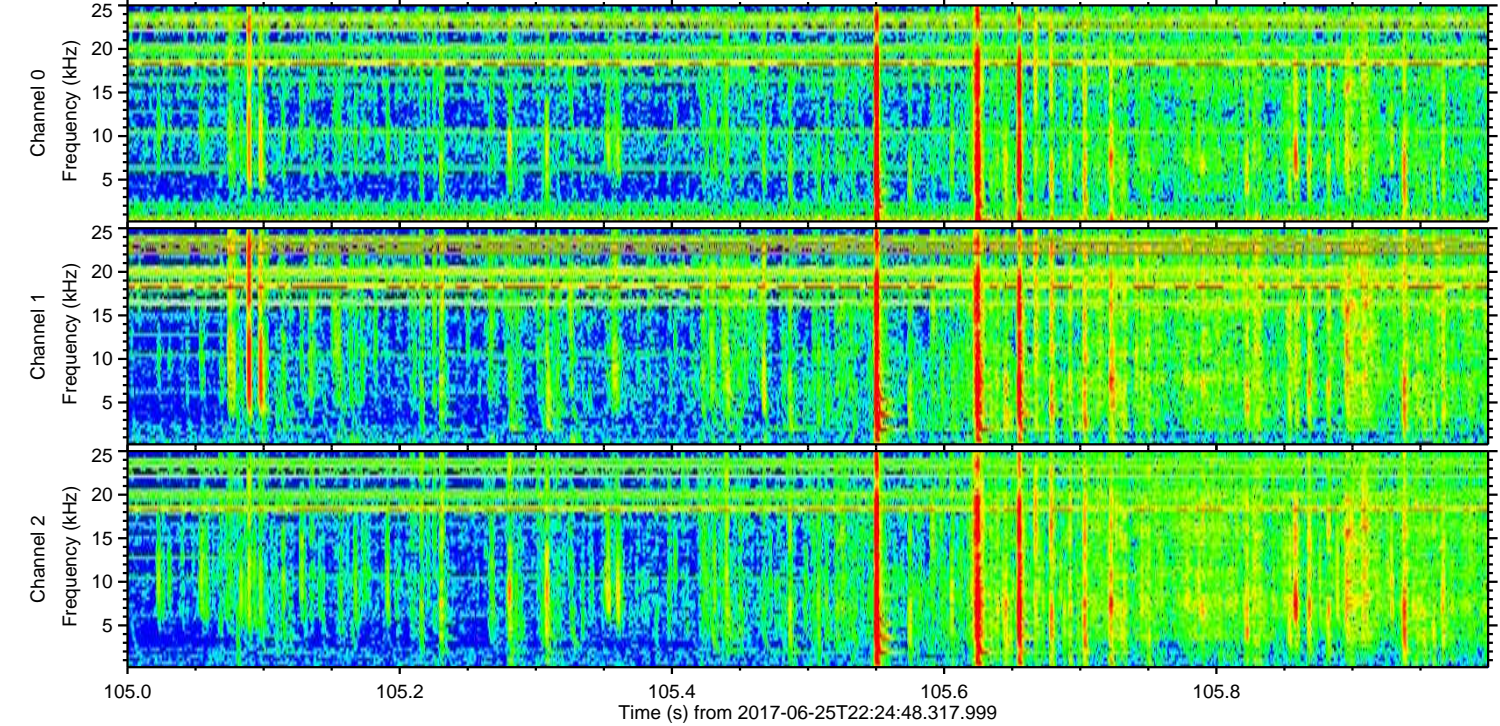
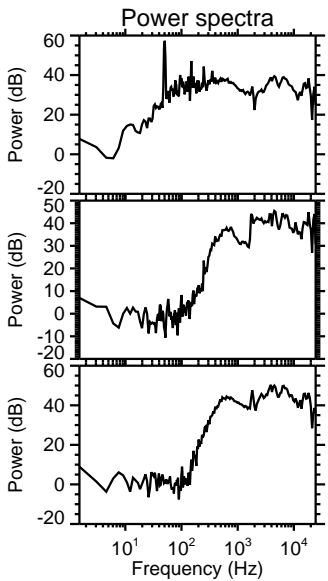
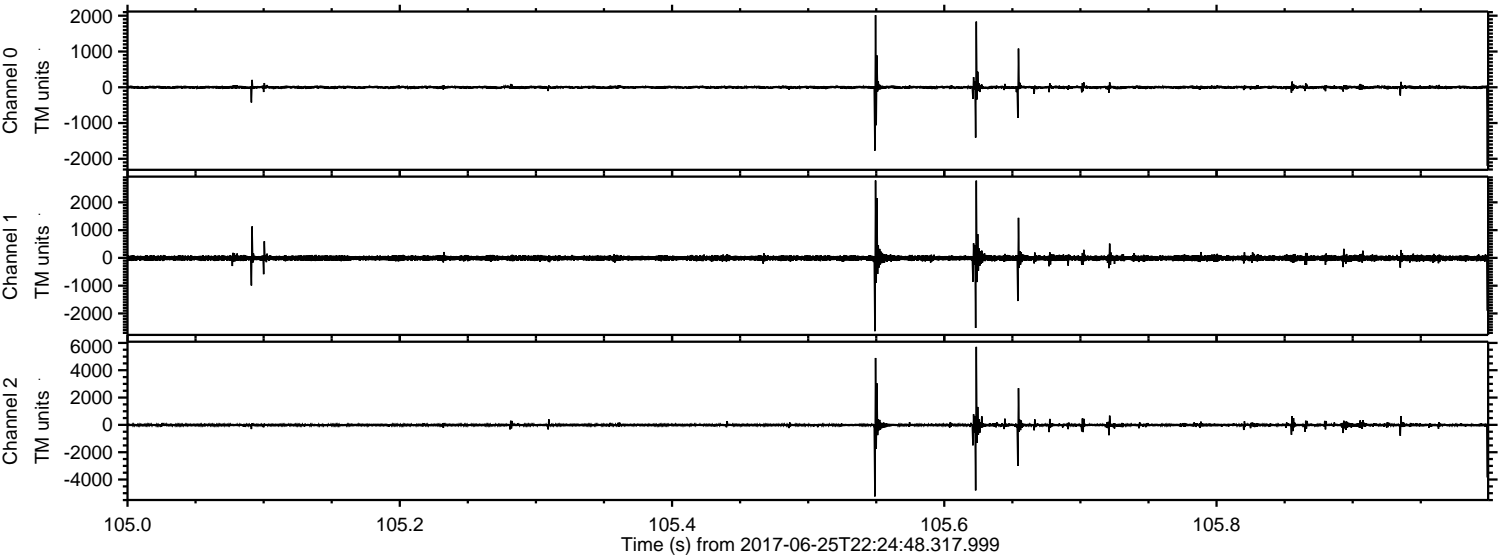

Processed Mon Jun 26 00:32:23 2017 by ELM ver.2012-10-06 from 001__elm20170625_222447__dat00.bin

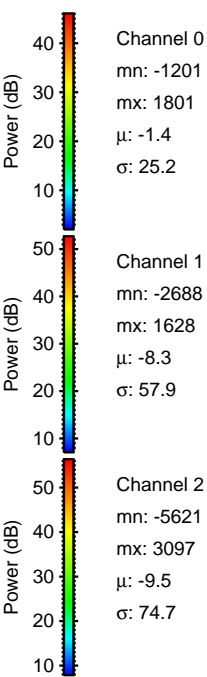
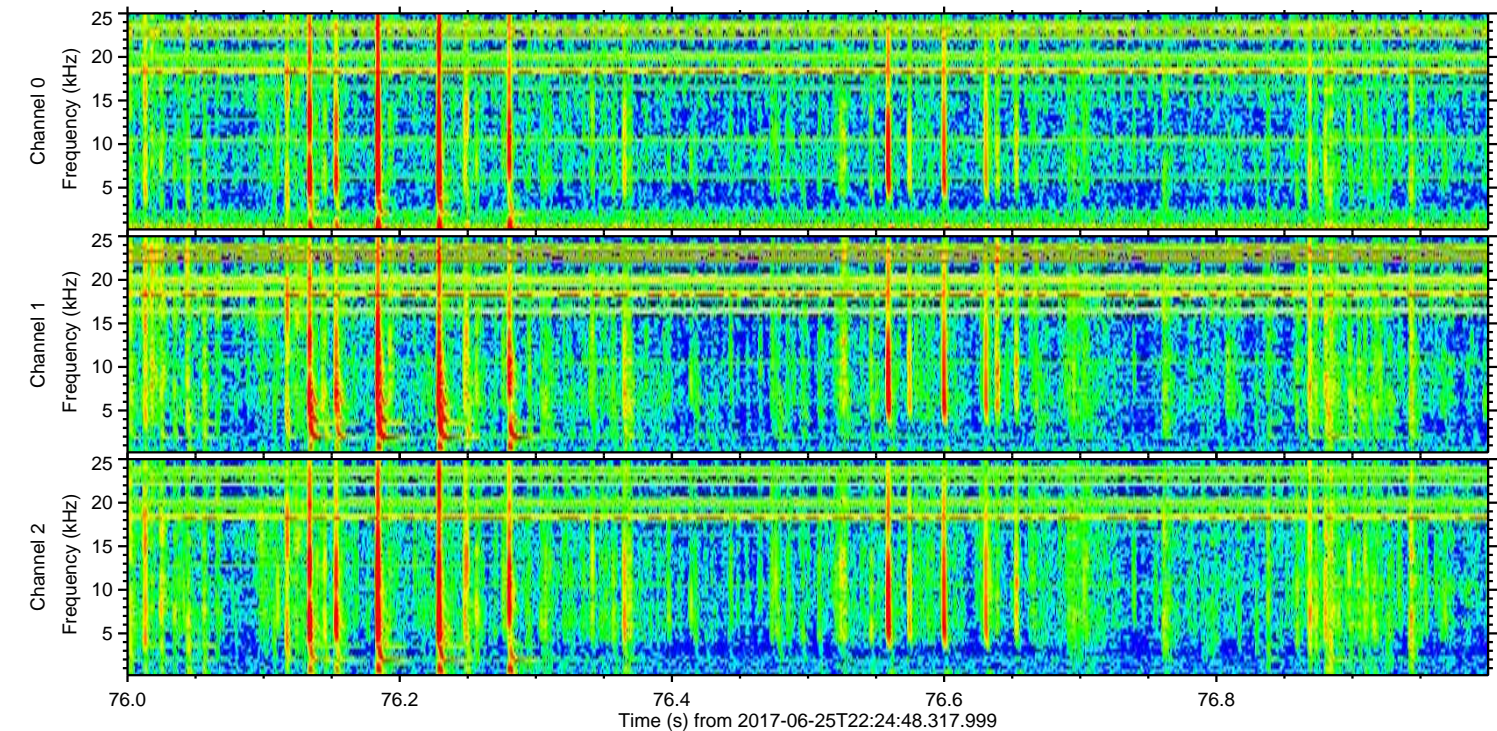
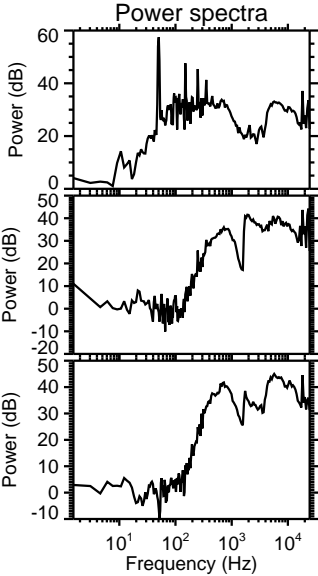
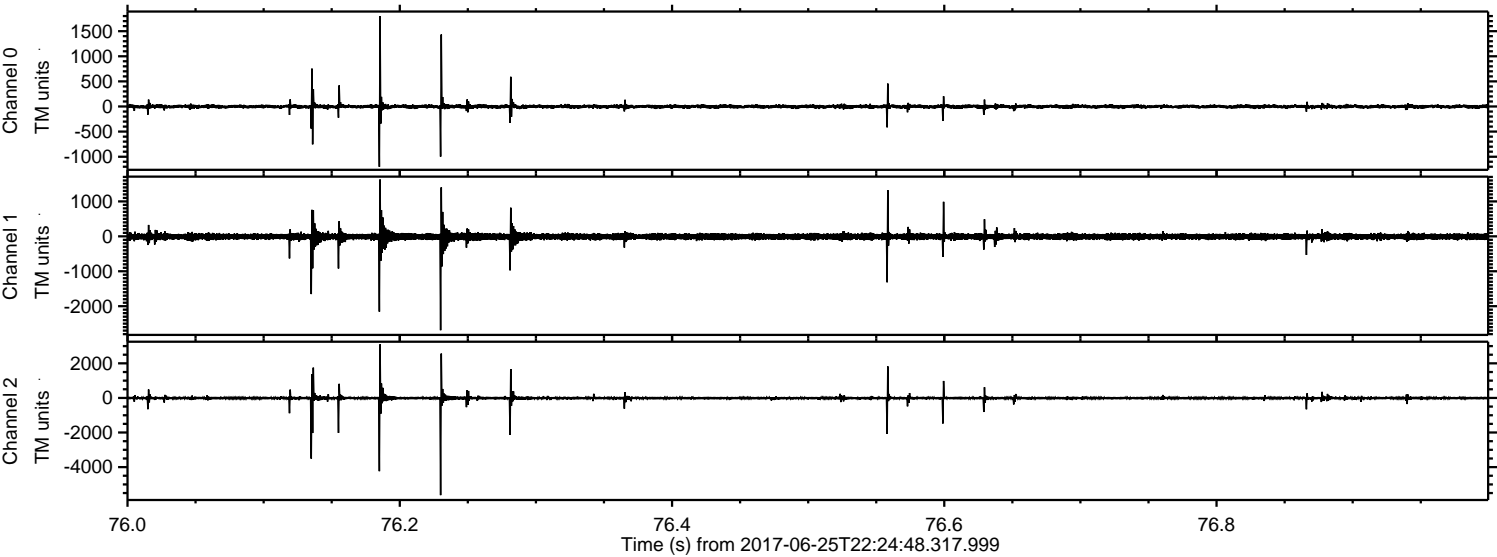

Processed Mon Jun 26 00:32:24 2017 by ELM ver.2012-10-06 from 001__elm20170625_222447__dat00.bin

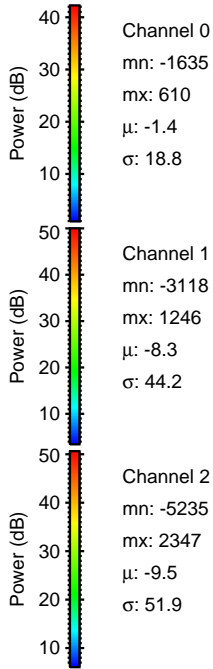
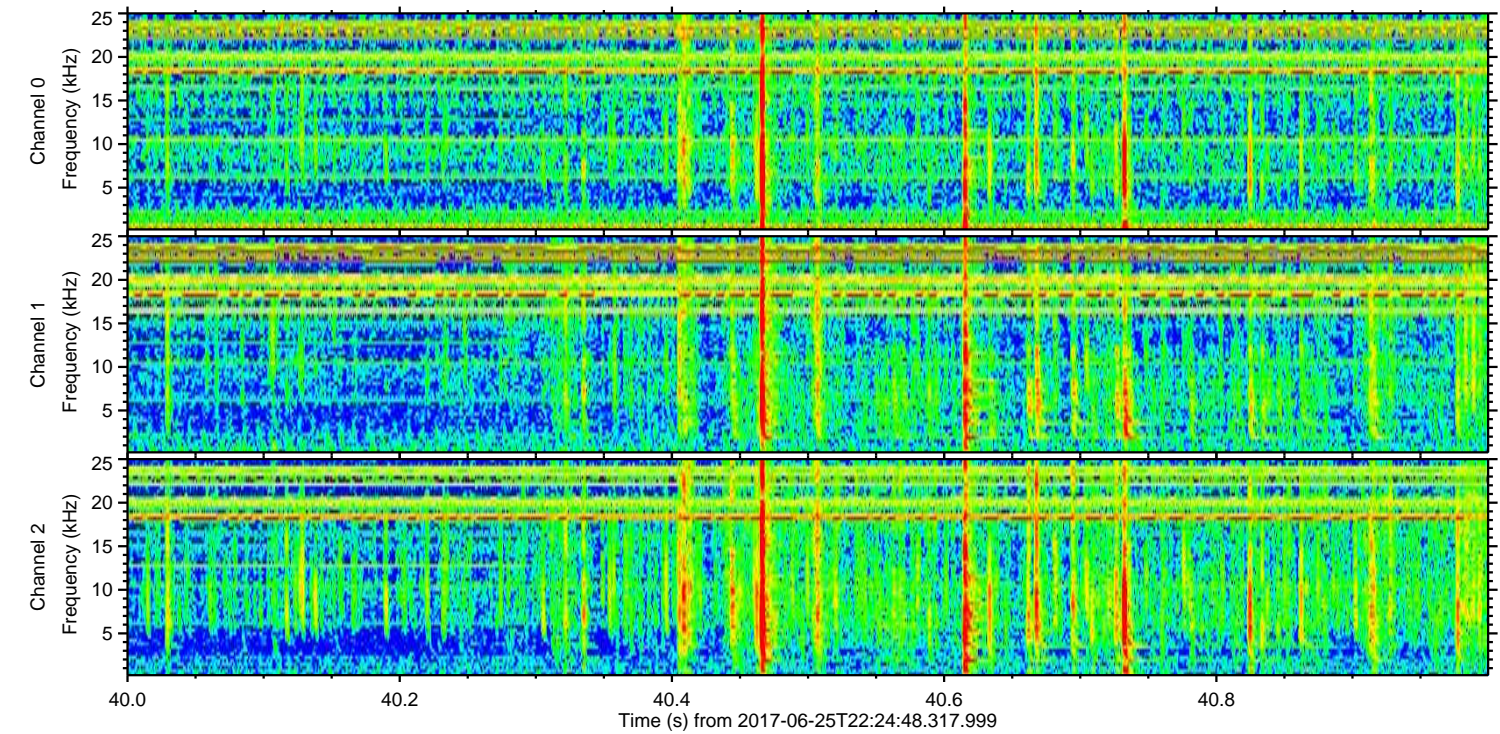
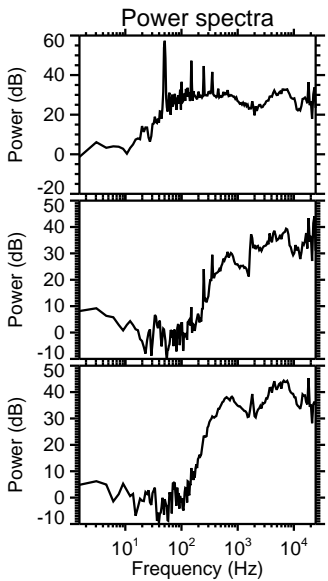
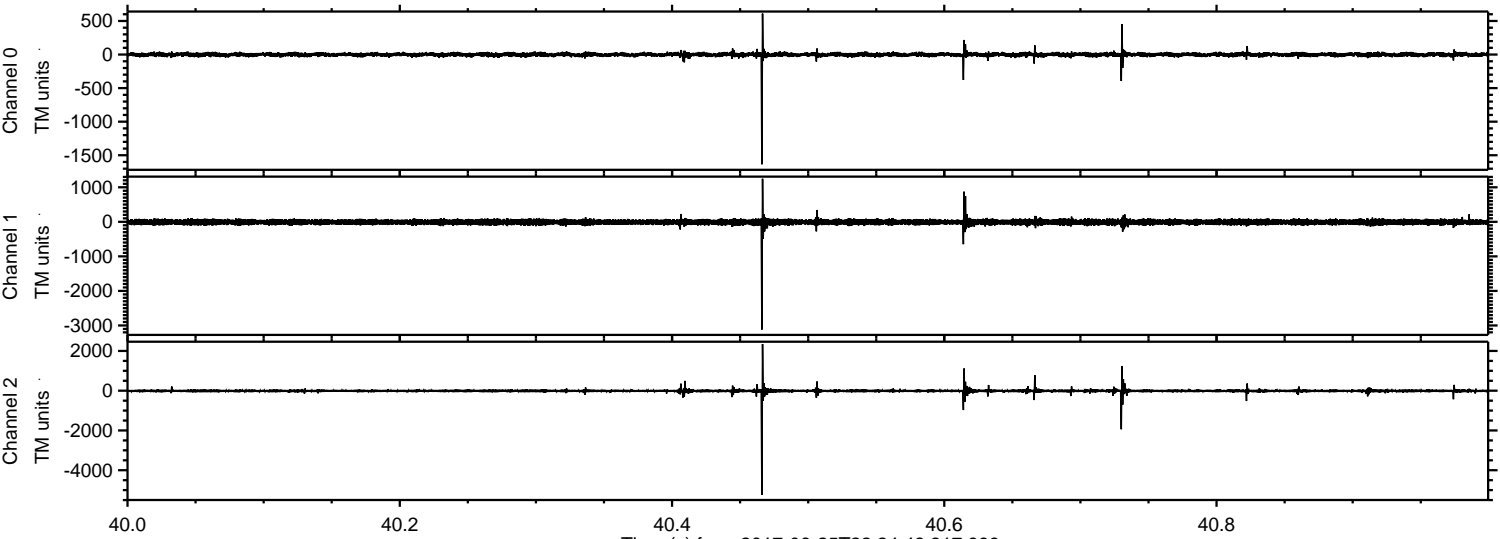

Processed Mon Jun 26 00:32:24 2017 by ELM ver.2012-10-06 from 001__elm20170625_222447__dat00.bin

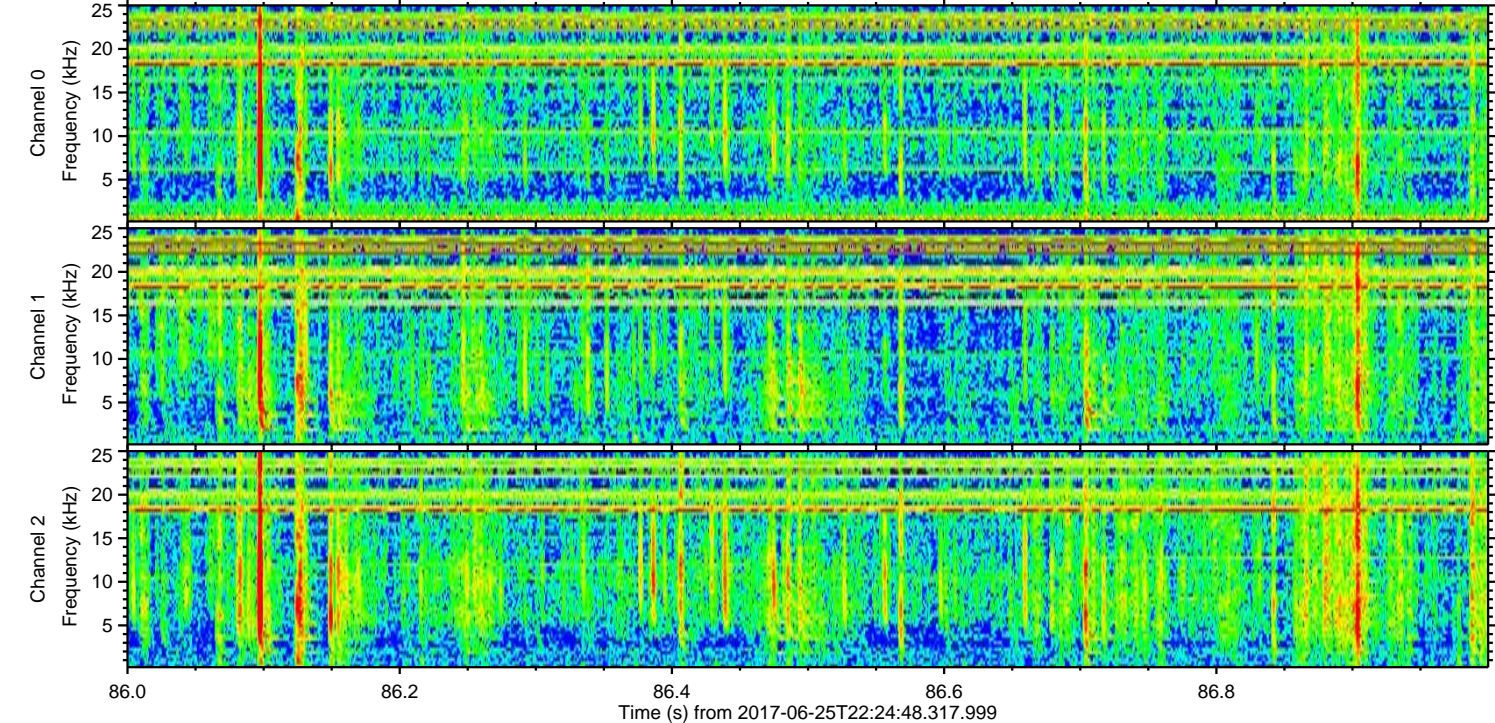
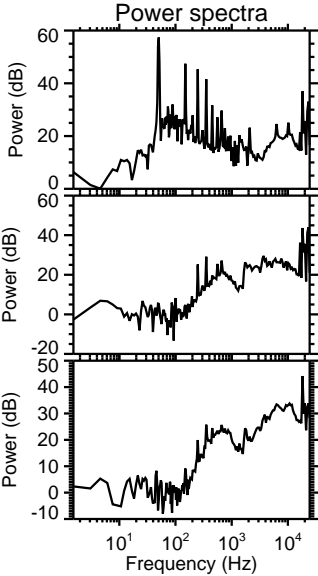
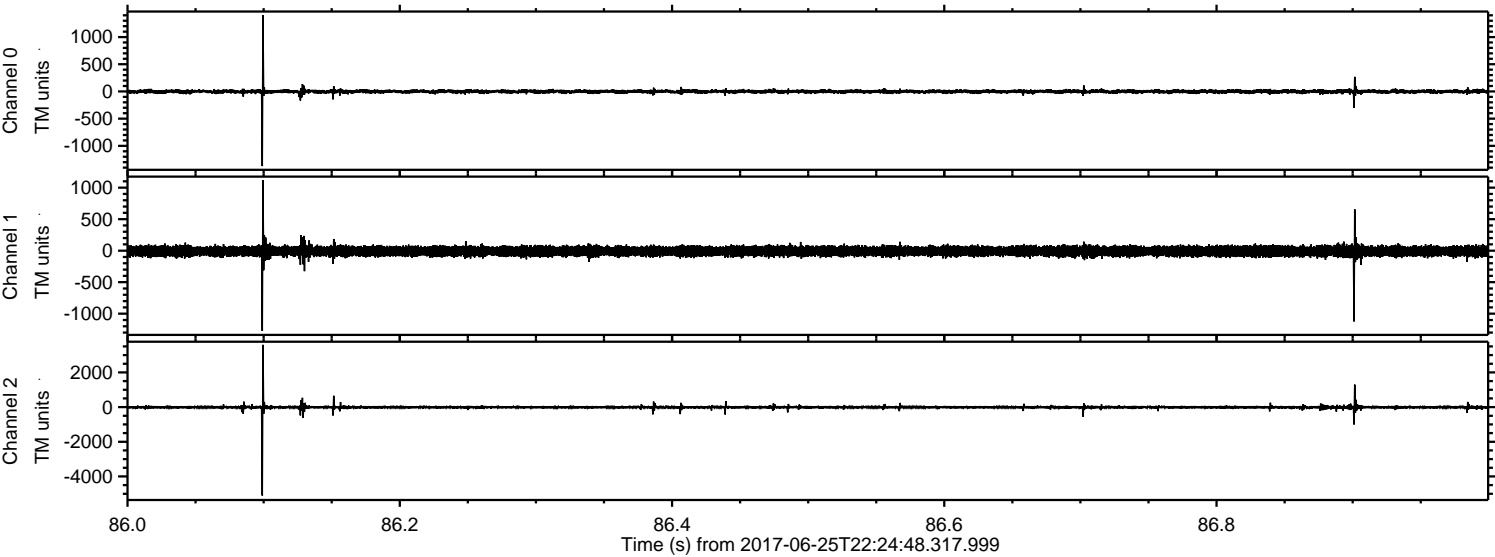

Channel 0
mn: -1372
mx: 1399
 μ : -1.4
 σ : 18.7

Channel 1
mn: -1273
mx: 1119
 μ : -8.4
 σ : 41.6

Channel 2
mn: -5103
mx: 3592
 μ : -9.5
 σ : 50.3

Processed Mon Jun 26 00:32:25 2017 by ELM ver.2012-10-06 from 001__elm20170625_222447__dat00.bin

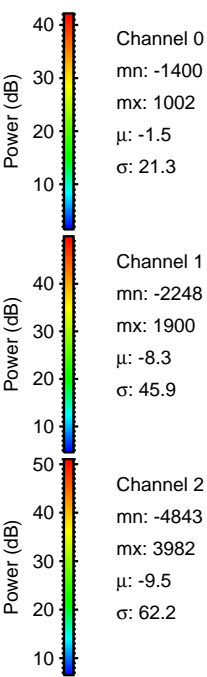
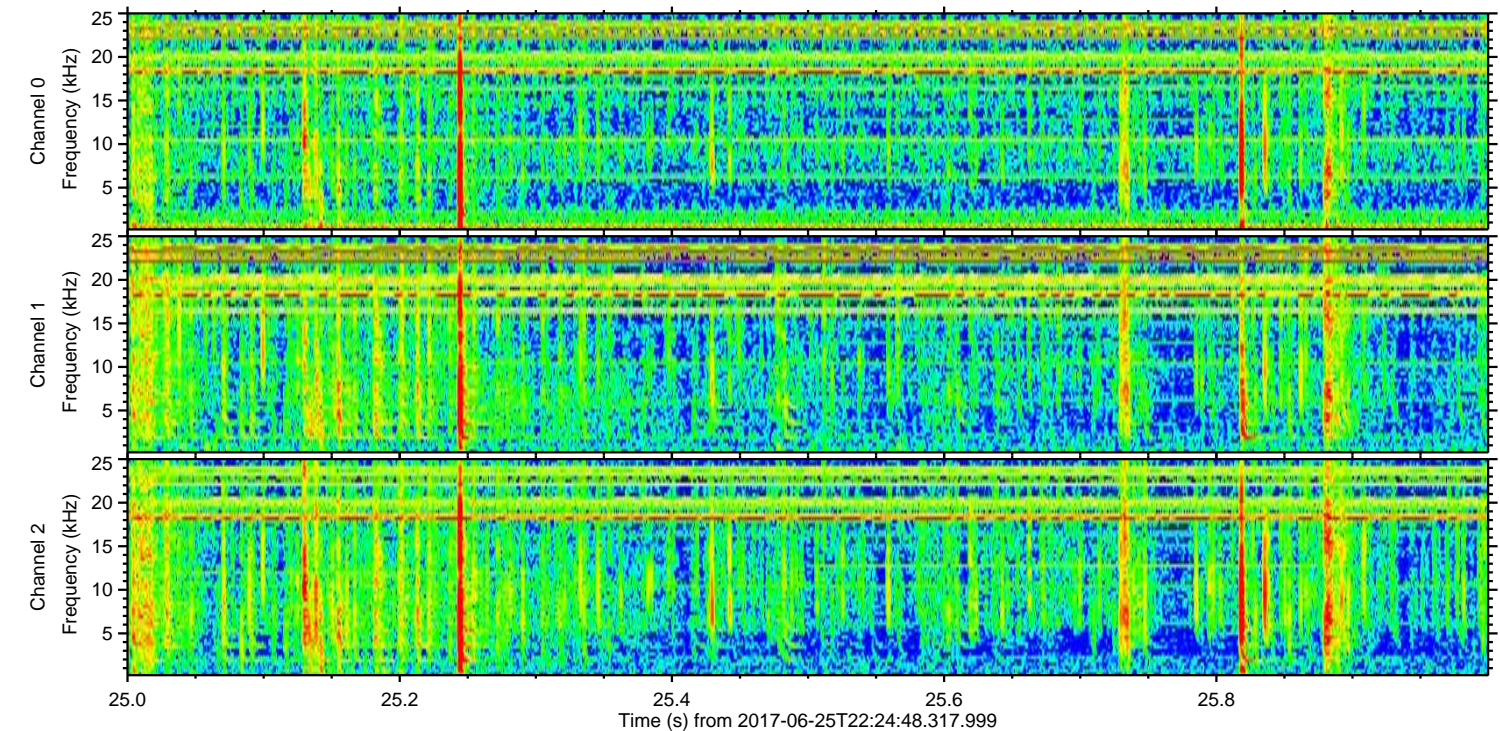
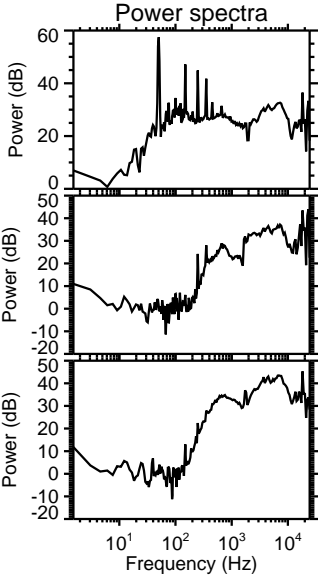
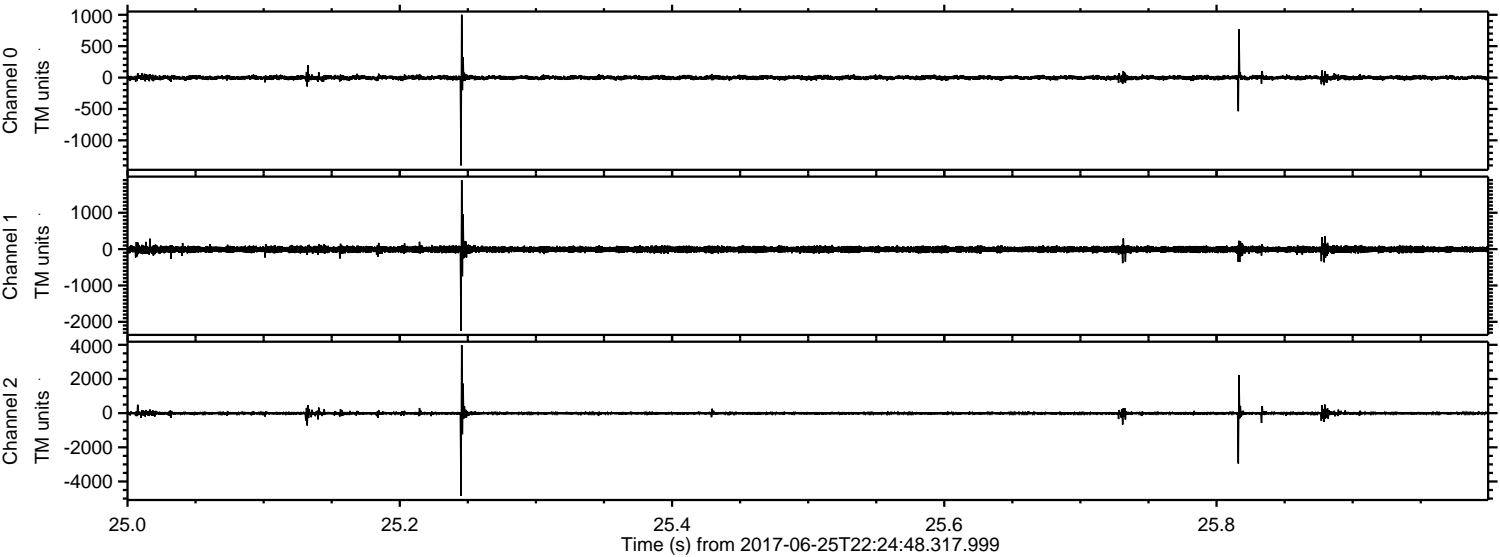

Processed Mon Jun 26 00:32:26 2017 by ELM ver.2012-10-06 from 001__elm20170625_222447__dat00.bin

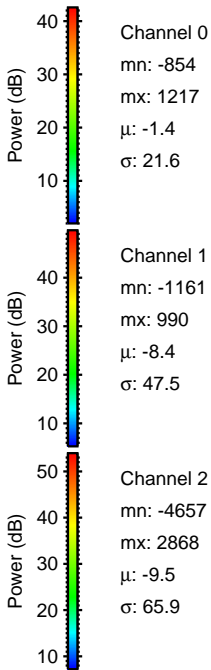
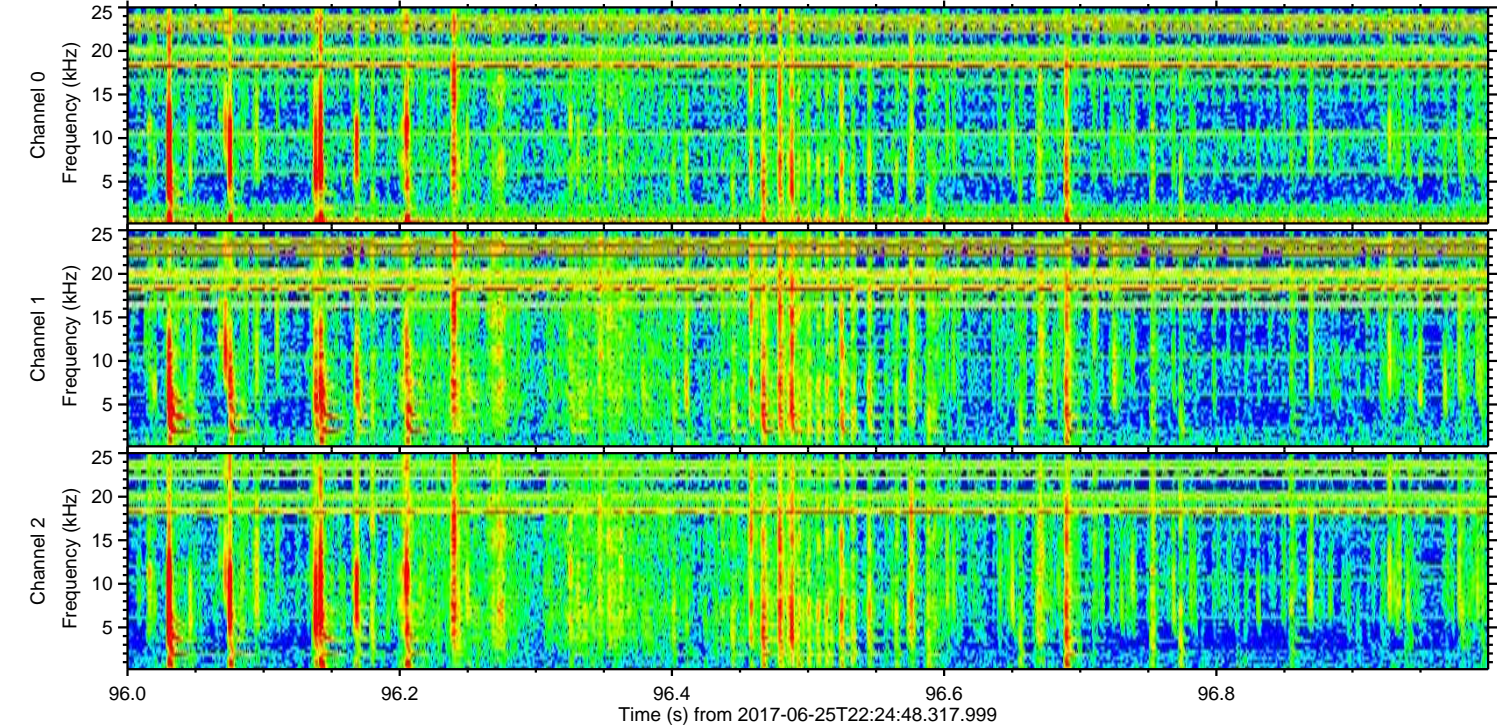
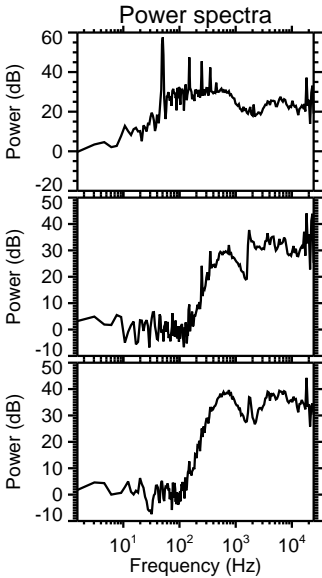
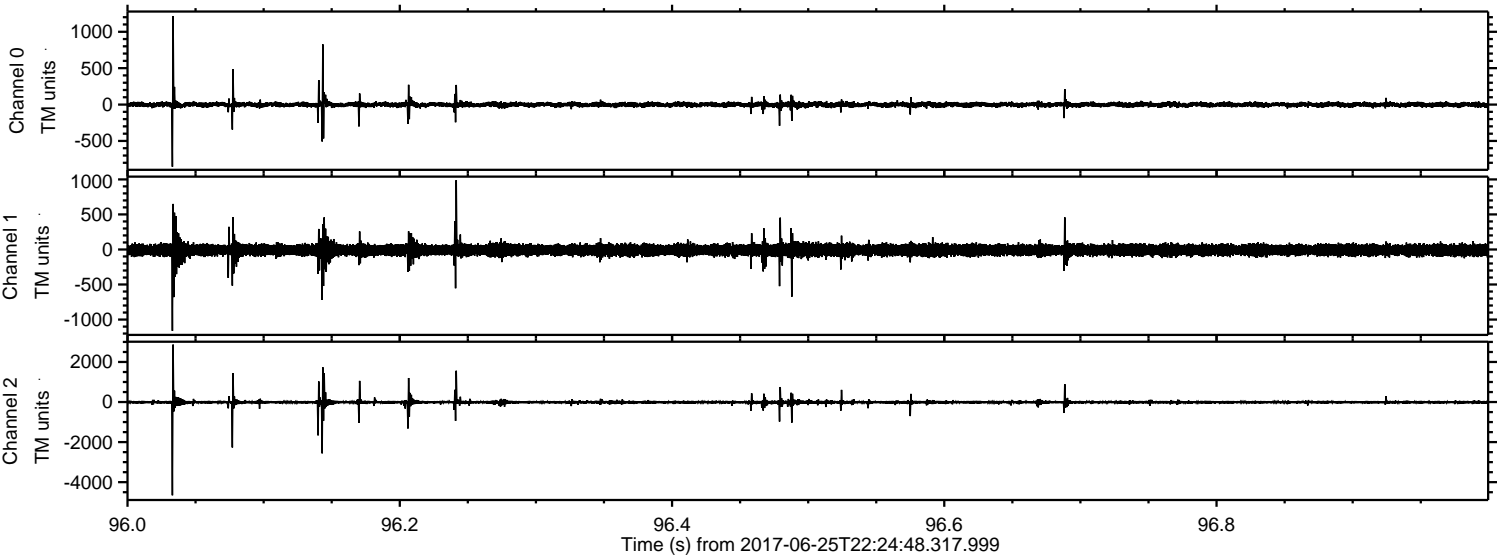

Processed Mon Jun 26 00:32:26 2017 by ELM ver.2012-10-06 from 001__elm20170625_222447__dat00.bin

