

ELMAVAN 3D WAVEFORMS (Measured data sampled at 50 kHz) 50999 packets of 144 samples from 2017-06-25T15:04:30.353.999.

Processed Sun Jun 25 17:12:31 2017 by ELM ver.2012-10-06 from 001__elm20170625_150429__dat00.bin

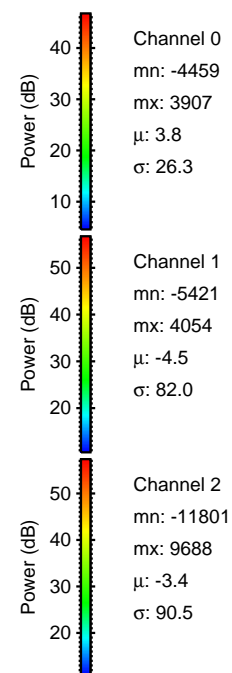
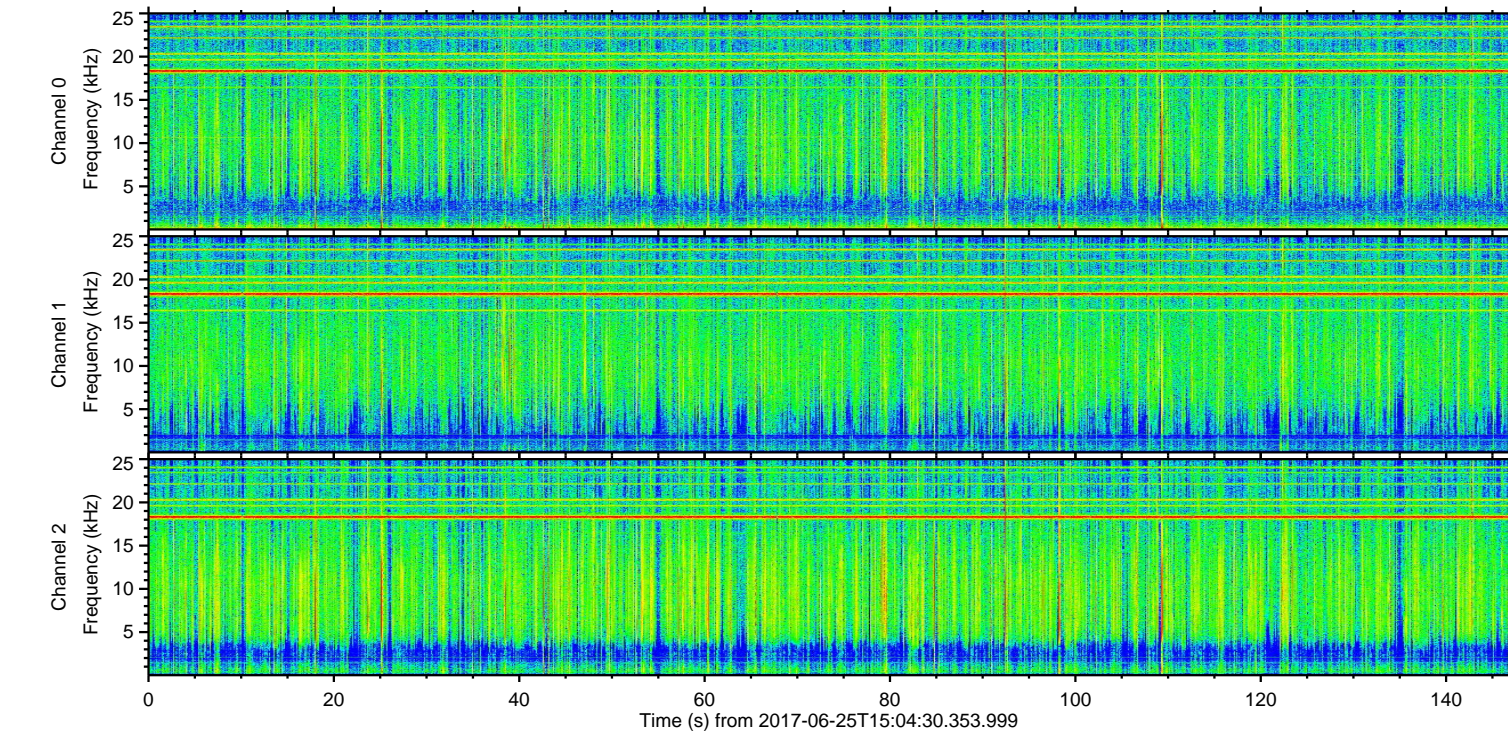
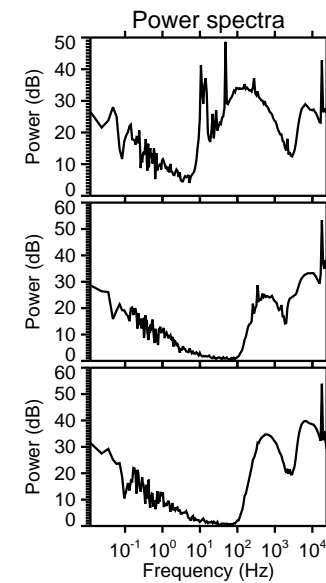
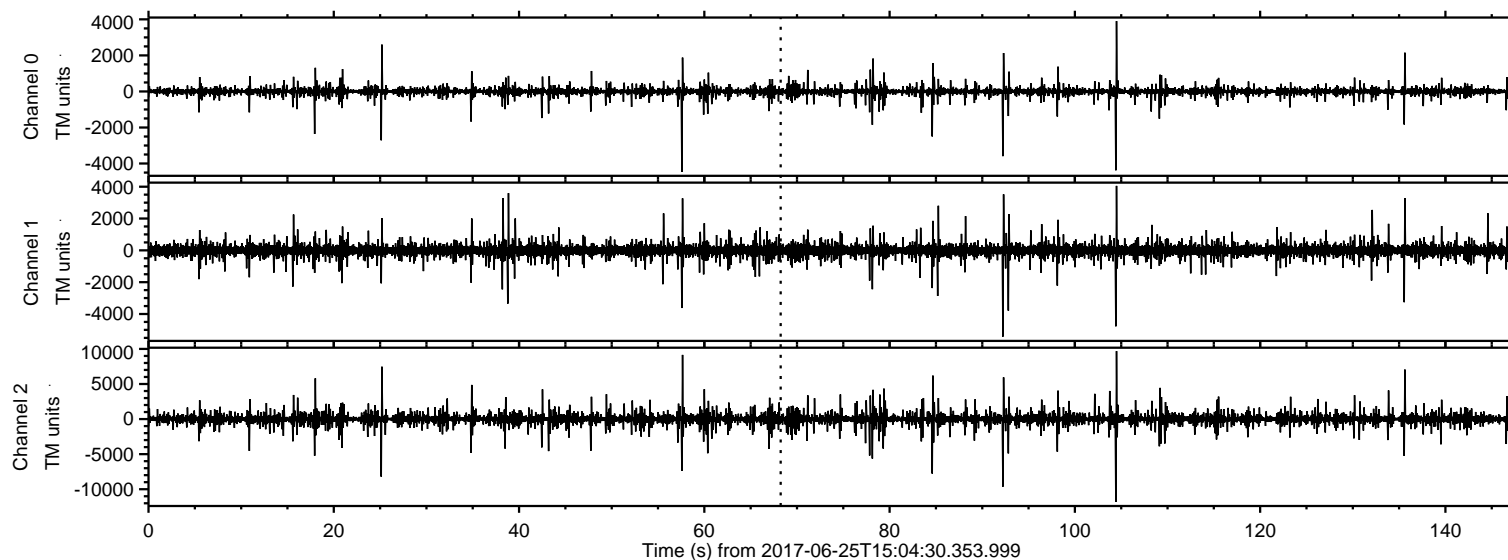

ELMAVAN 3D WAVEFORMS (Measured data sampled at 50 kHz) 50999 packets of 144 samples from 2017-06-25T15:04:30.353.999. Part 105/147

Processed Sun Jun 25 17:12:37 2017 by ELM ver.2012-10-06 from 001__elm20170625_150429__dat00.bin

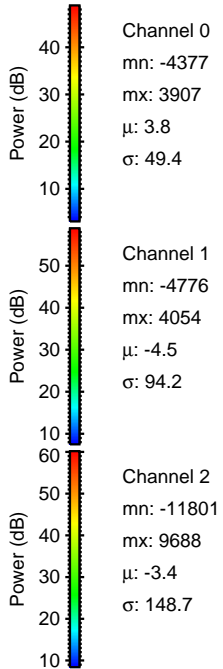
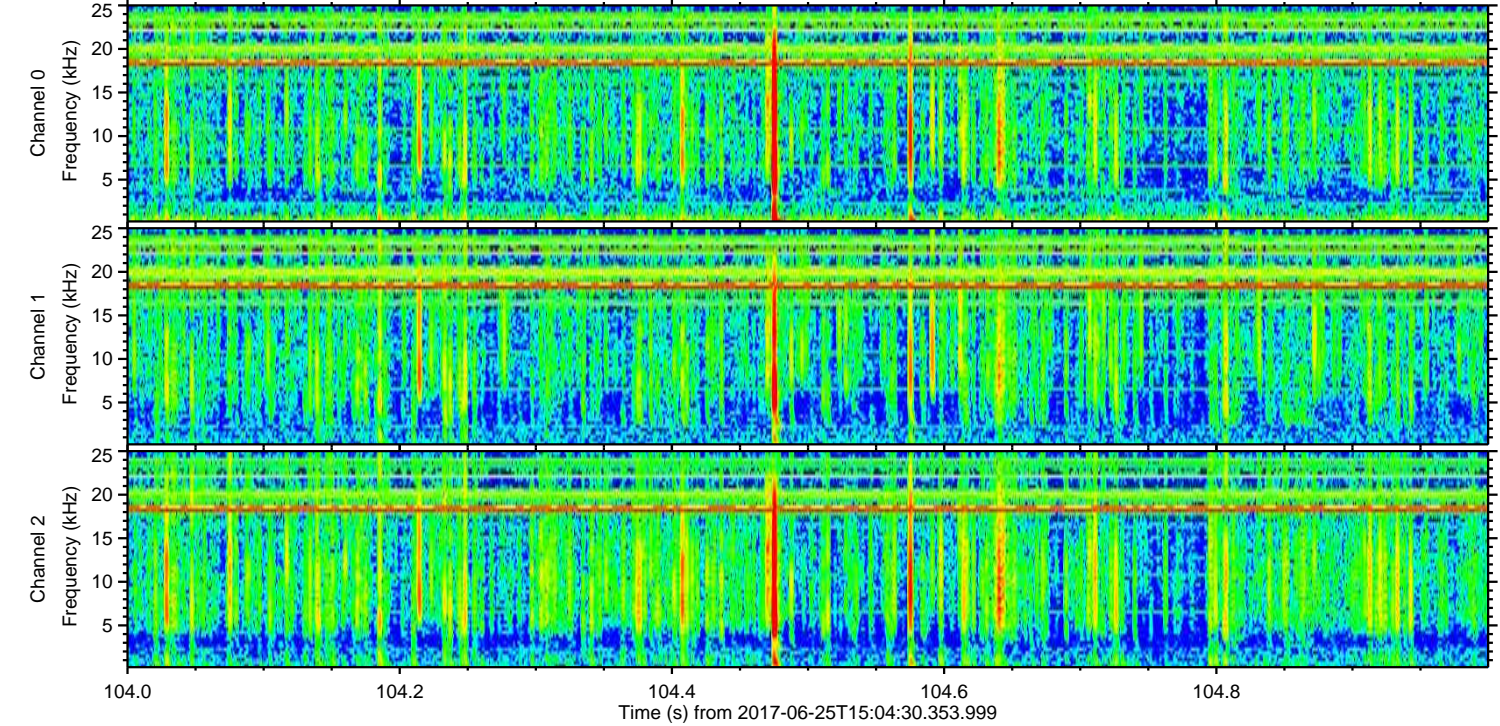
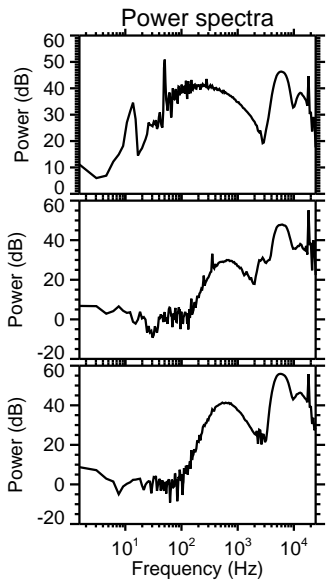
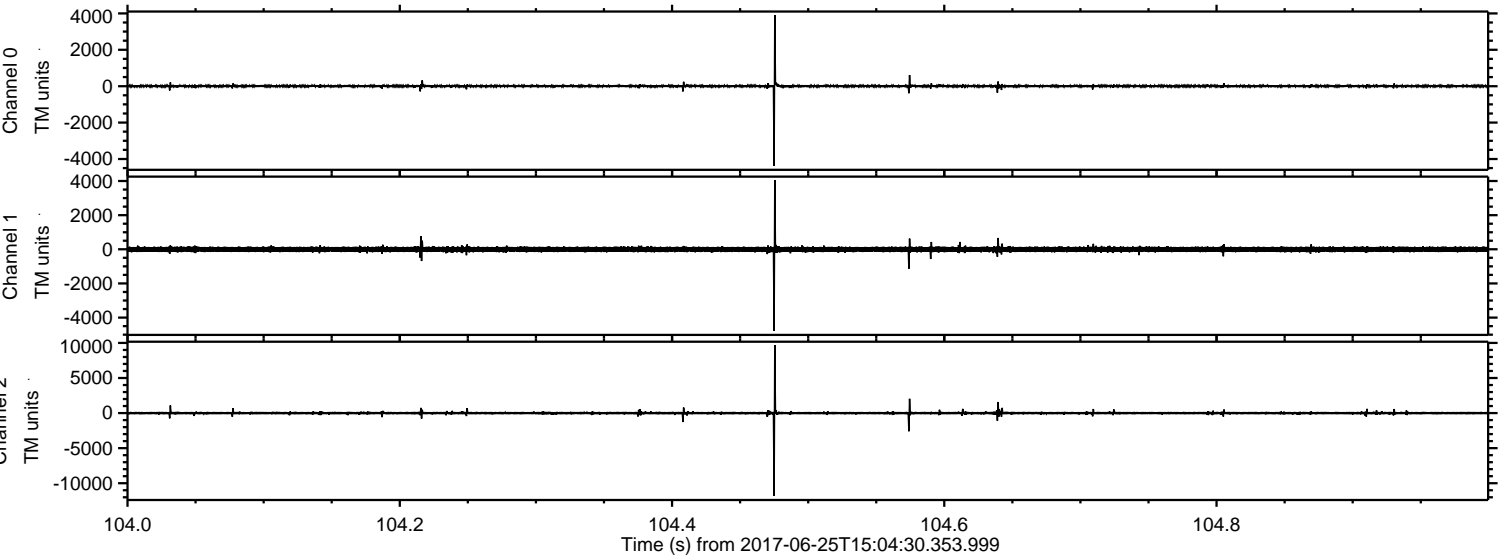

Processed Sun Jun 25 17:12:38 2017 by ELM ver.2012-10-06 from 001__elm20170625_150429__dat00.bin

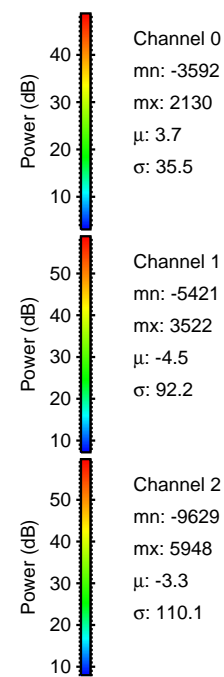
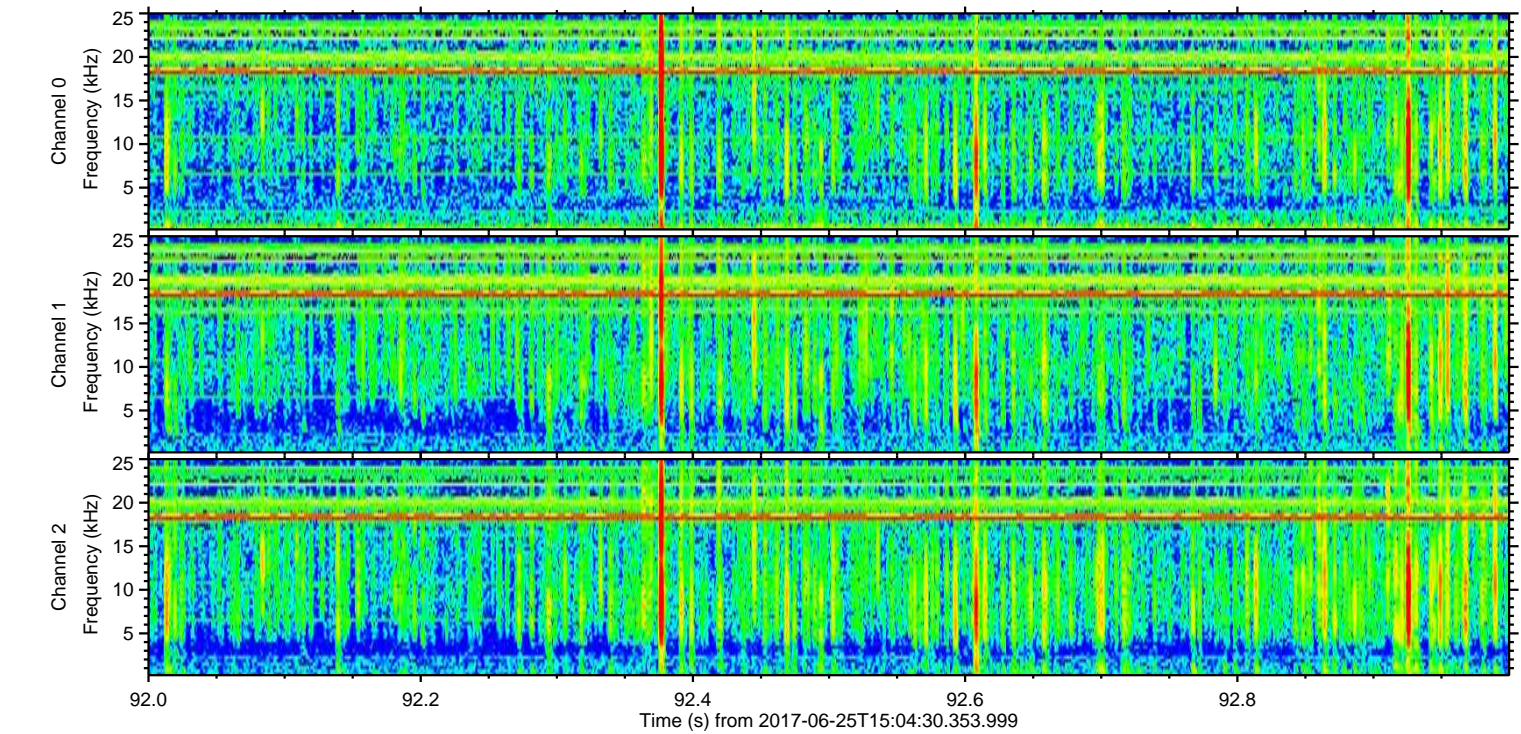
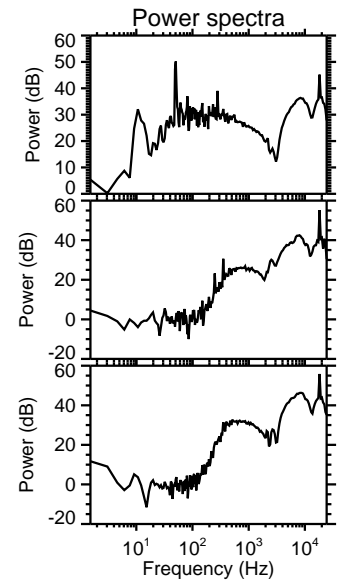
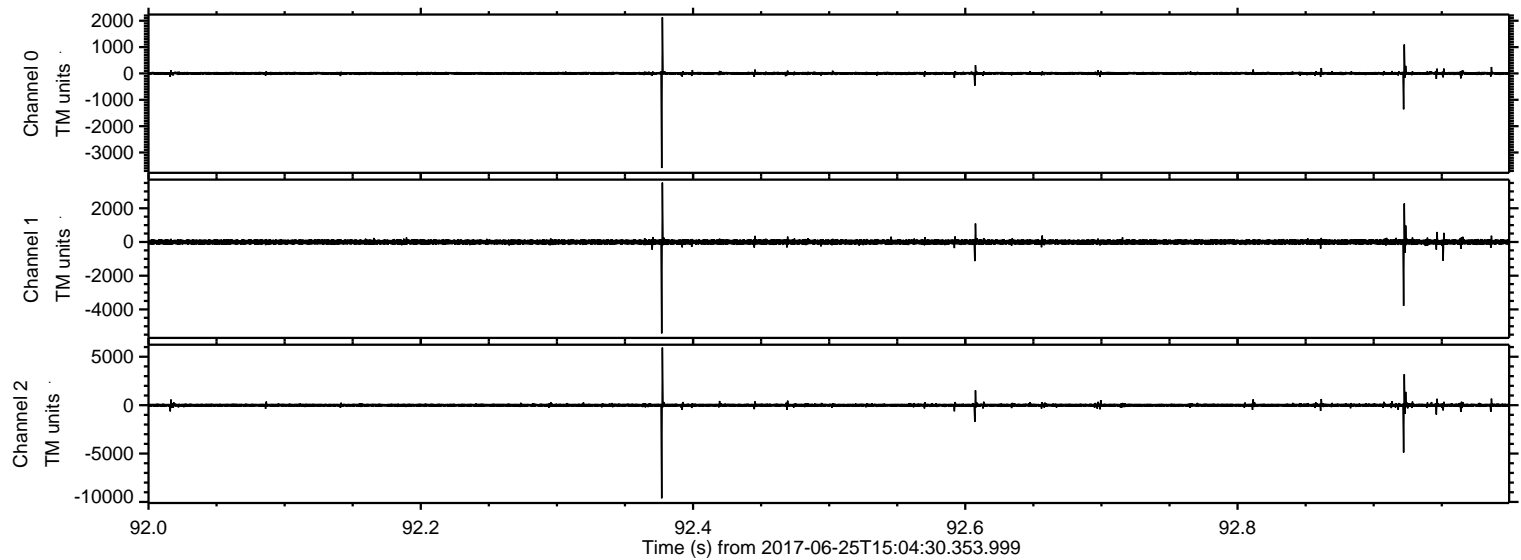

Processed Sun Jun 25 17:12:38 2017 by ELM ver.2012-10-06 from 001__elm20170625_150429__dat00.bin

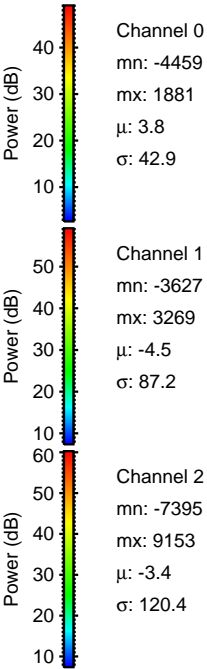
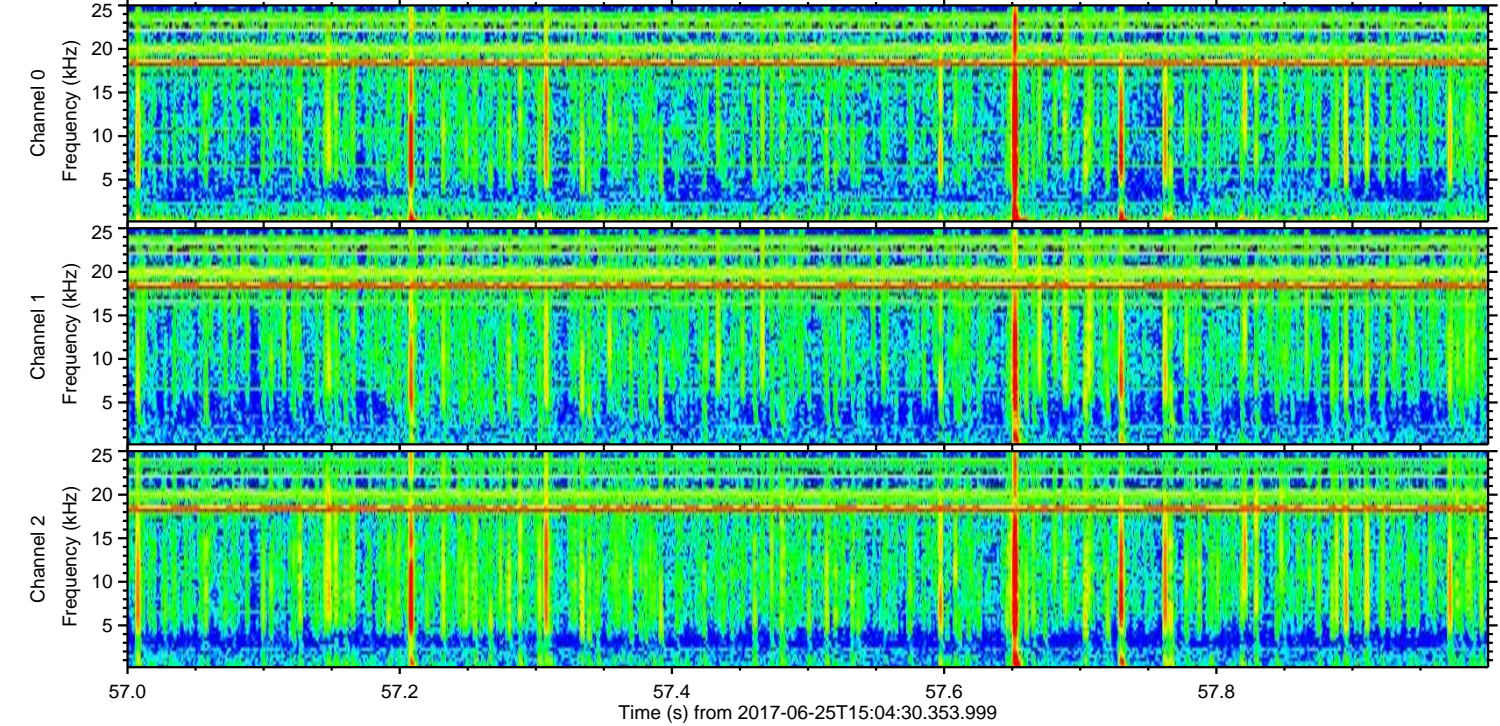
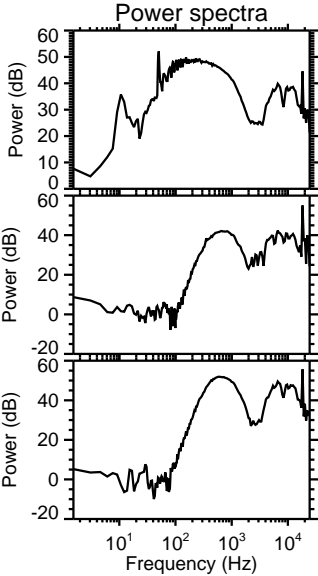
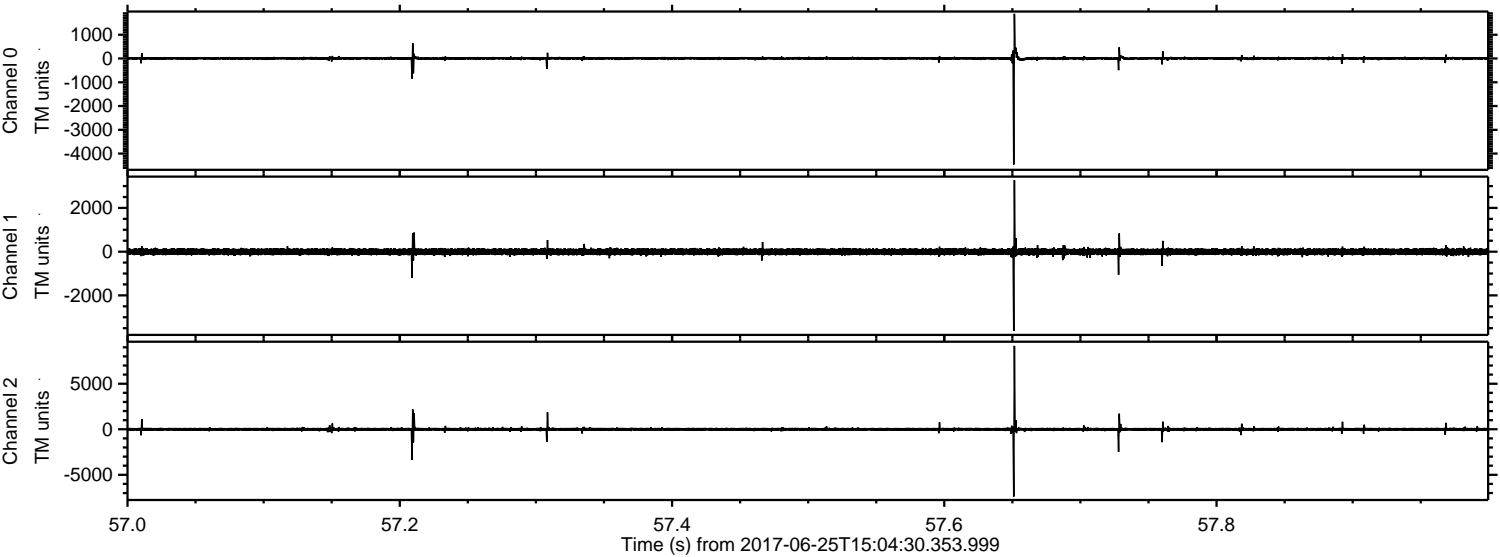

Processed Sun Jun 25 17:12:39 2017 by ELM ver.2012-10-06 from 001__elm20170625_150429__dat00.bin

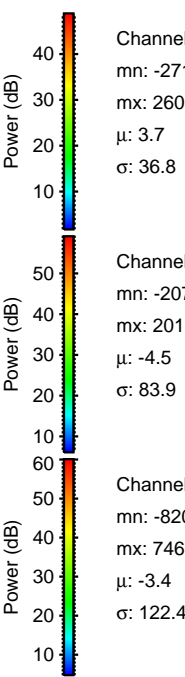
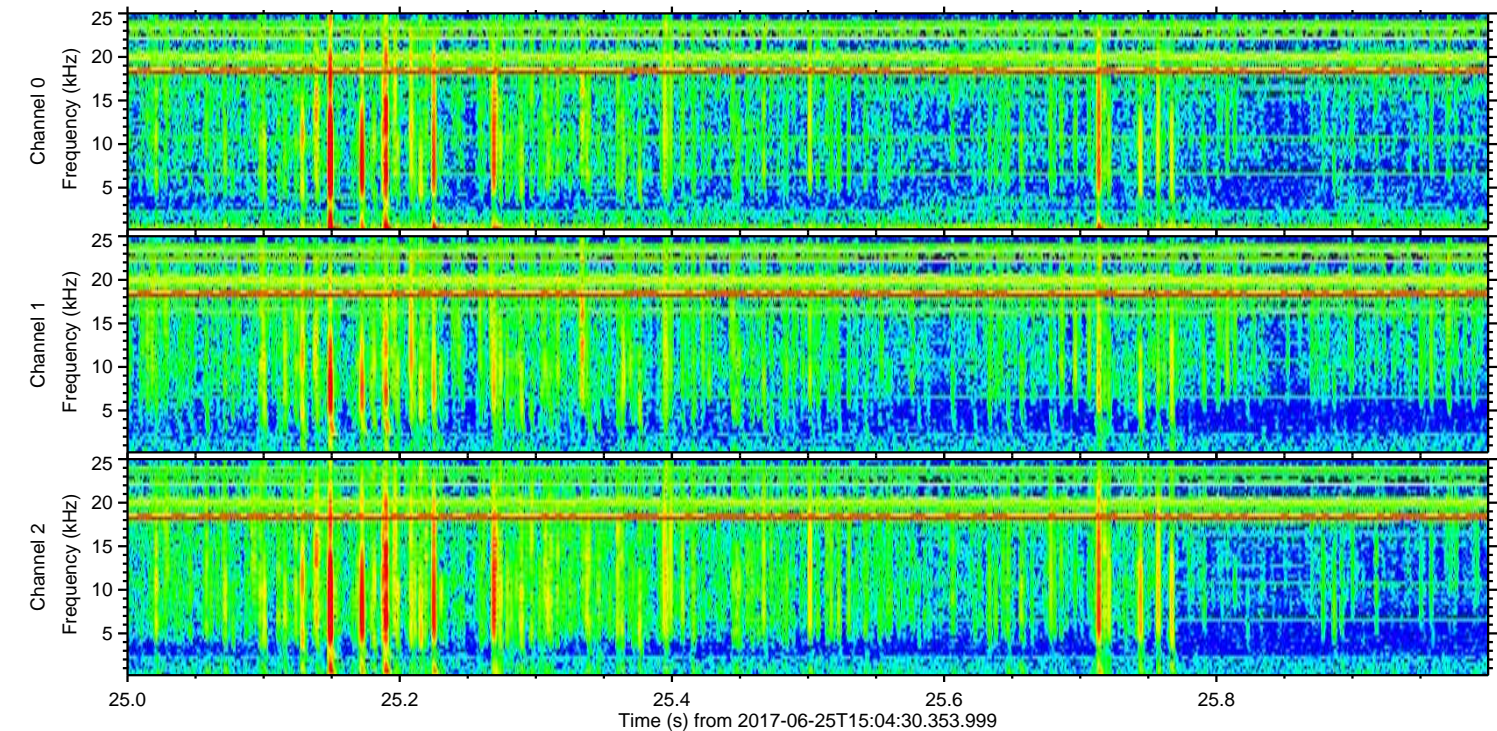
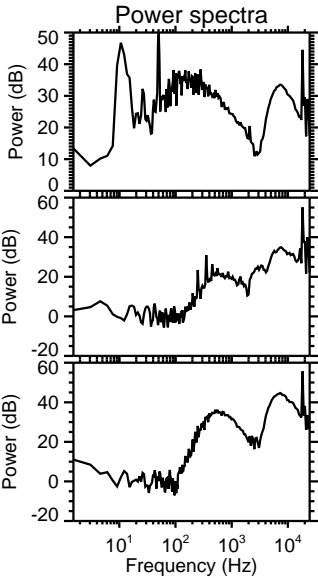
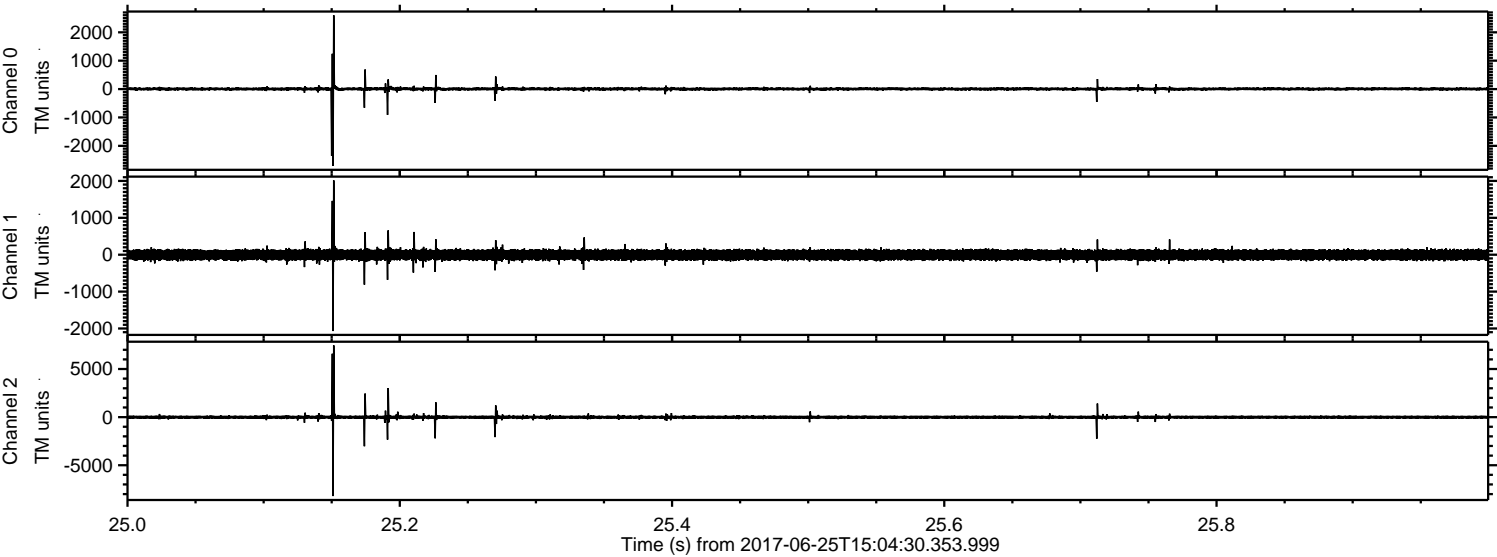

Processed Sun Jun 25 17:12:40 2017 by ELM ver.2012-10-06 from 001__elm20170625_150429__dat00.bin

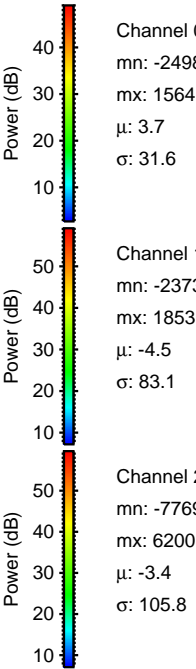
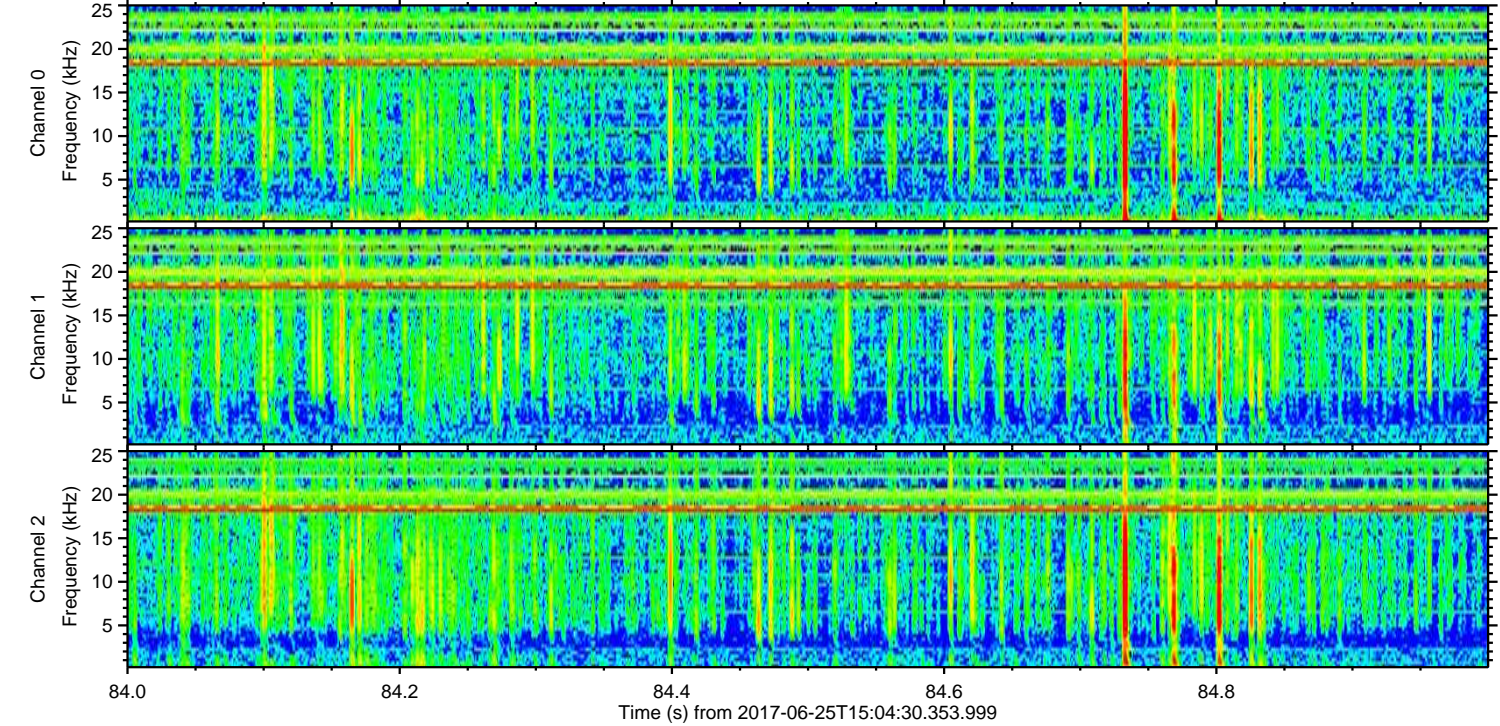
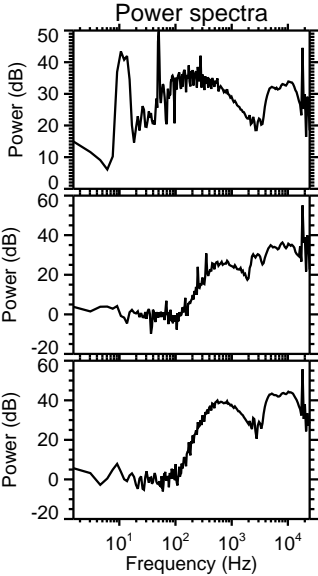
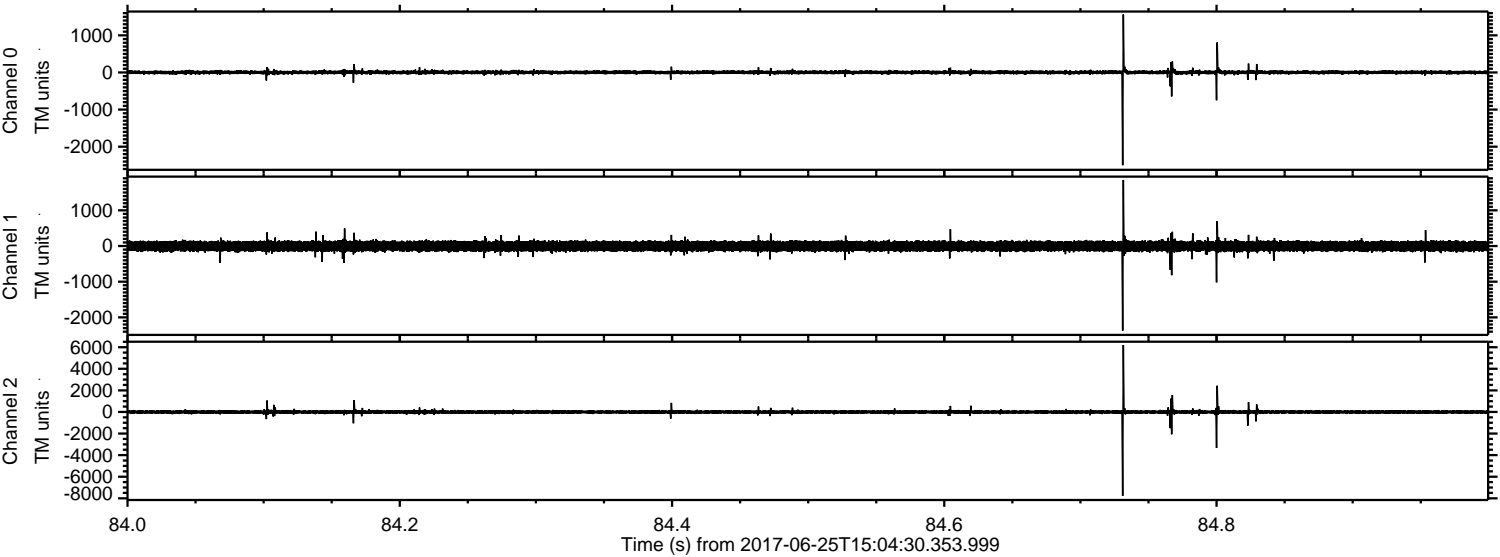

ELMAVAN 3D WAVEFORMS (Measured data sampled at 50 kHz) 50999 packets of 144 samples from 2017-06-25T15:04:30.353.999. Part 136/147

Processed Sun Jun 25 17:12:40 2017 by ELM ver.2012-10-06 from 001__elm20170625_150429__dat00.bin

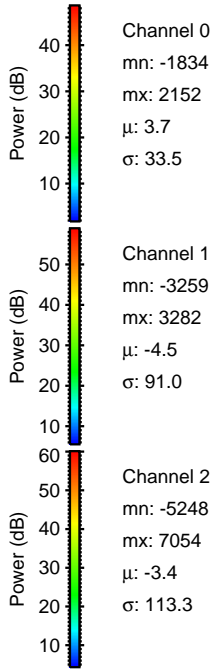
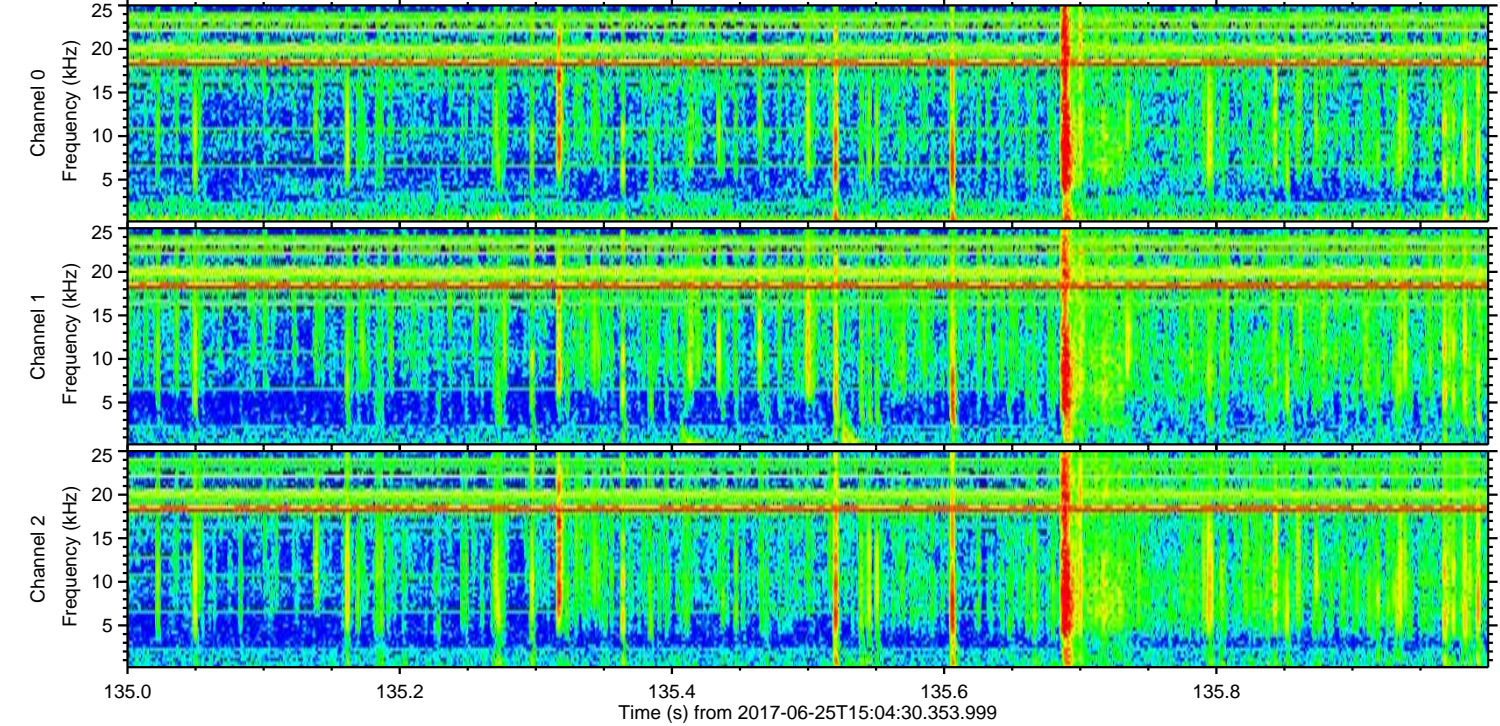
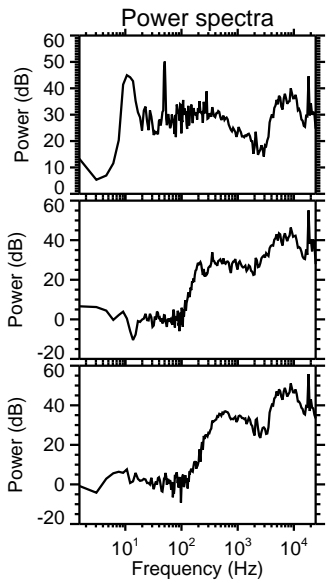
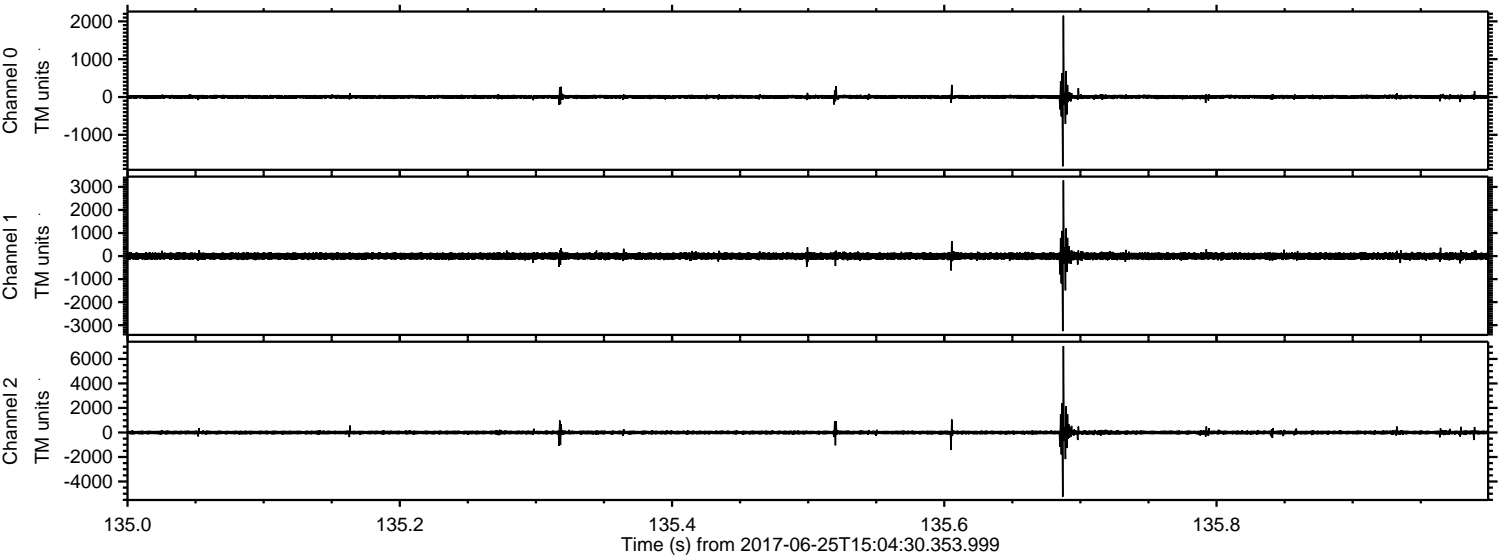

Processed Sun Jun 25 17:12:41 2017 by ELM ver.2012-10-06 from 001__elm20170625_150429__dat00.bin

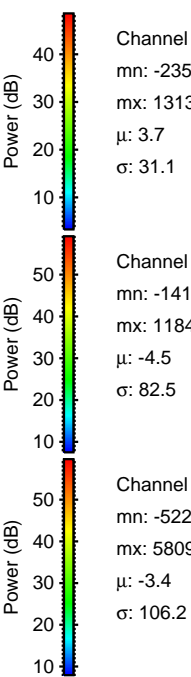
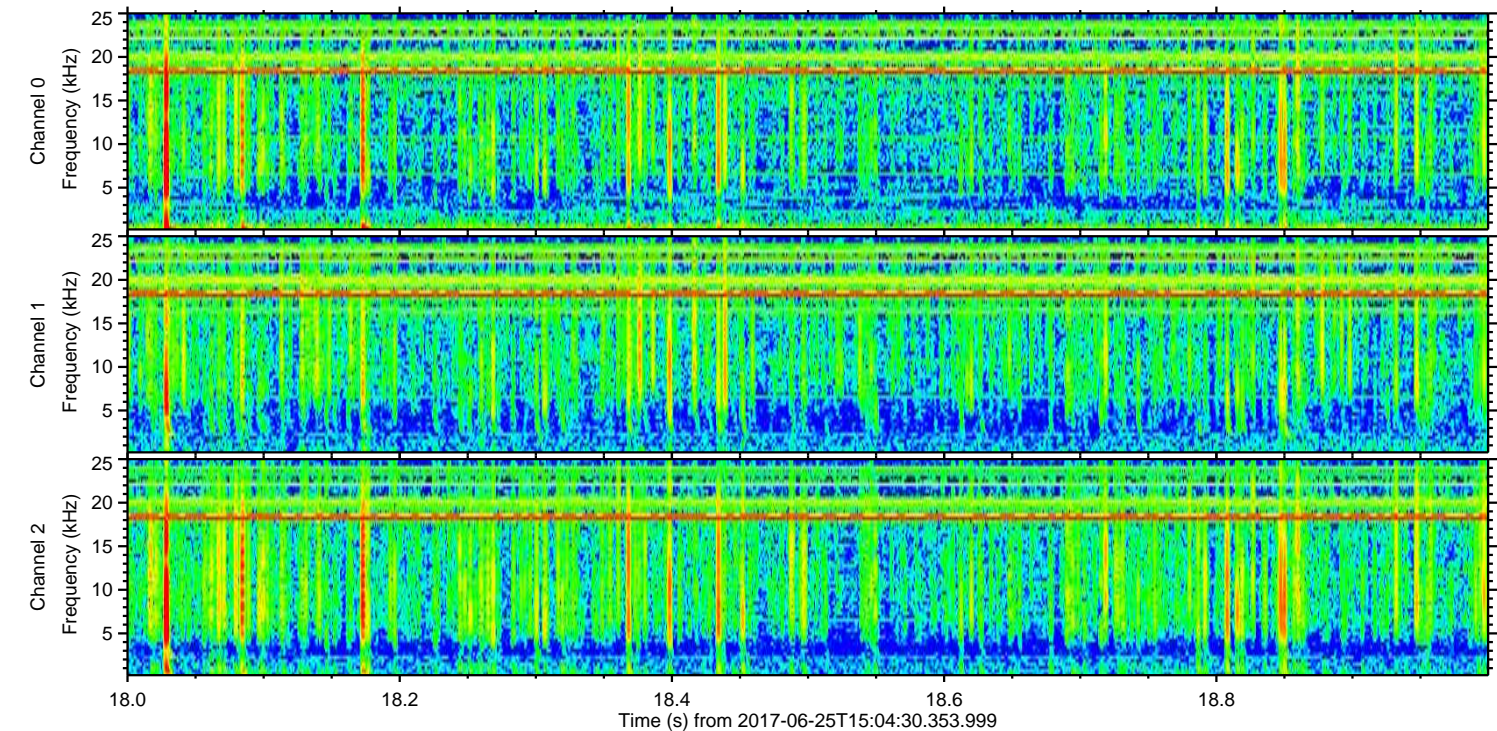
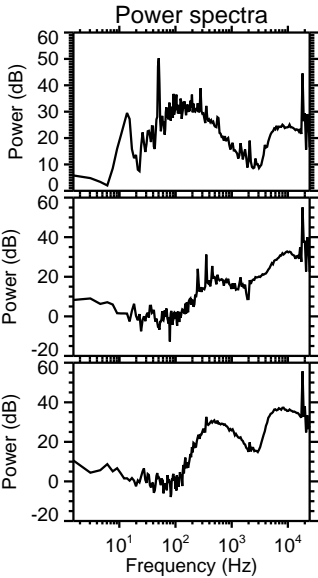
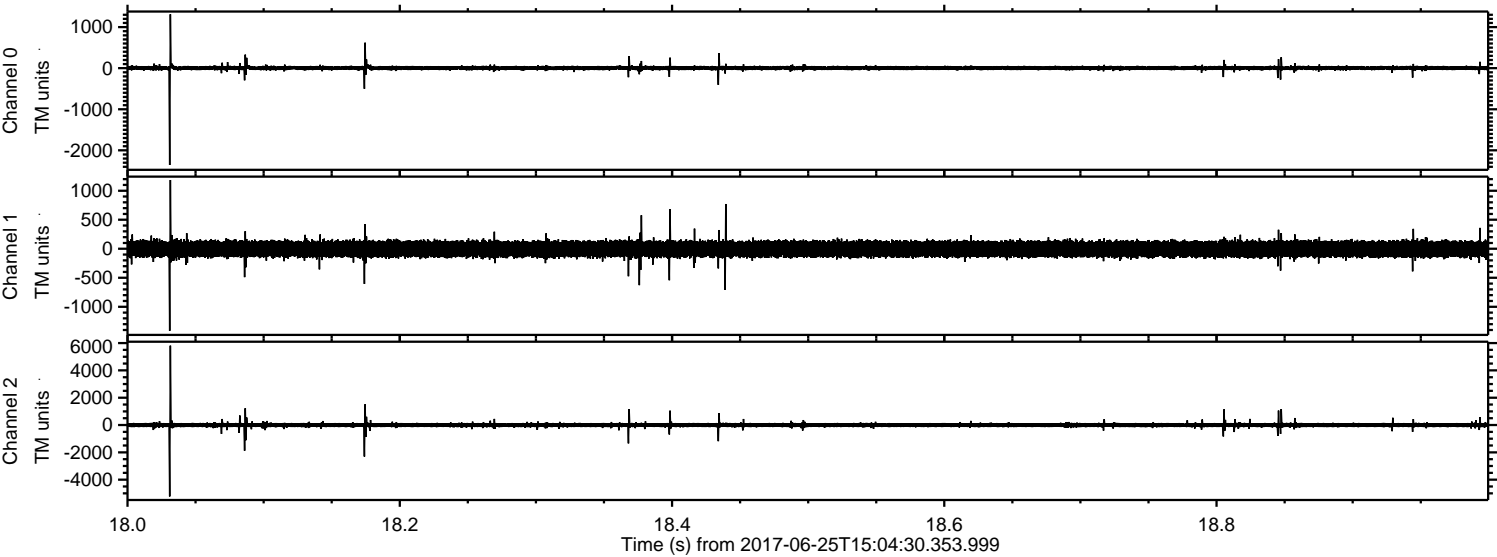

Processed Sun Jun 25 17:12:42 2017 by ELM ver.2012-10-06 from 001__elm20170625_150429__dat00.bin

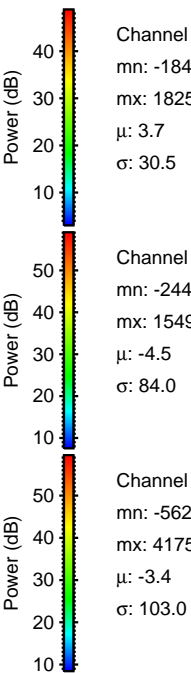
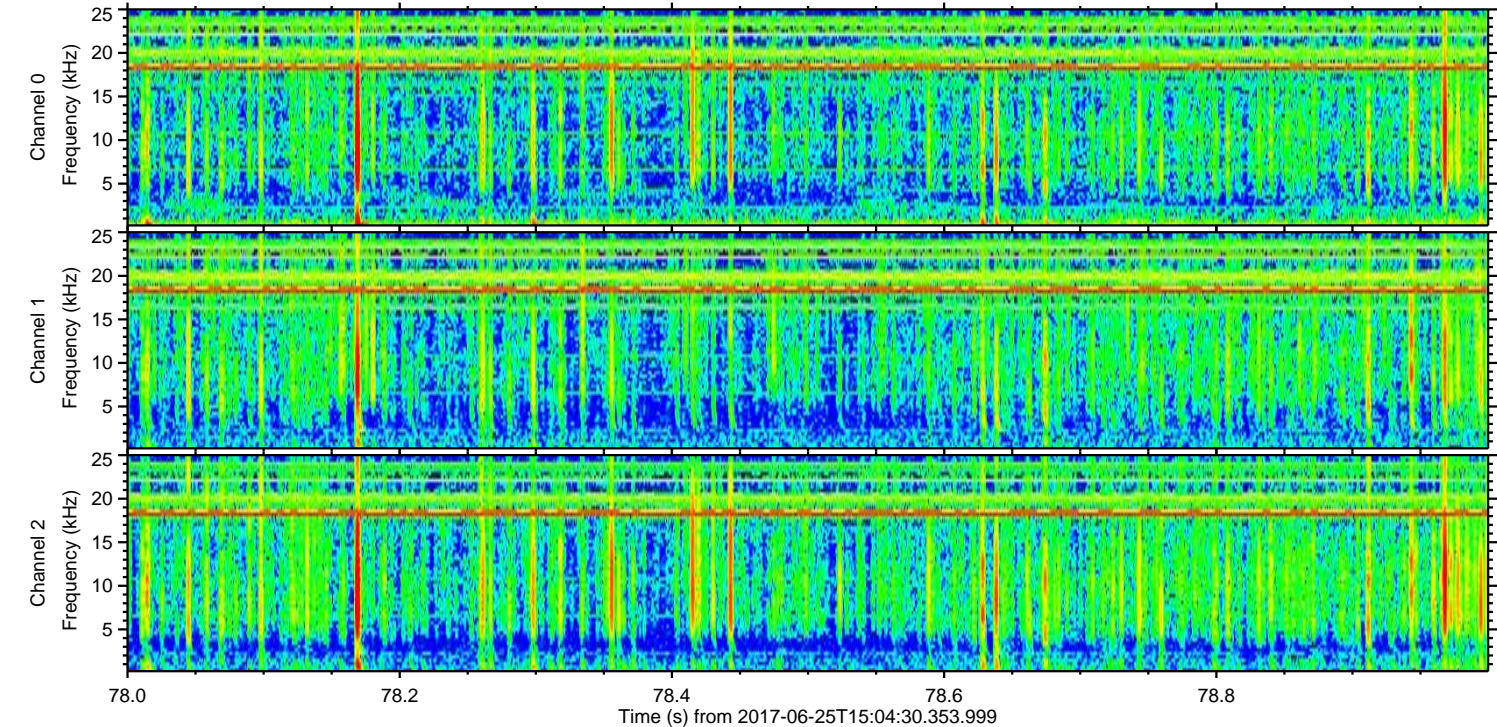
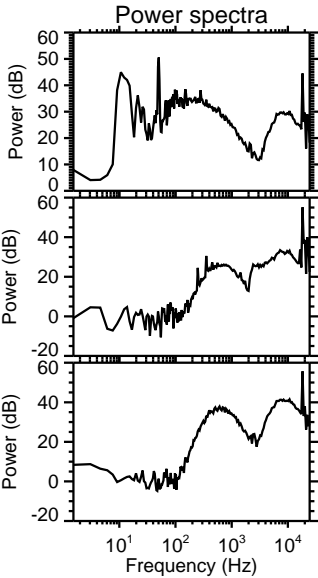
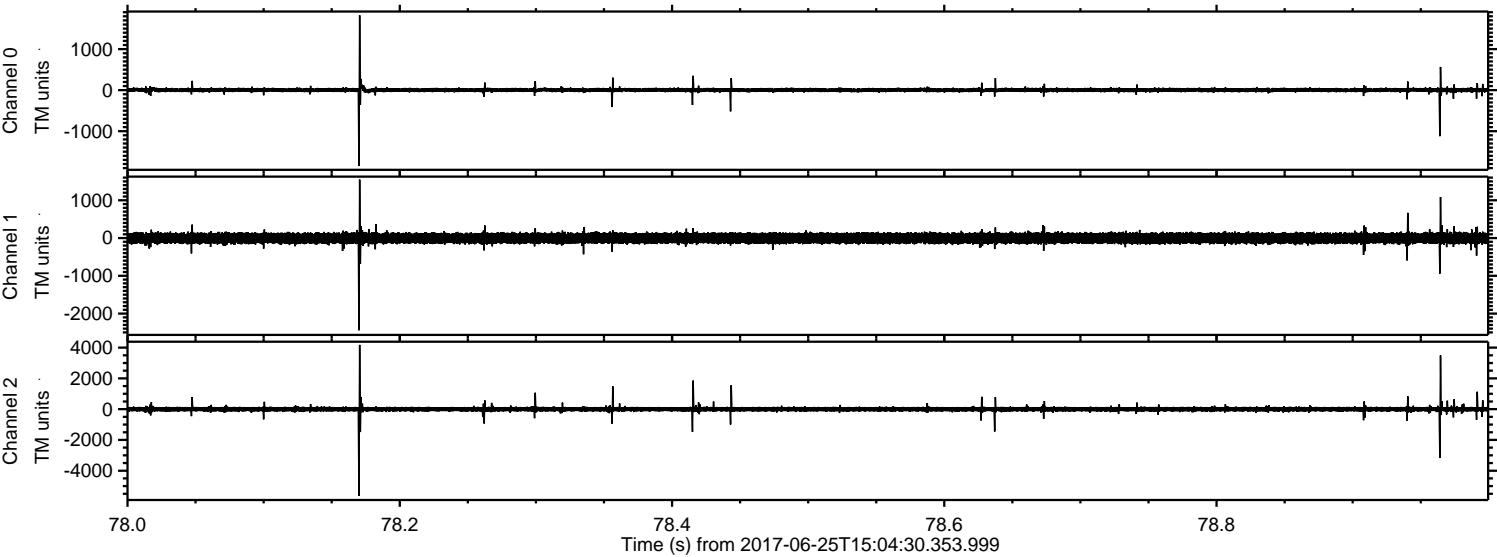

Processed Sun Jun 25 17:12:42 2017 by ELM ver.2012-10-06 from 001__elm20170625_150429__dat00.bin

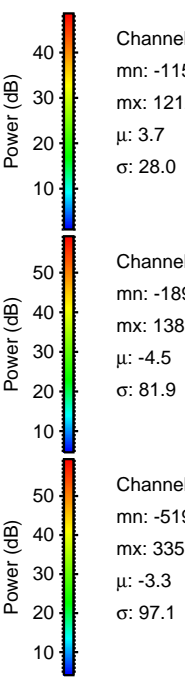
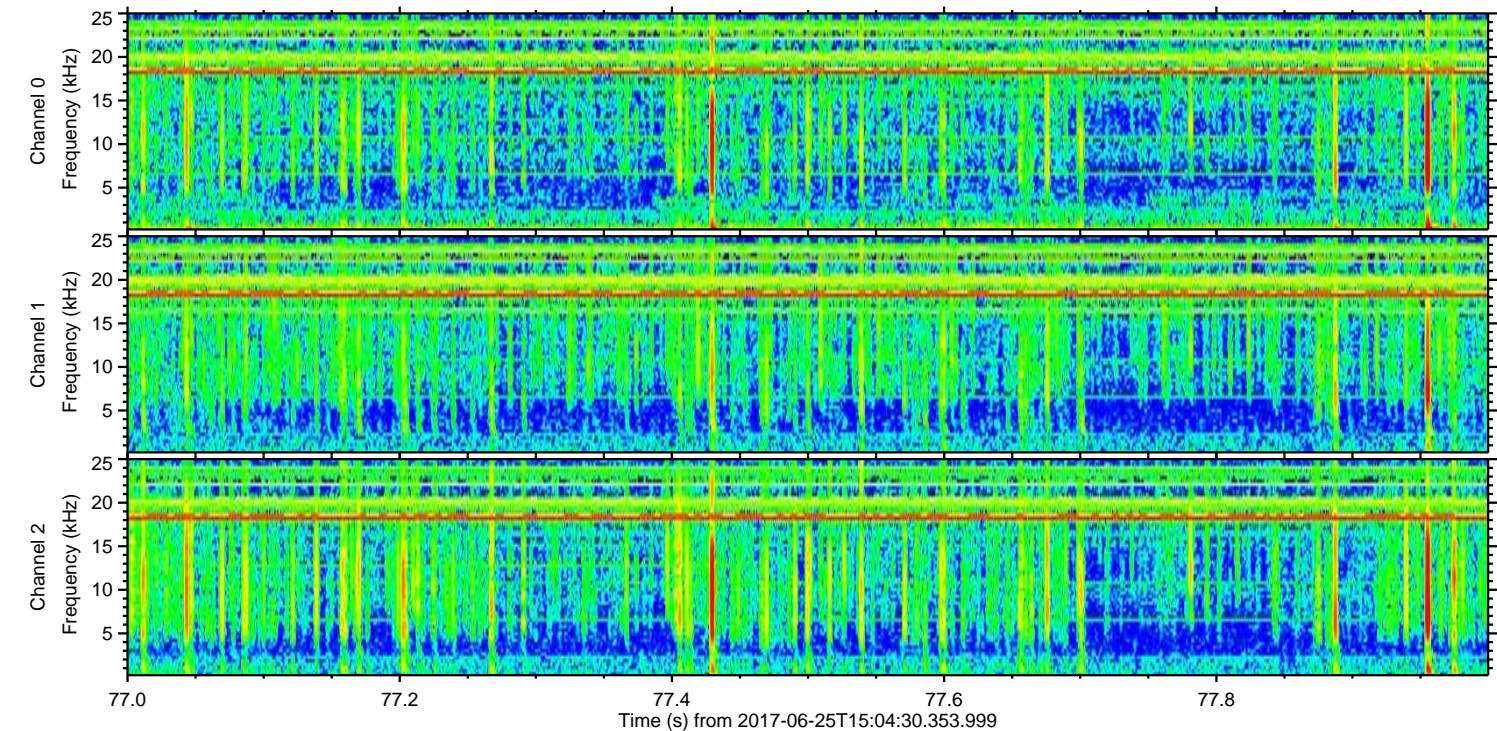
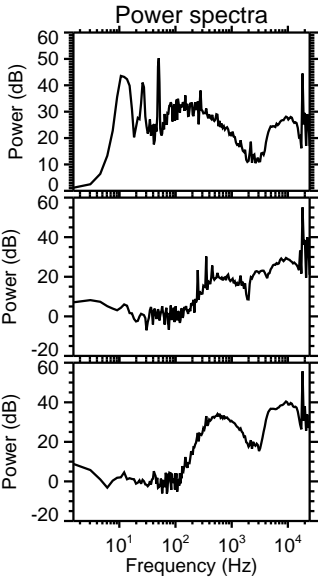
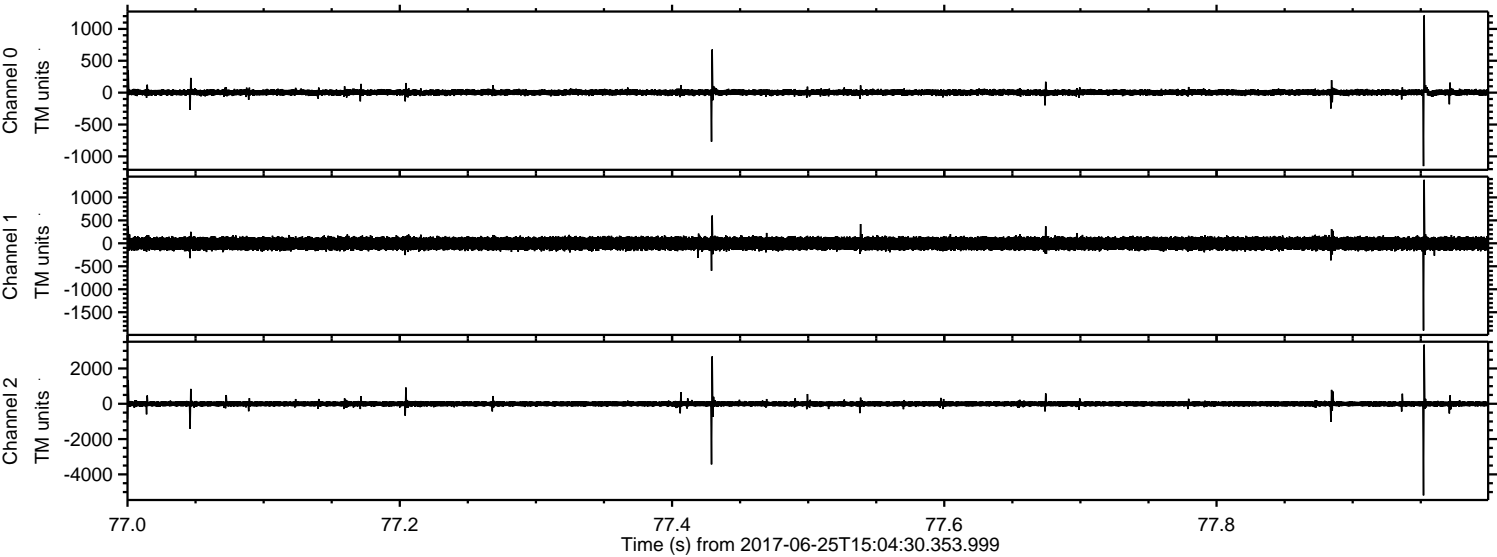

Channel 0
mn: -1153
mx: 1212
μ: 3.7
σ: 28.0

Channel 1
mn: -1899
mx: 1383
μ: -4.5
σ: 81.9

Channel 2
mn: -5192
mx: 3350
μ: -3.3
σ: 97.1

Processed Sun Jun 25 17:12:43 2017 by ELM ver.2012-10-06 from 001__elm20170625_150429__dat00.bin

