

ELMAVAN 3D WAVEFORMS (Measured data sampled at 50 kHz) 51000 packets of 144 samples from 2017-06-25T11:54:22.615.999.

Processed Sun Jun 25 14:02:45 2017 by ELM ver.2012-10-06 from 001__elm20170625_115421__dat00.bin

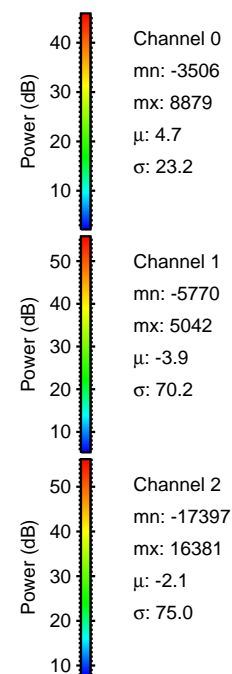
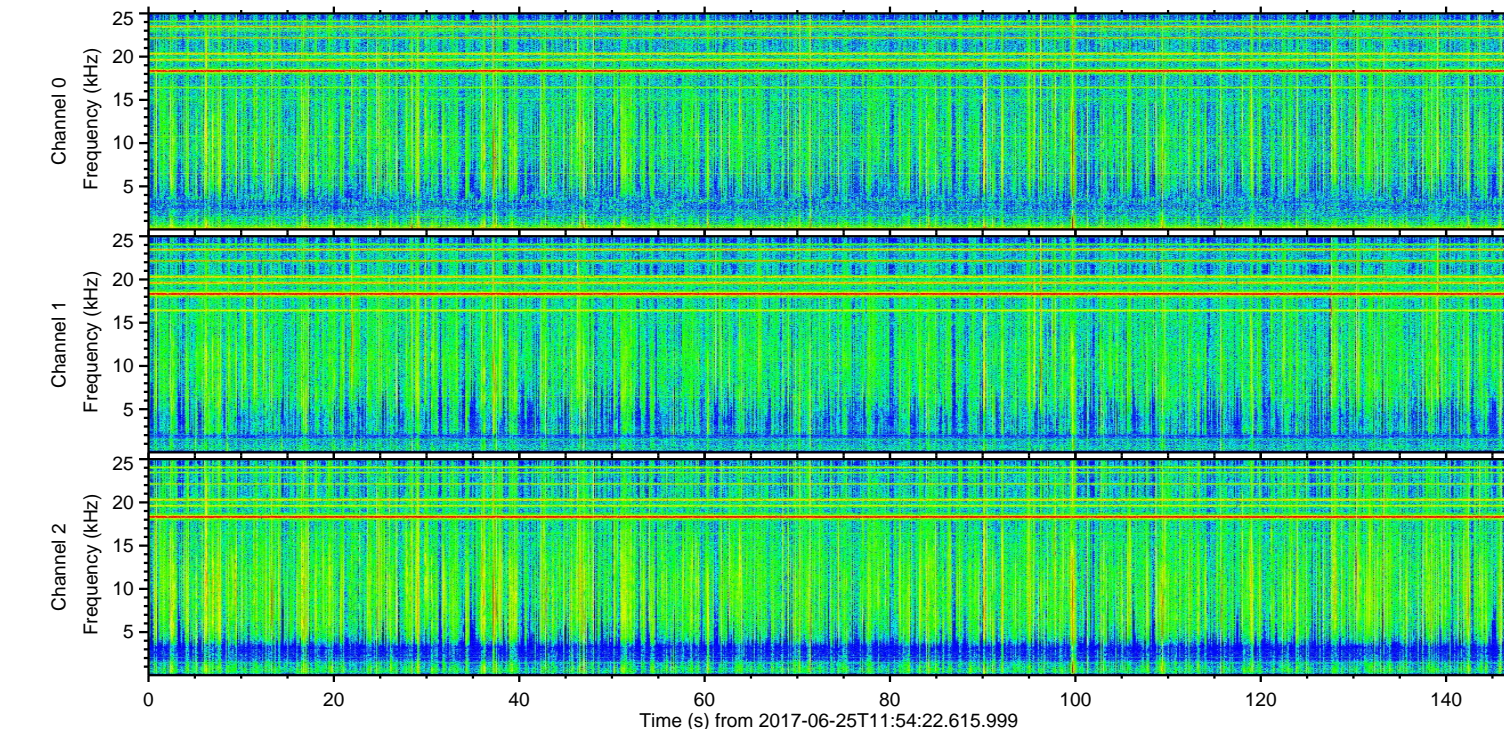
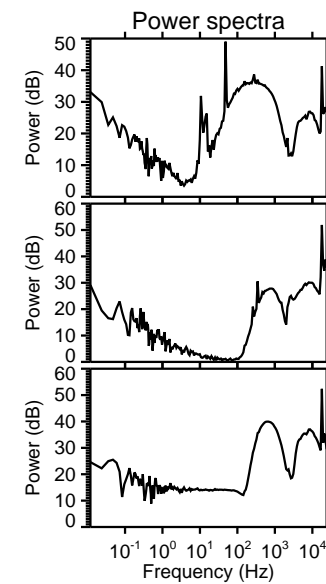
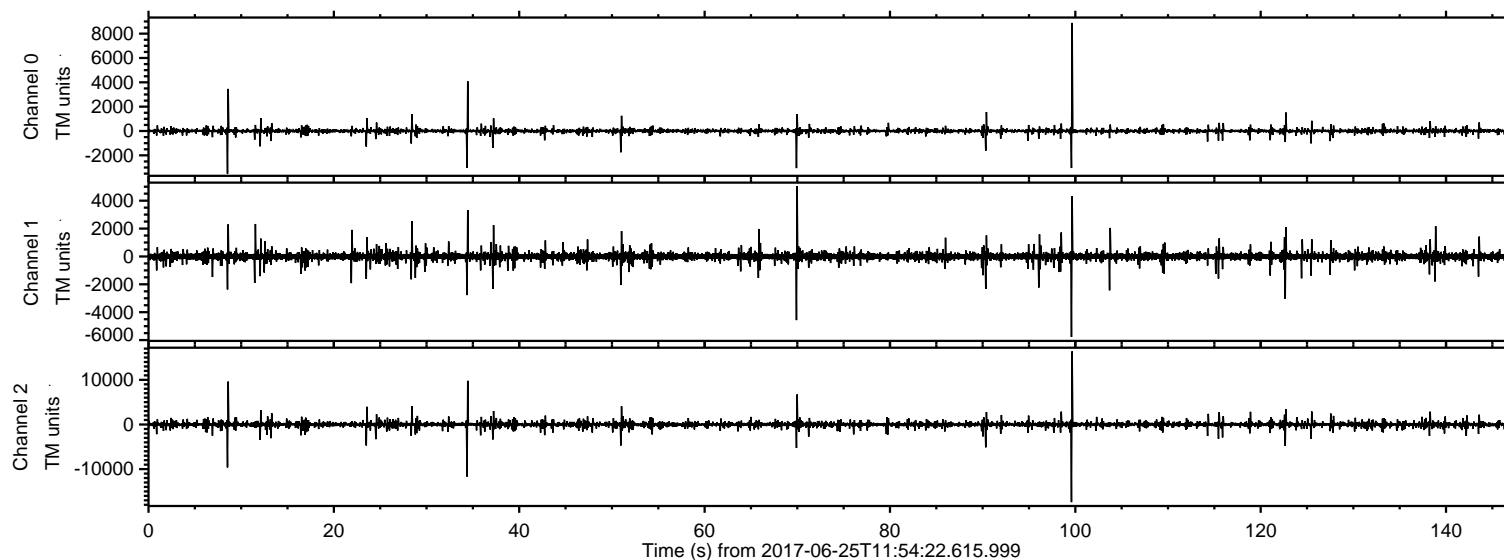

ELMAVAN 3D WAVEFORMS (Measured data sampled at 50 kHz) 51000 packets of 144 samples from 2017-06-25T11:54:22.615.999. Part 100/147

Processed Sun Jun 25 14:02:53 2017 by ELM ver.2012-10-06 from 001__elm20170625_115421__dat00.bin

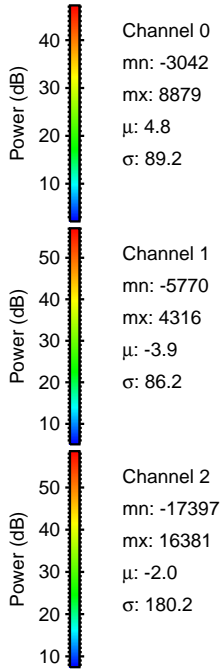
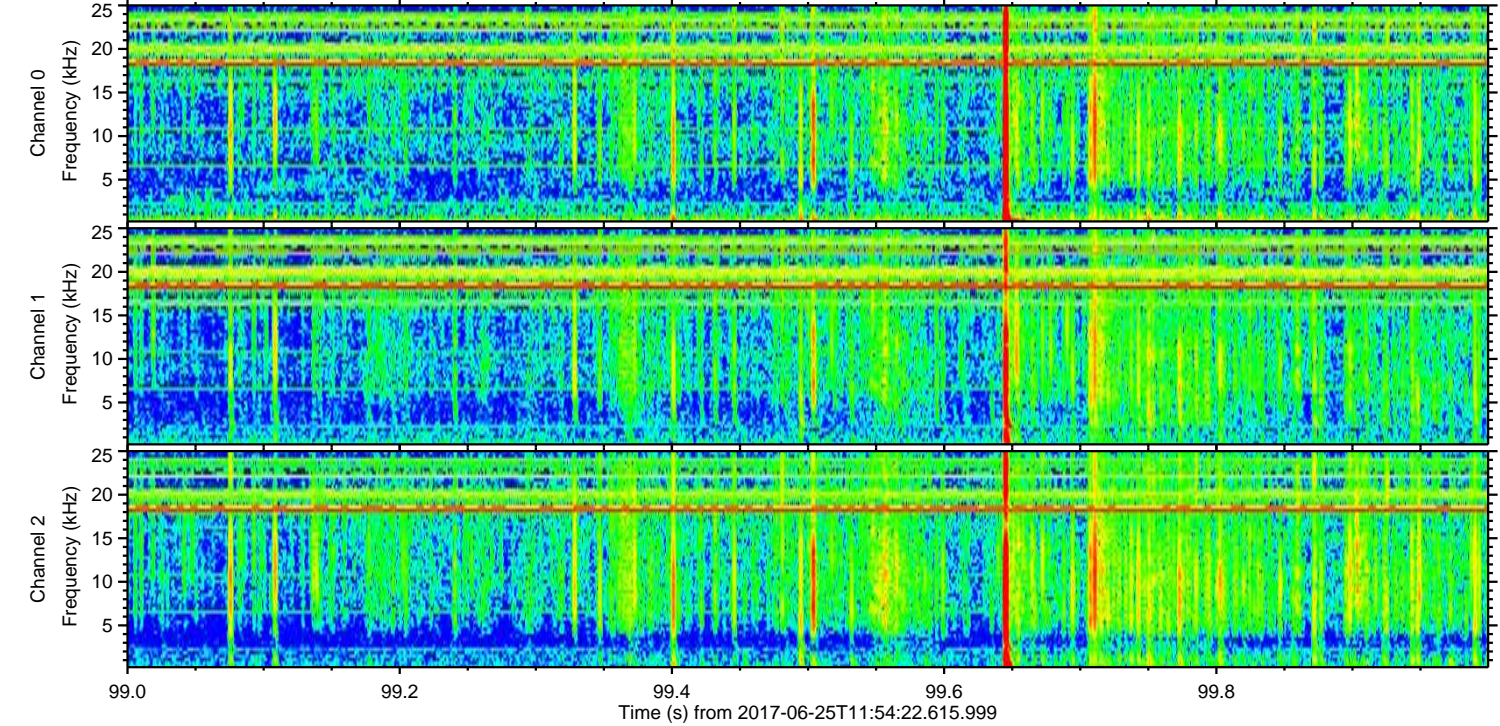
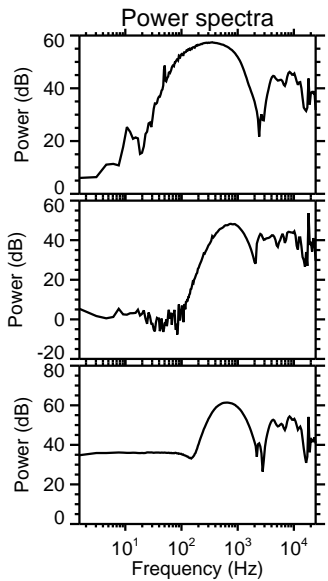
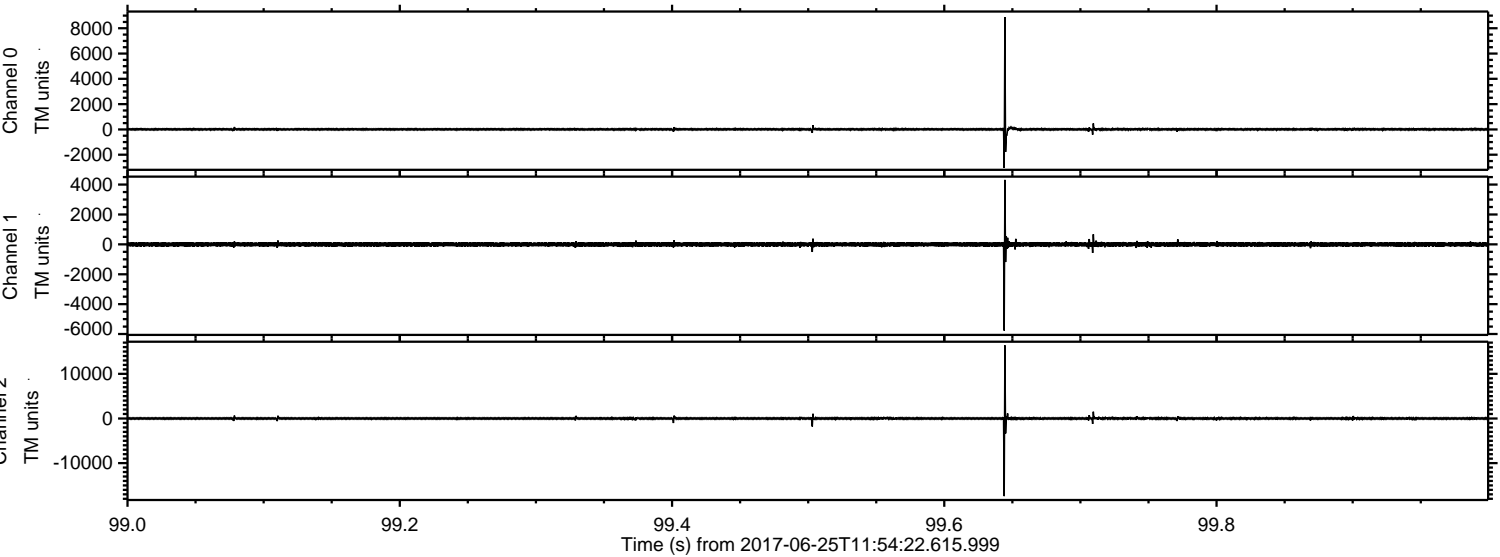

Processed Sun Jun 25 14:02:53 2017 by ELM ver.2012-10-06 from 001__elm20170625_115421__dat00.bin

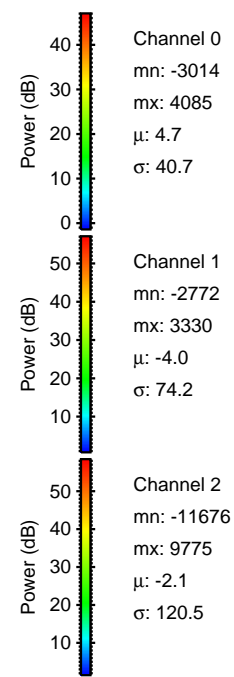
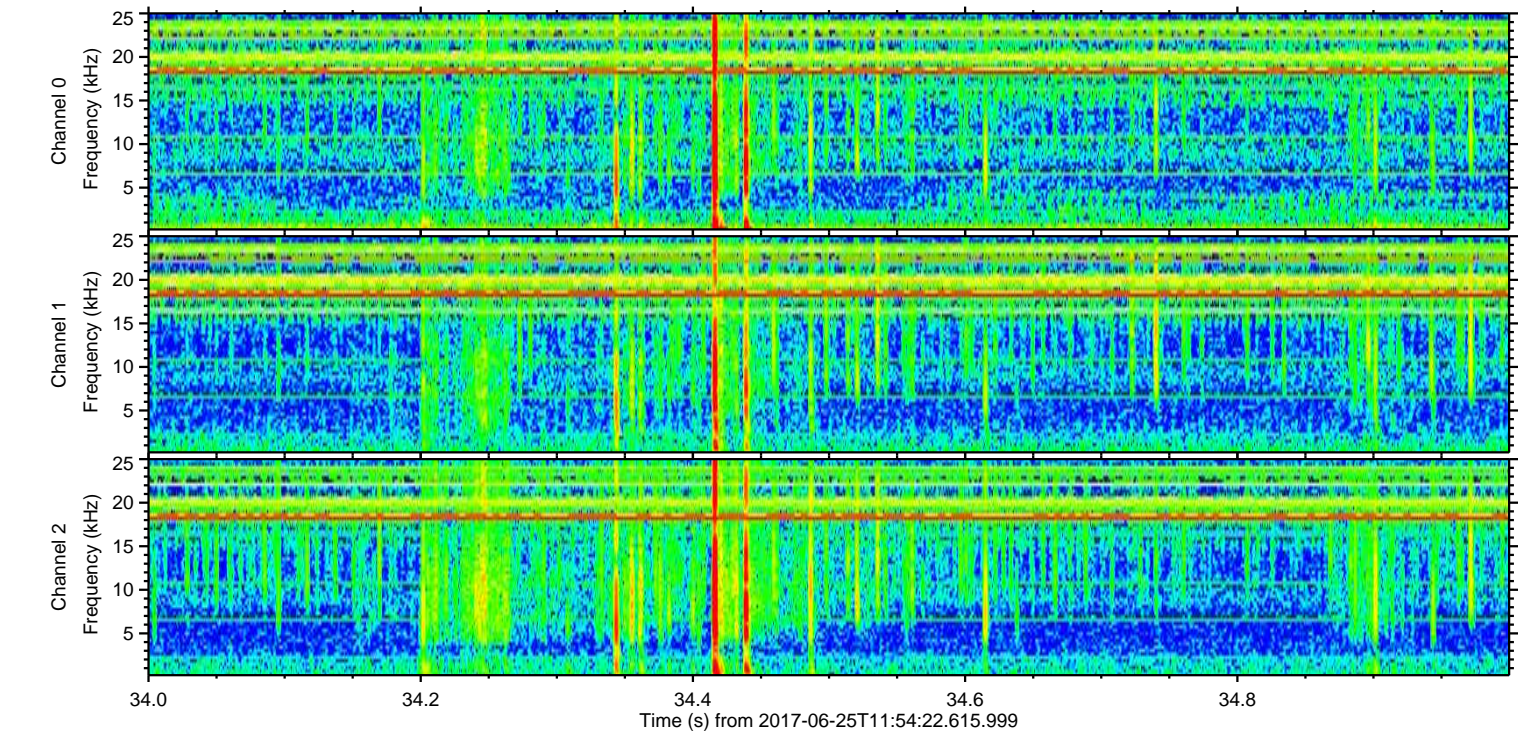
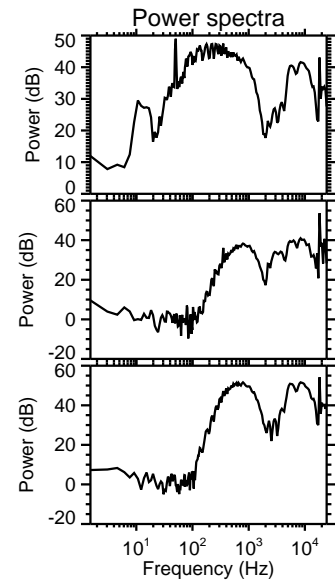
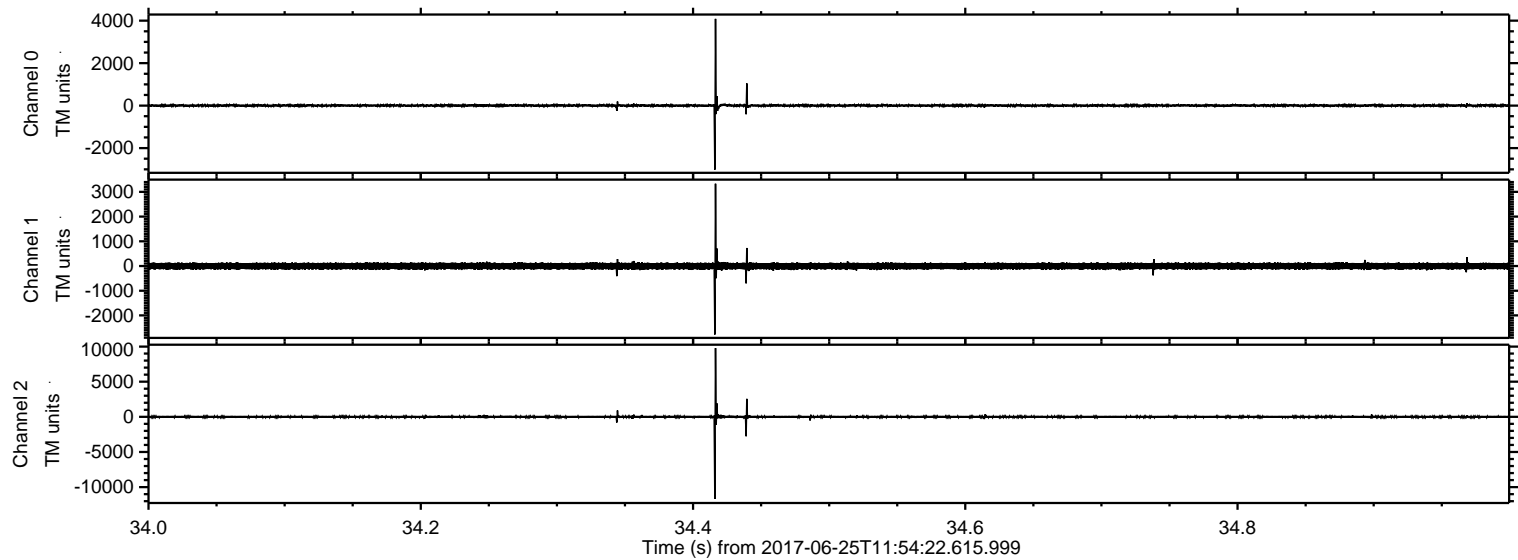

Processed Sun Jun 25 14:02:54 2017 by ELM ver.2012-10-06 from 001__elm20170625_115421__dat00.bin

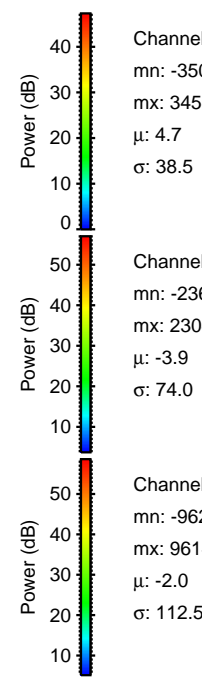
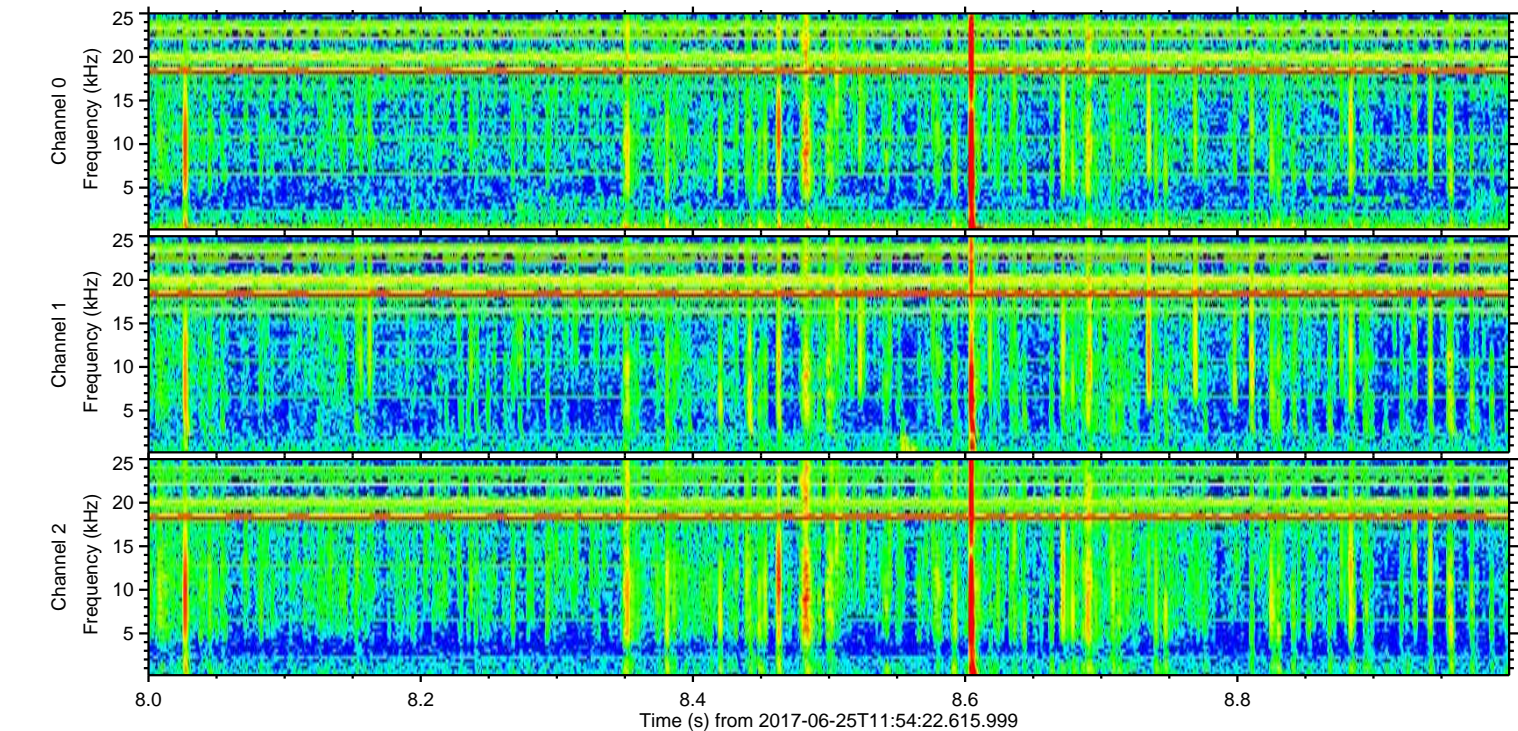
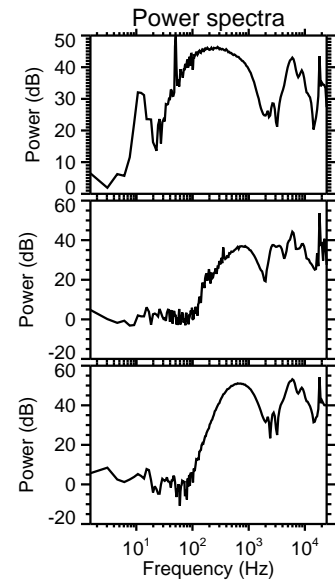
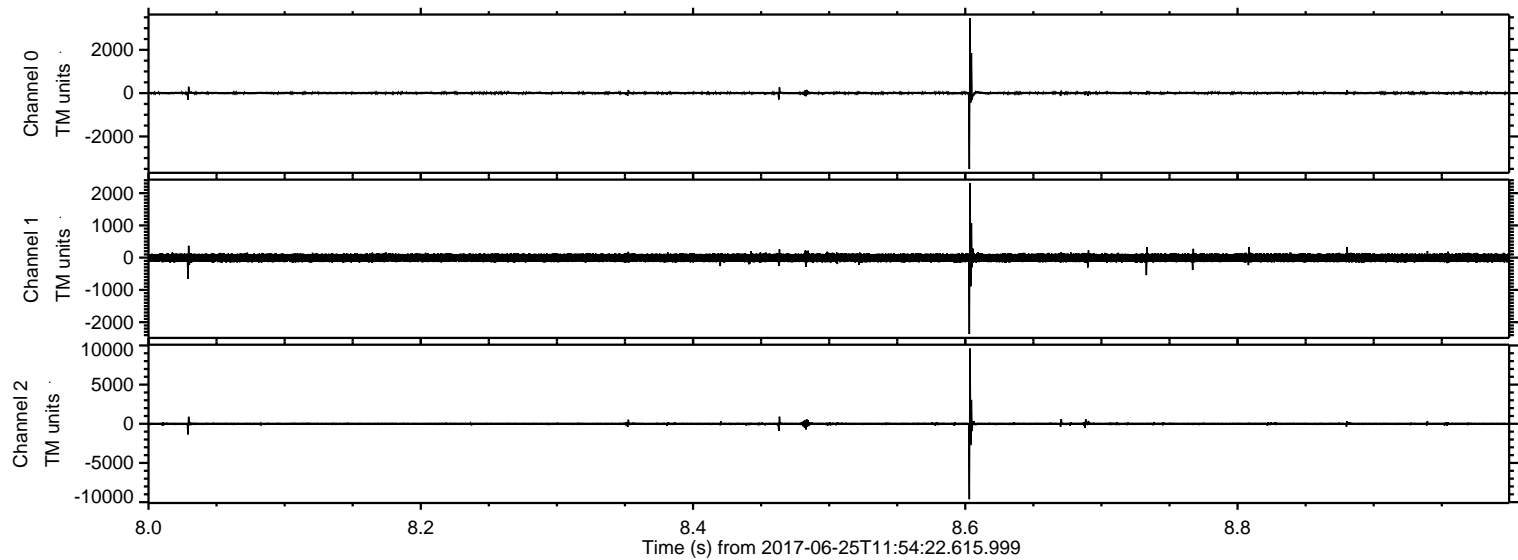

Channel 0
mn: -3506
mx: 3458
 μ : 4.7
 σ : 38.5

Channel 1
mn: -2369
mx: 2304
 μ : -3.9
 σ : 74.0

Channel 2
mn: -9628
mx: 9614
 μ : -2.0
 σ : 112.5

Processed Sun Jun 25 14:02:55 2017 by ELM ver.2012-10-06 from 001__elm20170625_115421__dat00.bin

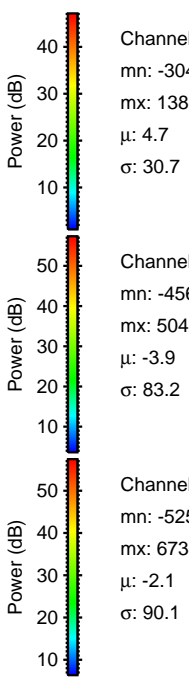
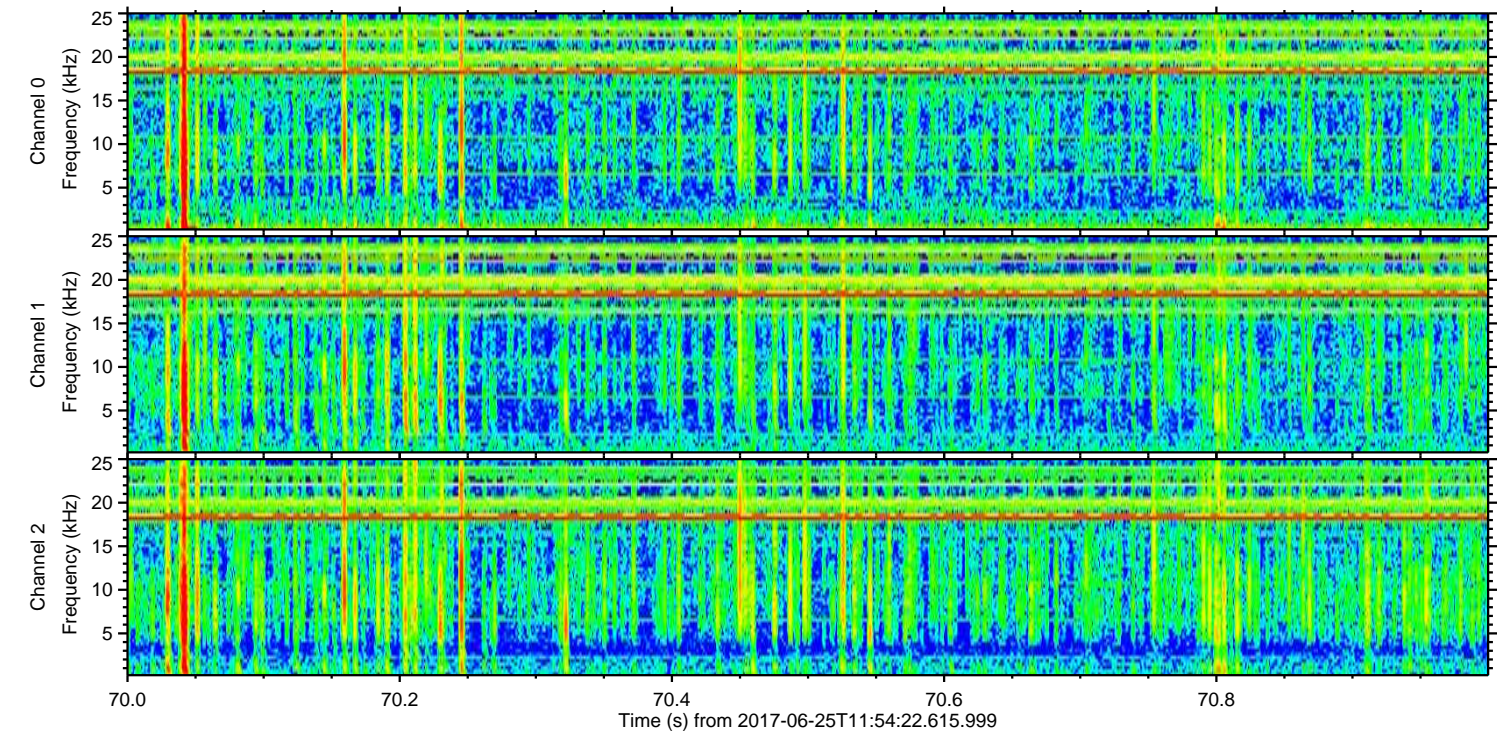
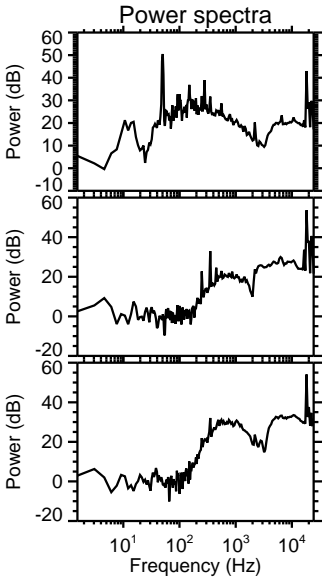
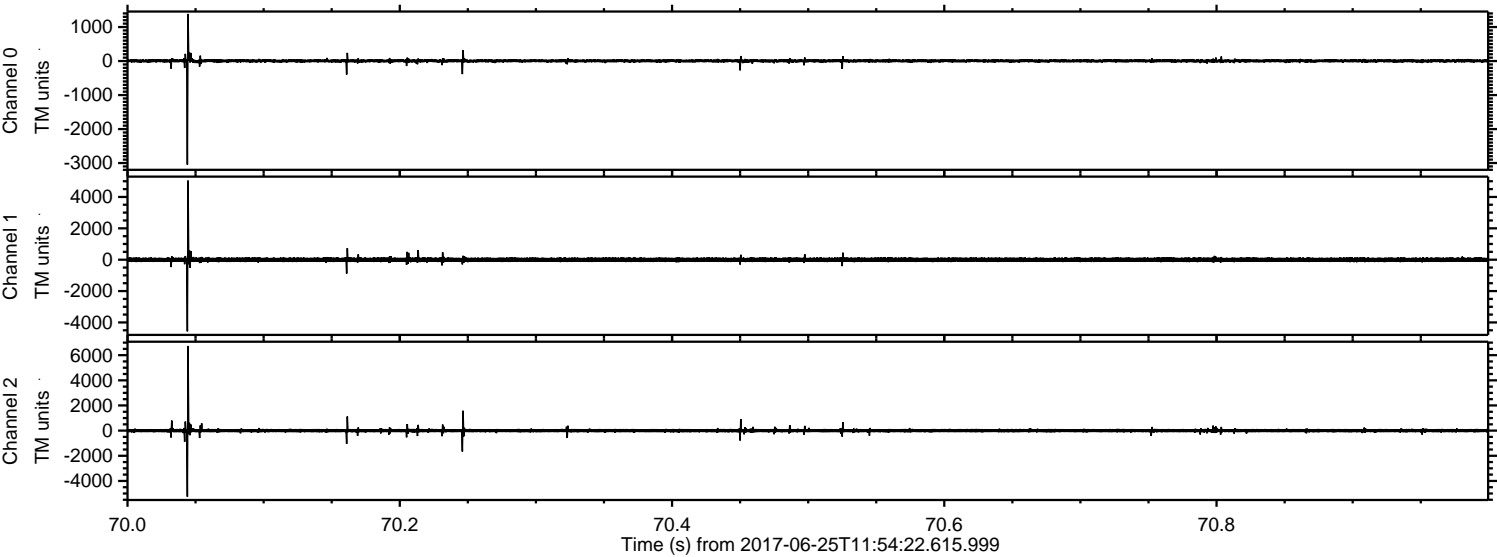

Processed Sun Jun 25 14:02:56 2017 by ELM ver.2012-10-06 from 001__elm20170625_115421__dat00.bin

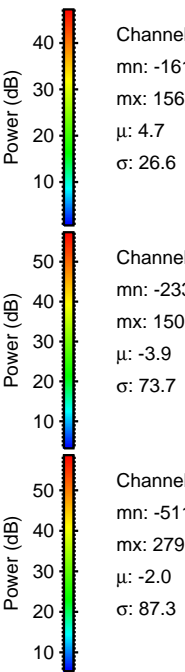
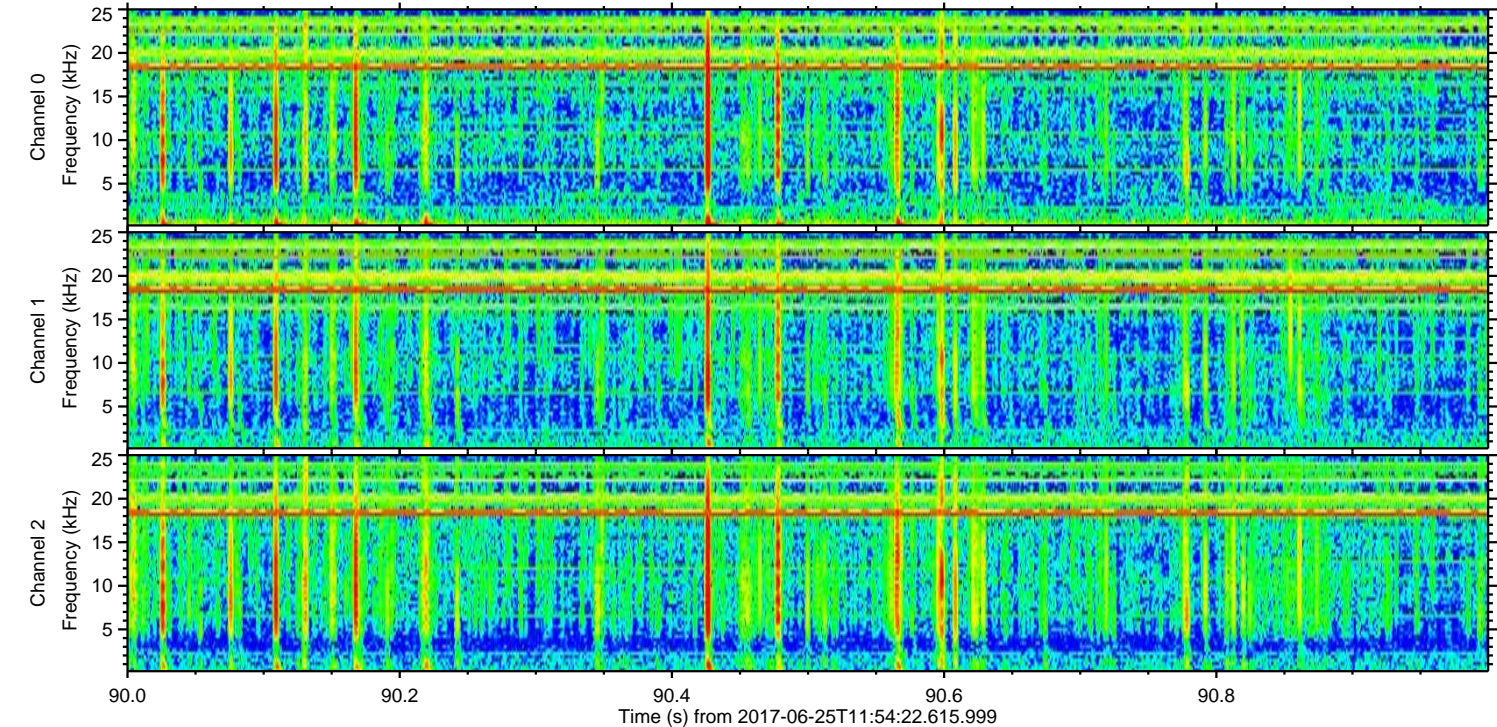
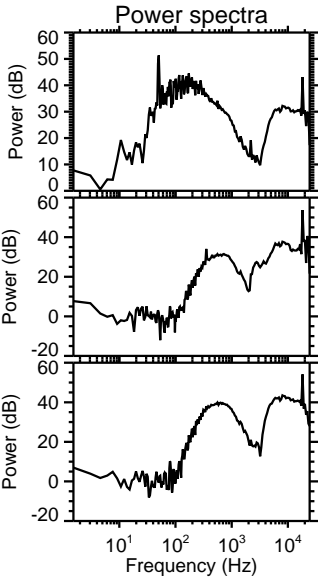
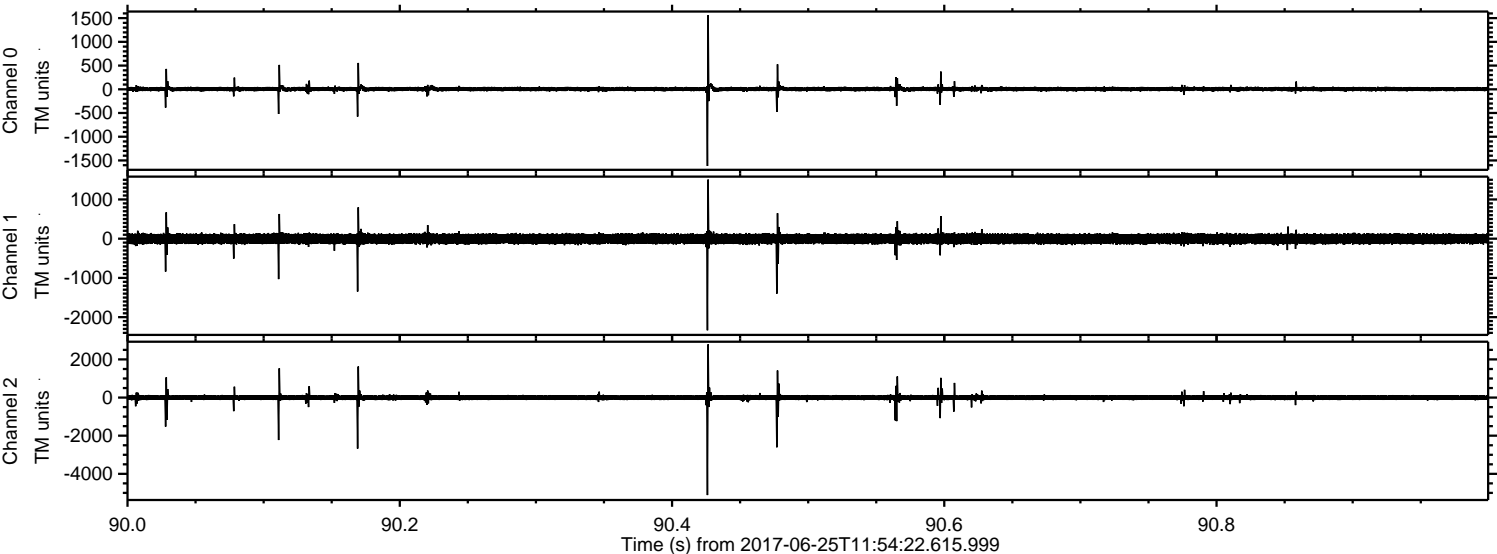

ELMAVAN 3D WAVEFORMS (Measured data sampled at 50 kHz) 51000 packets of 144 samples from 2017-06-25T11:54:22.615.999. Part 123/147

Processed Sun Jun 25 14:02:56 2017 by ELM ver.2012-10-06 from 001__elm20170625_115421__dat00.bin

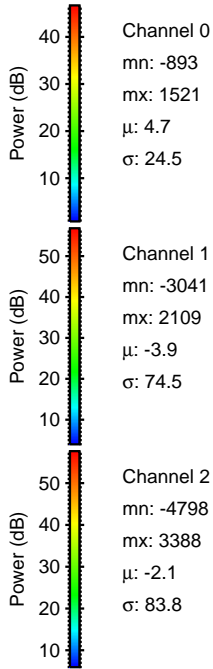
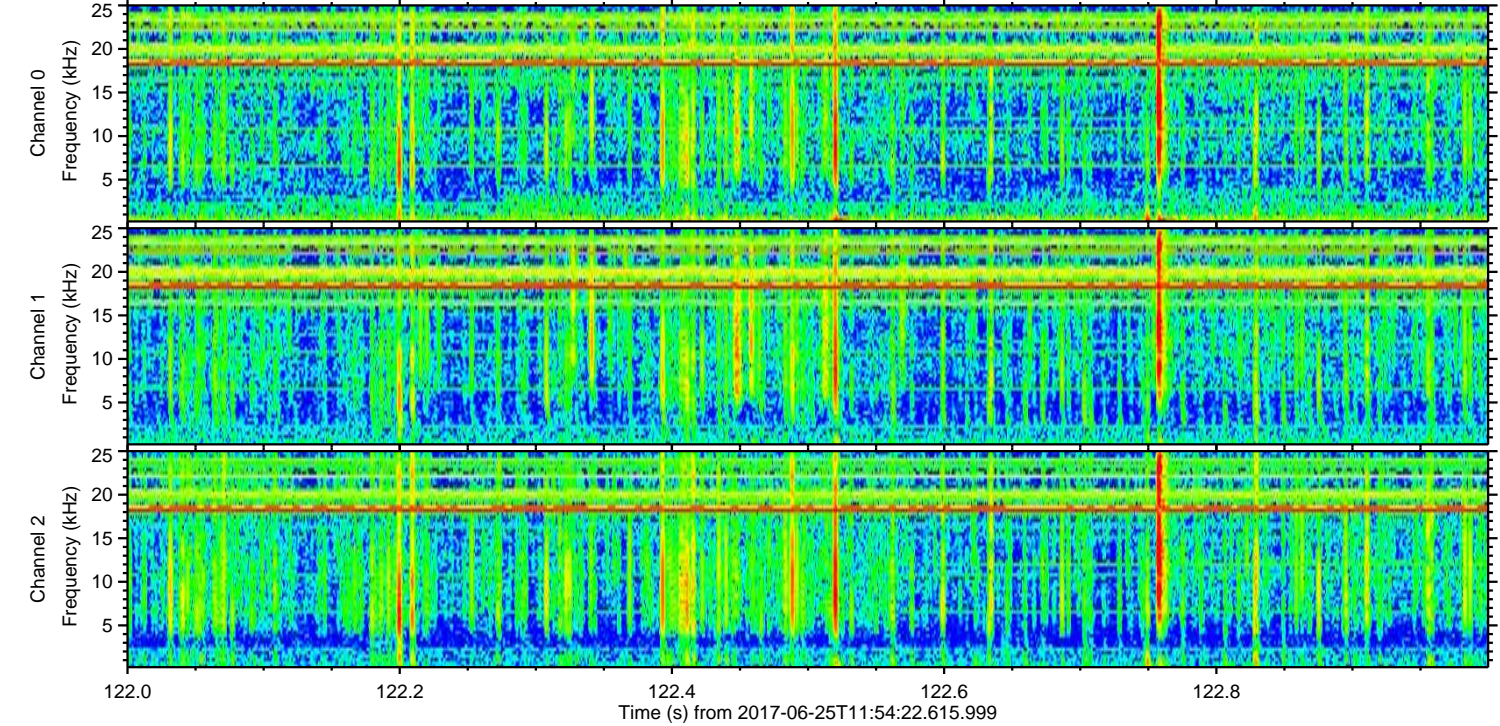
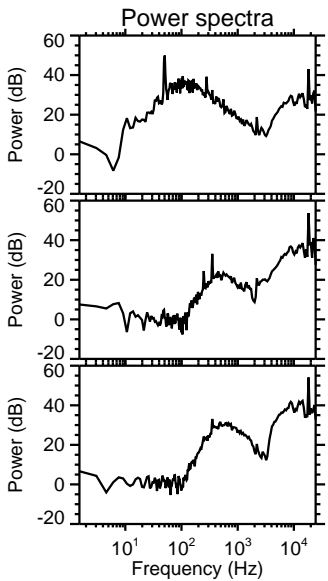
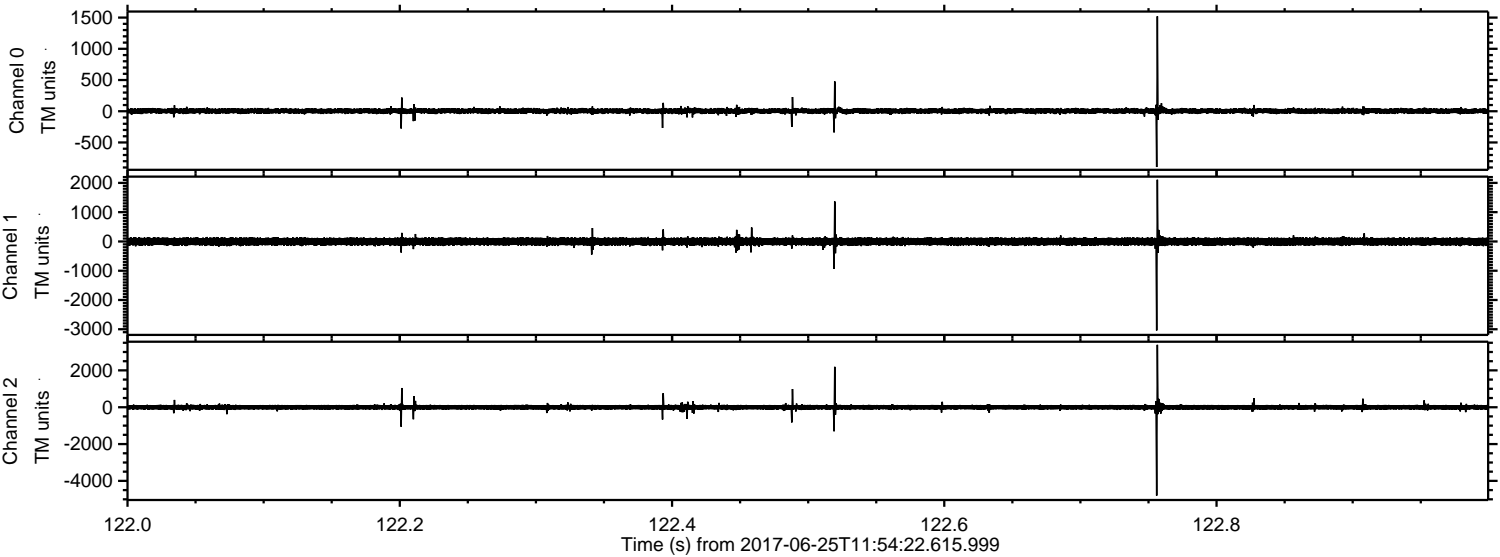

Processed Sun Jun 25 14:02:58 2017 by ELM ver.2012-10-06 from 001__elm20170625_115421__dat00.bin

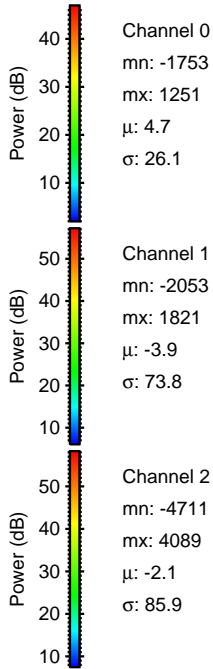
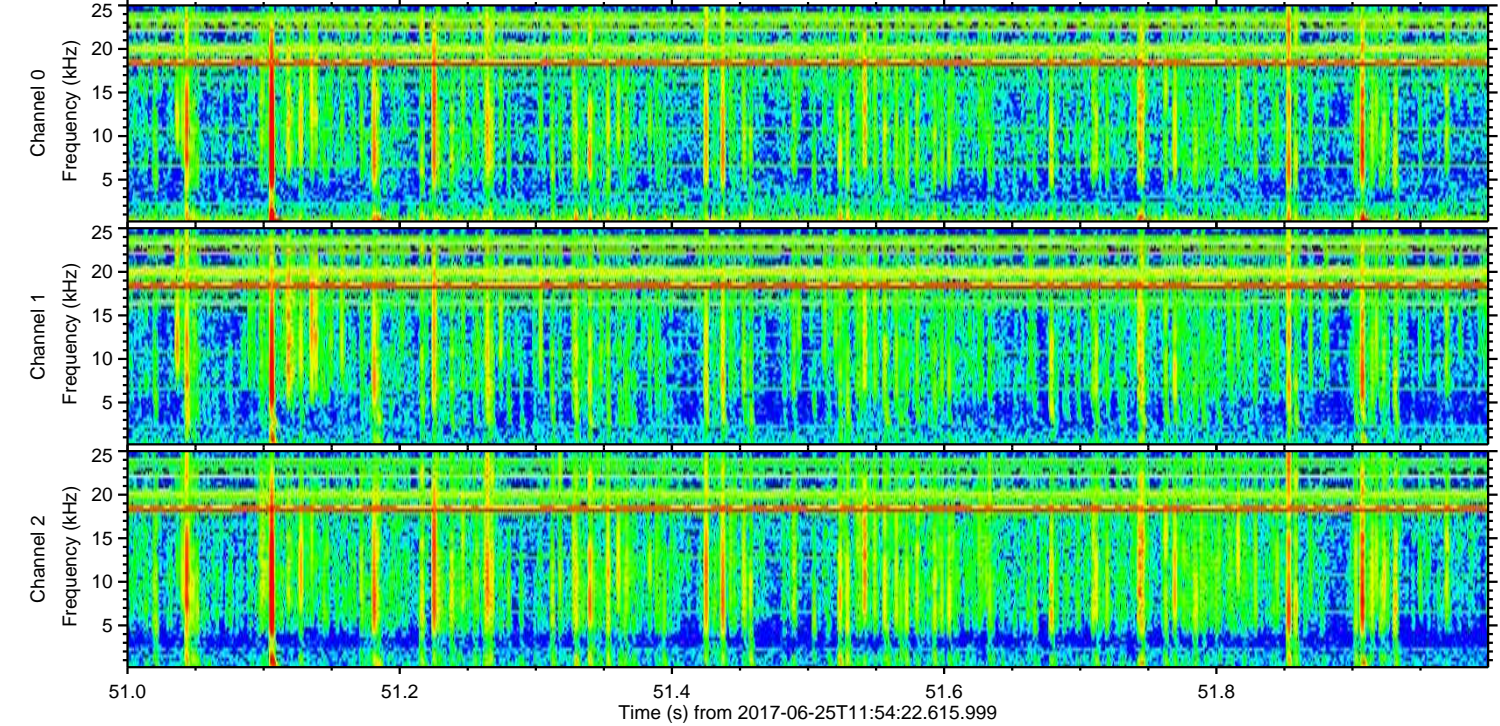
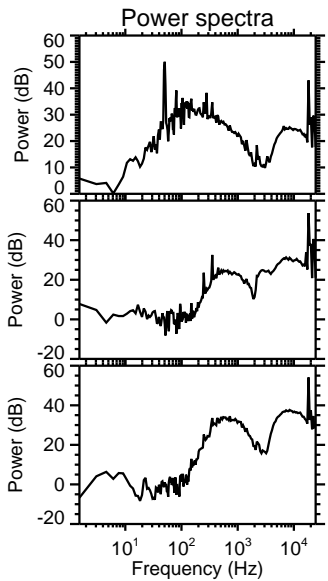
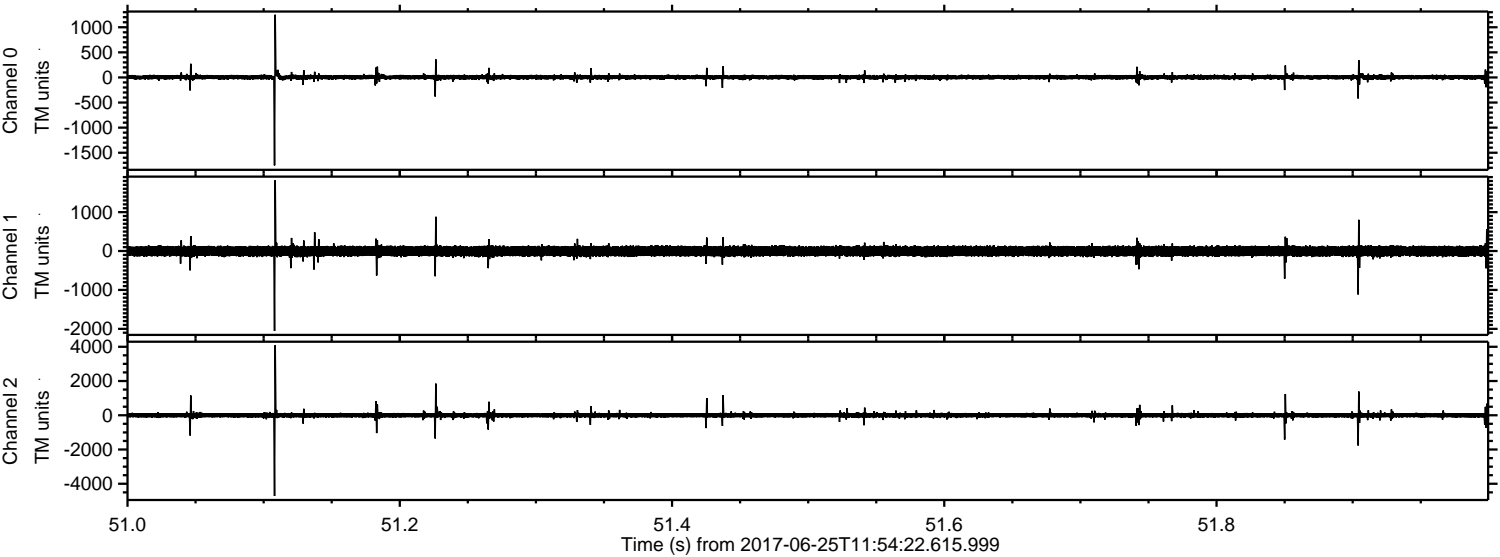

ELMAVAN 3D WAVEFORMS (Measured data sampled at 50 kHz) 51000 packets of 144 samples from 2017-06-25T11:54:22.615.999. Part 24/147

Processed Sun Jun 25 14:02:58 2017 by ELM ver.2012-10-06 from 001__elm20170625_115421__dat00.bin

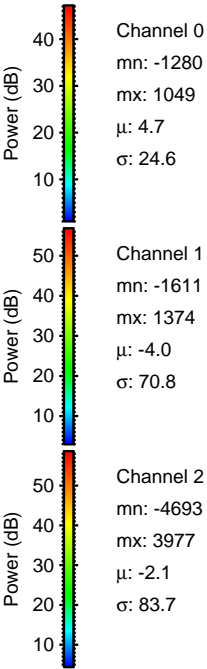
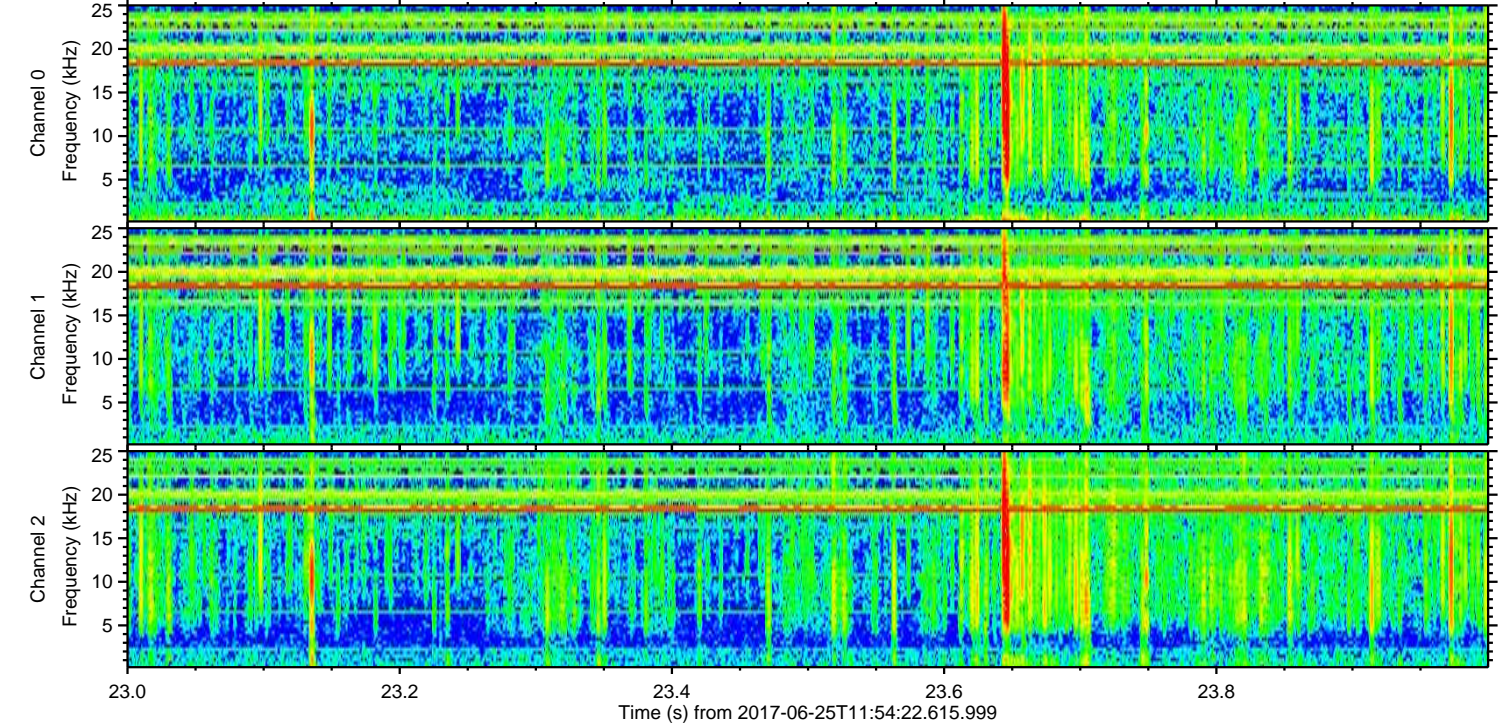
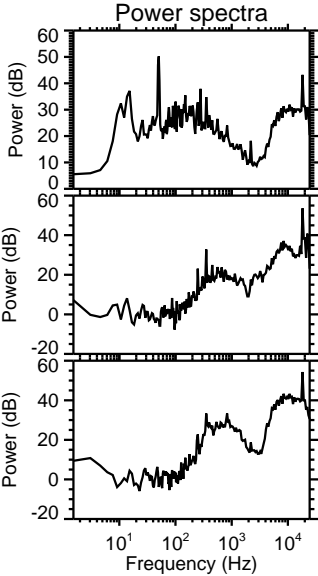
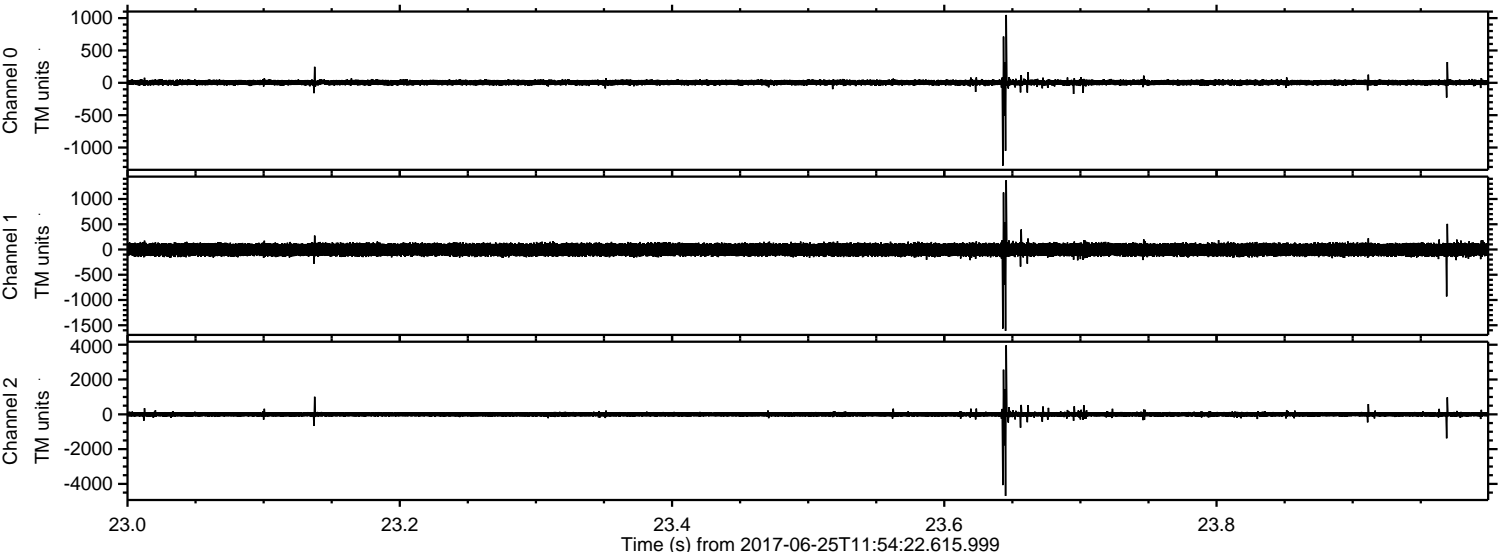

Processed Sun Jun 25 14:02:59 2017 by ELM ver.2012-10-06 from 001__elm20170625_115421__dat00.bin

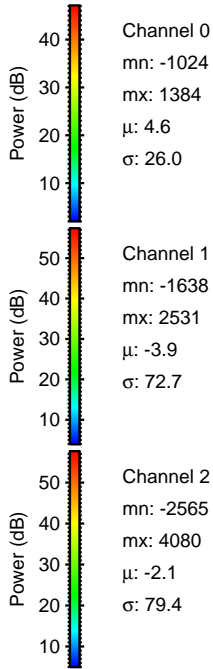
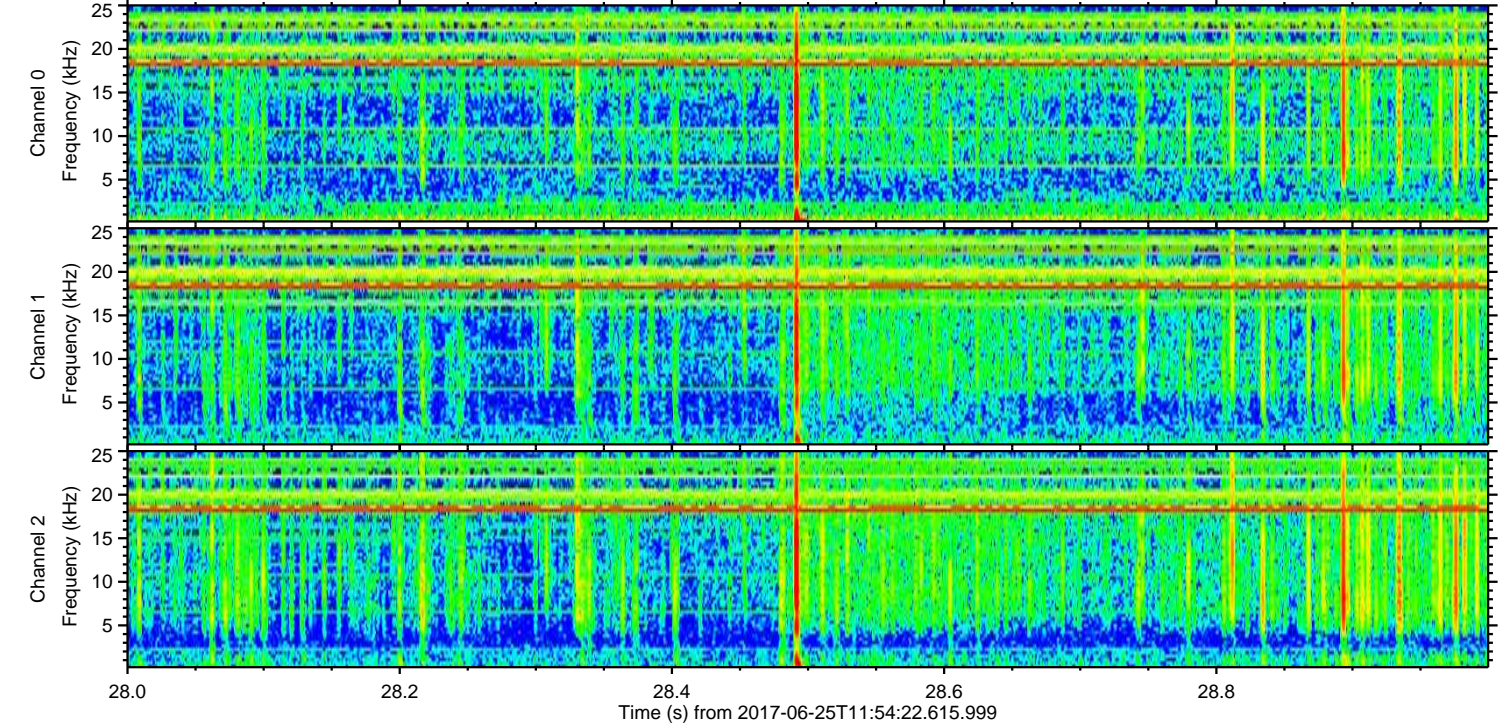
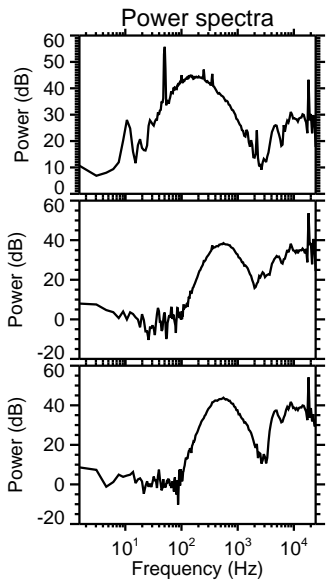
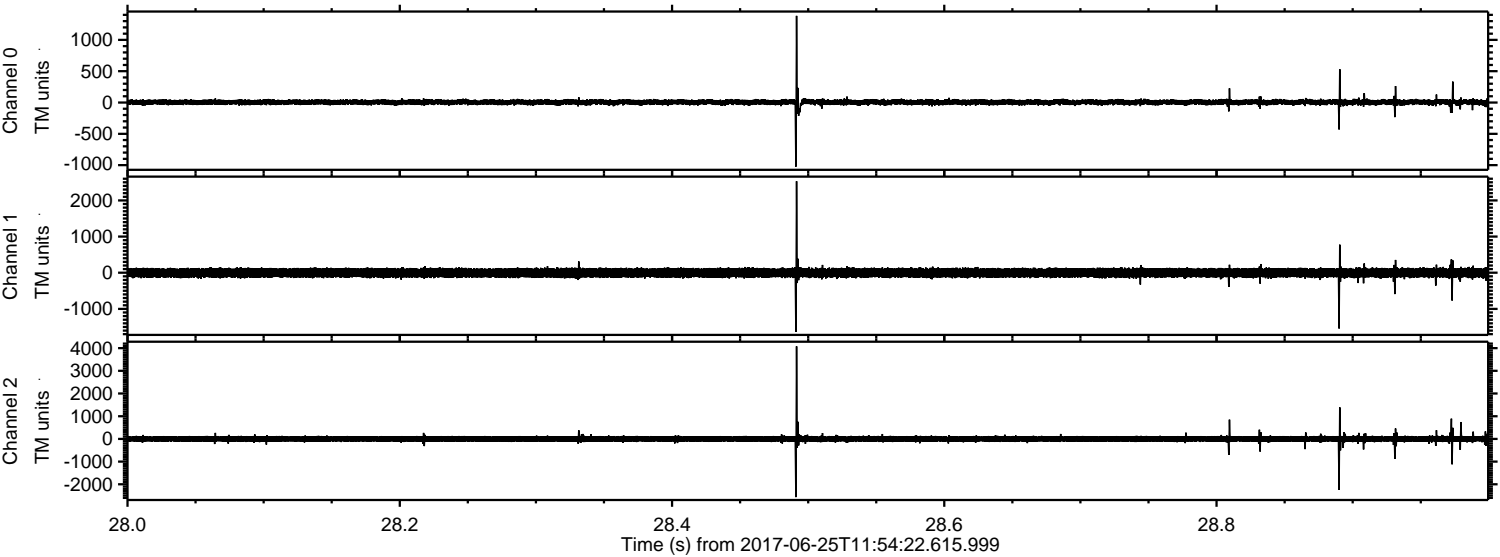

Channel 0
mn: -1024
mx: 1384
 μ : 4.6
 σ : 26.0

Channel 1
mn: -1638
mx: 2531
 μ : -3.9
 σ : 72.7

Channel 2
mn: -2565
mx: 4080
 μ : -2.1
 σ : 79.4

Processed Sun Jun 25 14:03:00 2017 by ELM ver.2012-10-06 from 001__elm20170625_115421__dat00.bin

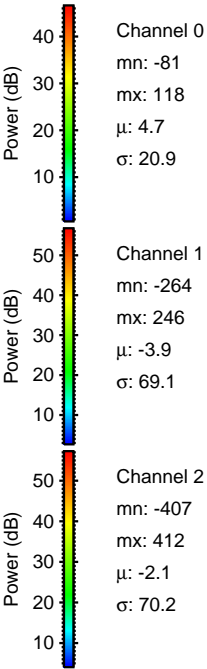
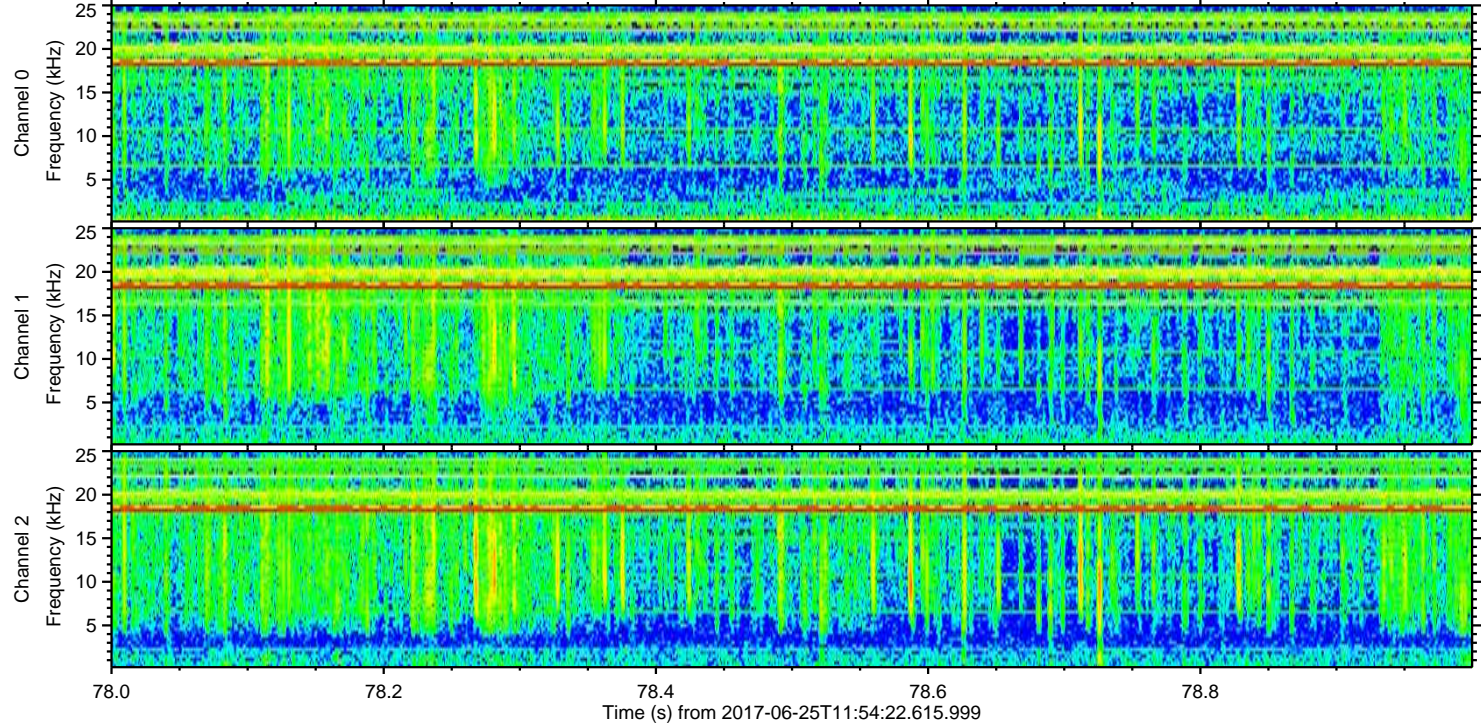
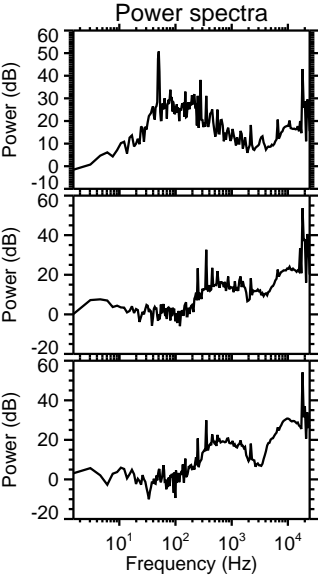
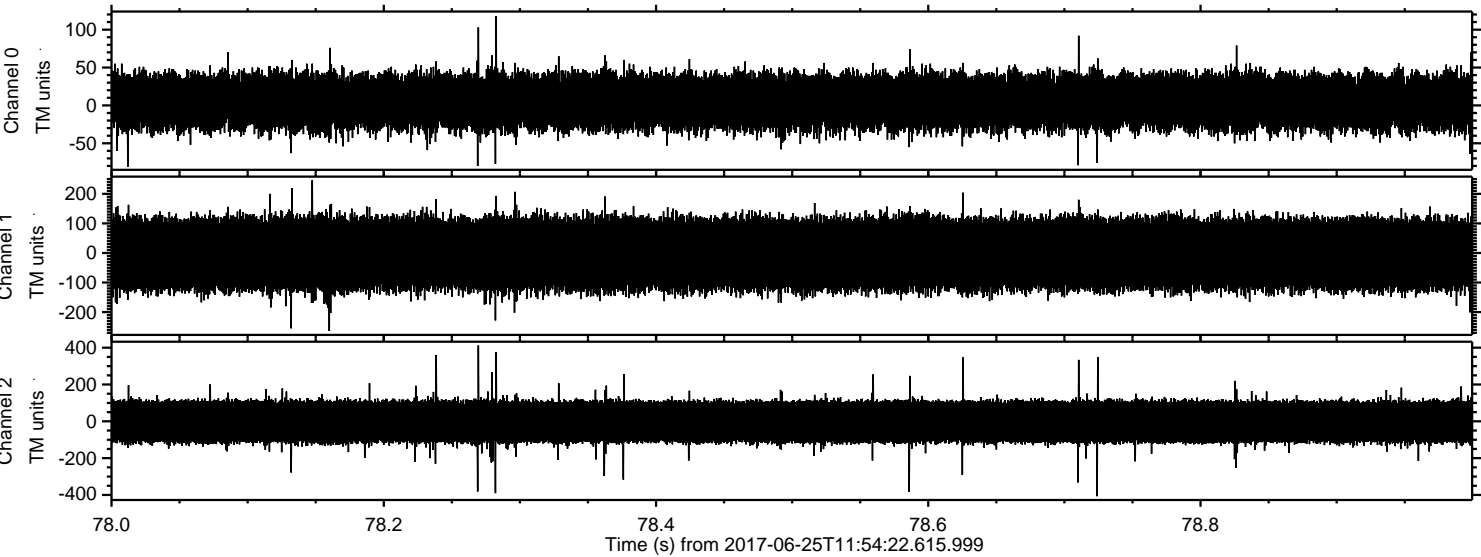

Channel 0
mn: -81
mx: 118
 μ : 4.7
 σ : 20.9

Channel 1
mn: -264
mx: 246
 μ : -3.9
 σ : 69.1

Channel 2
mn: -407
mx: 412
 μ : -2.1
 σ : 70.2