

ELMAVAN 3D WAVEFORMS (Measured data sampled at 50 kHz) 51000 packets of 144 samples from 2017-06-25T11:24:21.423.999.

Processed Sun Jun 25 13:32:35 2017 by ELM ver.2012-10-06 from 001__elm20170625_112420__dat00.bin

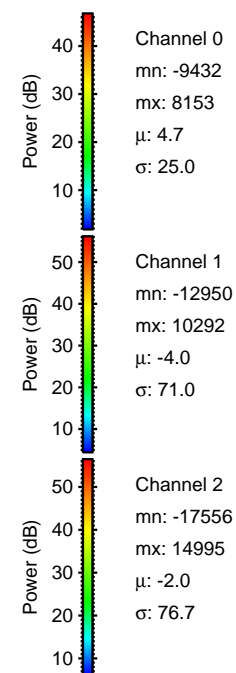
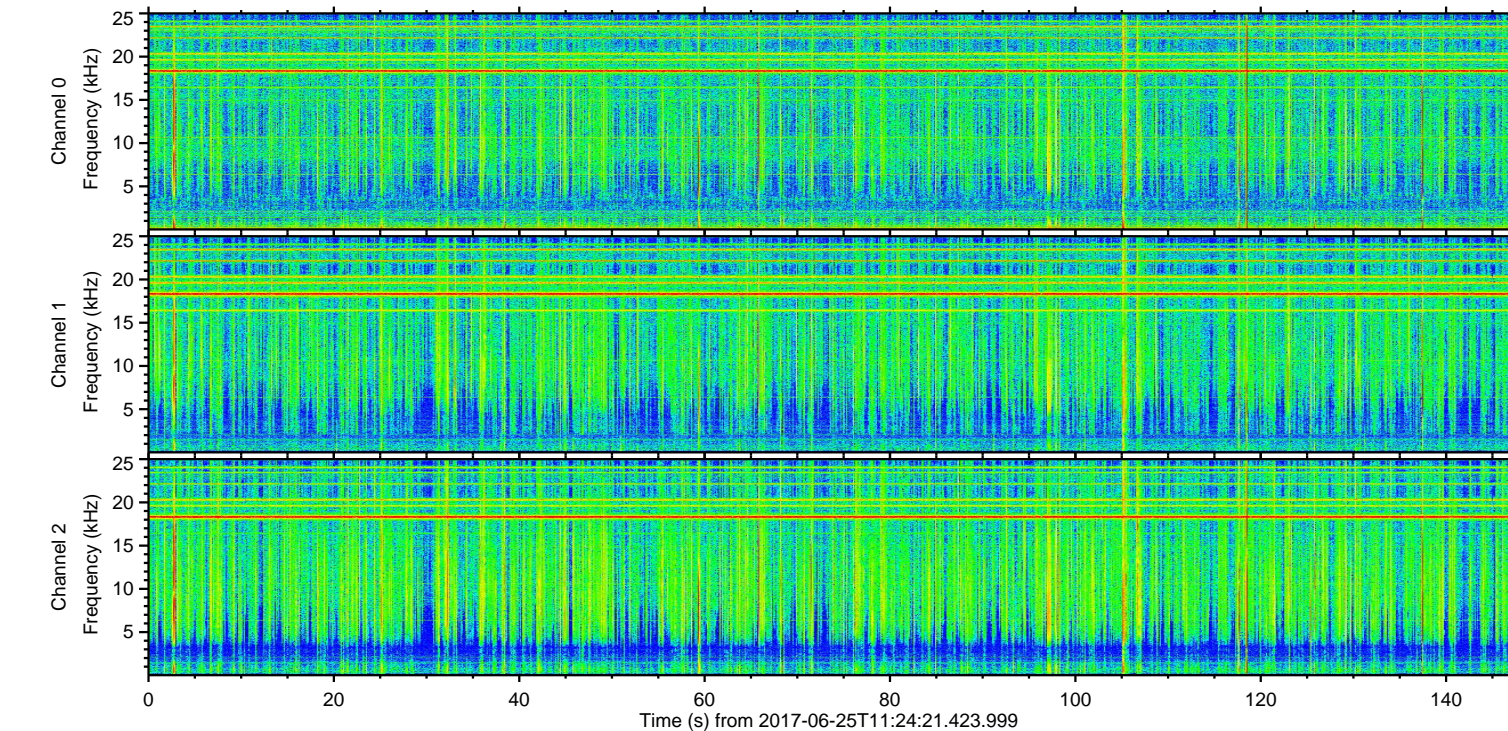
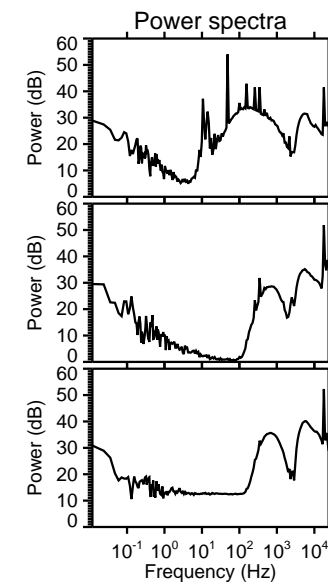
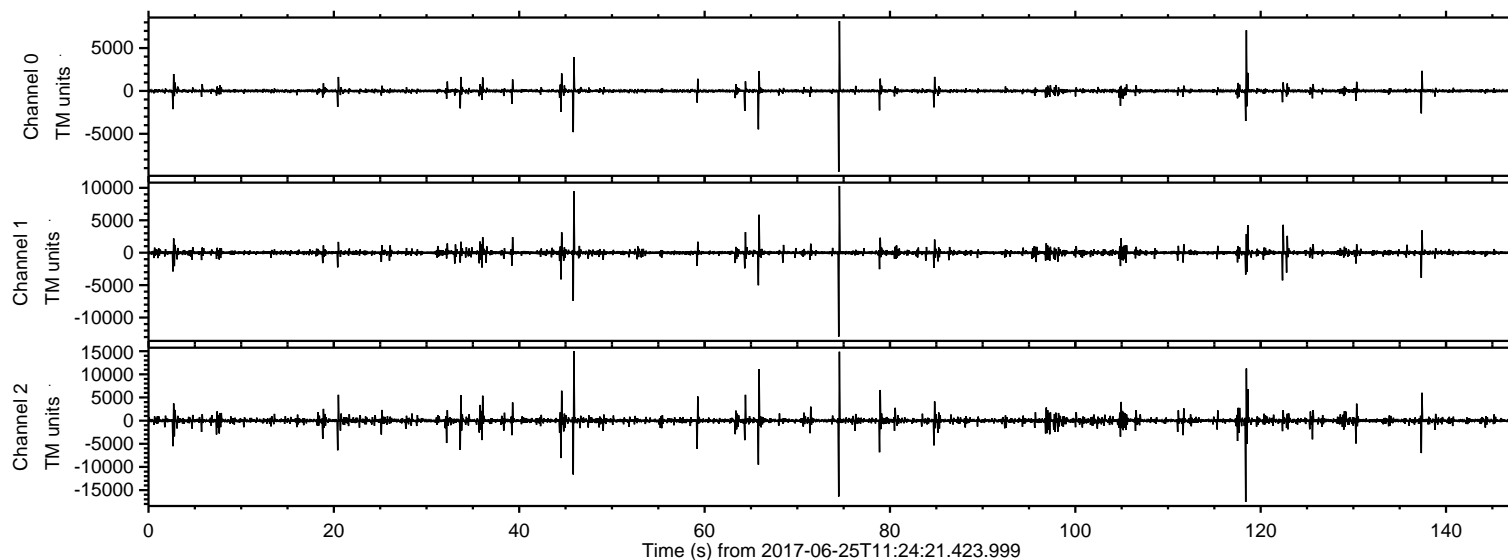

ELMAVAN 3D WAVEFORMS (Measured data sampled at 50 kHz) 51000 packets of 144 samples from 2017-06-25T11:24:21.423.999. Part 119/147

Processed Sun Jun 25 13:32:41 2017 by ELM ver.2012-10-06 from 001__elm20170625_112420__dat00.bin

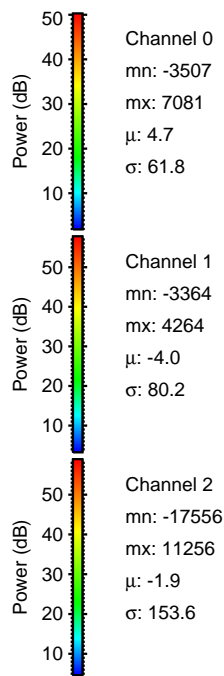
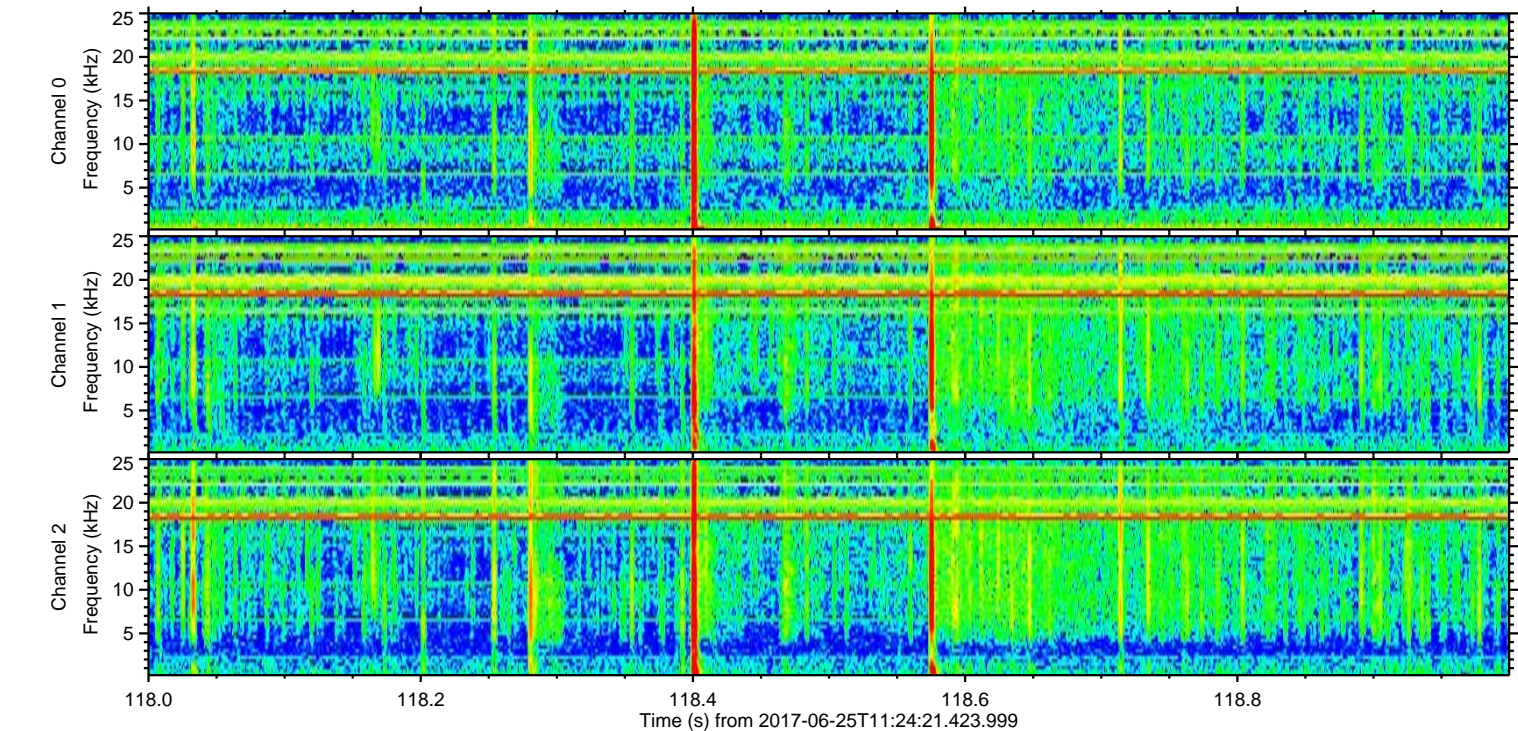
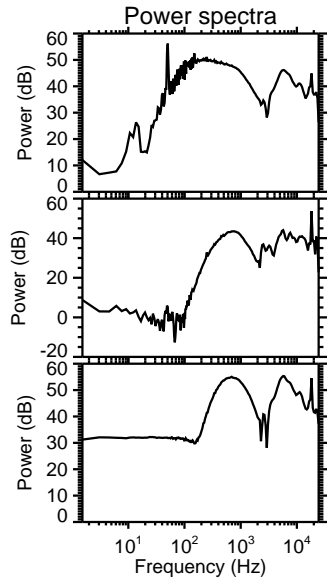
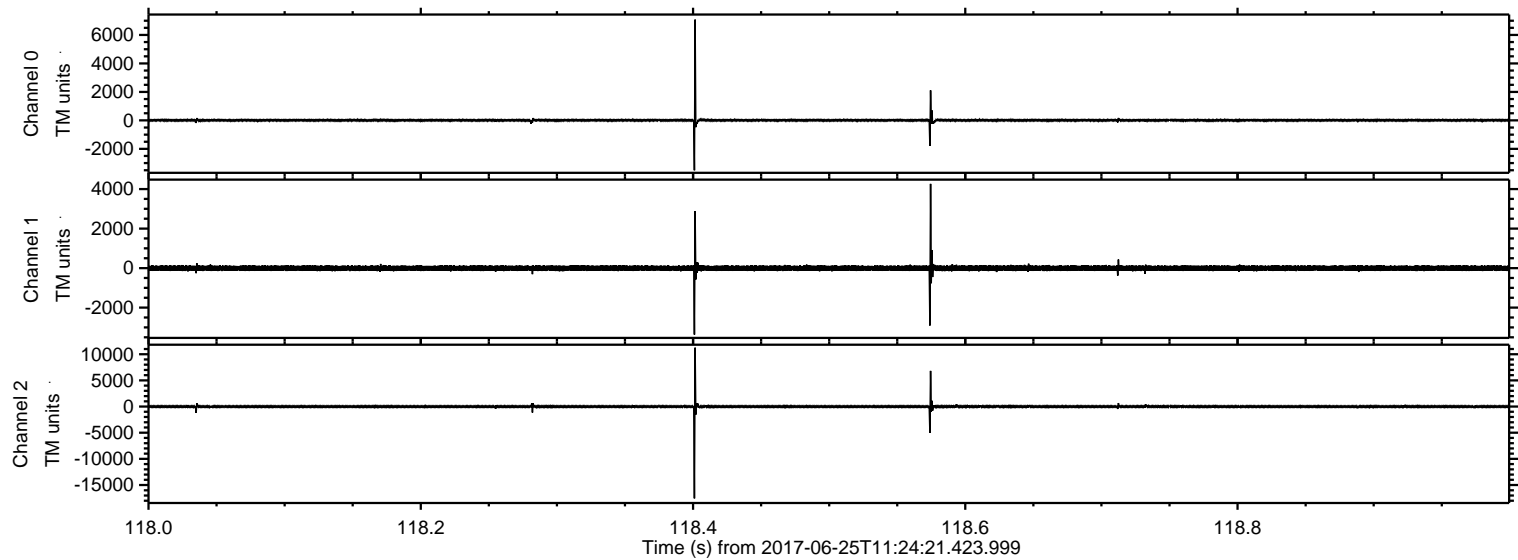

Processed Sun Jun 25 13:32:41 2017 by ELM ver.2012-10-06 from 001__elm20170625_112420__dat00.bin

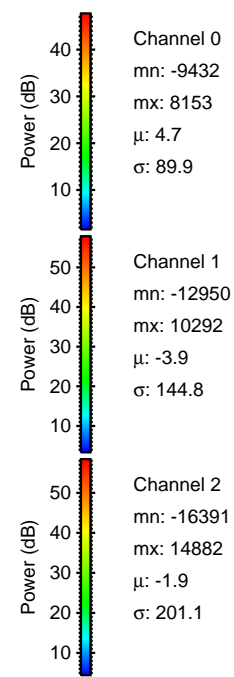
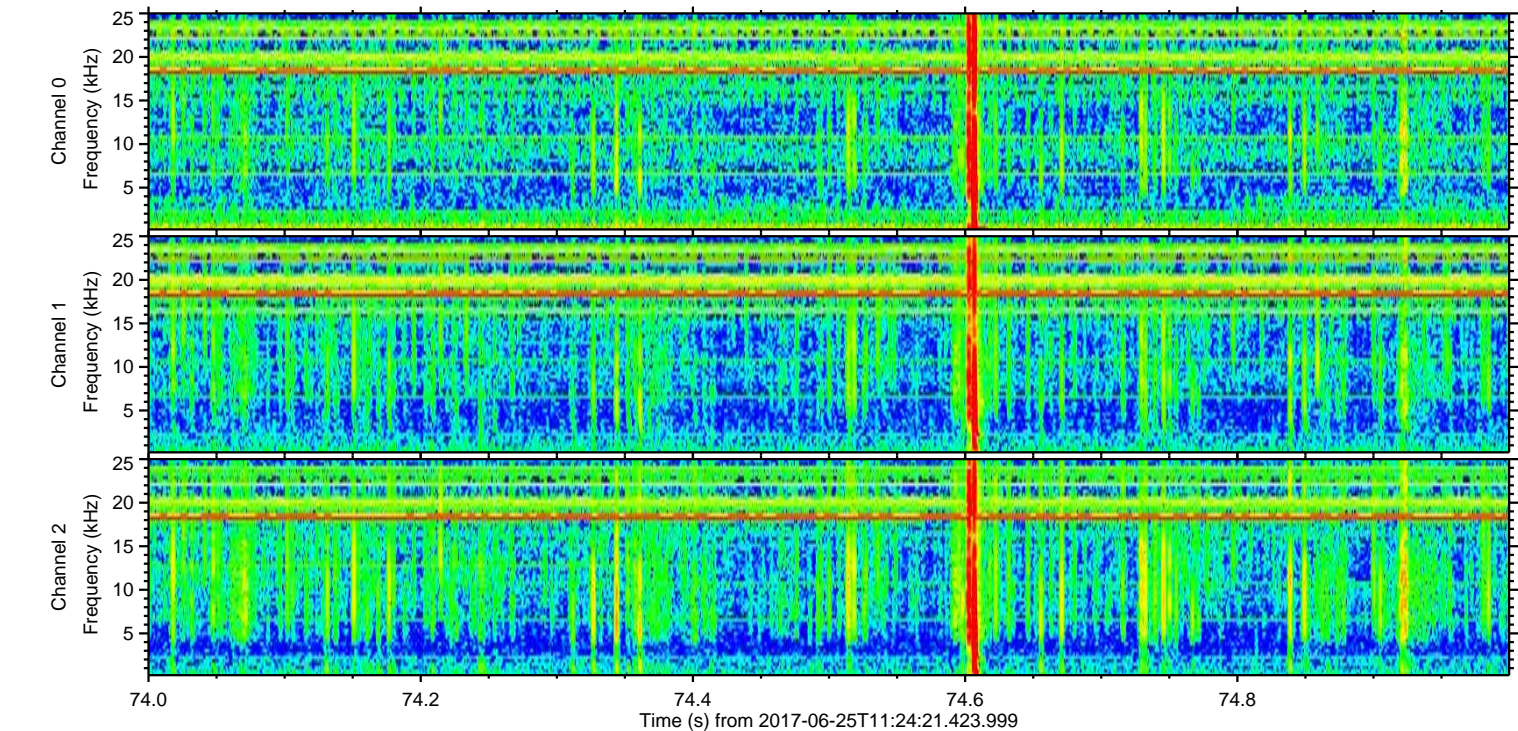
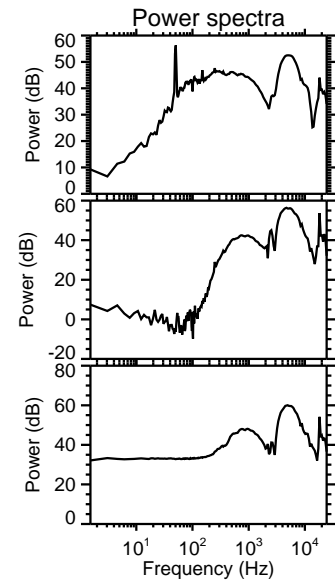
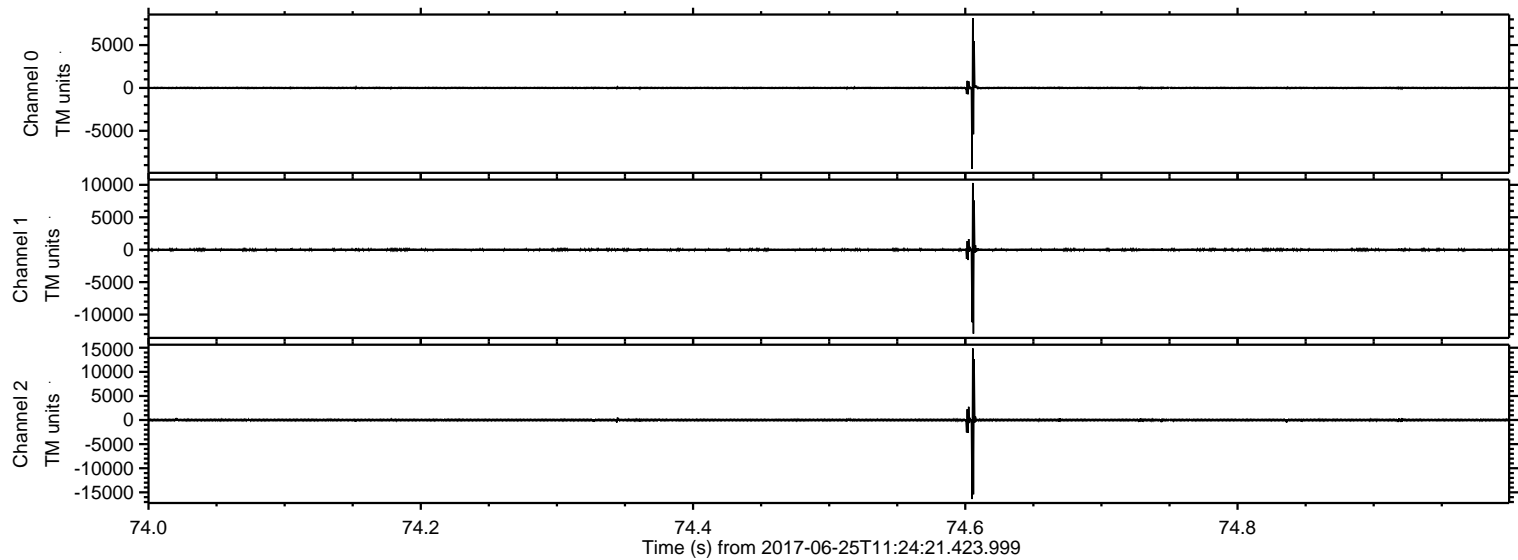

ELMAVAN 3D WAVEFORMS (Measured data sampled at 50 kHz) 51000 packets of 144 samples from 2017-06-25T11:24:21.423.999. Part 46/147

Processed Sun Jun 25 13:32:42 2017 by ELM ver.2012-10-06 from 001__elm20170625_112420__dat00.bin

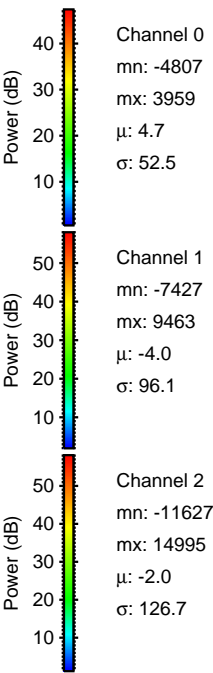
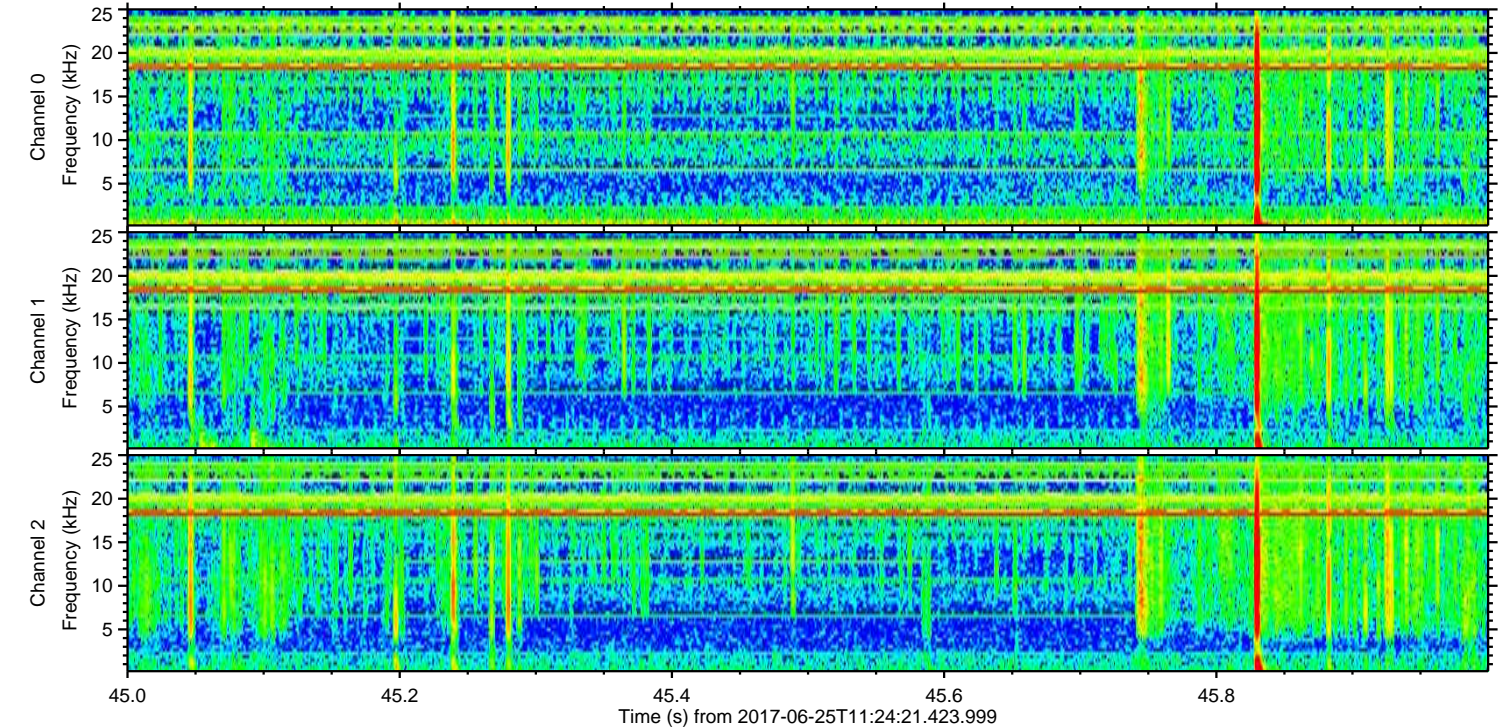
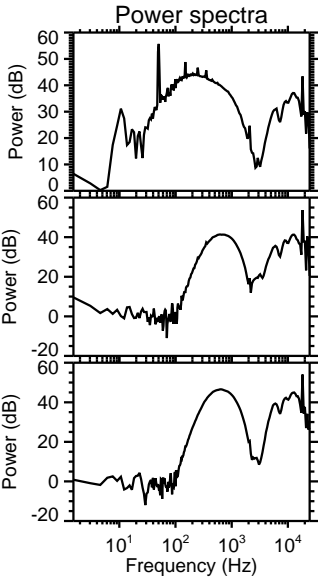
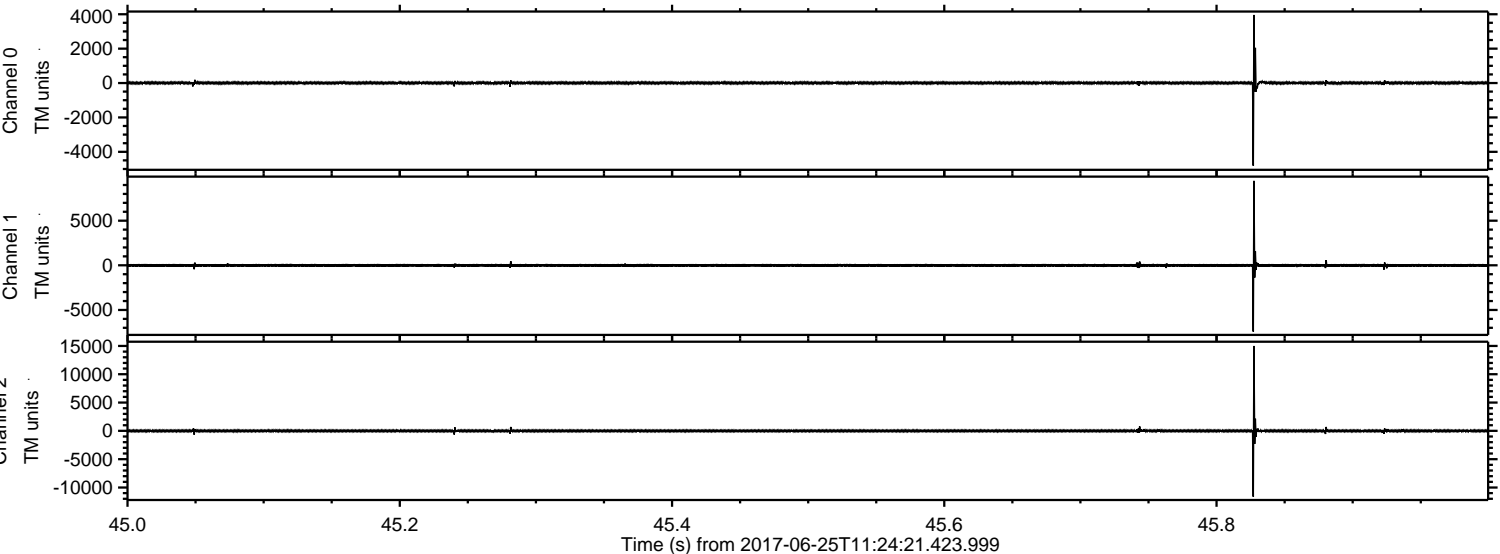

ELMAVAN 3D WAVEFORMS (Measured data sampled at 50 kHz) 51000 packets of 144 samples from 2017-06-25T11:24:21.423.999. Part 66/147

Processed Sun Jun 25 13:32:43 2017 by ELM ver.2012-10-06 from 001__elm20170625_112420__dat00.bin

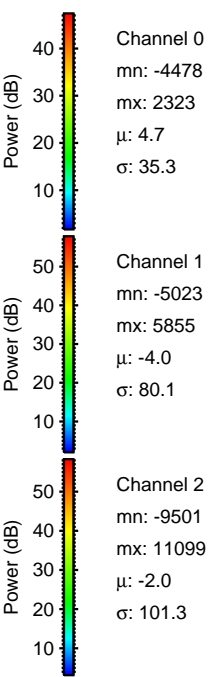
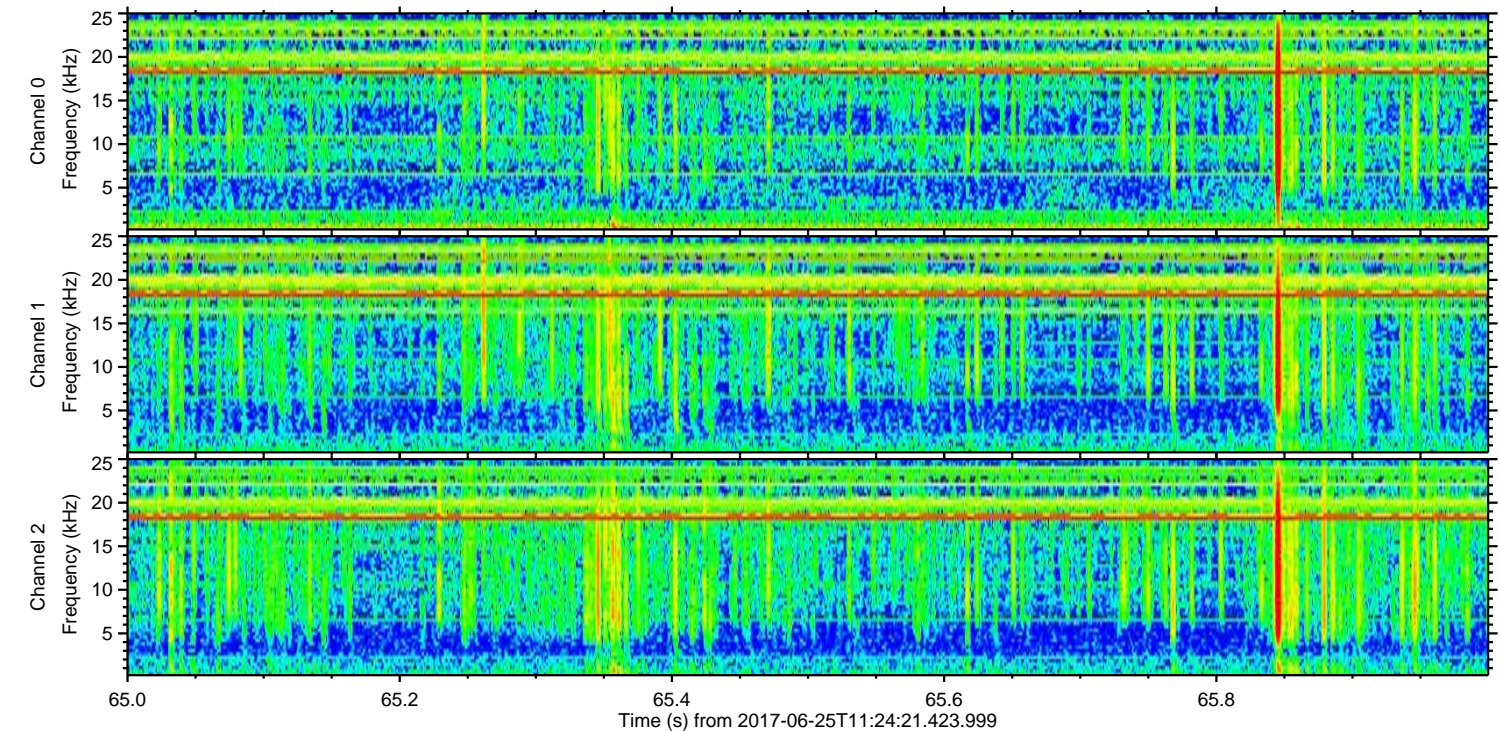
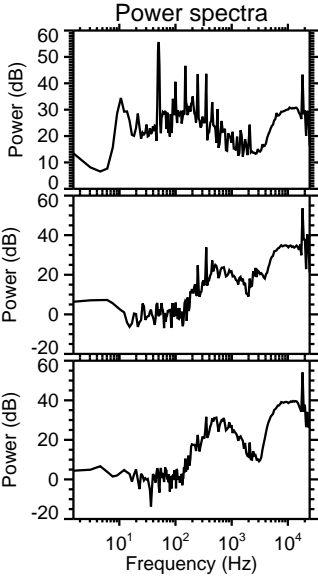
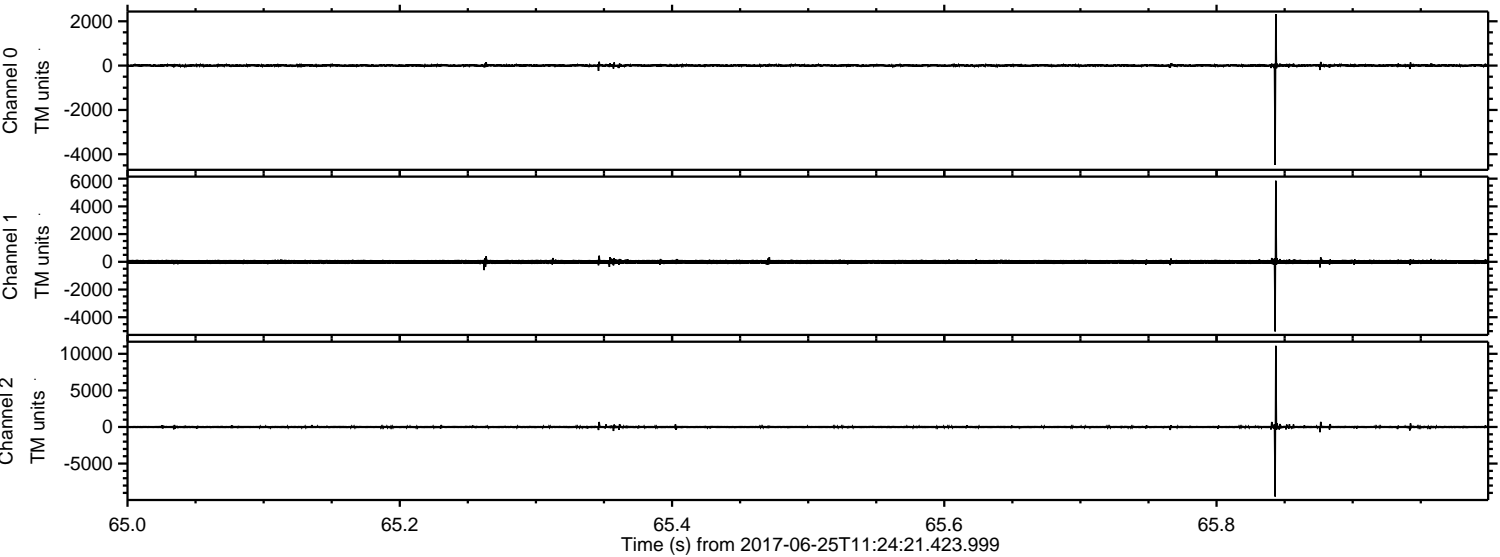

Channel 0
mn: -4478
mx: 2323
 μ : 4.7
 σ : 35.3

Channel 1
mn: -5023
mx: 5855
 μ : -4.0
 σ : 80.1

Channel 2
mn: -9501
mx: 11099
 μ : -2.0
 σ : 101.3

Processed Sun Jun 25 13:32:44 2017 by ELM ver.2012-10-06 from 001__elm20170625_112420__dat00.bin

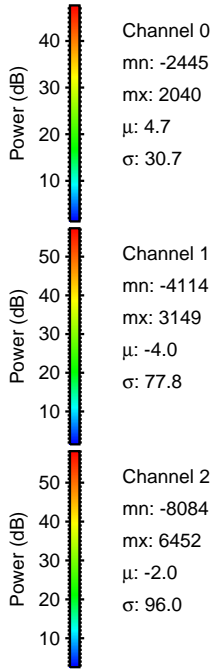
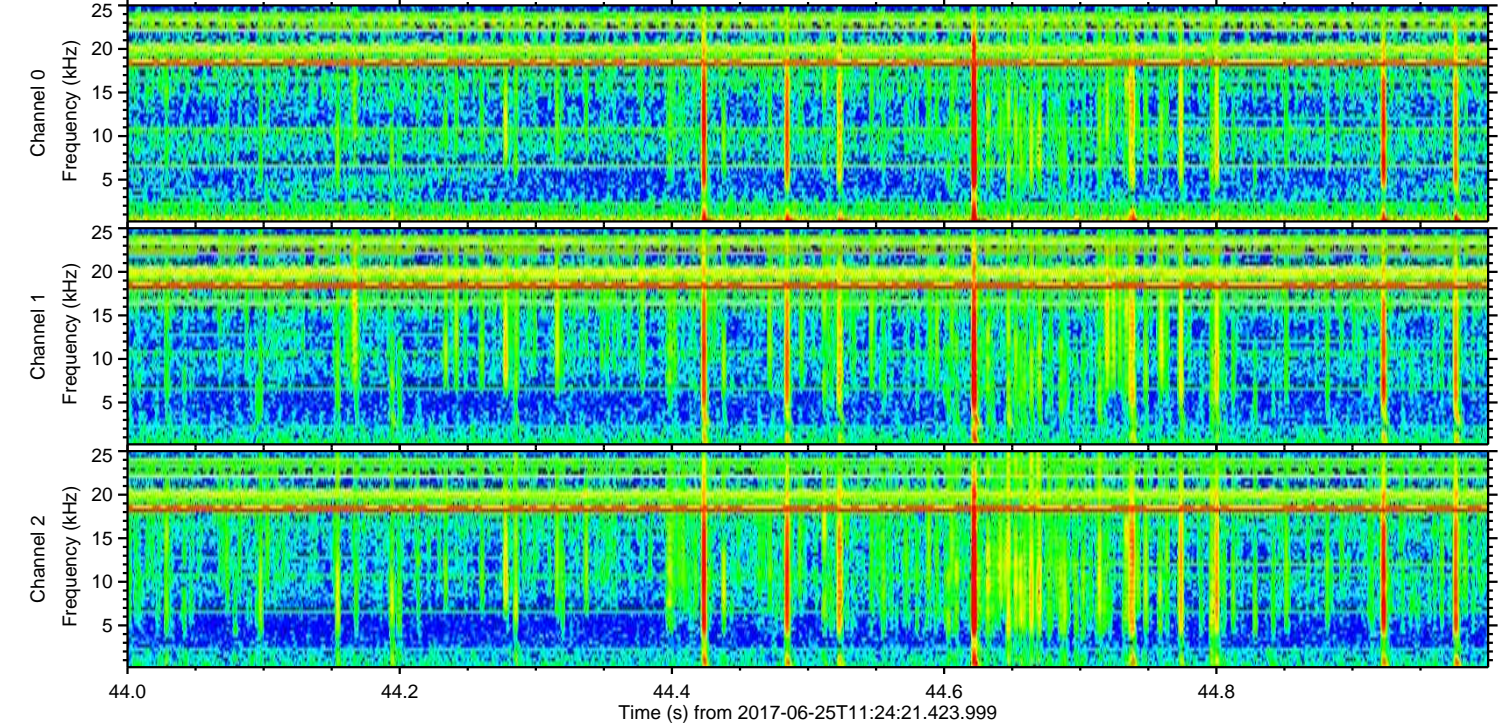
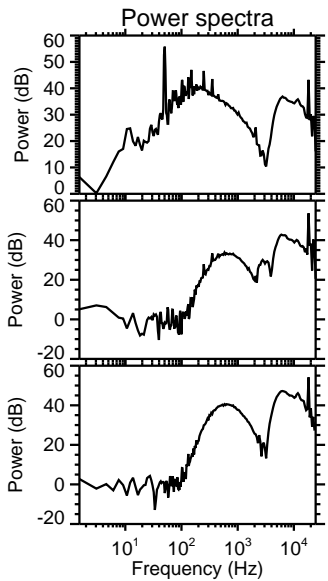
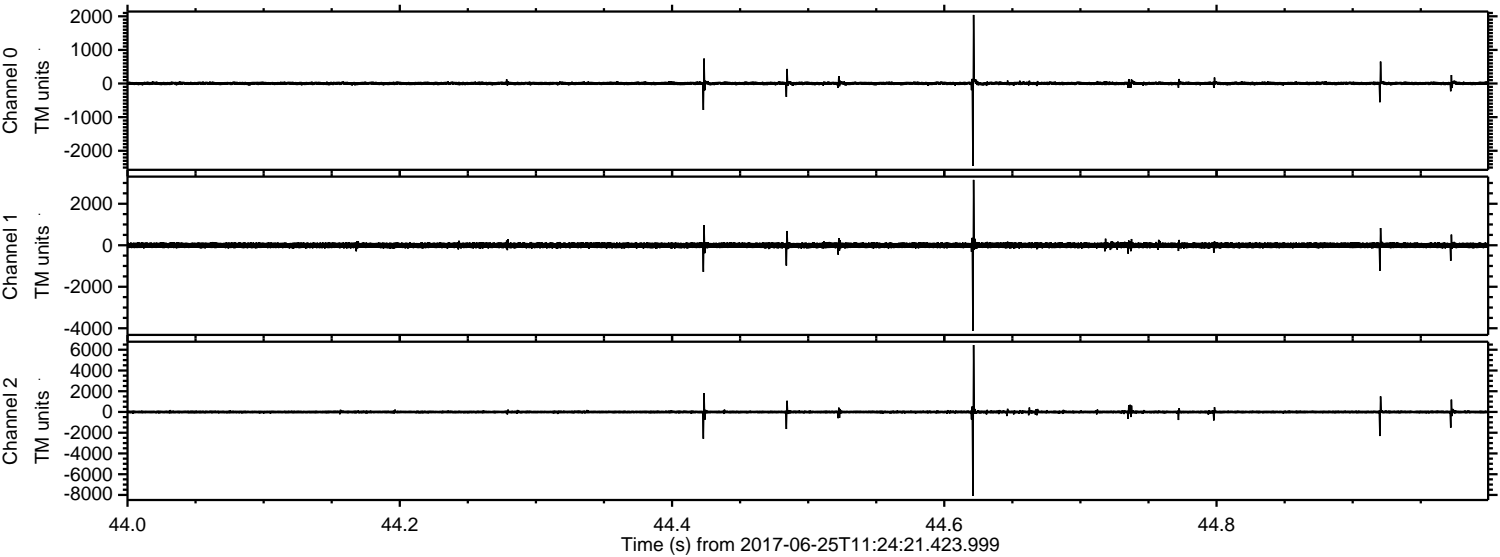

ELMAVAN 3D WAVEFORMS (Measured data sampled at 50 kHz) 51000 packets of 144 samples from 2017-06-25T11:24:21.423.999. Part 138/147

Processed Sun Jun 25 13:32:44 2017 by ELM ver.2012-10-06 from 001__elm20170625_112420__dat00.bin

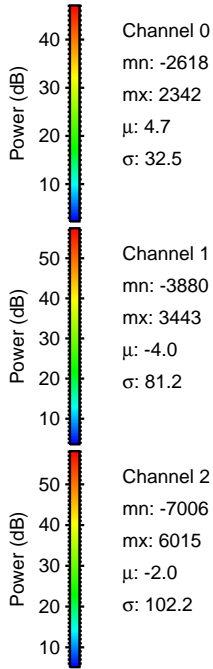
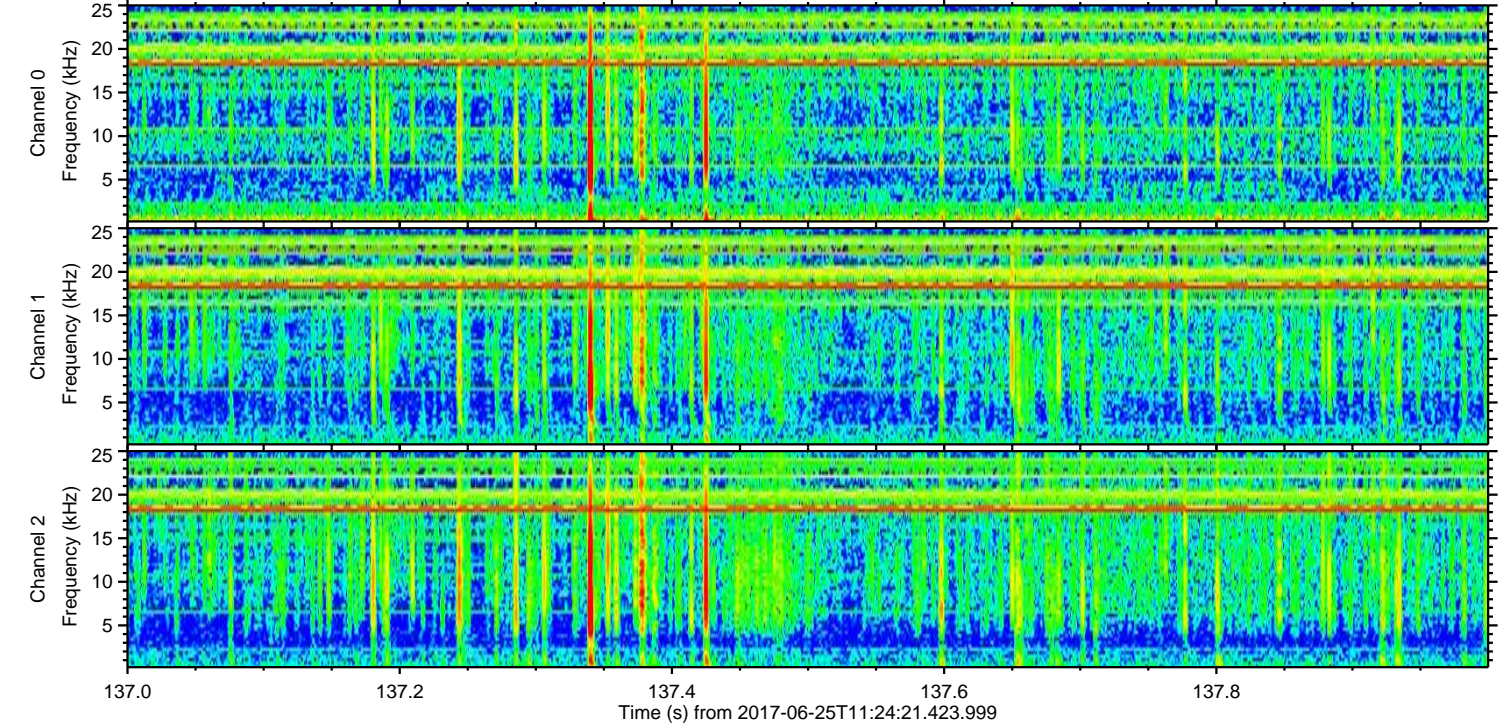
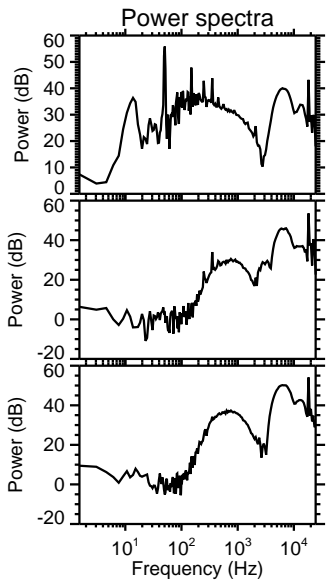
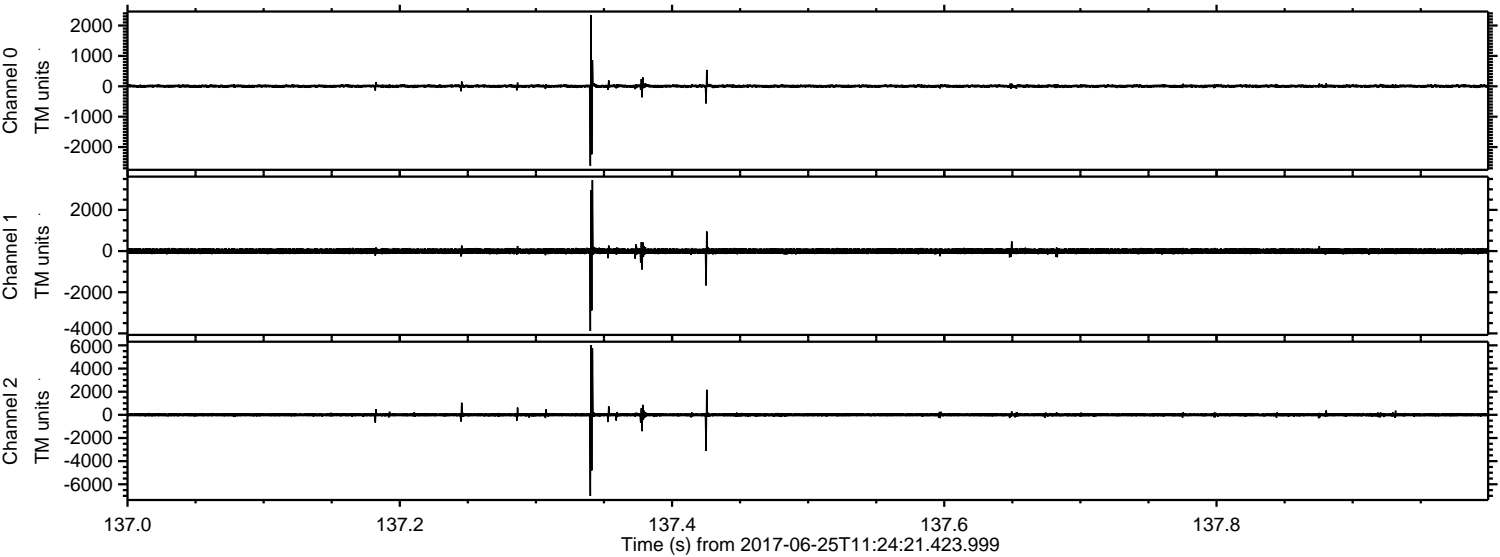

Channel 0
mn: -2618
mx: 2342
 μ : 4.7
 σ : 32.5

Channel 1
mn: -3880
mx: 3443
 μ : -4.0
 σ : 81.2

Channel 2
mn: -7006
mx: 6015
 μ : -2.0
 σ : 102.2

Processed Sun Jun 25 13:32:45 2017 by ELM ver.2012-10-06 from 001__elm20170625_112420__dat00.bin

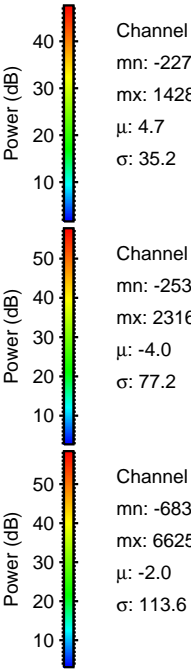
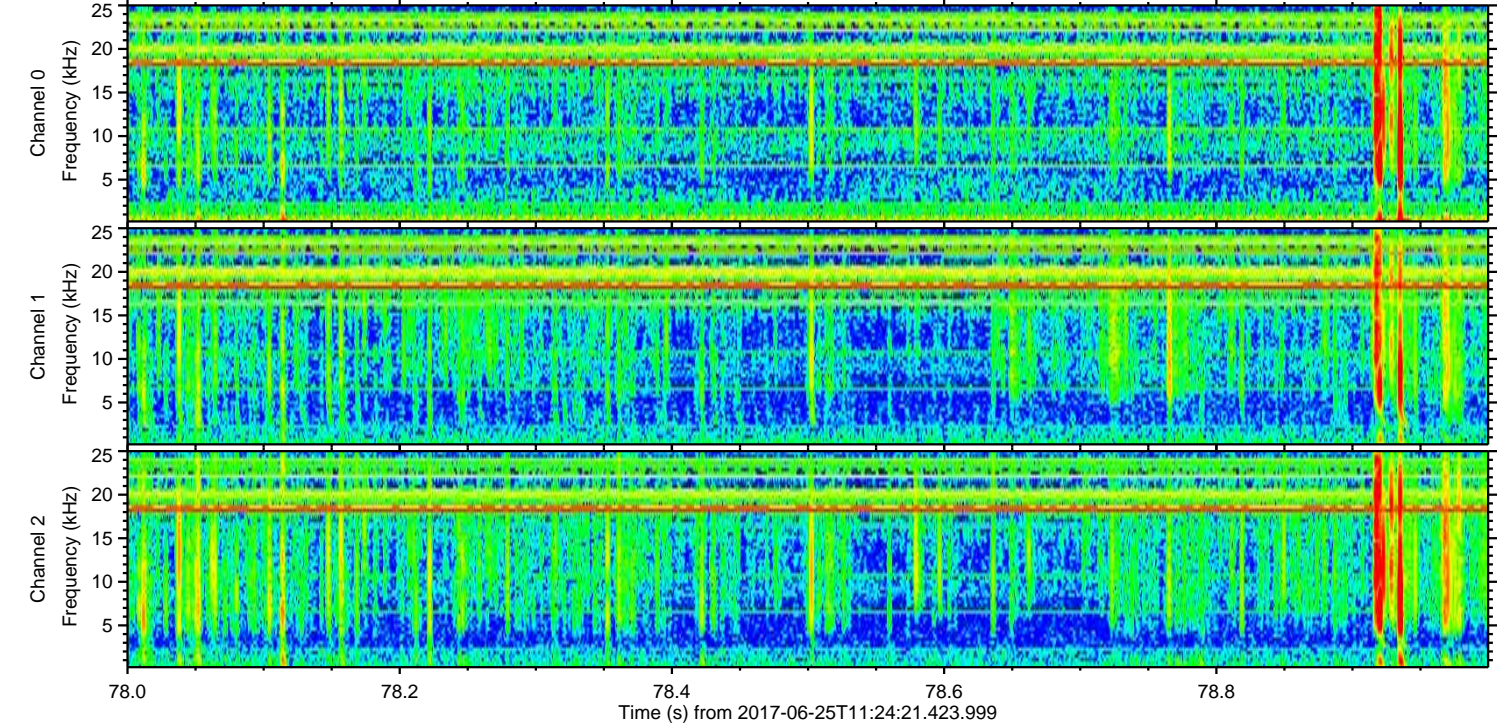
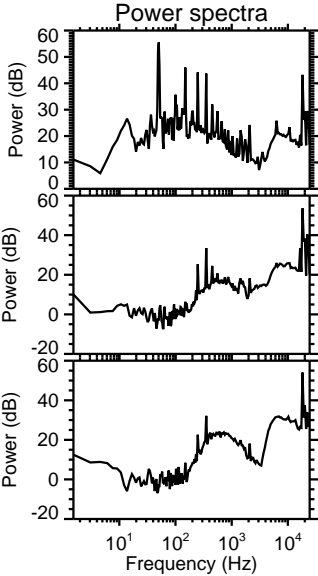
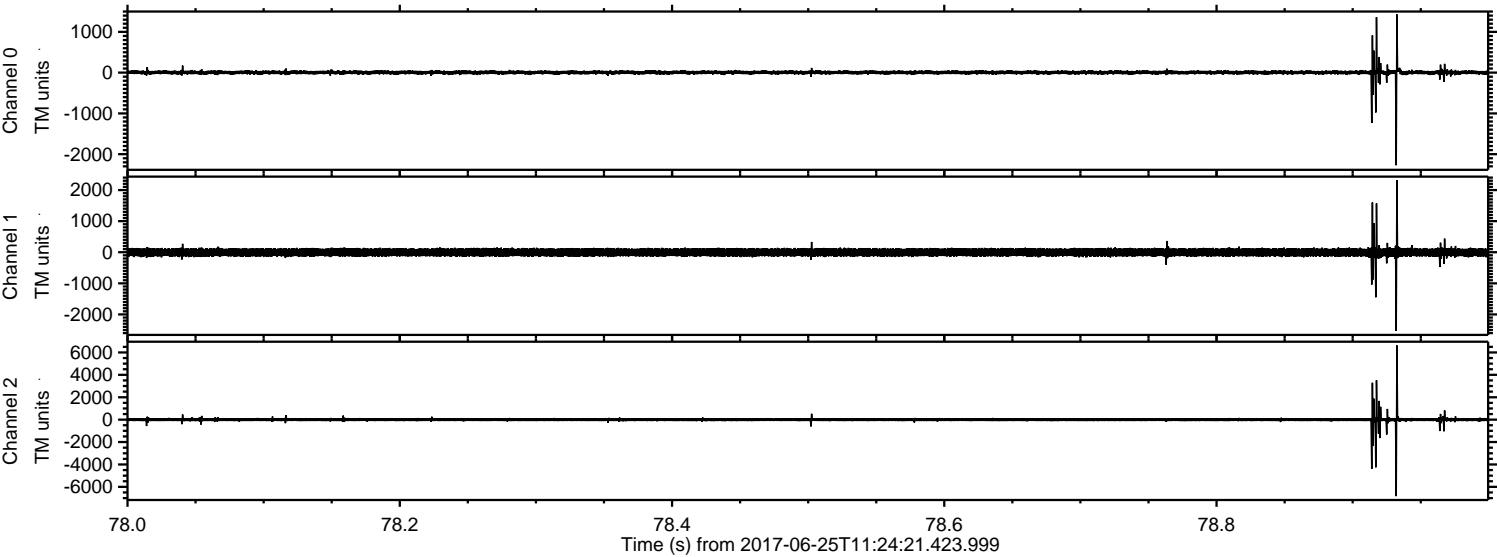

ELMAVAN 3D WAVEFORMS (Measured data sampled at 50 kHz) 51000 packets of 144 samples from 2017-06-25T11:24:21.423.999. Part 21/147

Processed Sun Jun 25 13:32:46 2017 by ELM ver.2012-10-06 from 001__elm20170625_112420__dat00.bin

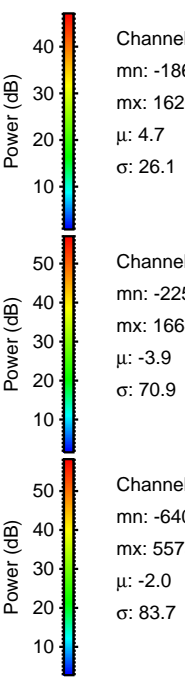
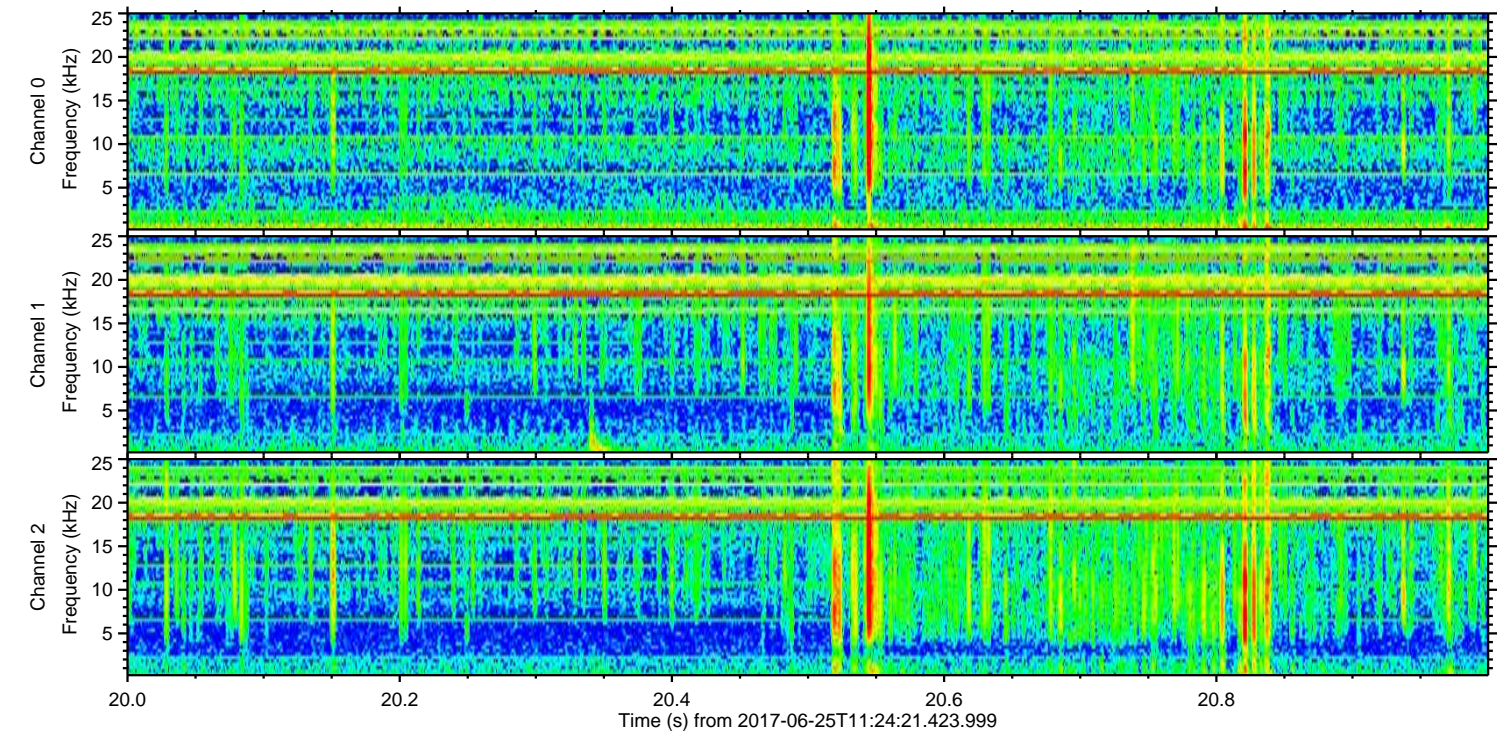
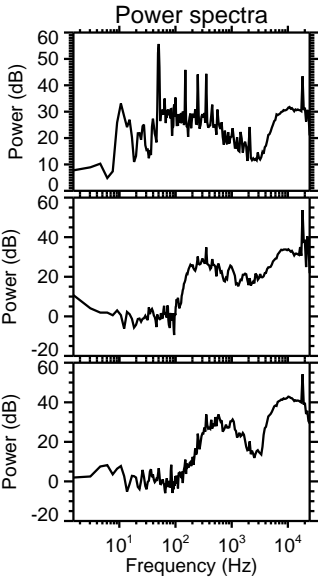
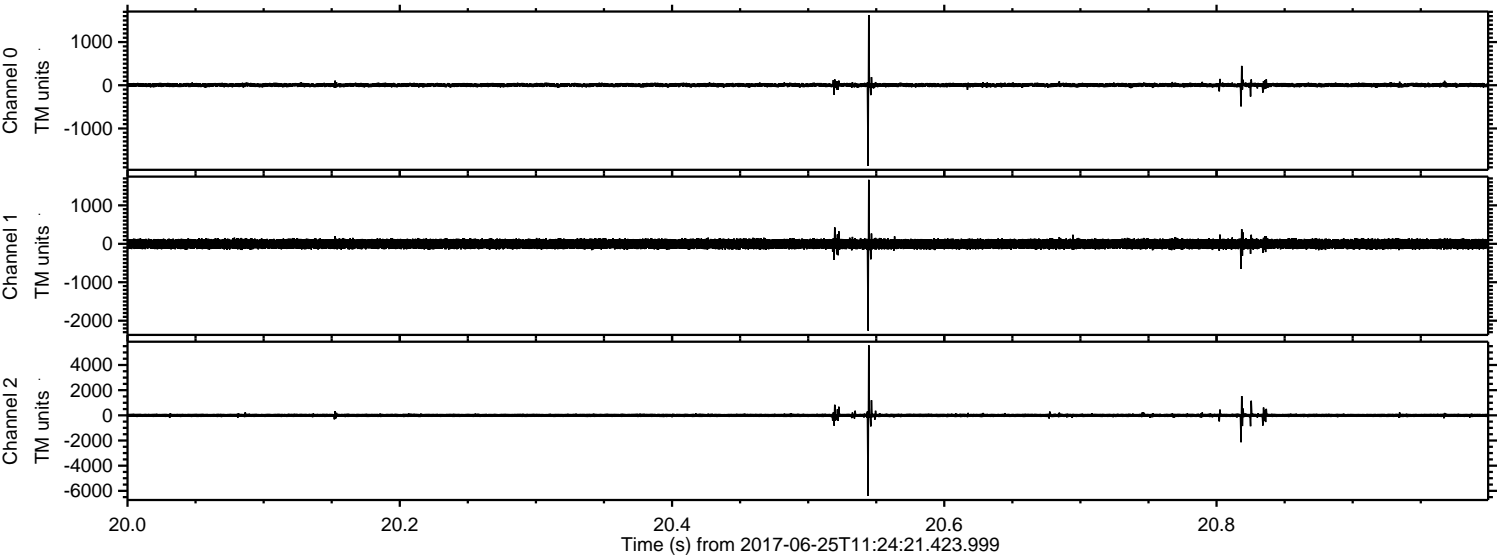

Channel 0
mn: -1865
mx: 1626
 μ : 4.7
 σ : 26.1

Channel 1
mn: -2257
mx: 1664
 μ : -3.9
 σ : 70.9

Channel 2
mn: -6408
mx: 5573
 μ : -2.0
 σ : 83.7

Processed Sun Jun 25 13:32:46 2017 by ELM ver.2012-10-06 from 001__elm20170625_112420__dat00.bin

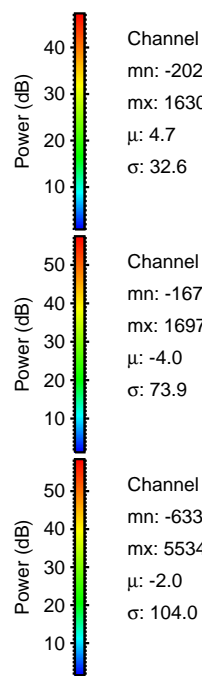
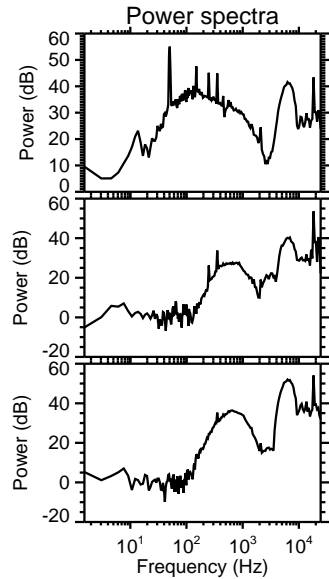
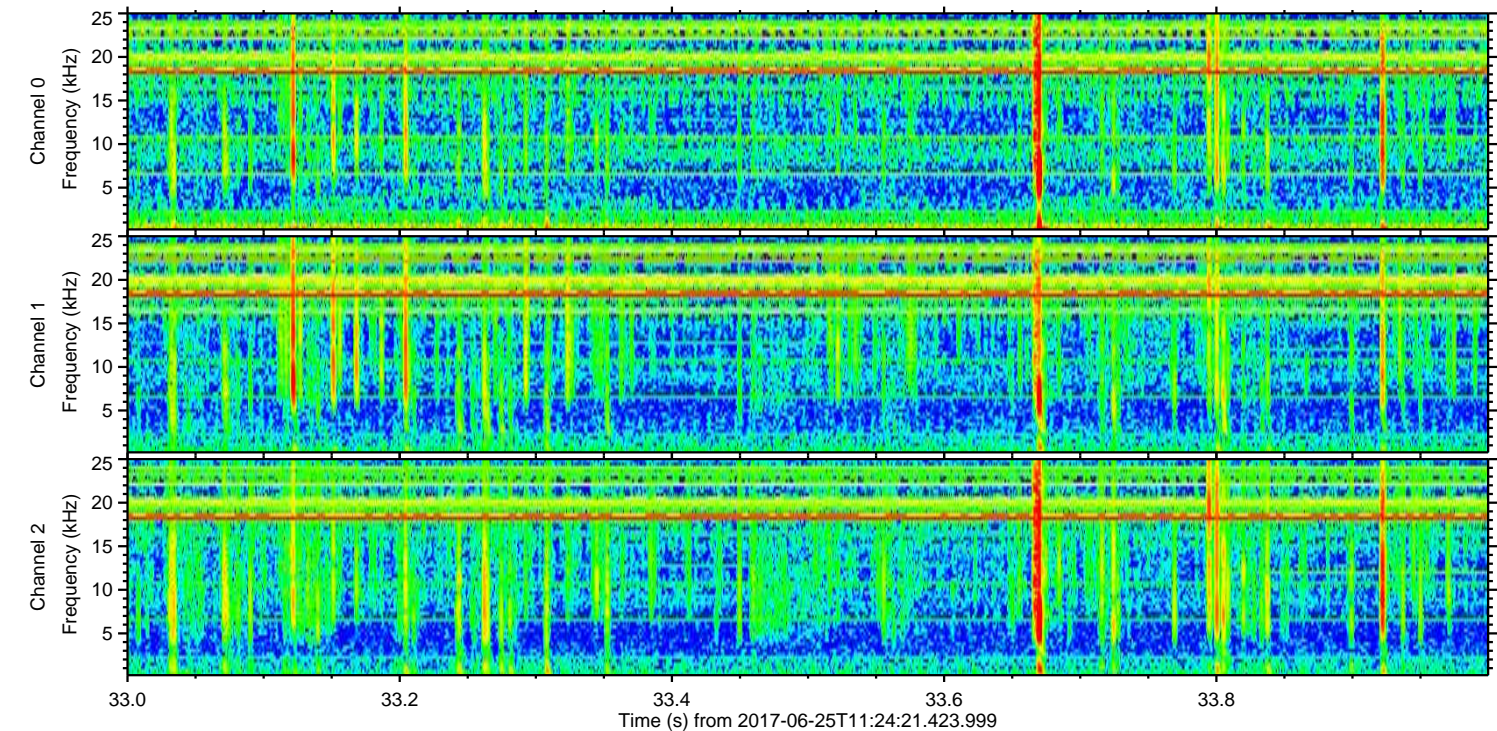
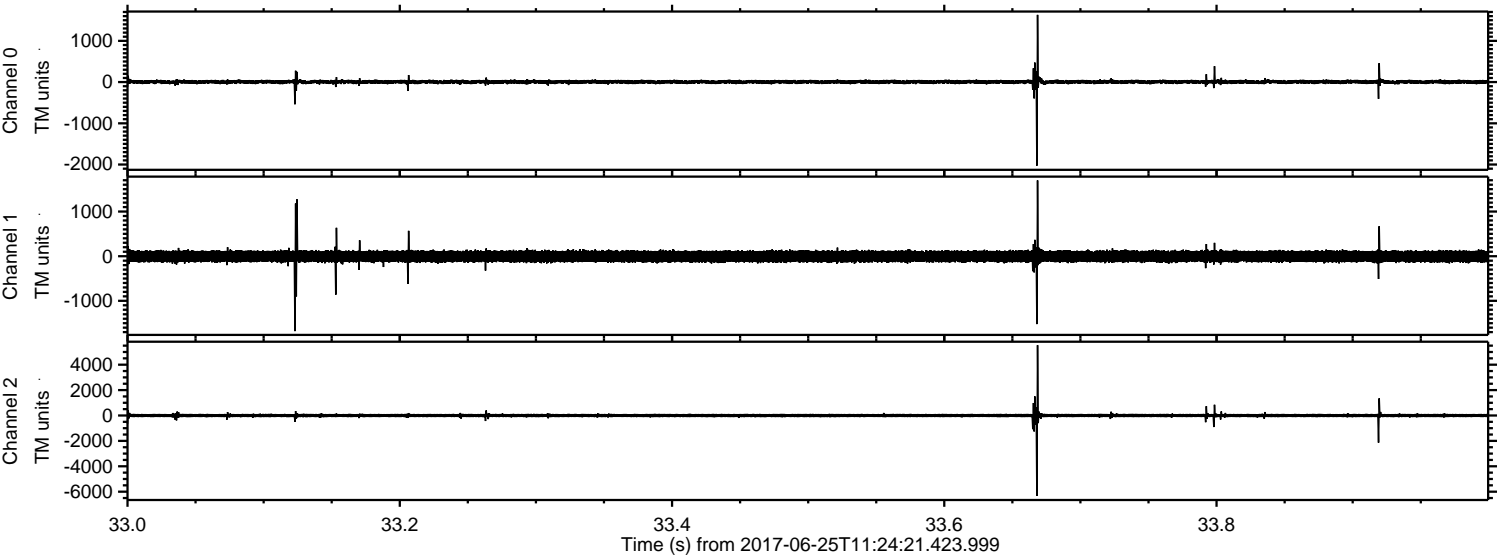

Channel 0
mn: -2027
mx: 1630
 μ : 4.7
 σ : 32.6

Channel 1
mn: -1679
mx: 1697
 μ : -4.0
 σ : 73.9

Channel 2
mn: -6339
mx: 5534
 μ : -2.0
 σ : 104.0

ELMAVAN 3D WAVEFORMS (Measured data sampled at 50 kHz) 51000 packets of 144 samples from 2017-06-25T11:24:21.423.999. Part 111/147

Processed Sun Jun 25 13:32:47 2017 by ELM ver.2012-10-06 from 001__elm20170625_112420__dat00.bin

