

ELMAVAN 3D WAVEFORMS (Measured data sampled at 50 kHz) 51000 packets of 144 samples from 2017-06-25T08:19:14.055.000.

Processed Sun Jun 25 10:27:14 2017 by ELM ver.2012-10-06 from 001__elm20170625_081913__dat00.bin

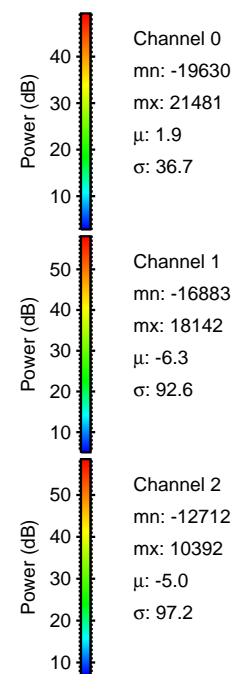
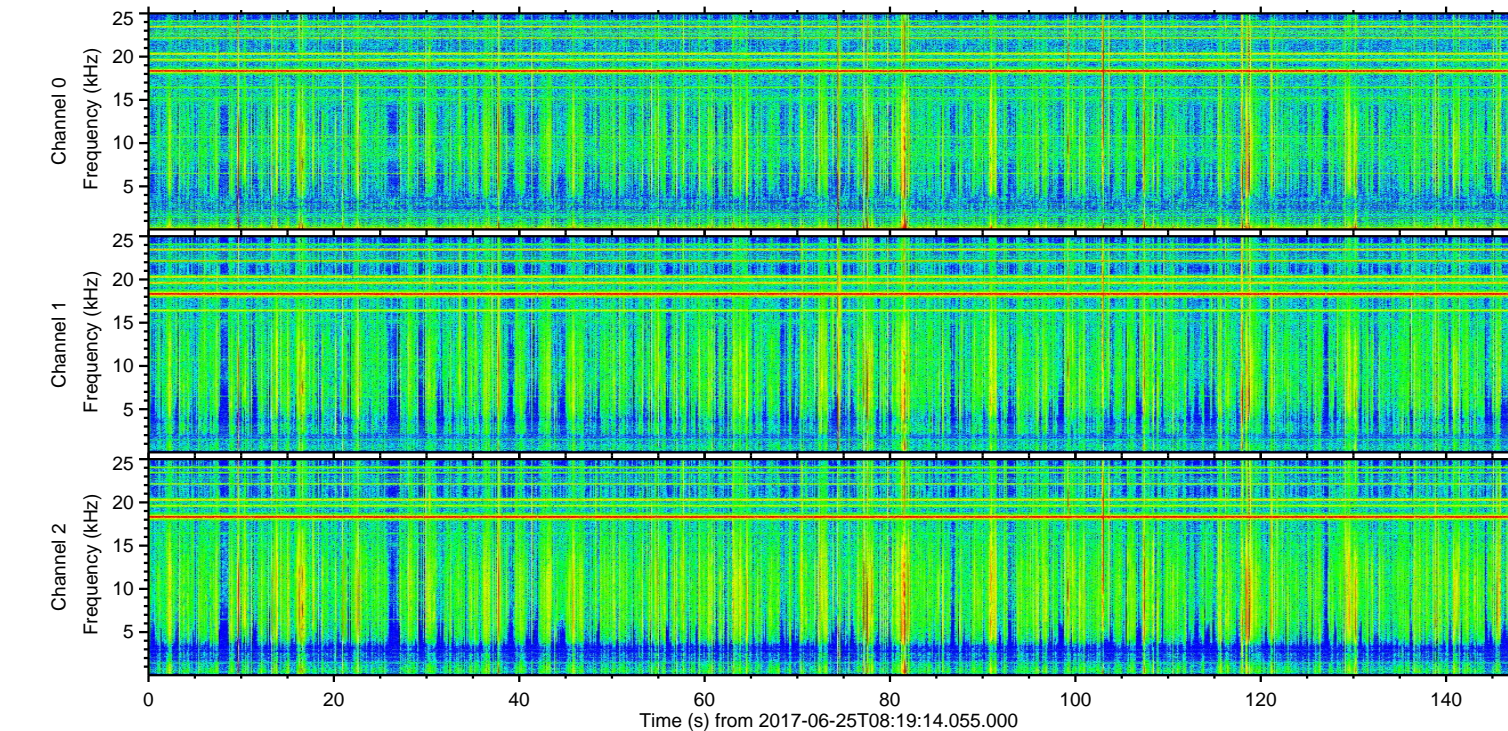
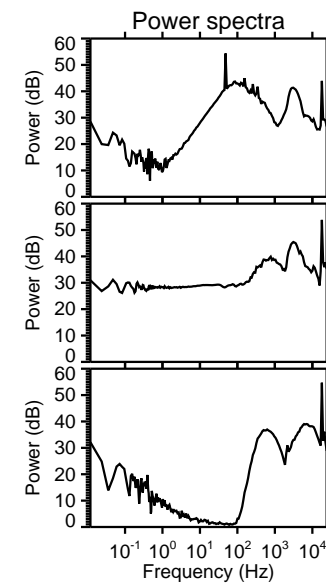
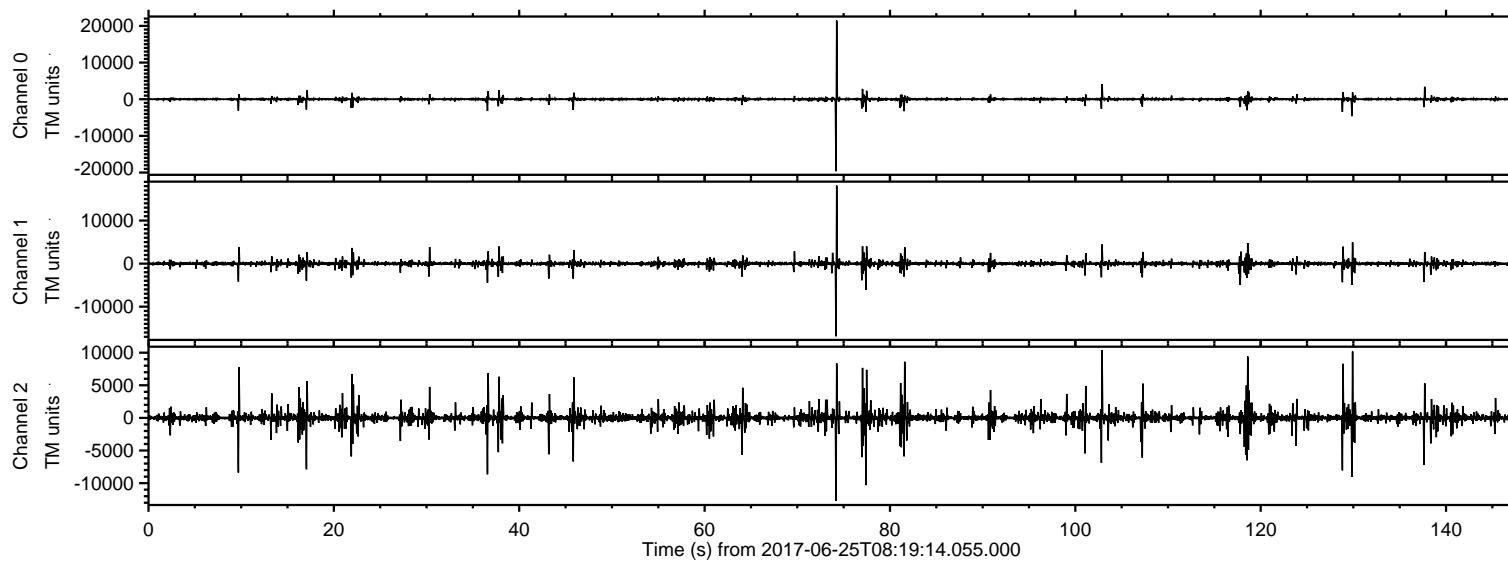

ELMAVAN 3D WAVEFORMS (Measured data sampled at 50 kHz) 51000 packets of 144 samples from 2017-06-25T08:19:14.055.000. Part 75/147

Processed Sun Jun 25 10:27:19 2017 by ELM ver.2012-10-06 from 001__elm20170625_081913__dat00.bin

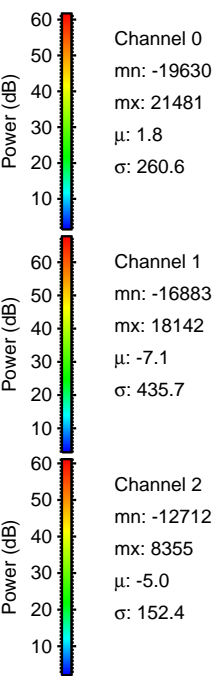
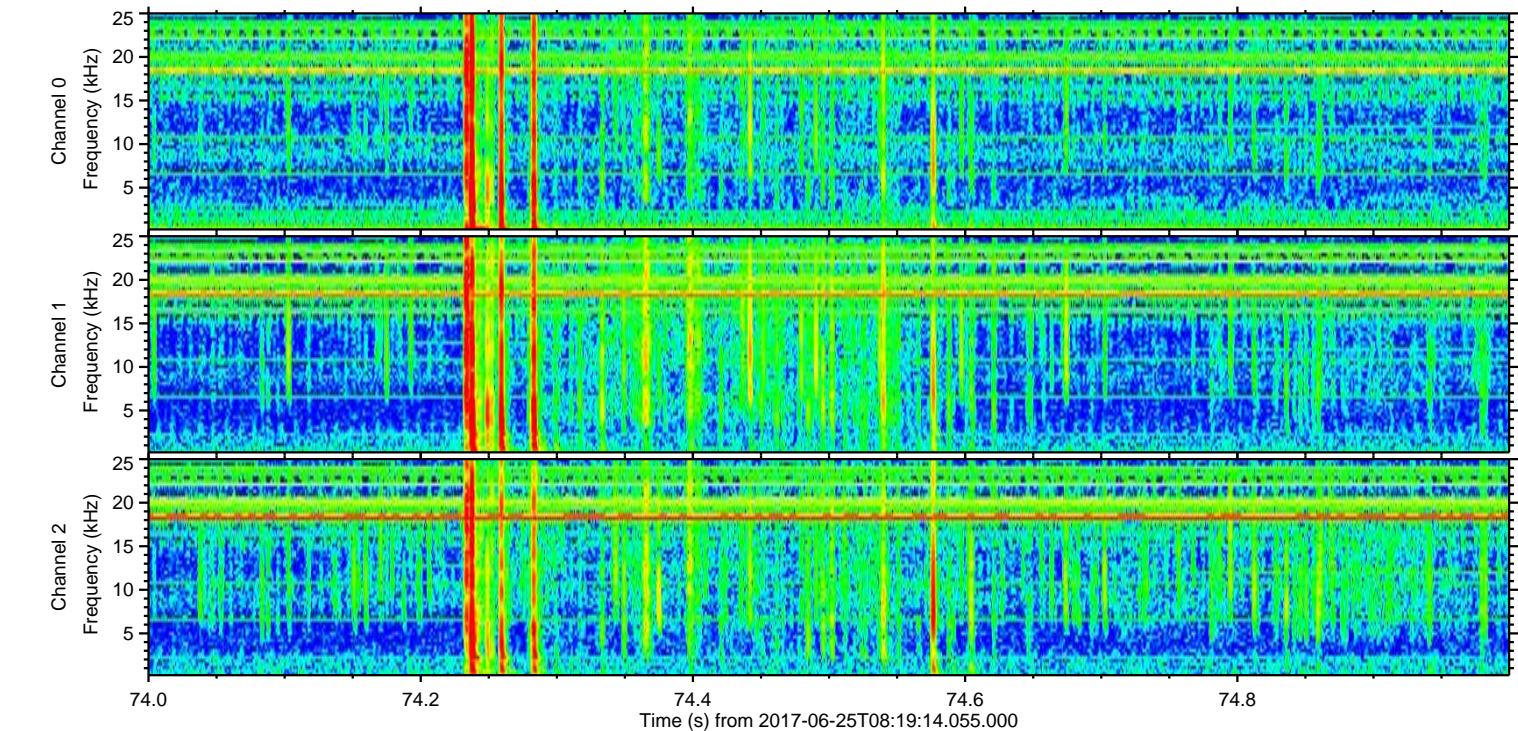
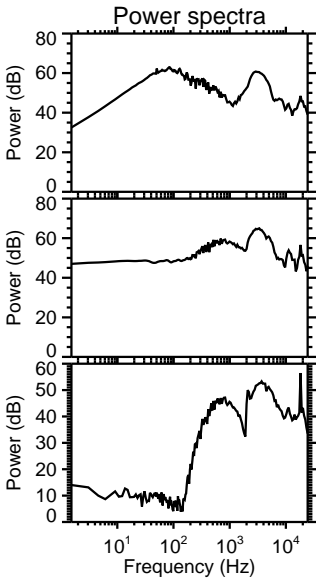
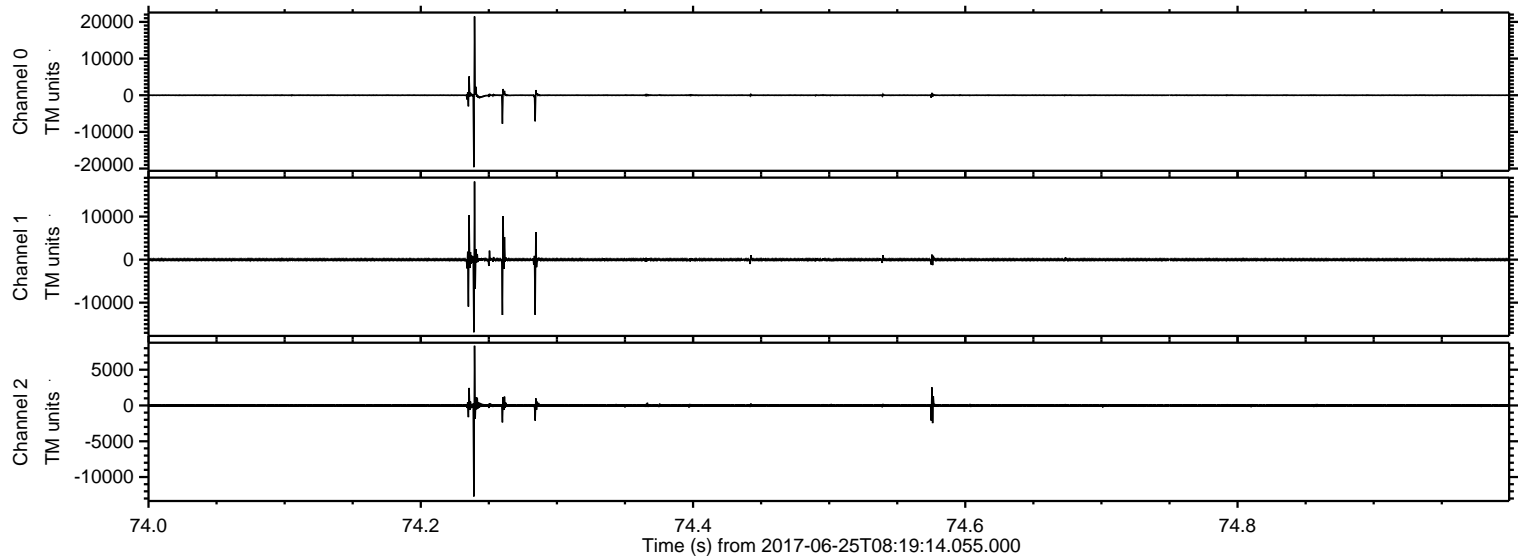

ELMAVAN 3D WAVEFORMS (Measured data sampled at 50 kHz) 51000 packets of 144 samples from 2017-06-25T08:19:14.055.000. Part 103/147

Processed Sun Jun 25 10:27:20 2017 by ELM ver.2012-10-06 from 001__elm20170625_081913__dat00.bin

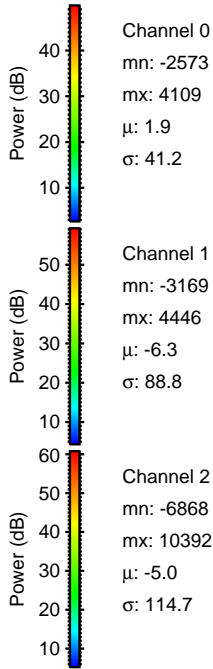
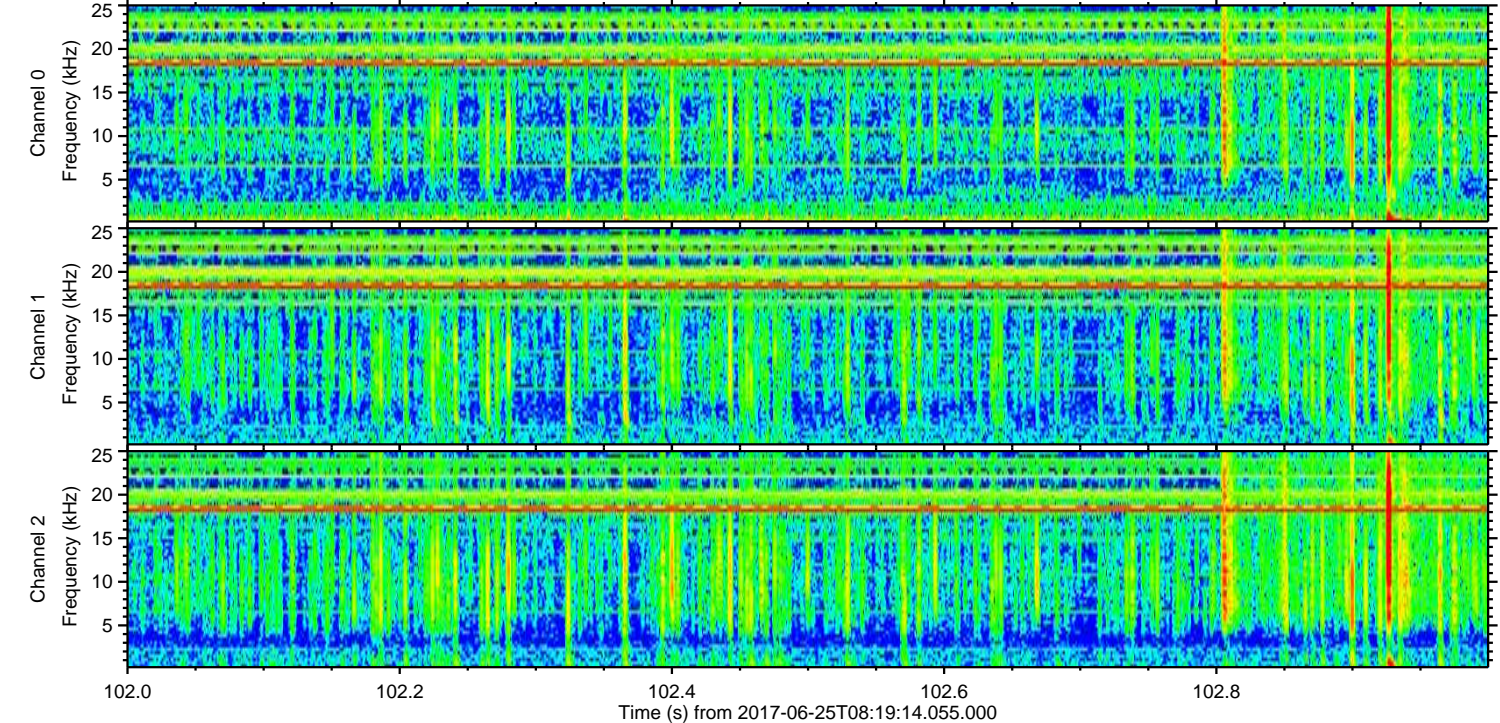
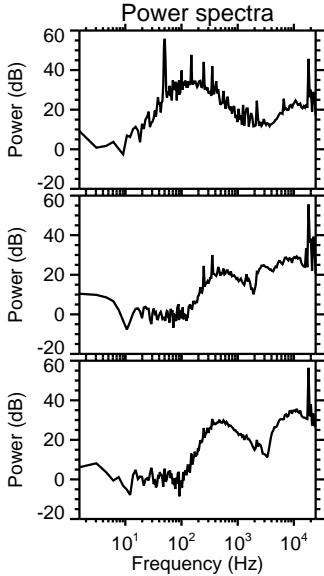
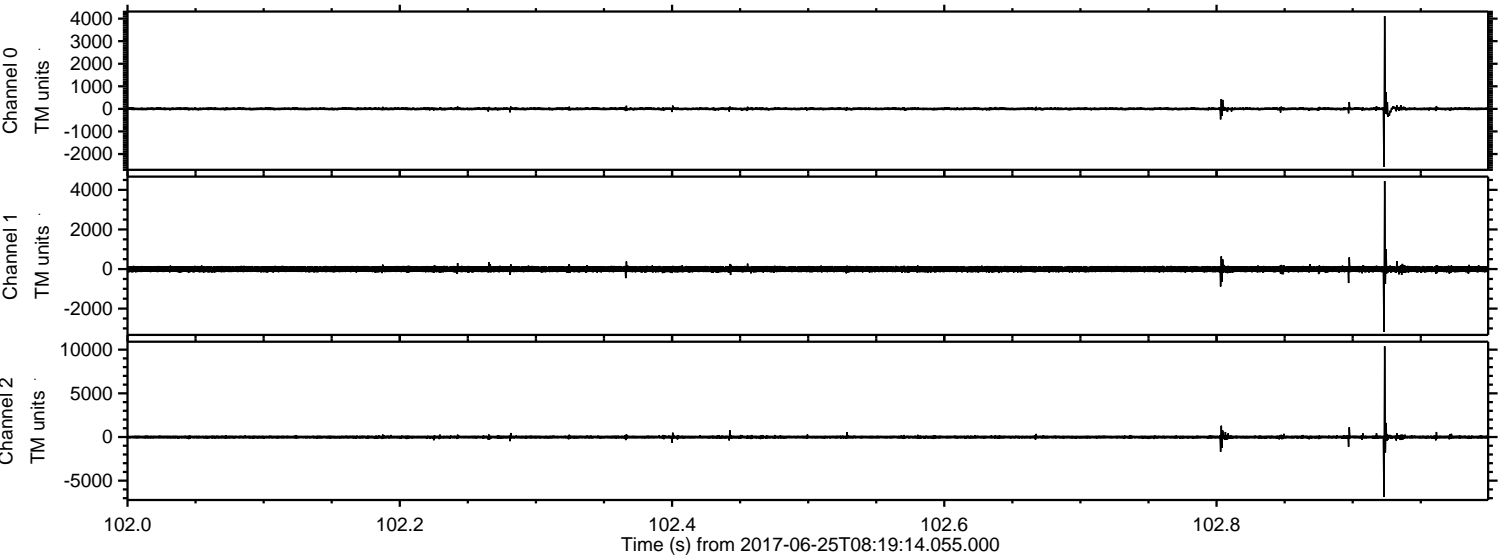

Channel 0
mn: -2573
mx: 4109
 μ : 1.9
 σ : 41.2

Channel 1
mn: -3169
mx: 4446
 μ : -6.3
 σ : 88.8

Channel 2
mn: -6868
mx: 10392
 μ : -5.0
 σ : 114.7

Processed Sun Jun 25 10:27:21 2017 by ELM ver.2012-10-06 from 001__elm20170625_081913__dat00.bin

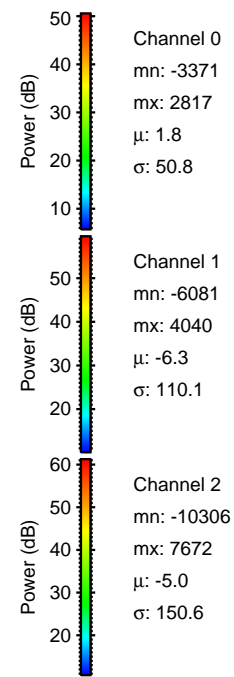
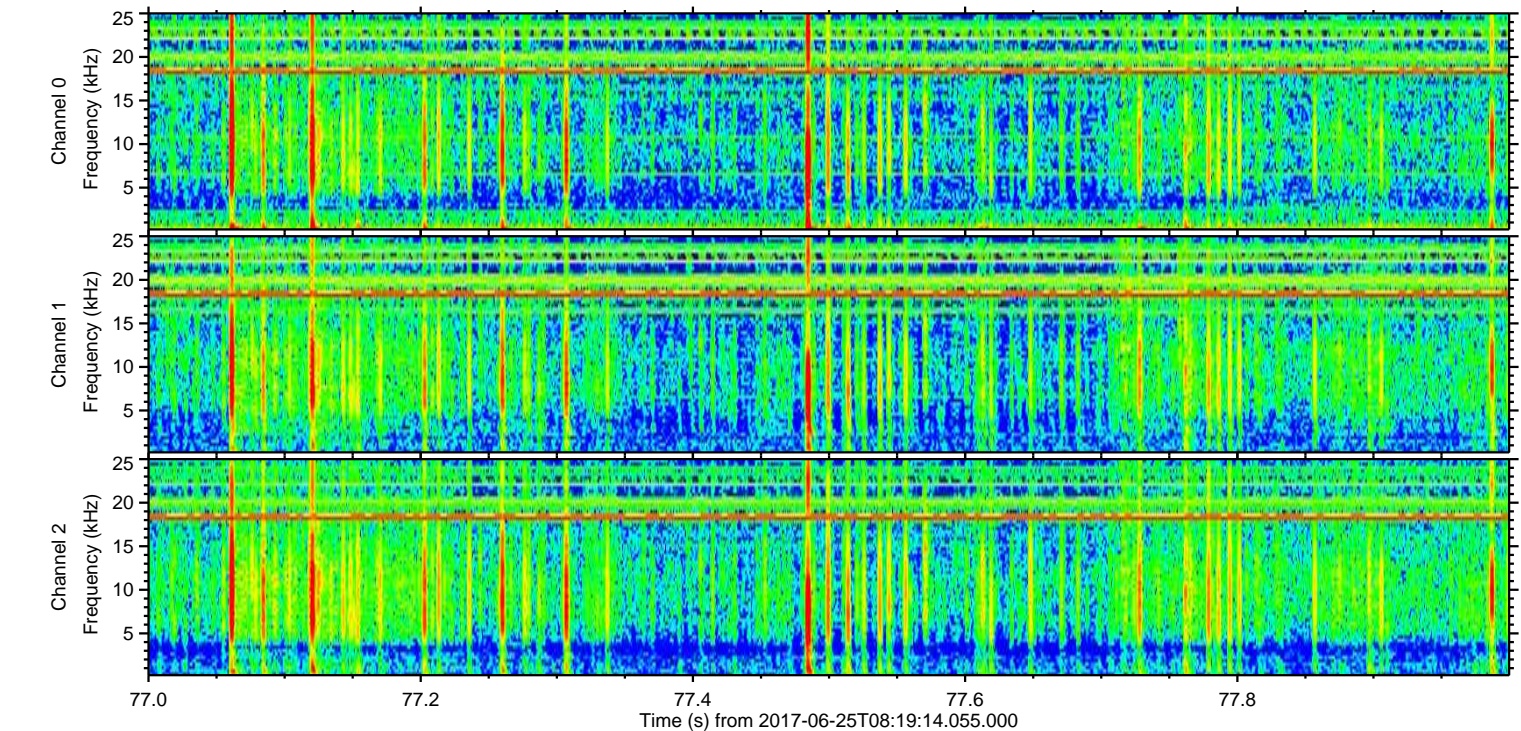
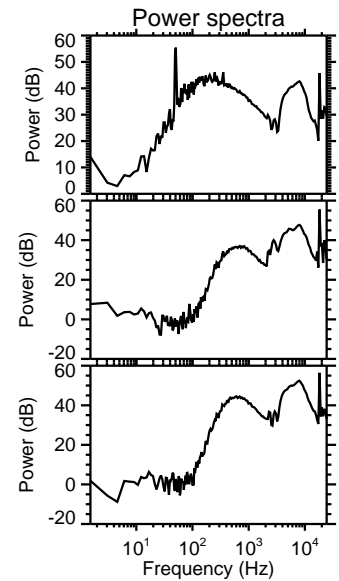
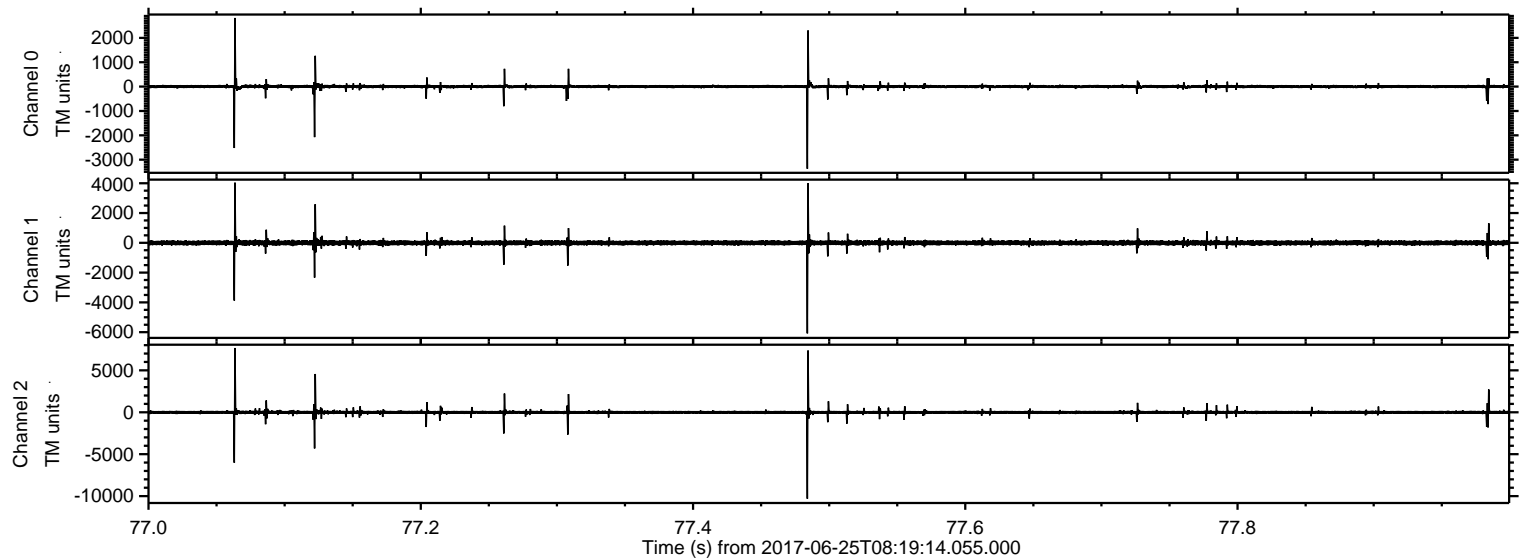

ELMAVAN 3D WAVEFORMS (Measured data sampled at 50 kHz) 51000 packets of 144 samples from 2017-06-25T08:19:14.055.000. Part 130/147

Processed Sun Jun 25 10:27:21 2017 by ELM ver.2012-10-06 from 001__elm20170625_081913__dat00.bin

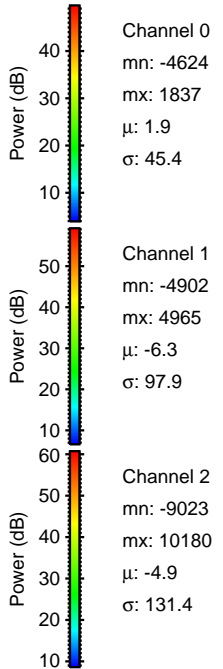
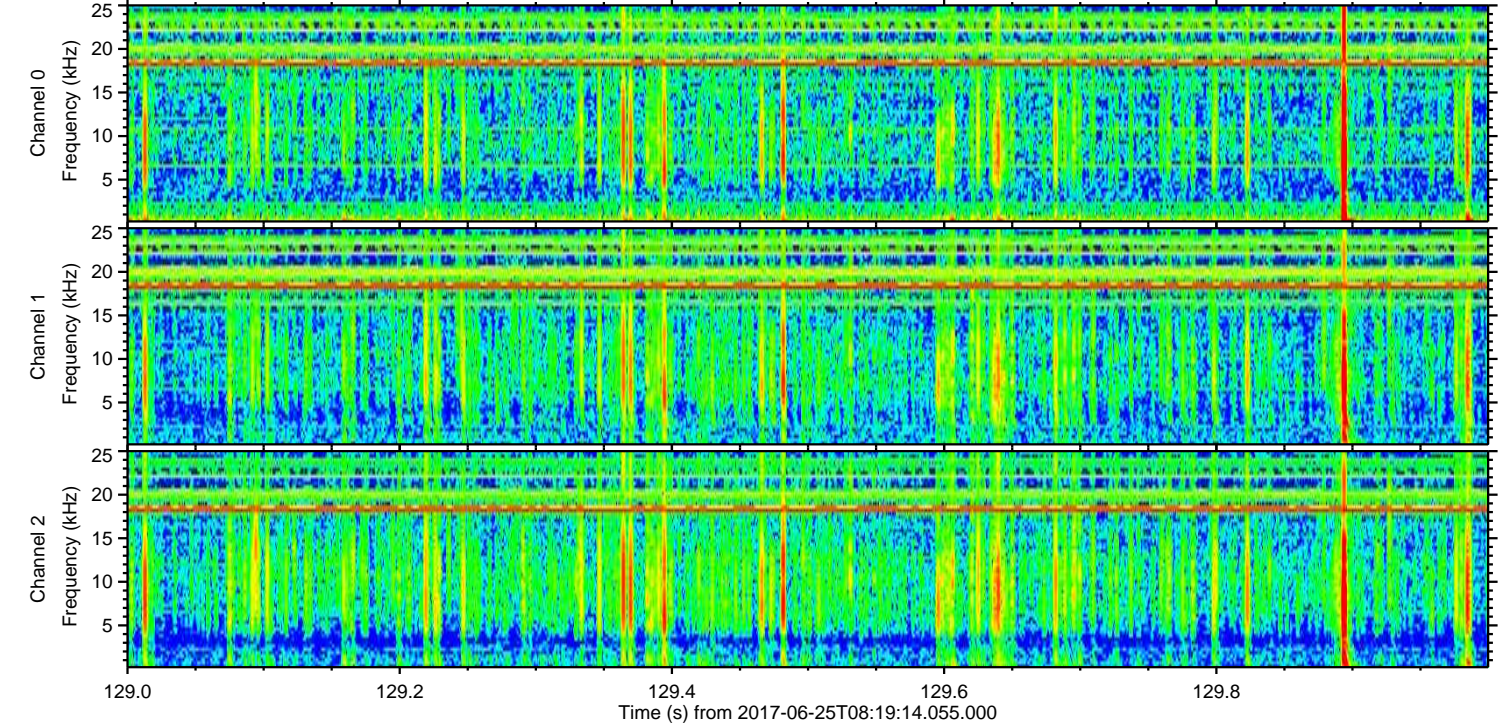
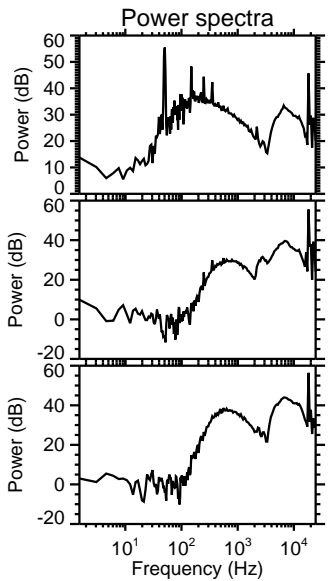
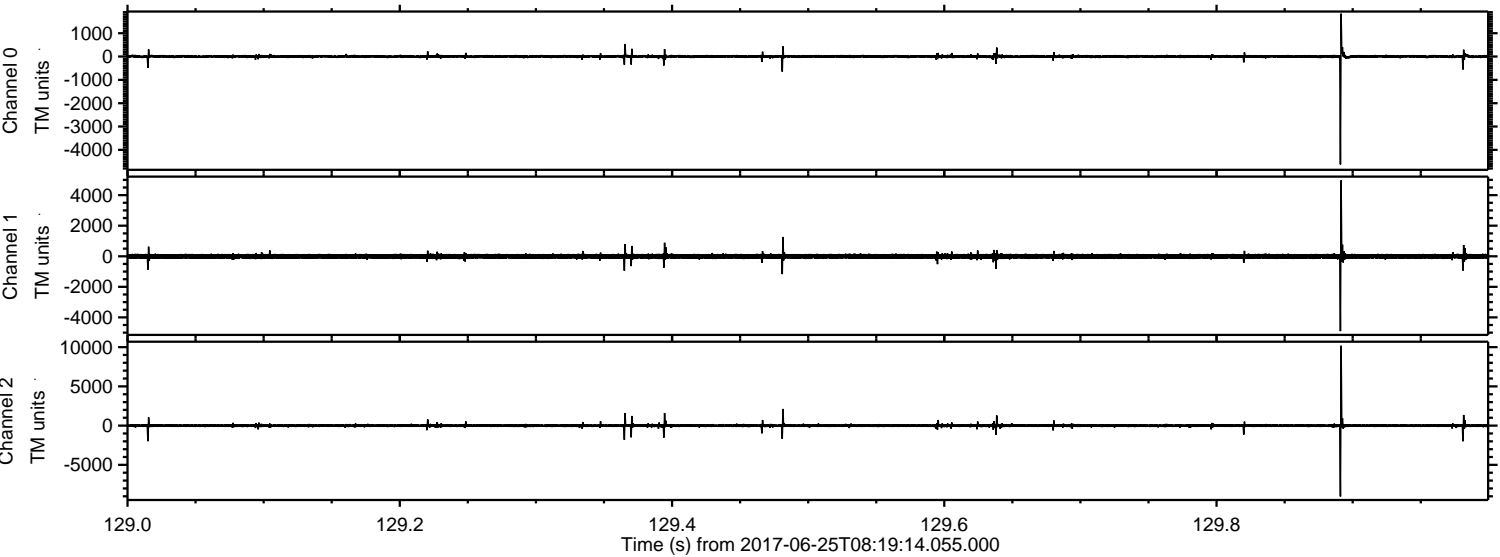

ELMAVAN 3D WAVEFORMS (Measured data sampled at 50 kHz) 51000 packets of 144 samples from 2017-06-25T08:19:14.055.000. Part 119/147

Processed Sun Jun 25 10:27:22 2017 by ELM ver.2012-10-06 from 001__elm20170625_081913__dat00.bin

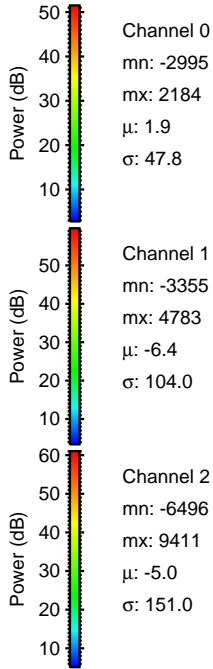
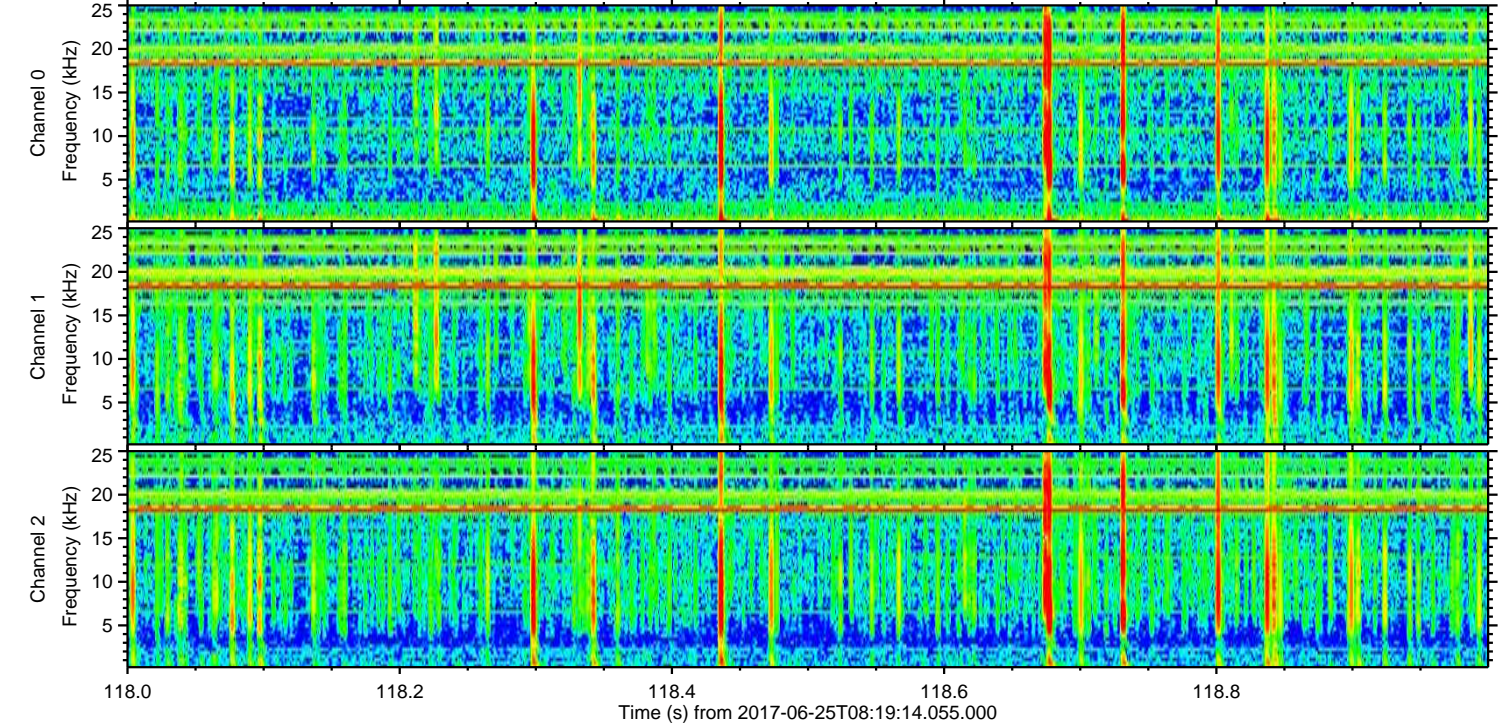
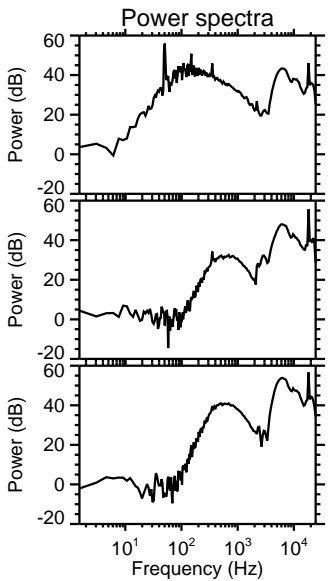
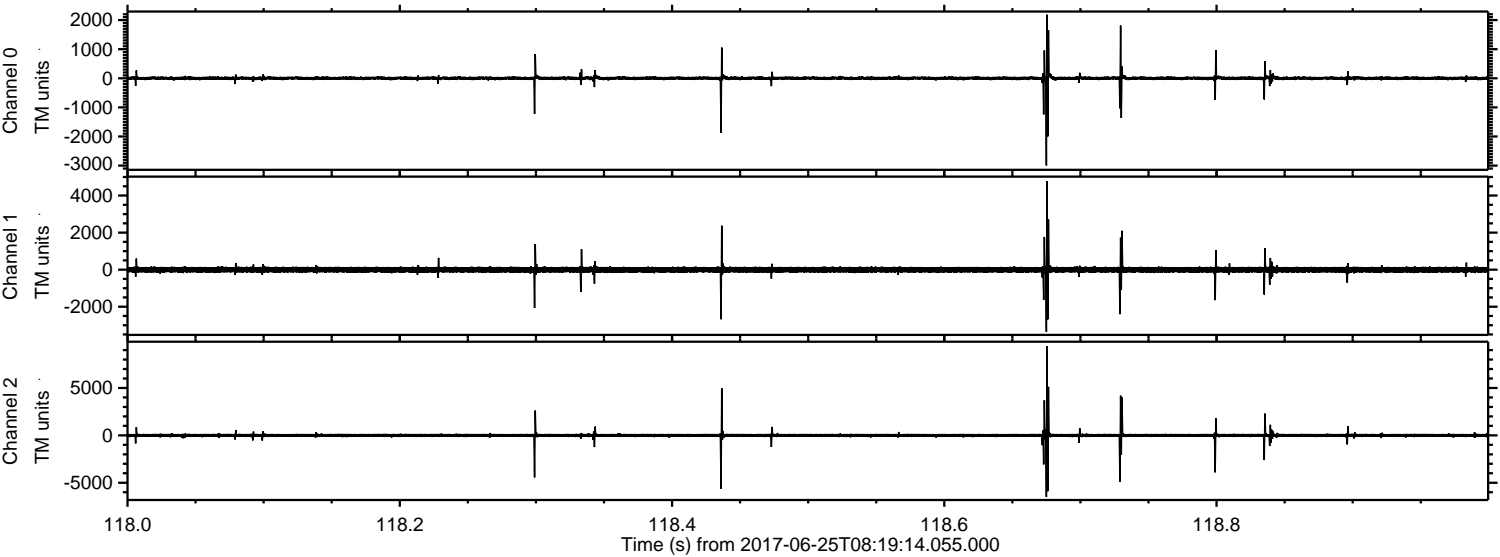

ELMAVAN 3D WAVEFORMS (Measured data sampled at 50 kHz) 51000 packets of 144 samples from 2017-06-25T08:19:14.055.000. Part 37/147

Processed Sun Jun 25 10:27:23 2017 by ELM ver.2012-10-06 from 001__elm20170625_081913__dat00.bin

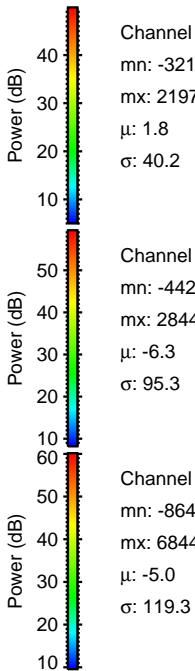
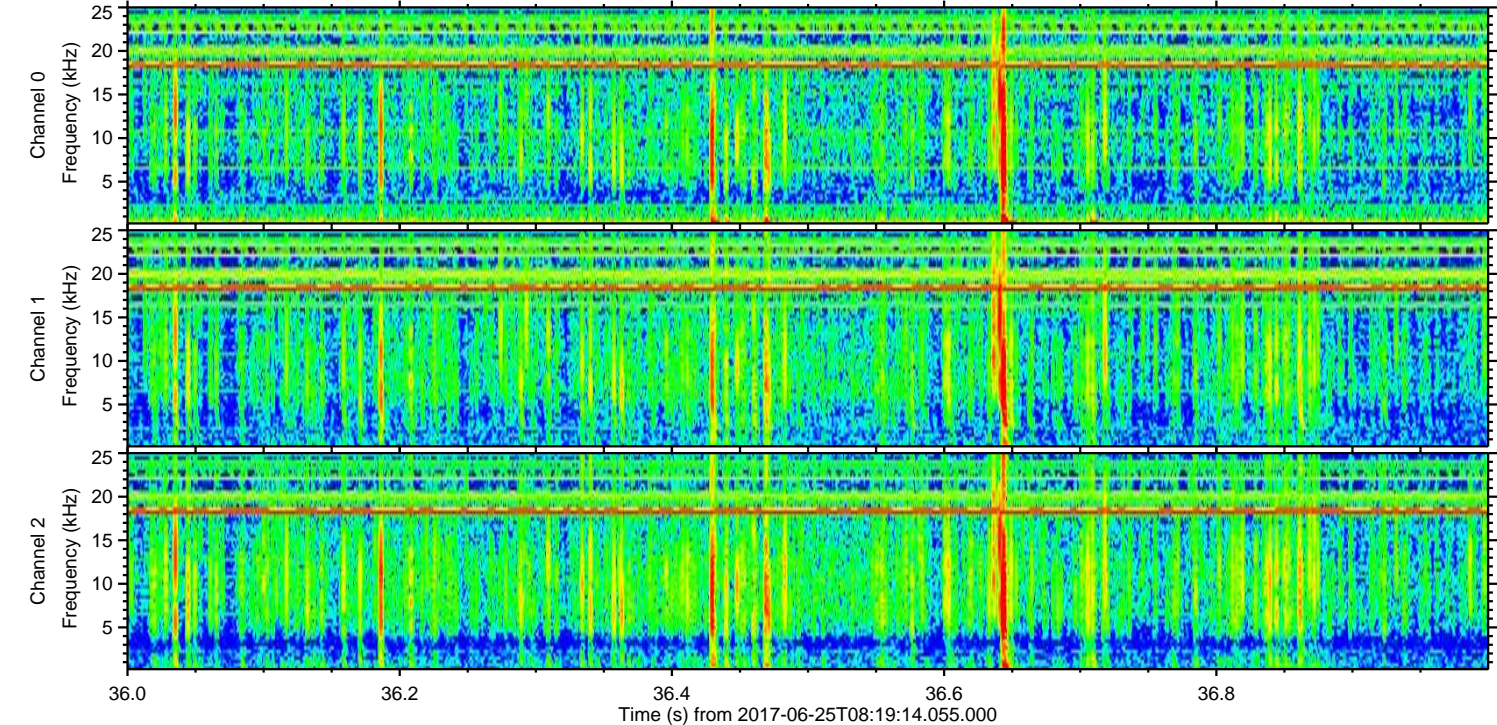
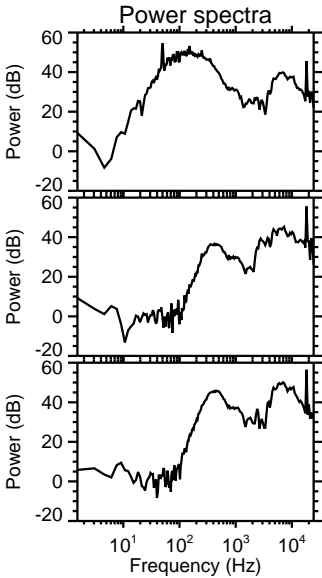
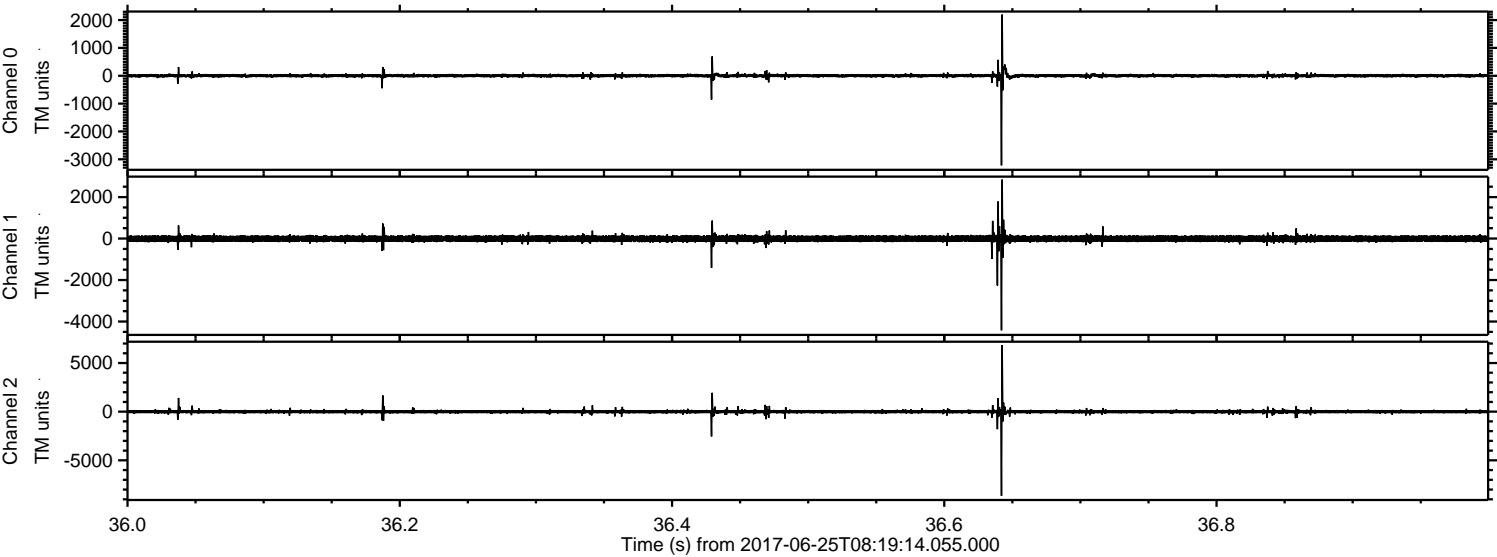

Processed Sun Jun 25 10:27:23 2017 by ELM ver.2012-10-06 from 001__elm20170625_081913__dat00.bin

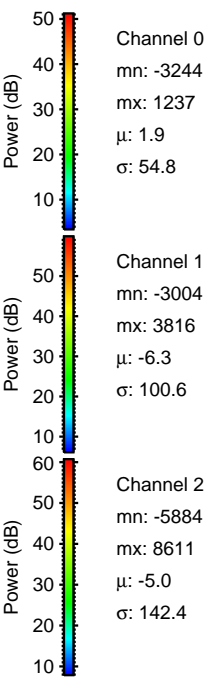
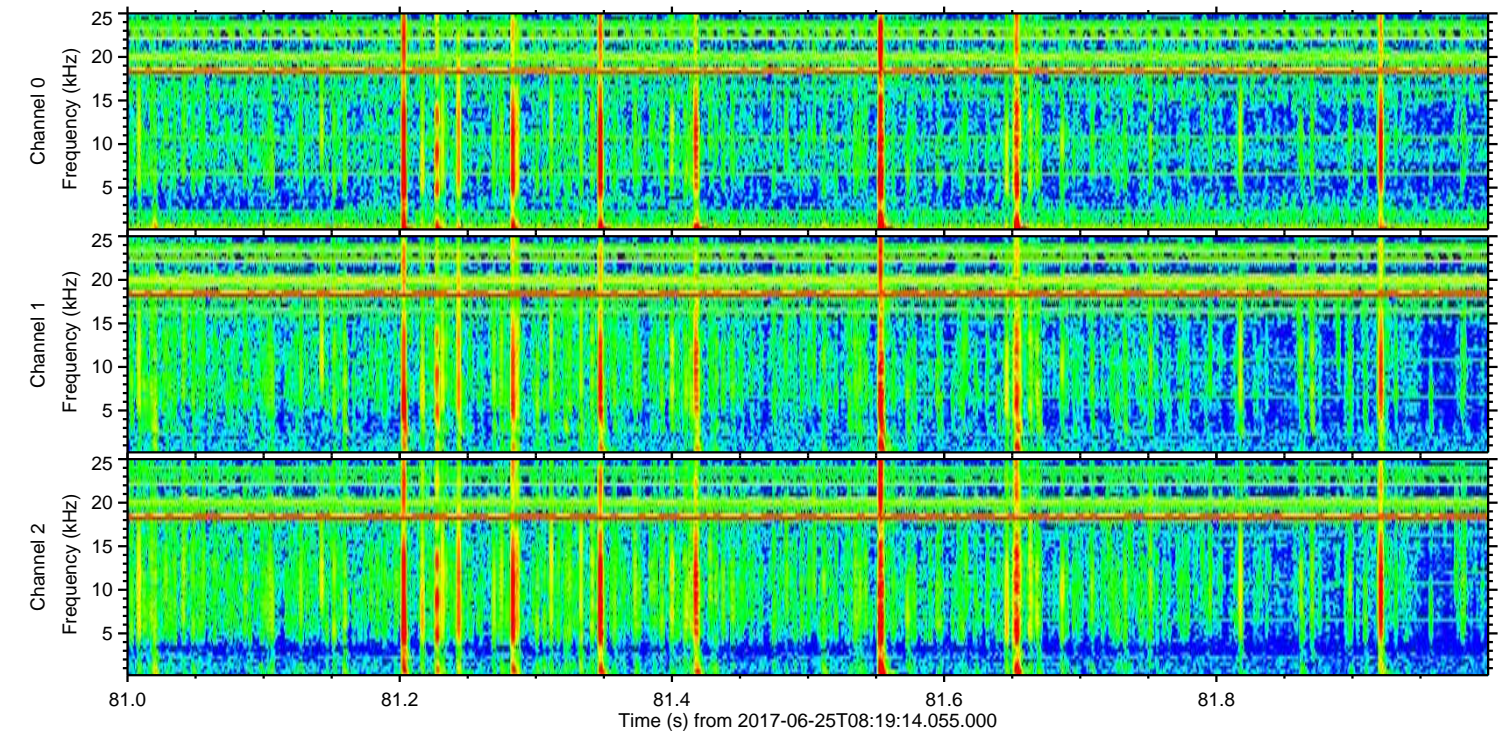
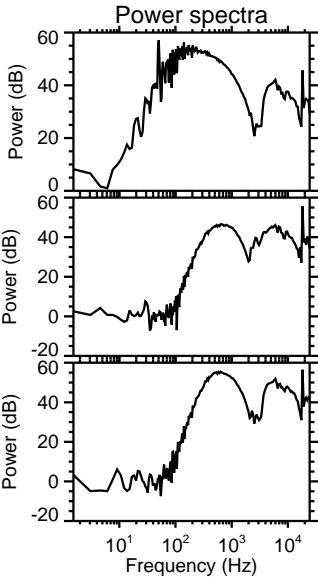
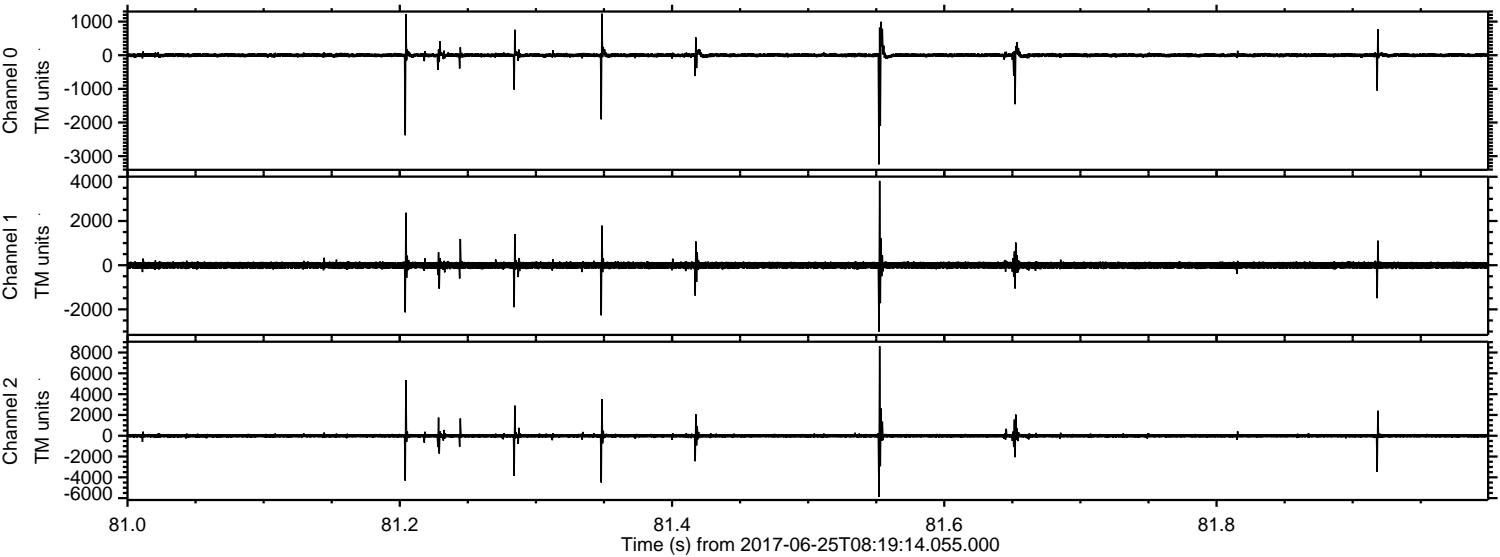

ELMAVAN 3D WAVEFORMS (Measured data sampled at 50 kHz) 51000 packets of 144 samples from 2017-06-25T08:19:14.055.000. Part 10/147

Processed Sun Jun 25 10:27:24 2017 by ELM ver.2012-10-06 from 001__elm20170625_081913__dat00.bin

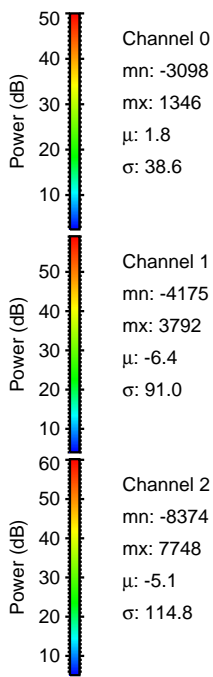
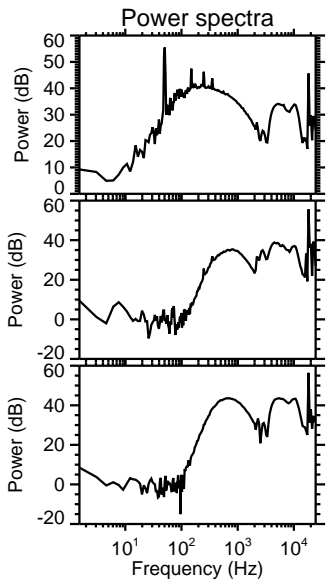
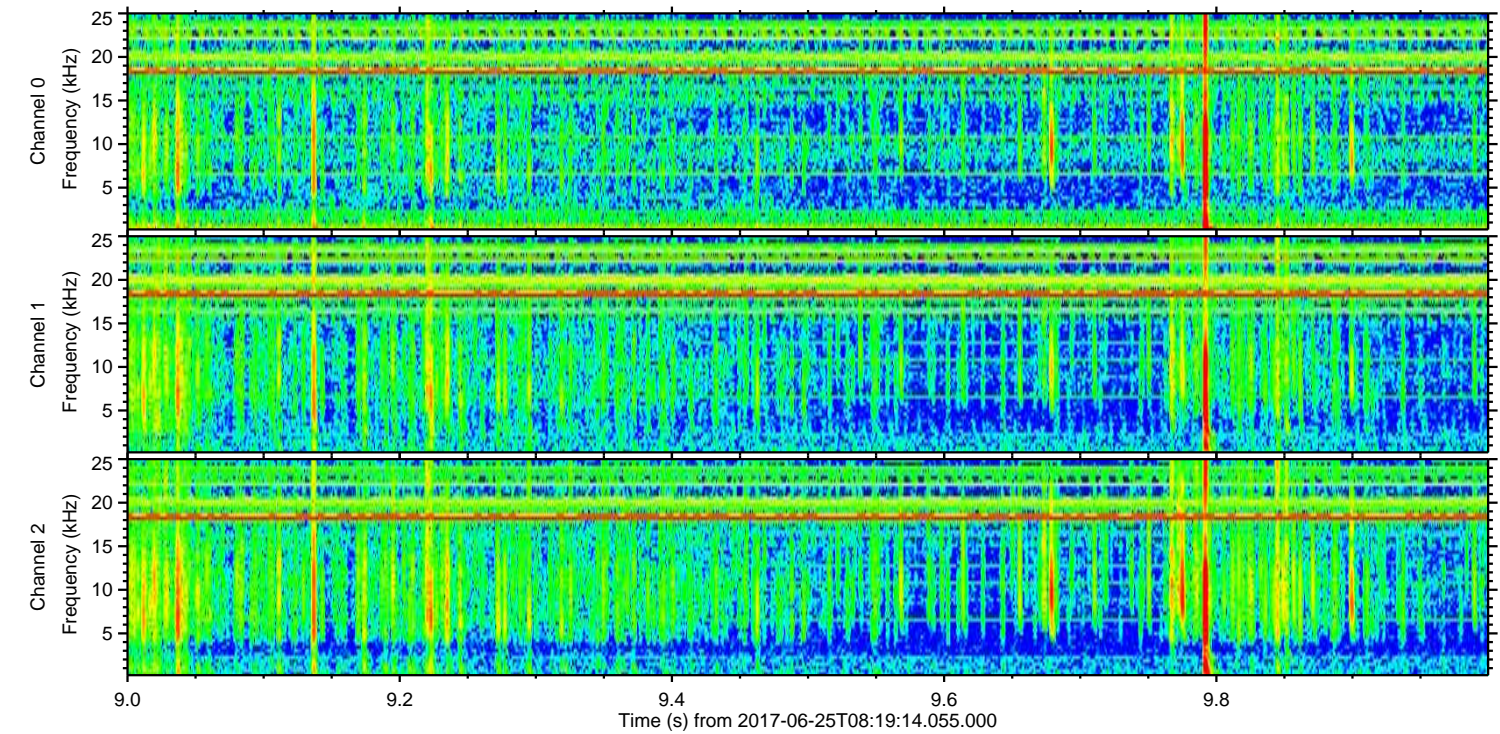
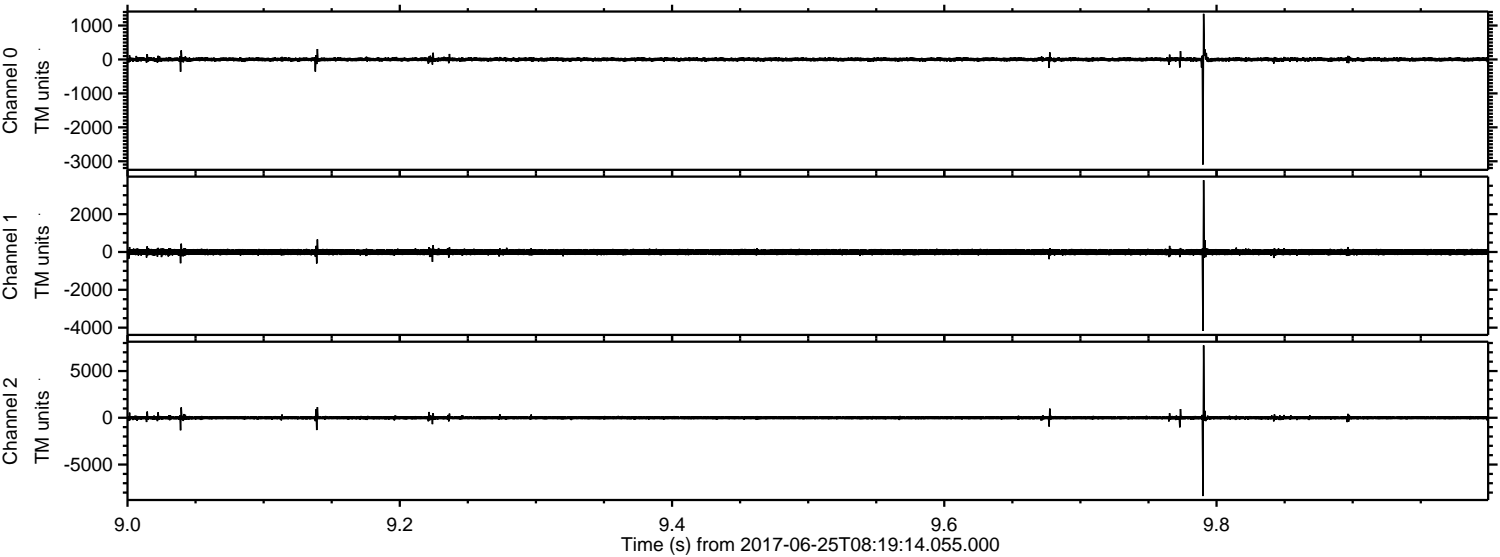

ELMAVAN 3D WAVEFORMS (Measured data sampled at 50 kHz) 51000 packets of 144 samples from 2017-06-25T08:19:14.055.000. Part 129/147

Processed Sun Jun 25 10:27:25 2017 by ELM ver.2012-10-06 from 001__elm20170625_081913__dat00.bin

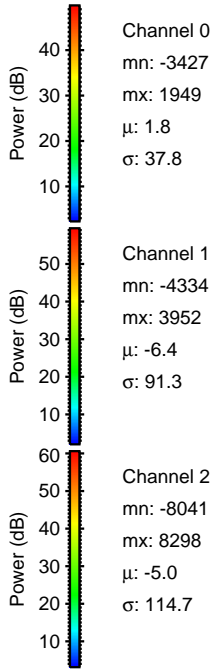
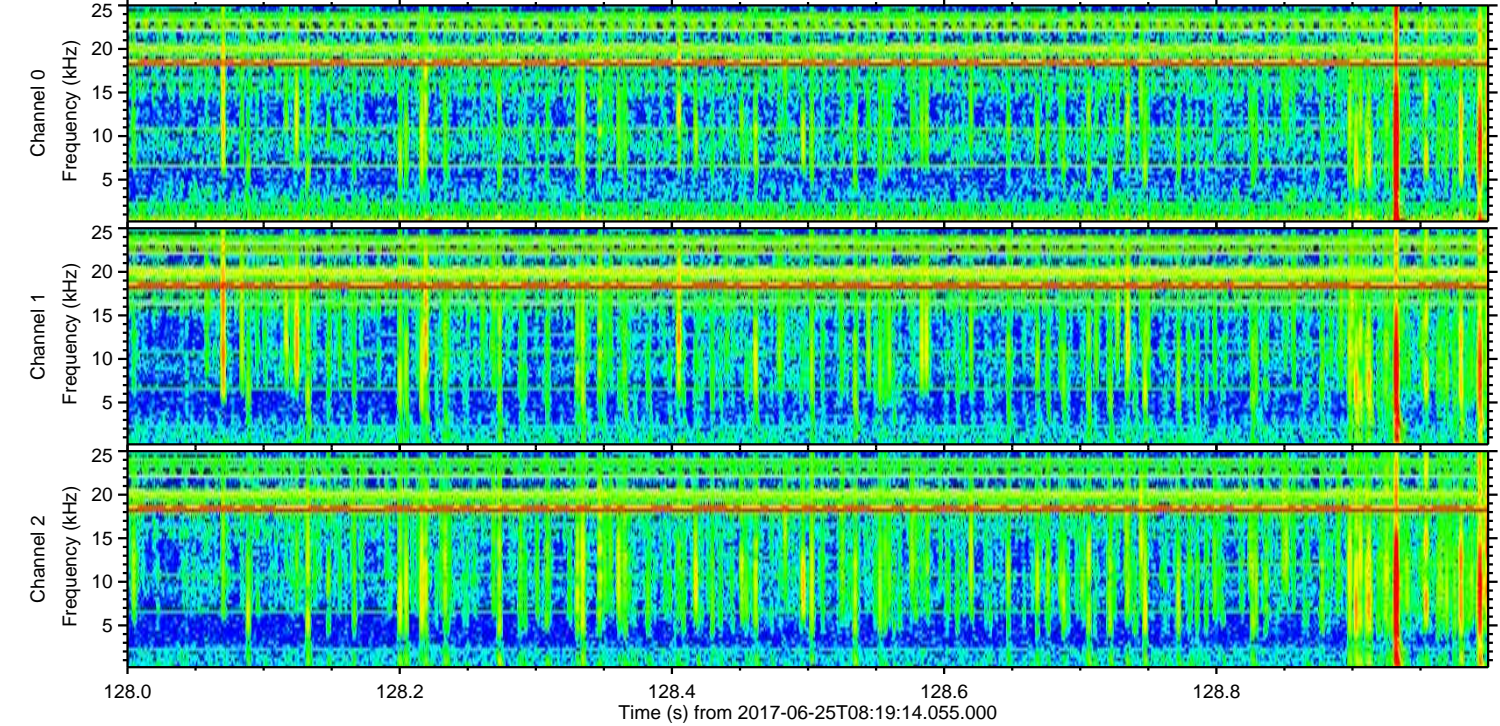
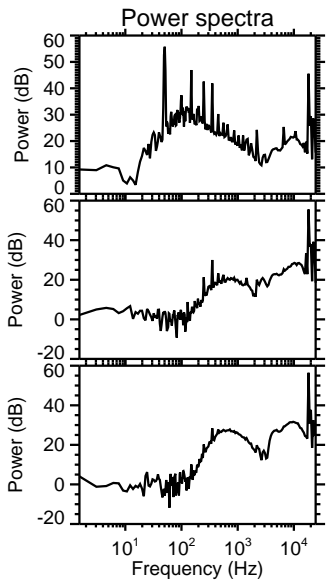
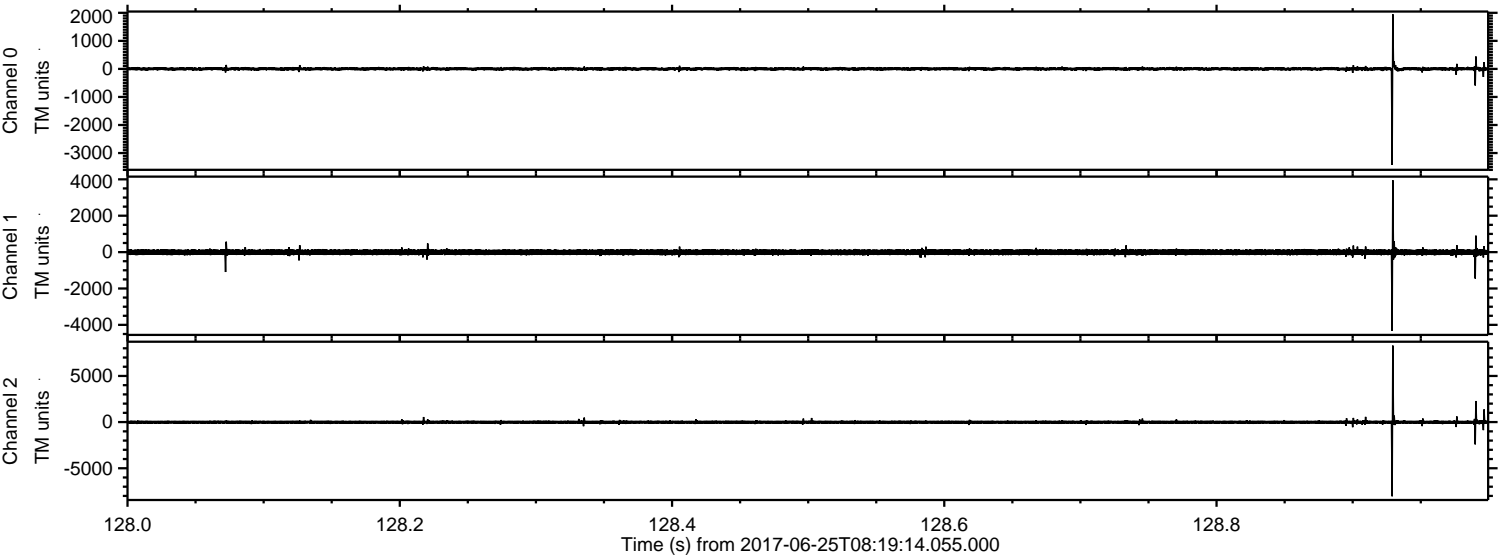

ELMAVAN 3D WAVEFORMS (Measured data sampled at 50 kHz) 51000 packets of 144 samples from 2017-06-25T08:19:14.055.000. Part 27/147

Processed Sun Jun 25 10:27:25 2017 by ELM ver.2012-10-06 from 001__elm20170625_081913__dat00.bin

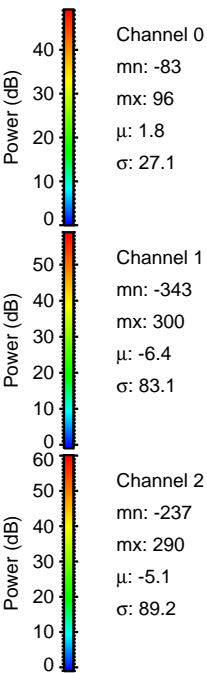
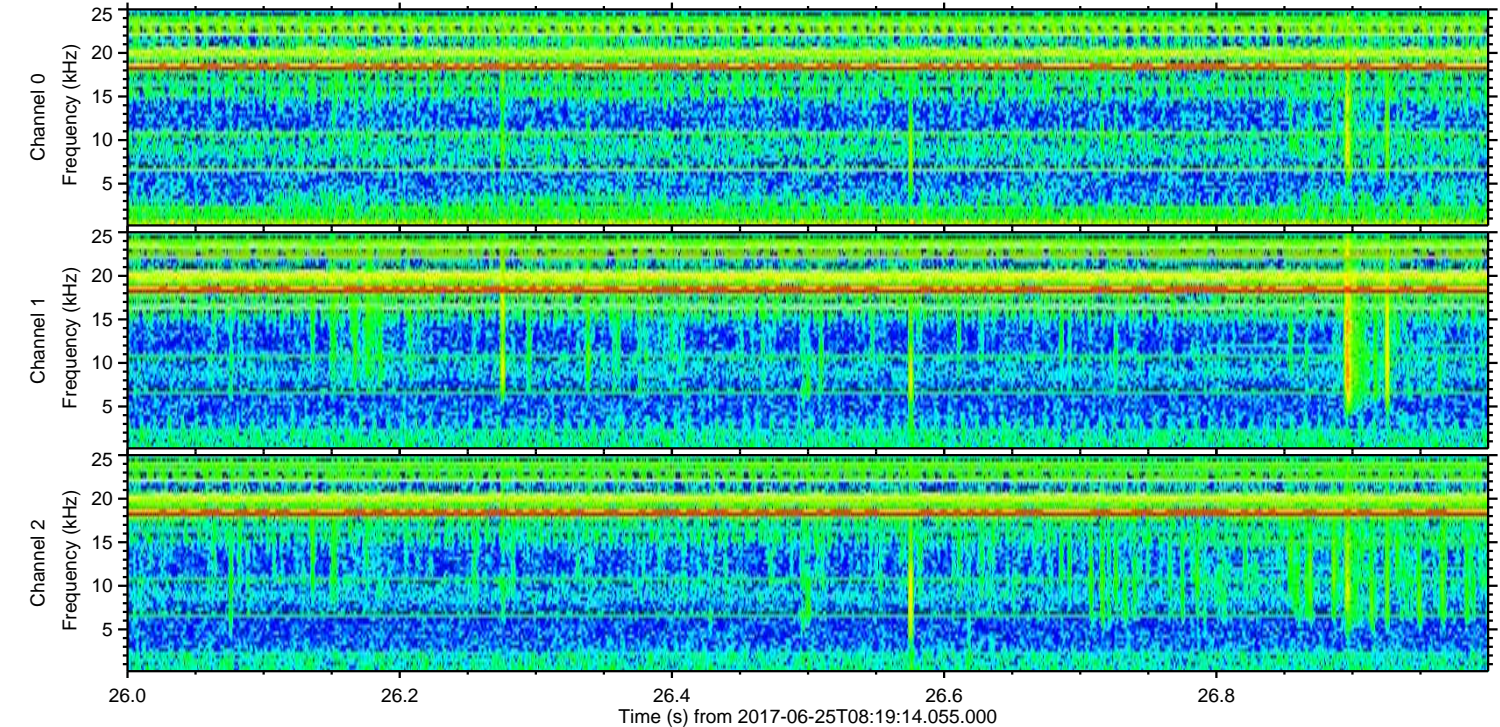
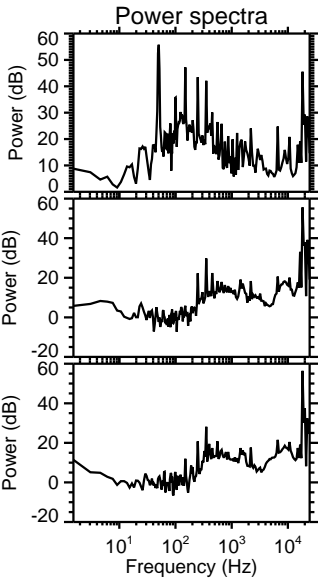
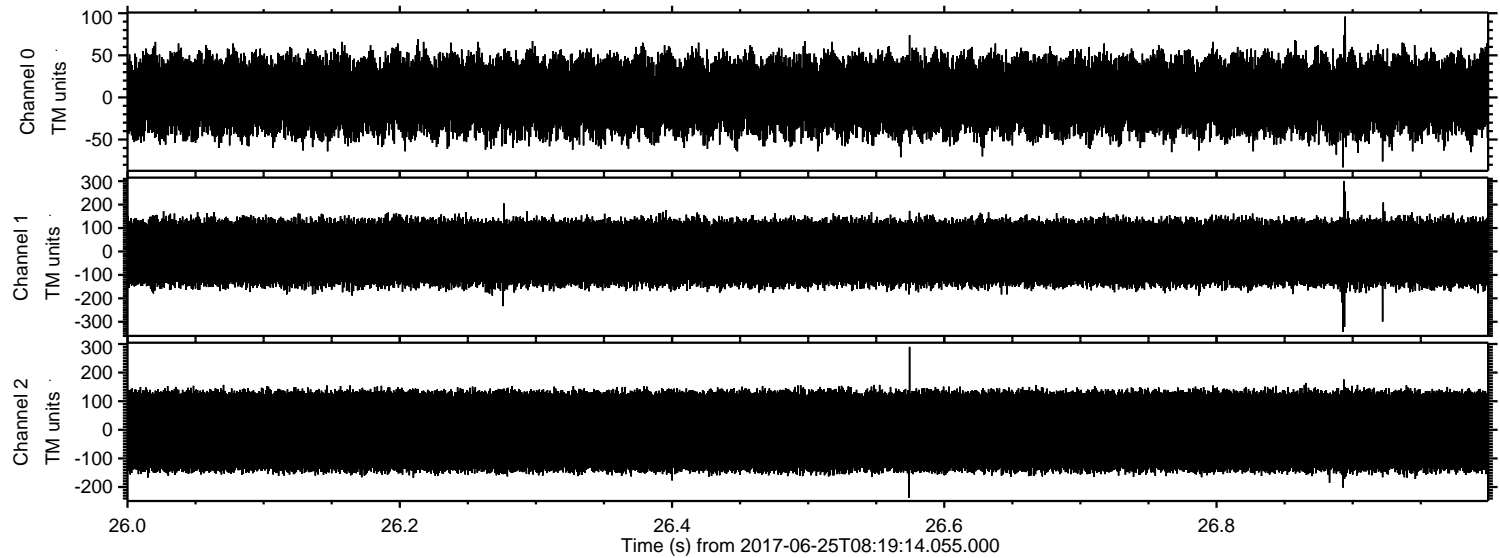

Channel 0
mn: -83
mx: 96
 μ : 1.8
 σ : 27.1

Channel 1
mn: -343
mx: 300
 μ : -6.4
 σ : 83.1

Channel 2
mn: -237
mx: 290
 μ : -5.1
 σ : 89.2