

ELMAVAN 3D WAVEFORMS (Measured data sampled at 50 kHz) 51000 packets of 144 samples from 2017-06-23T21:47:52.005.000.

Processed Fri Jun 23 23:55:57 2017 by ELM ver.2012-10-06 from 001__elm20170623_214750__dat00.bin

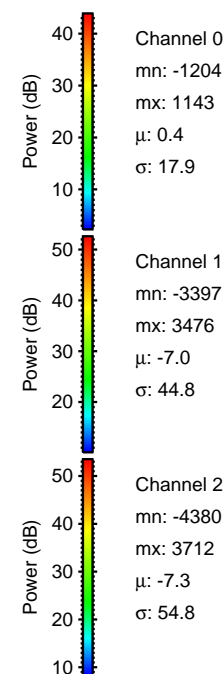

Processed Fri Jun 23 23:56:04 2017 by ELM ver.2012-10-06 from 001__elm20170623_214750__dat00.bin

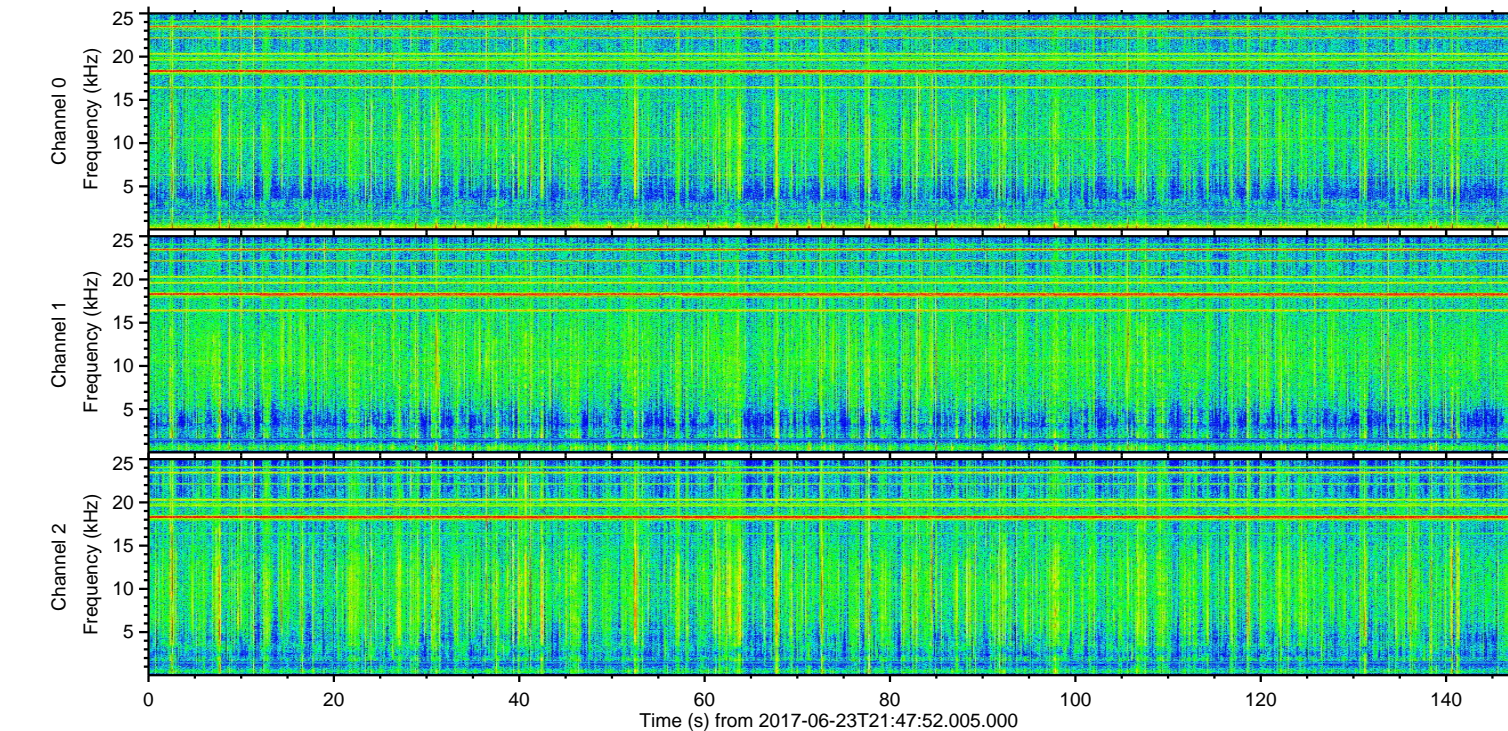
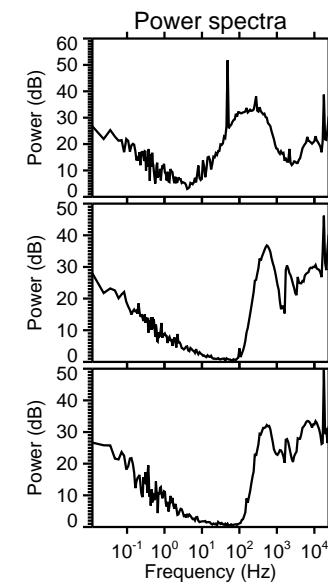
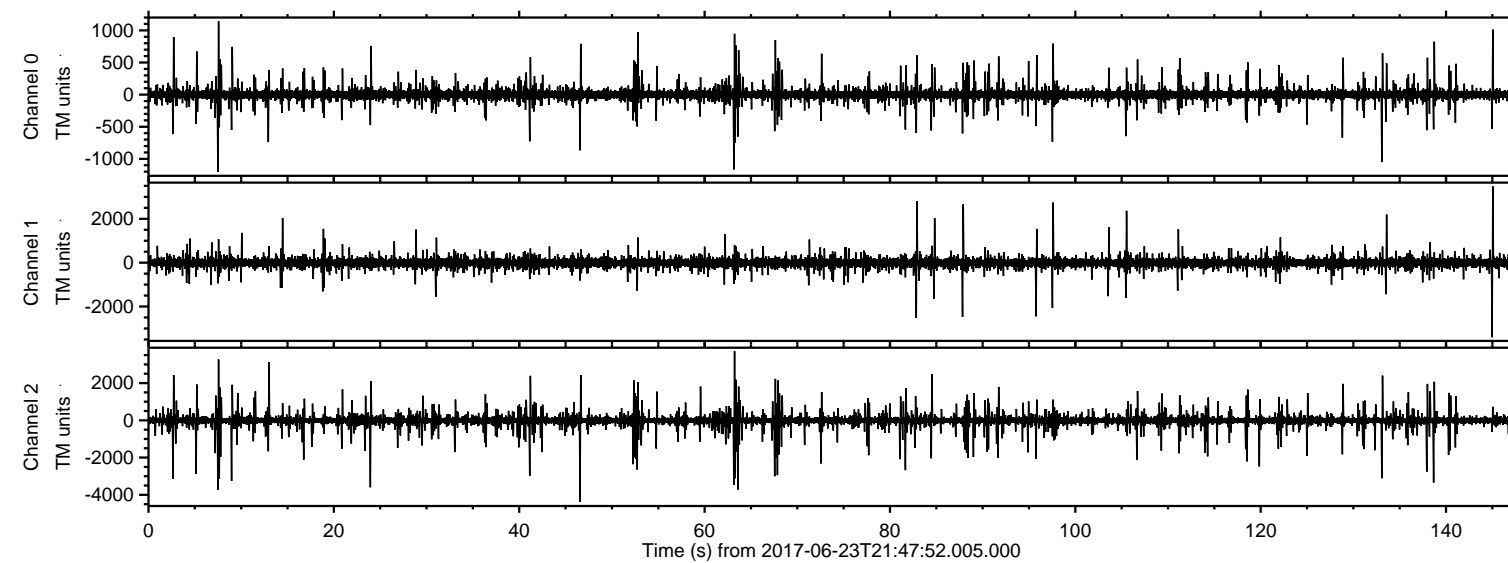
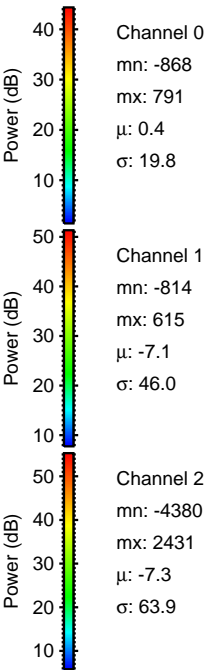
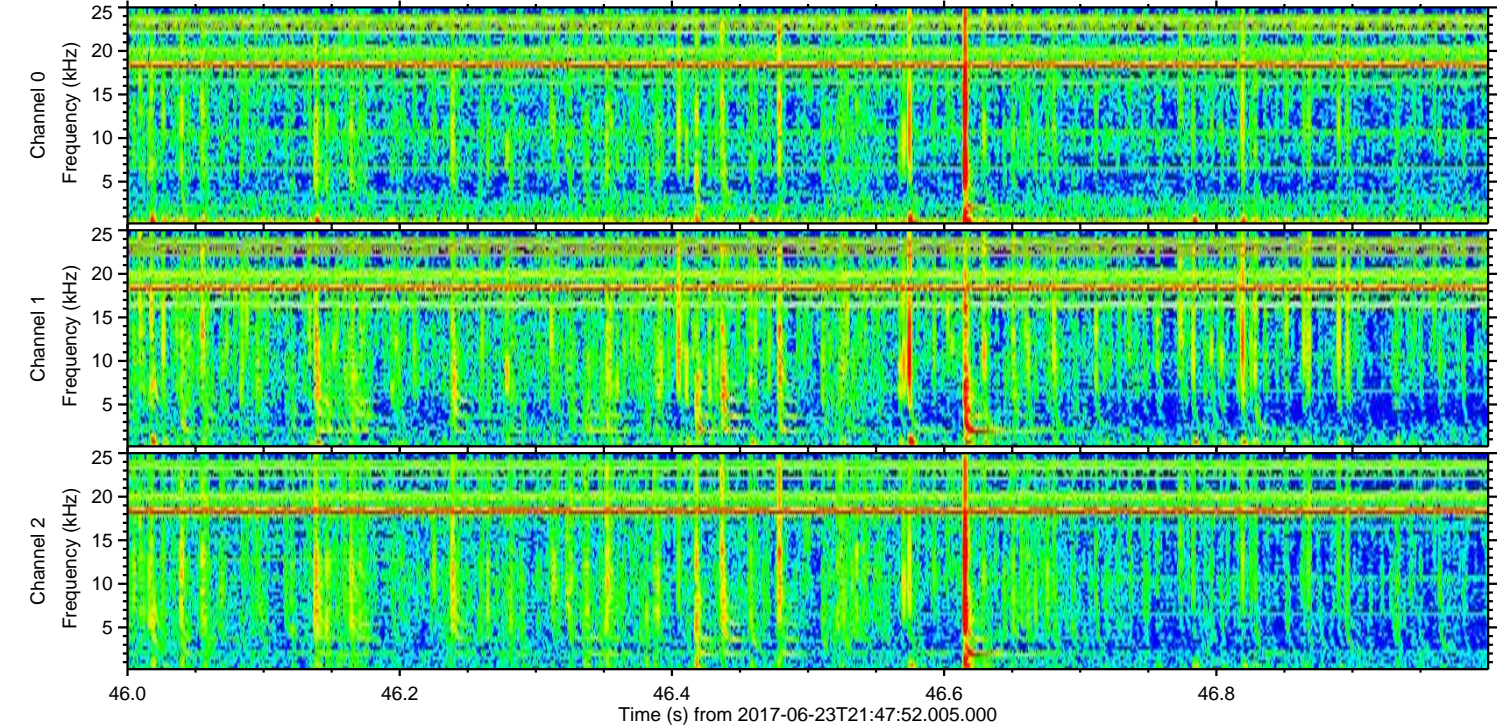
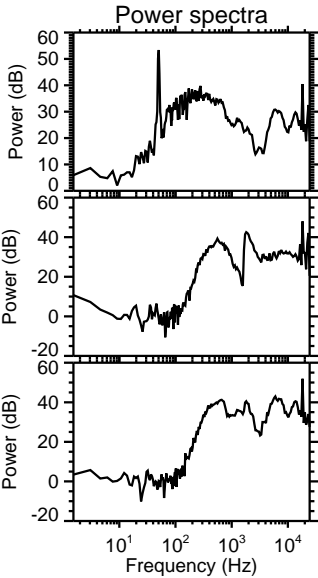
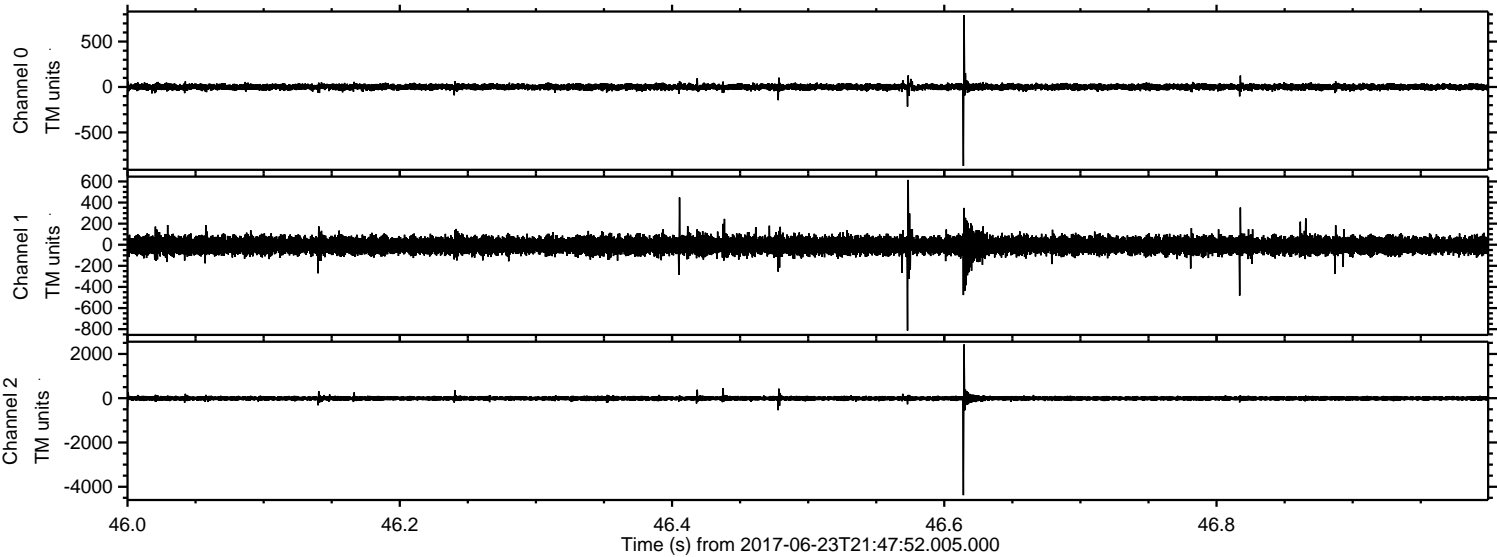

ELMAVAN 3D WAVEFORMS (Measured data sampled at 50 kHz) 51000 packets of 144 samples from 2017-06-23T21:47:52.005.000. Part 8/147

Processed Fri Jun 23 23:56:04 2017 by ELM ver.2012-10-06 from 001__elm20170623_214750__dat00.bin

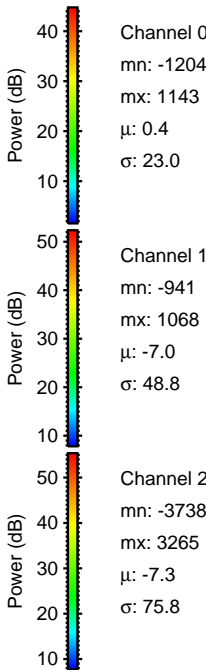
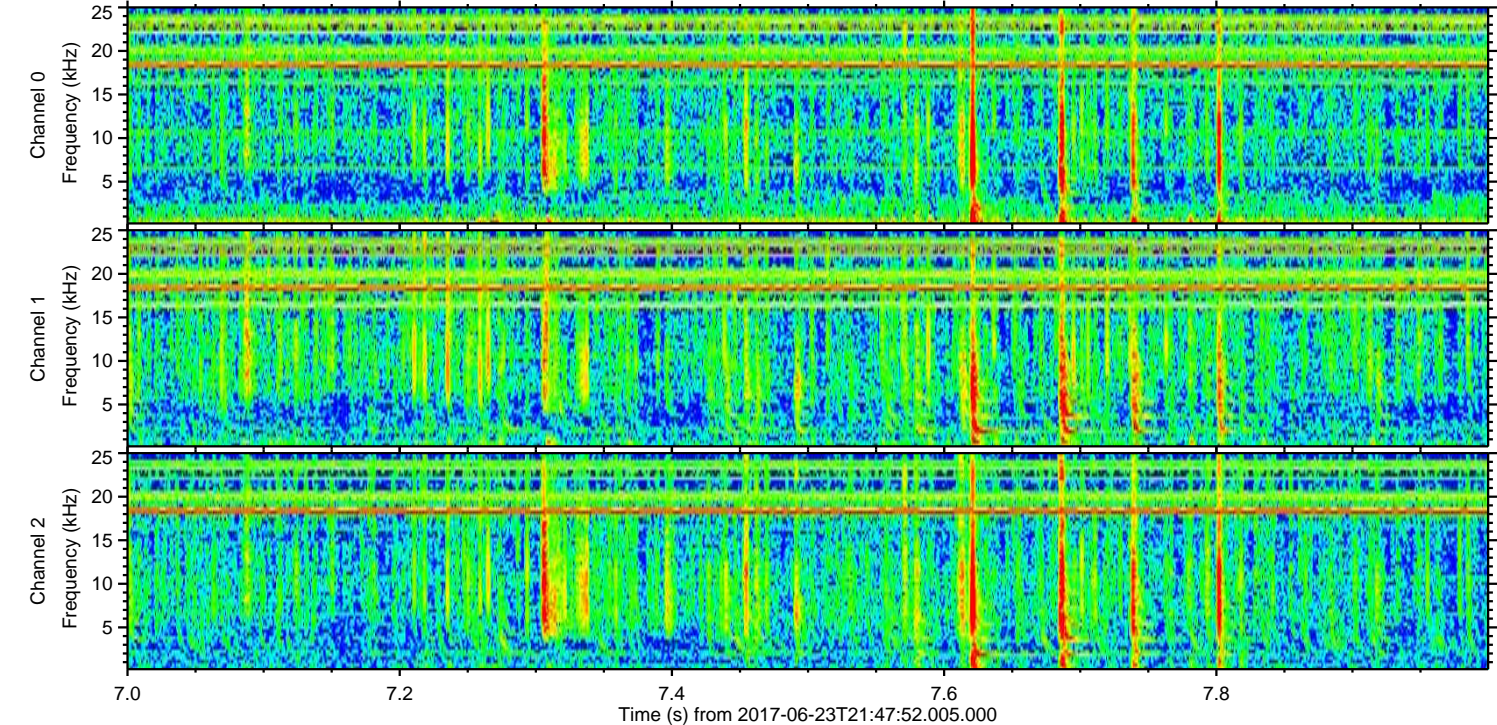
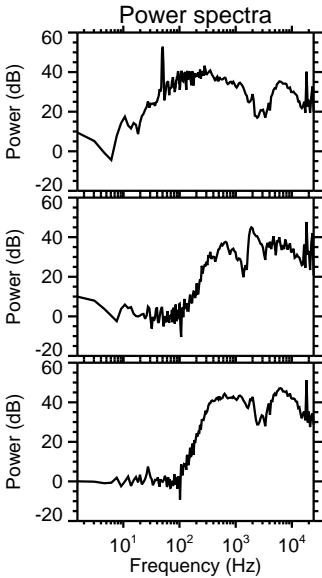
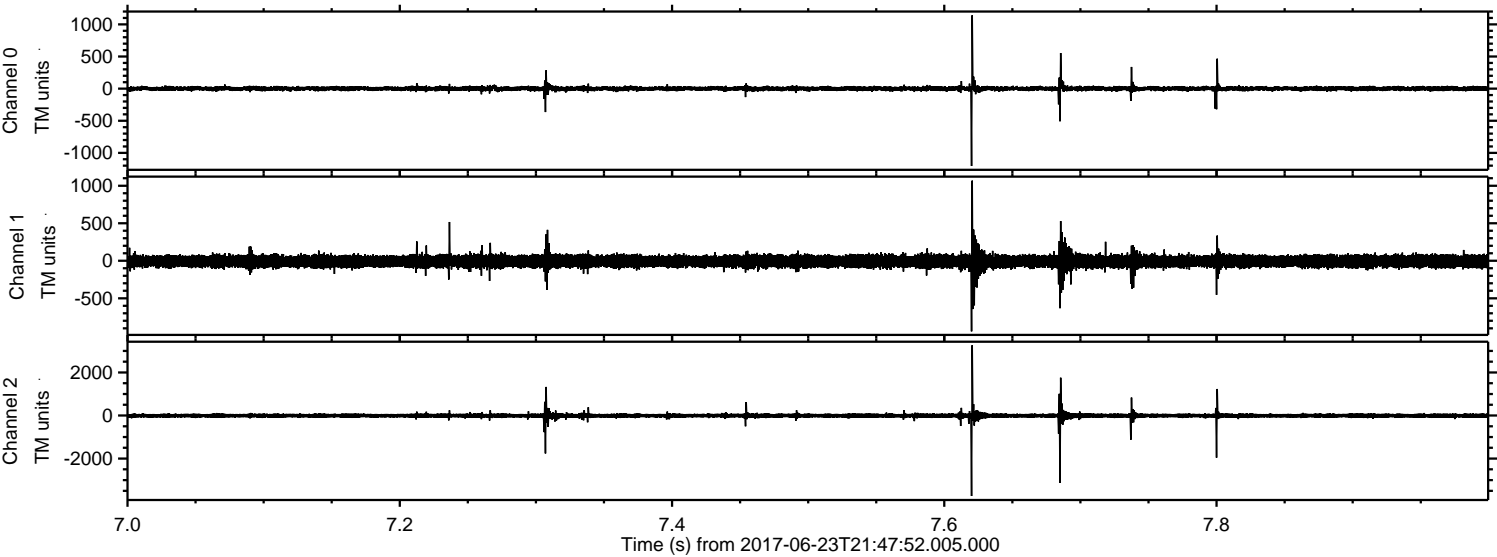

Processed Fri Jun 23 23:56:05 2017 by ELM ver.2012-10-06 from 001__elm20170623_214750__dat00.bin

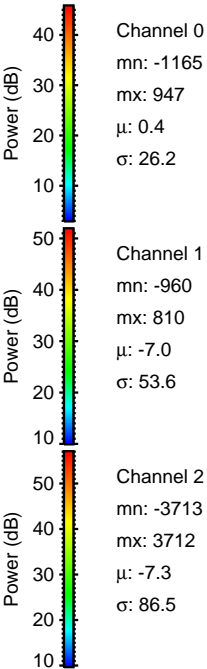
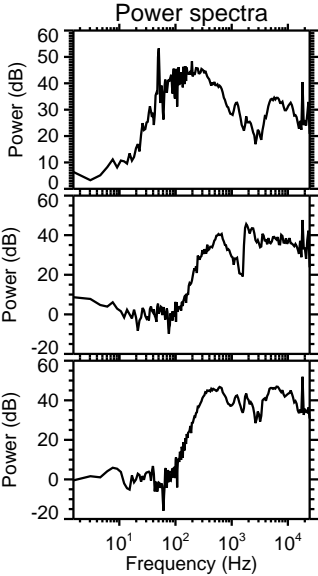
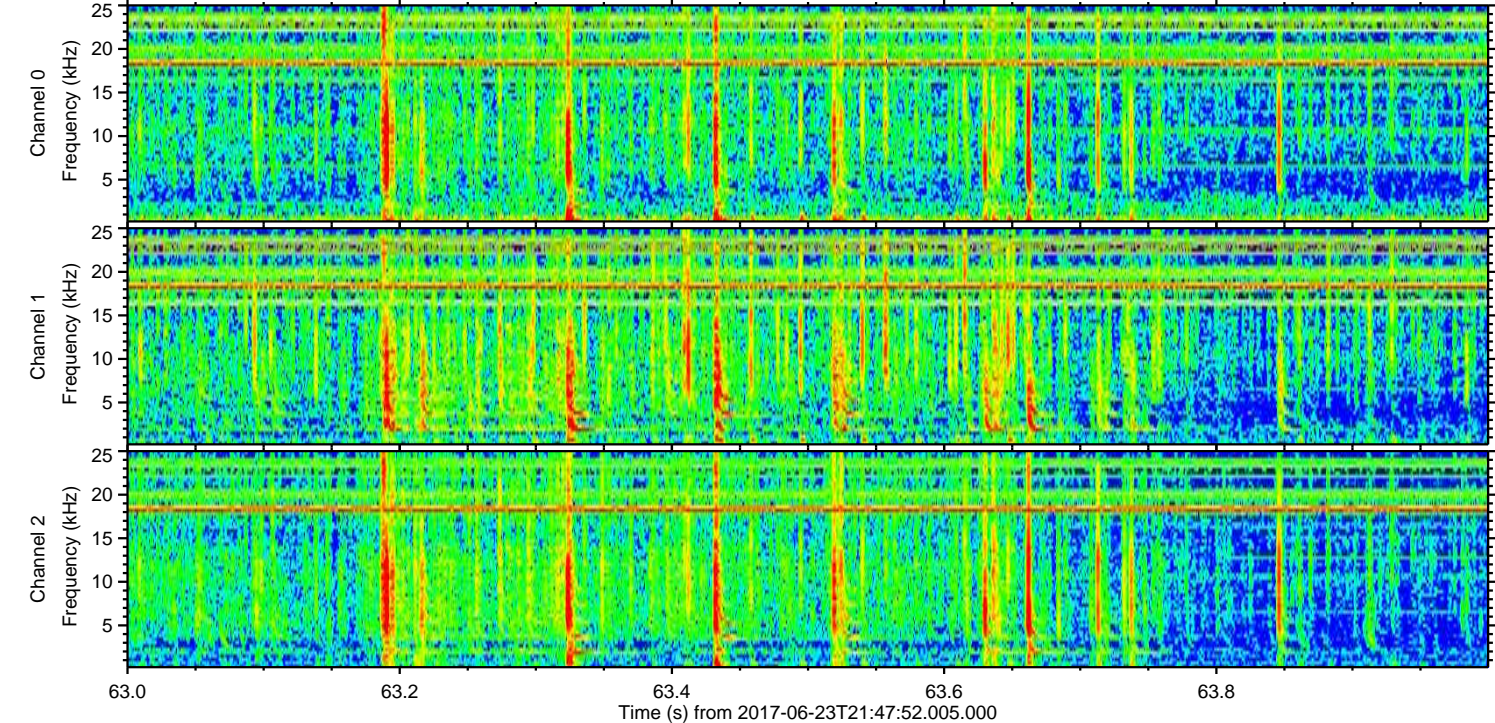
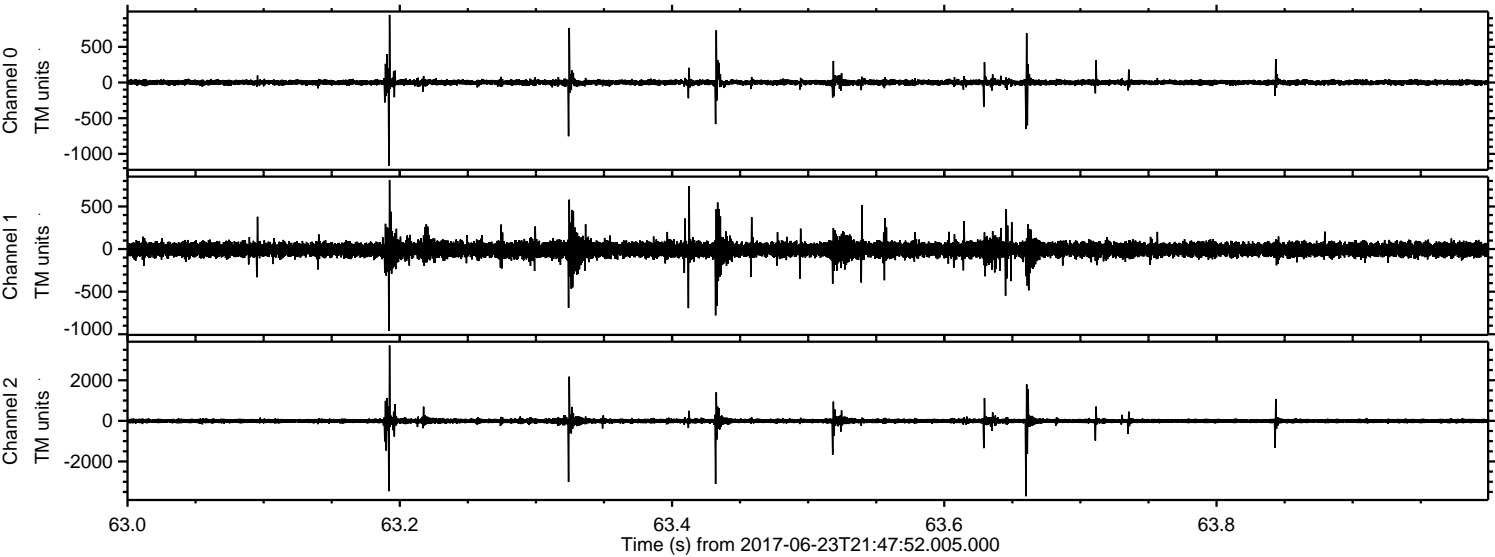

Channel 0
mn: -1165
mx: 947
 μ : 0.4
 σ : 26.2

Channel 1
mn: -960
mx: 810
 μ : -7.0
 σ : 53.6

Channel 2
mn: -3713
mx: 3712
 μ : -7.3
 σ : 86.5

Processed Fri Jun 23 23:56:06 2017 by ELM ver.2012-10-06 from 001__elm20170623_214750__dat00.bin

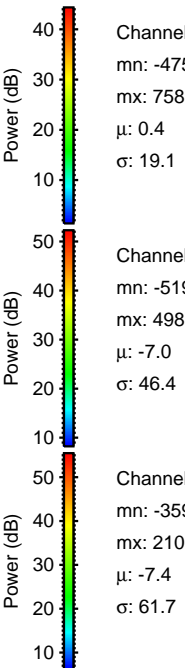
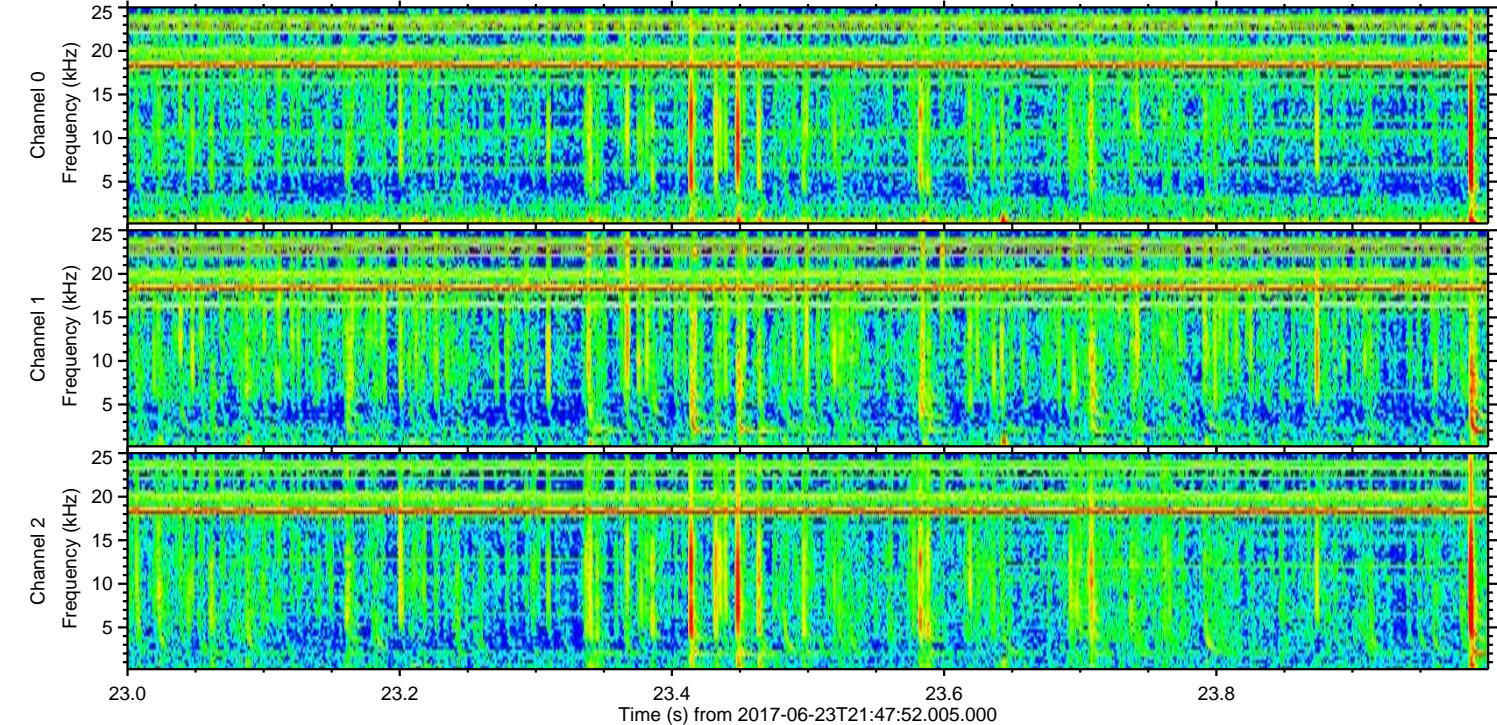
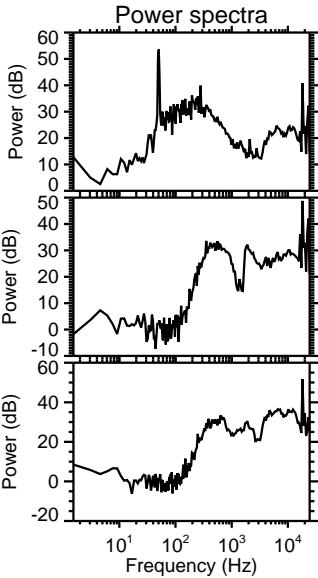
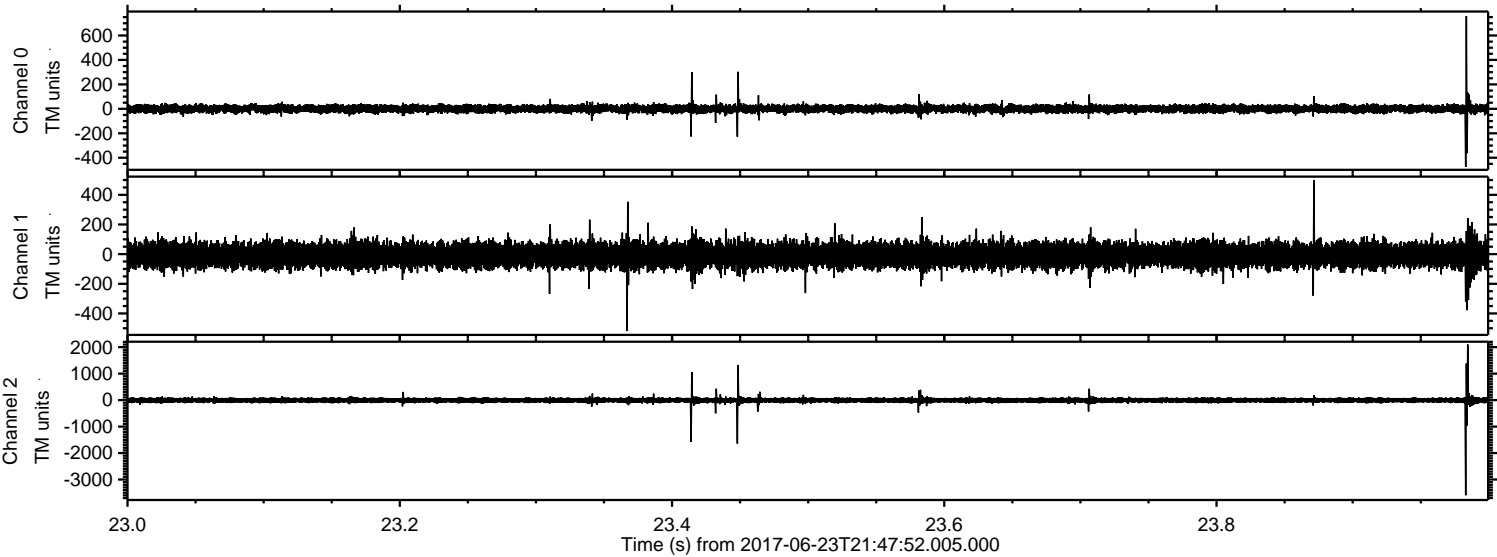

ELMAVAN 3D WAVEFORMS (Measured data sampled at 50 kHz) 51000 packets of 144 samples from 2017-06-23T21:47:52.005.000. Part 145/147

Processed Fri Jun 23 23:56:07 2017 by ELM ver.2012-10-06 from 001__elm20170623_214750__dat00.bin

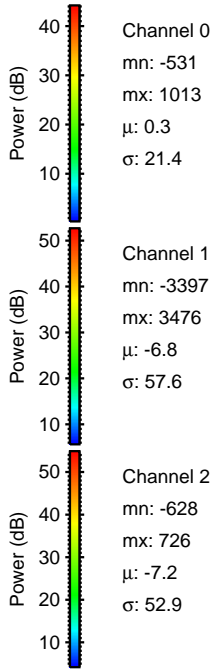
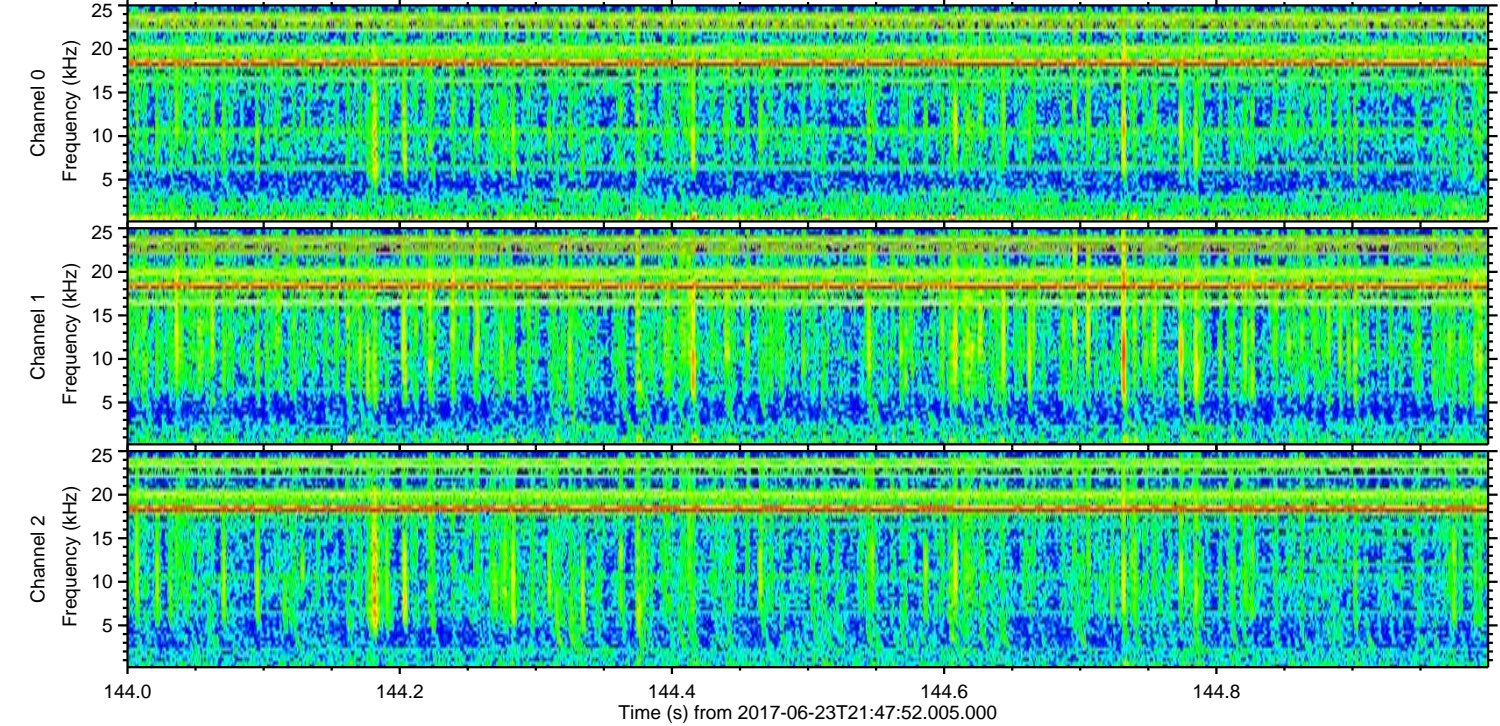
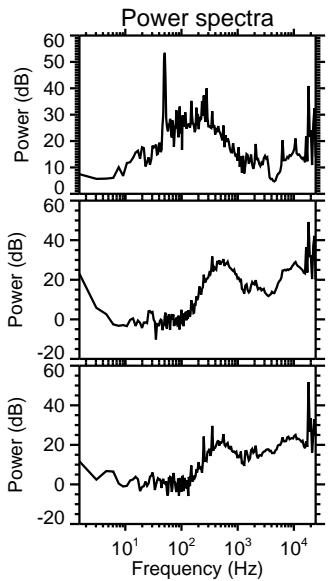
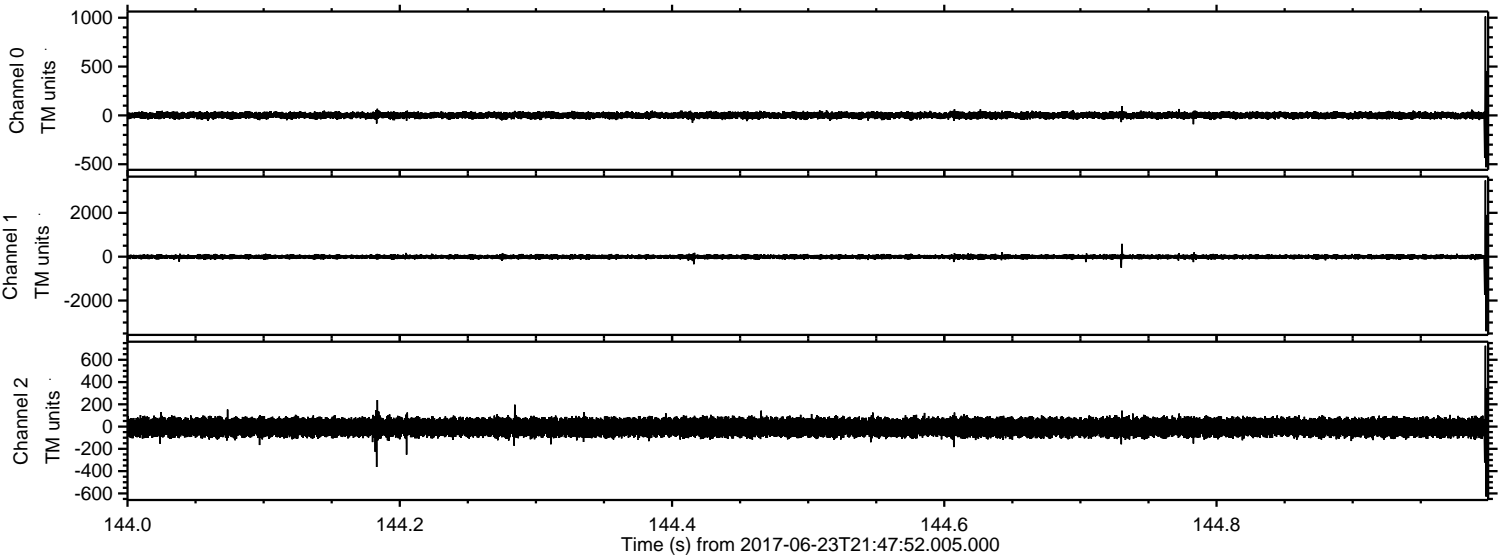

ELMAVAN 3D WAVEFORMS (Measured data sampled at 50 kHz) 51000 packets of 144 samples from 2017-06-23T21:47:52.005.000. Part 139/147

Processed Fri Jun 23 23:56:08 2017 by ELM ver.2012-10-06 from 001__elm20170623_214750__dat00.bin

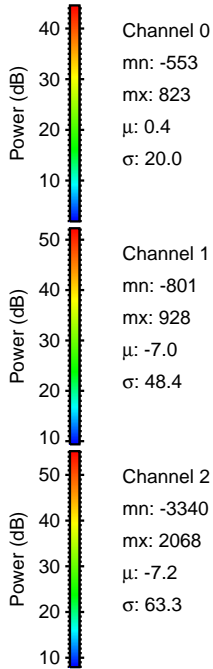
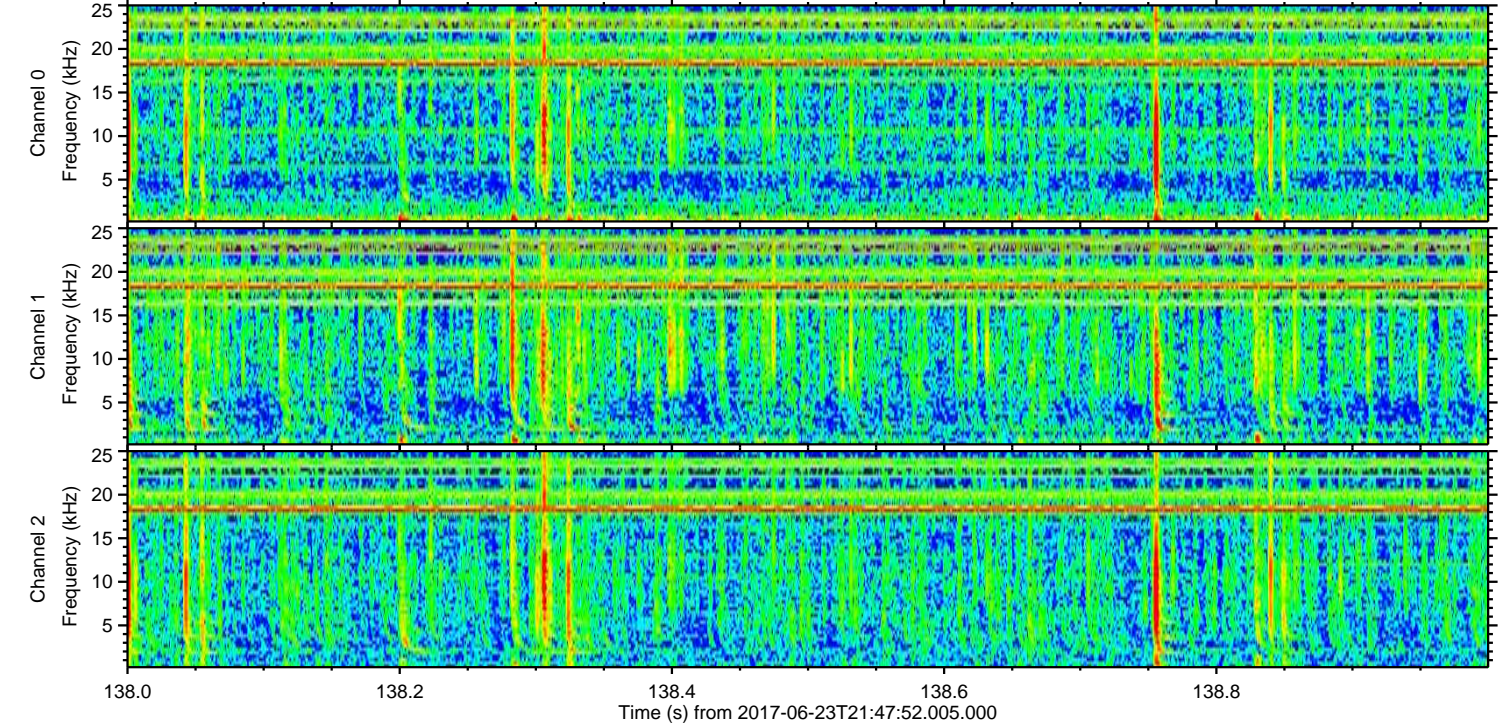
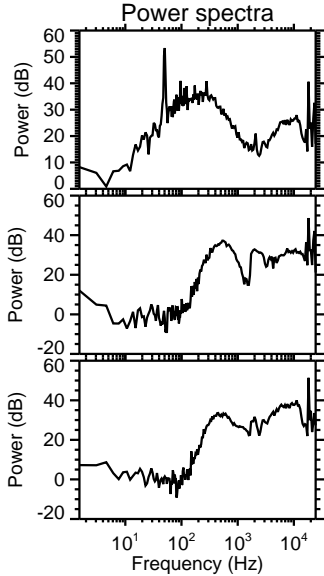
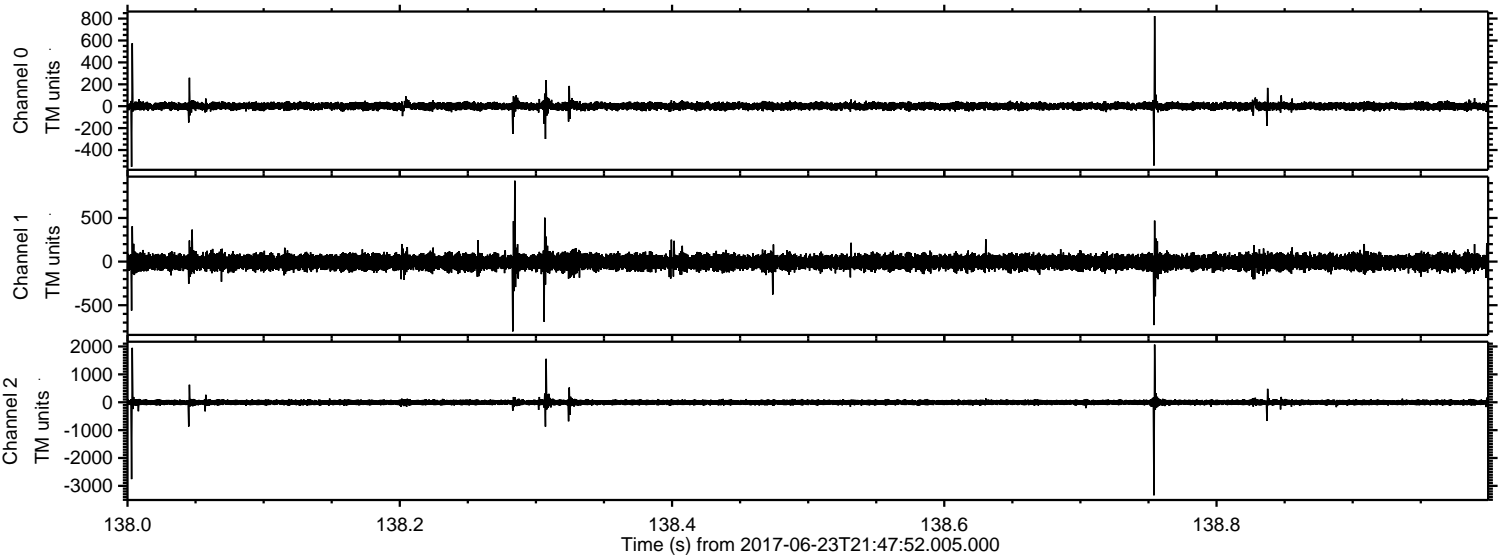

Processed Fri Jun 23 23:56:08 2017 by ELM ver.2012-10-06 from 001__elm20170623_214750__dat00.bin

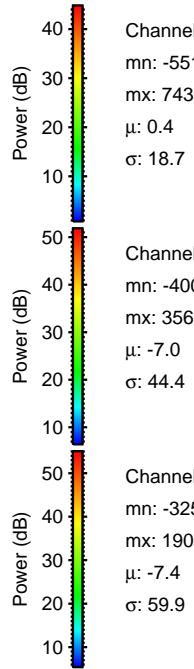
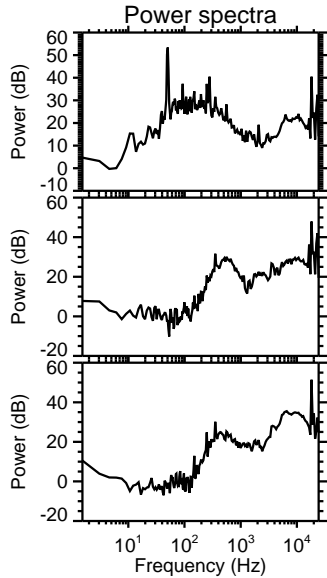
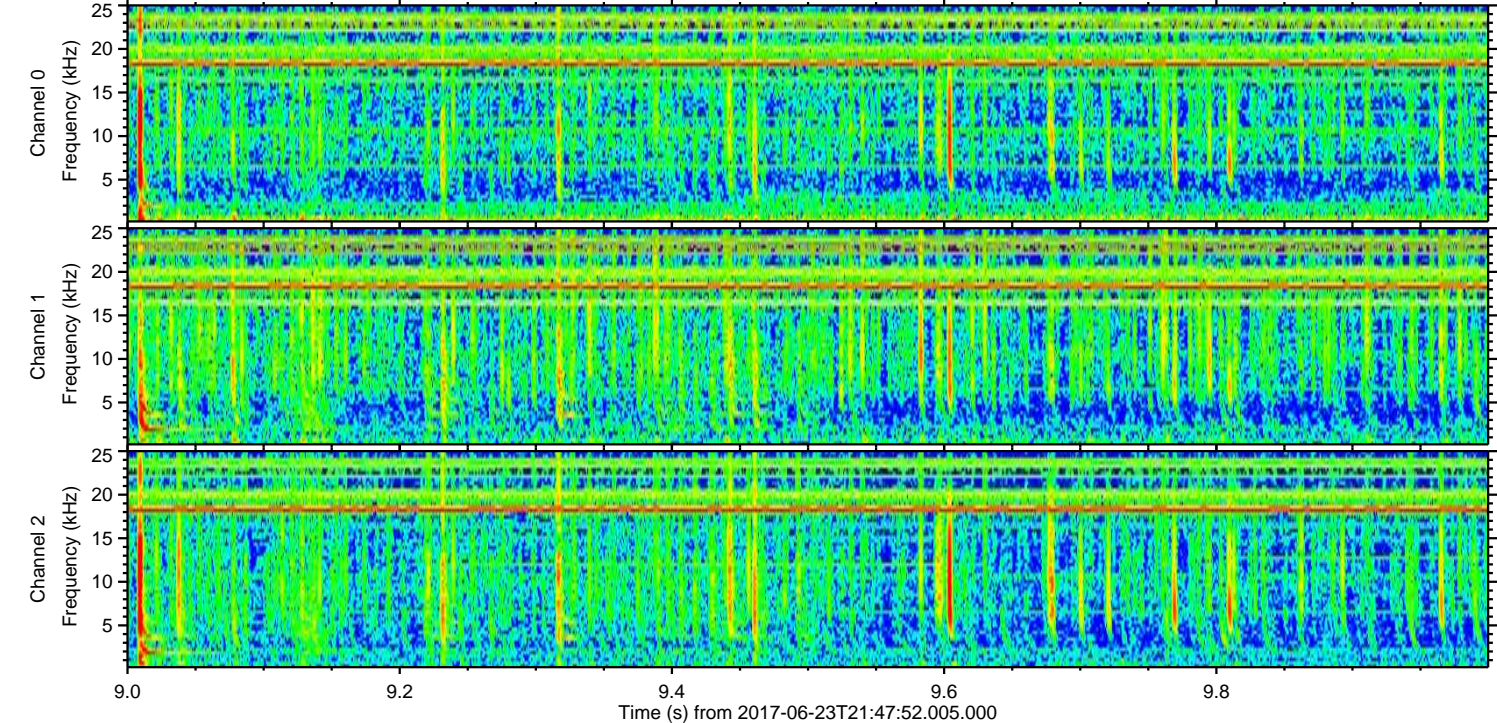
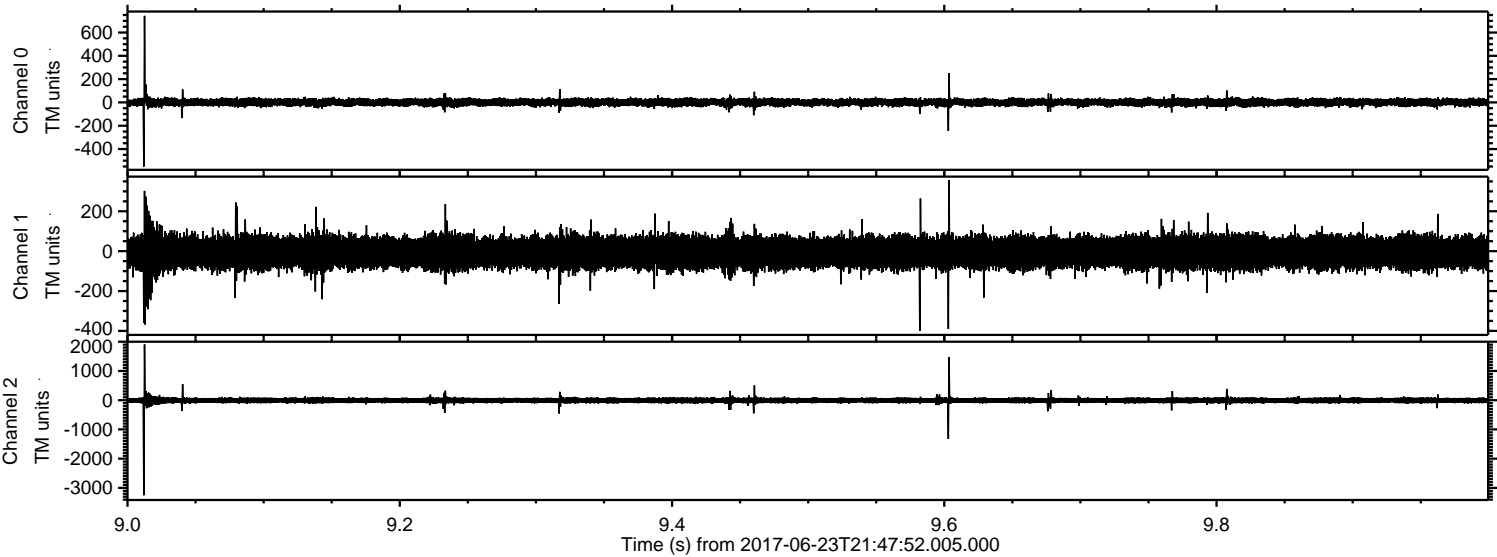

Channel 0
mn: -551
mx: 743
 μ : 0.4
 σ : 18.7

Channel 1
mn: -400
mx: 356
 μ : -7.0
 σ : 44.4

Channel 2
mn: -3251
mx: 1905
 μ : -7.4
 σ : 59.9

Processed Fri Jun 23 23:56:09 2017 by ELM ver.2012-10-06 from 001__elm20170623_214750__dat00.bin

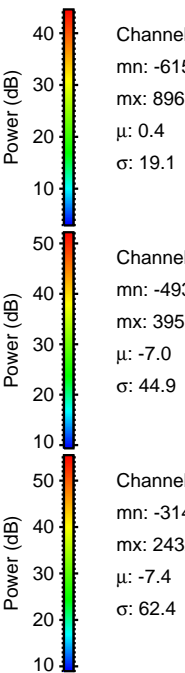
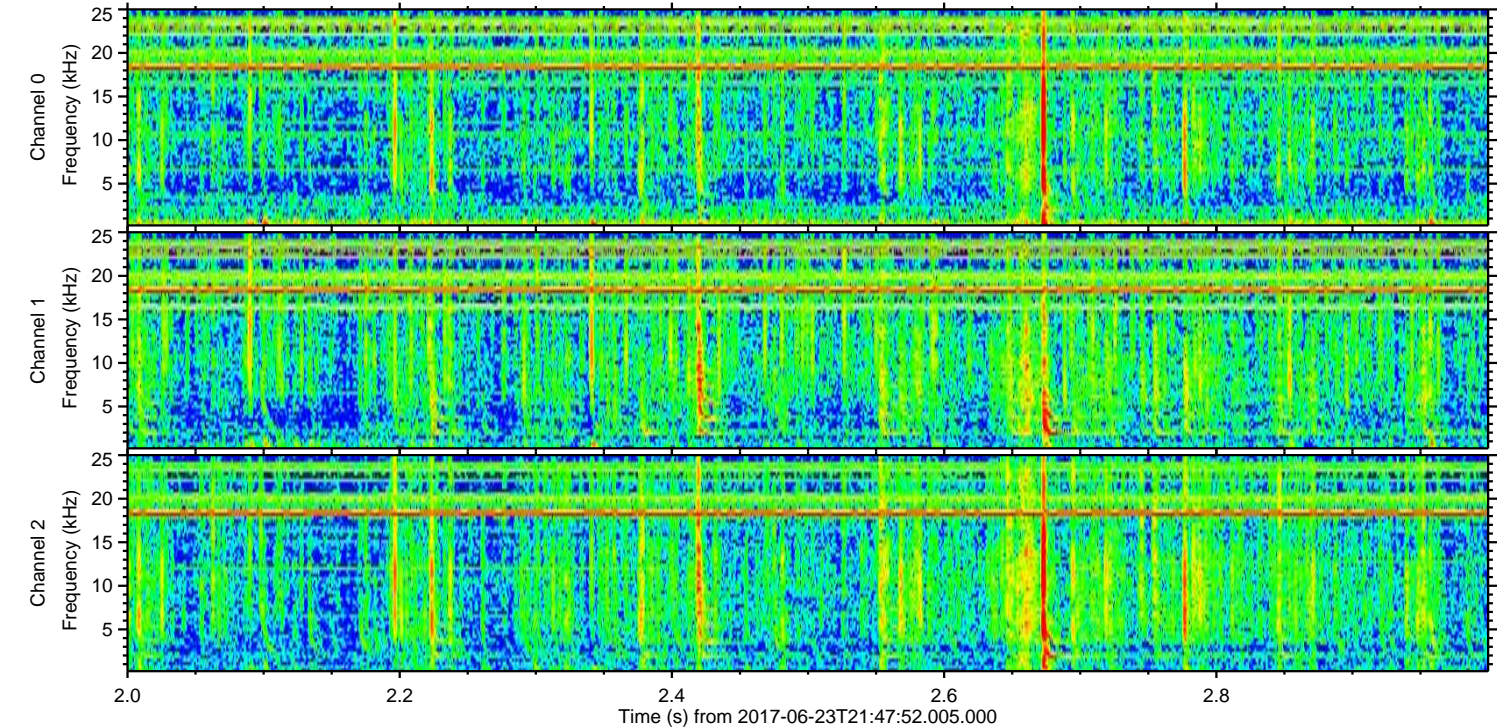
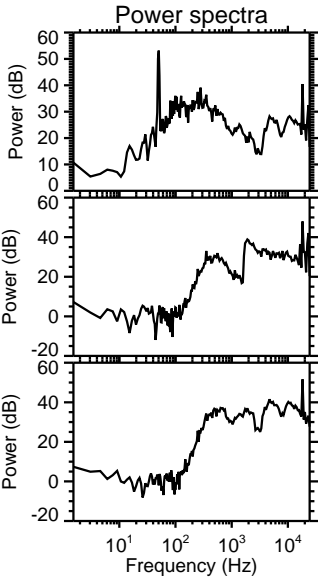
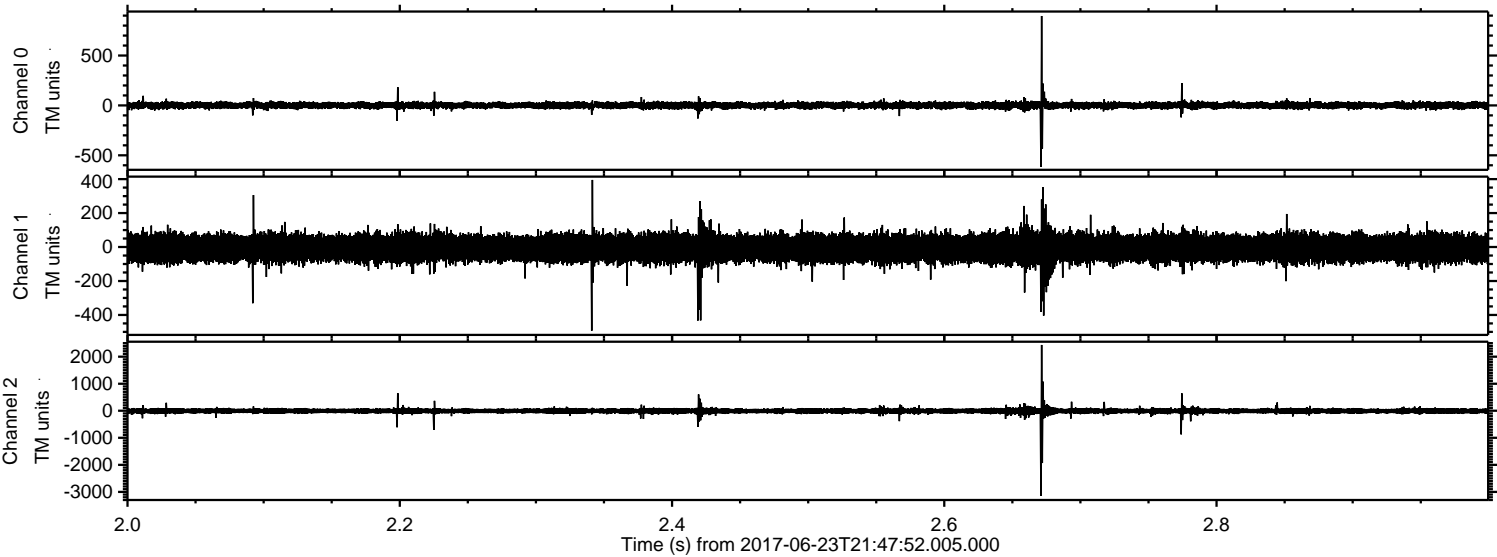

Processed Fri Jun 23 23:56:10 2017 by ELM ver.2012-10-06 from 001__elm20170623_214750__dat00.bin

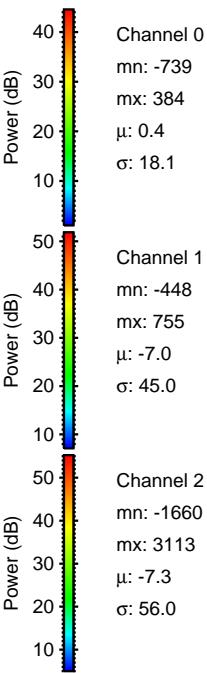
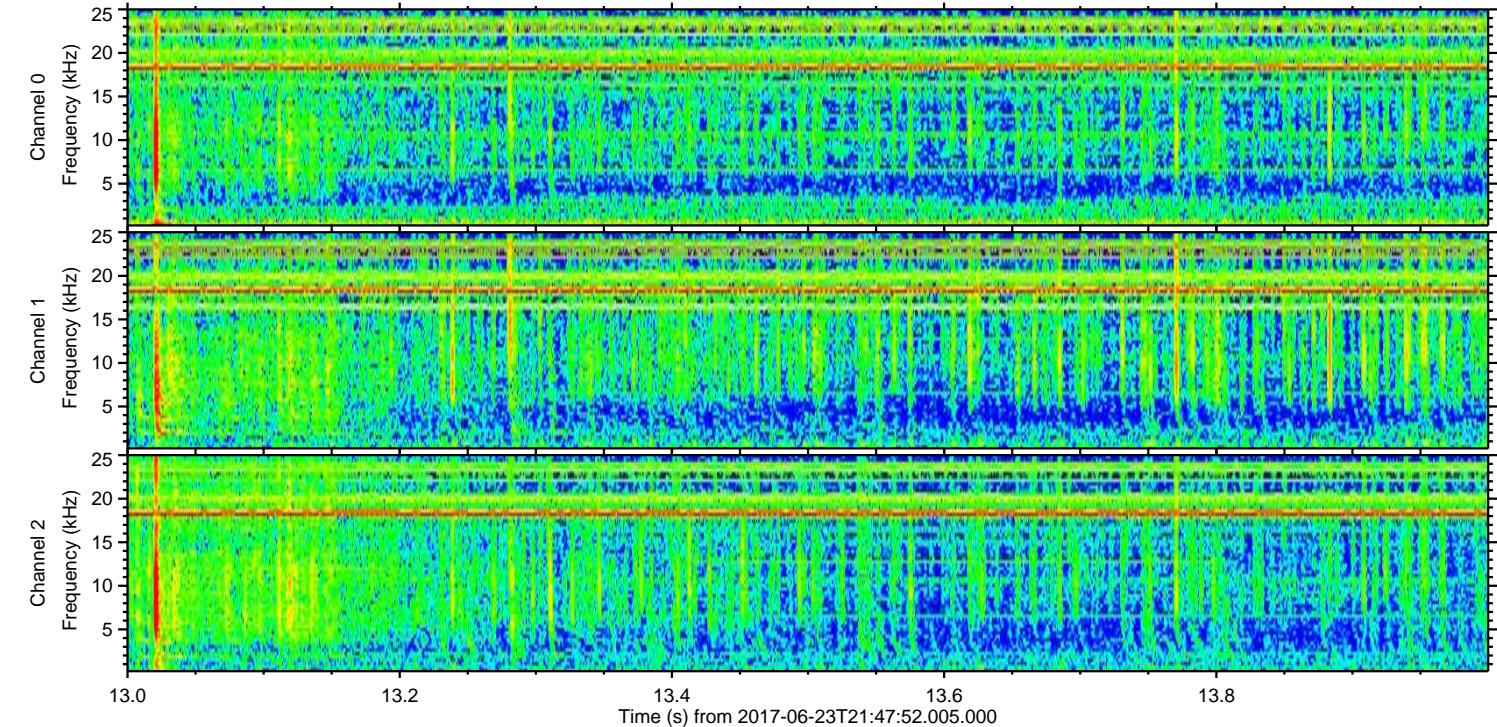
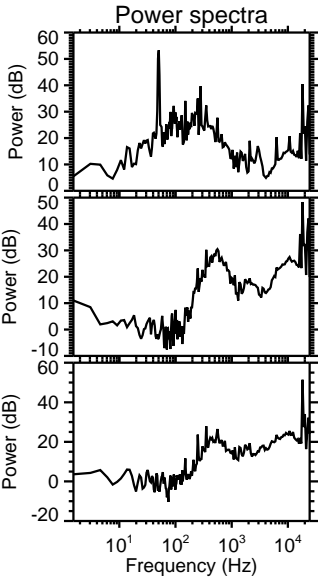
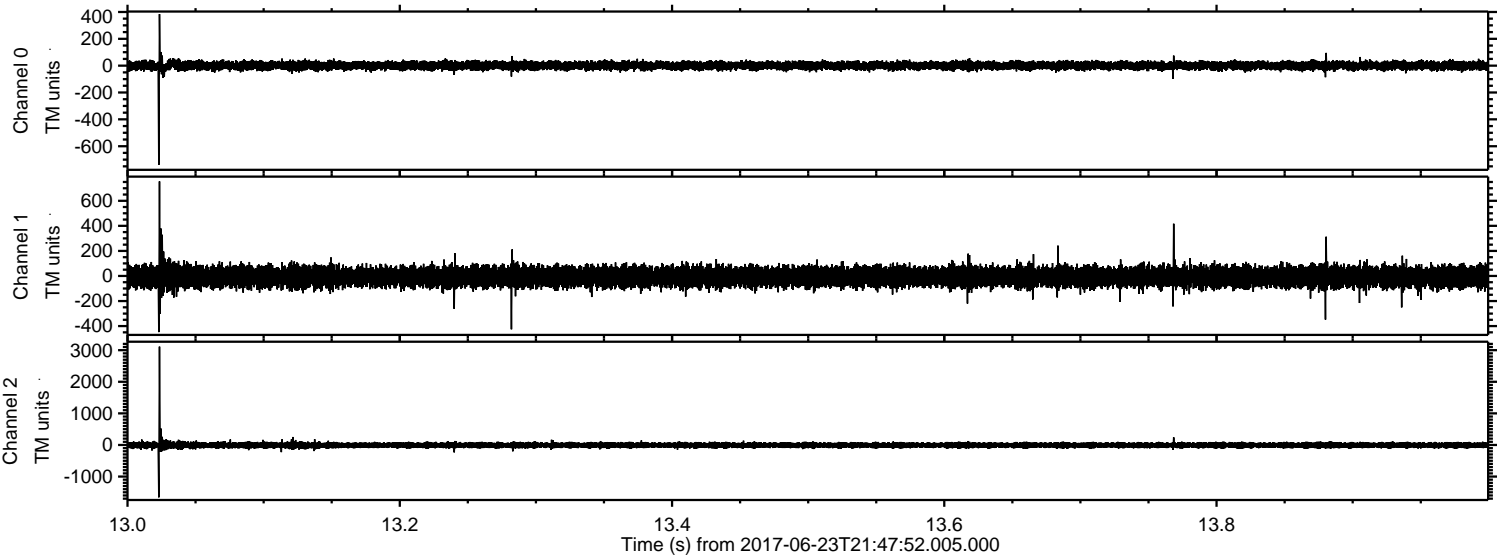

Processed Fri Jun 23 23:56:10 2017 by ELM ver.2012-10-06 from 001__elm20170623_214750__dat00.bin

