

# ELMAVAN 3D WAVEFORMS (Measured data sampled at 50 kHz) 51000 packets of 144 samples from 2017-06-23T21:27:51.216.999.

Processed Fri Jun 23 23:35:54 2017 by ELM ver.2012-10-06 from 001\_\_elm20170623\_212750\_\_dat00.bin

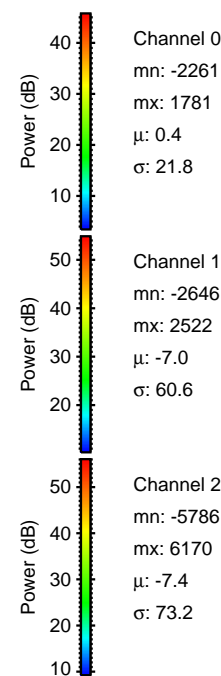

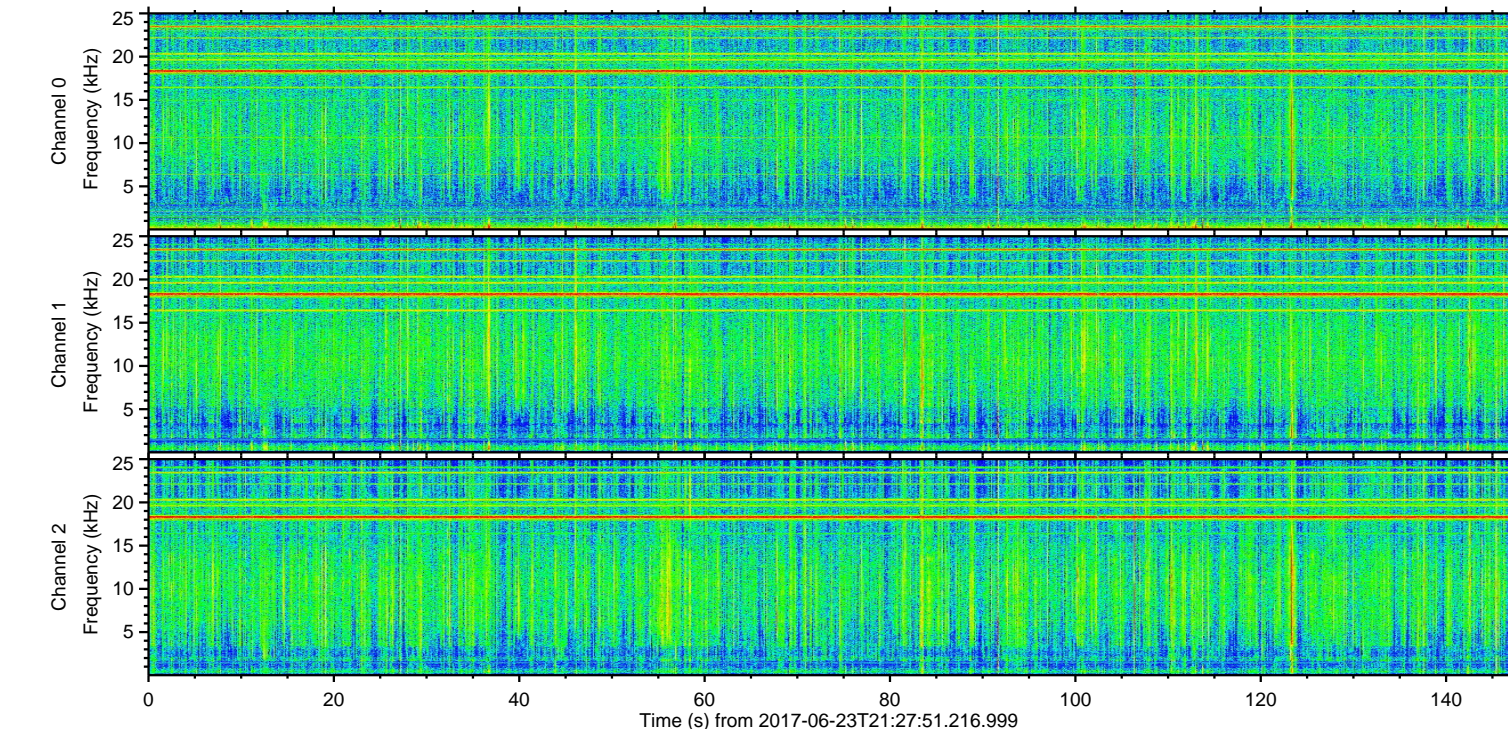
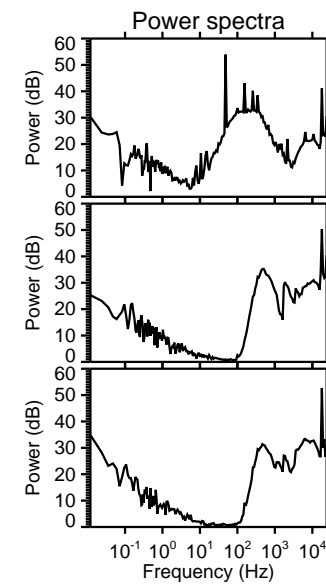
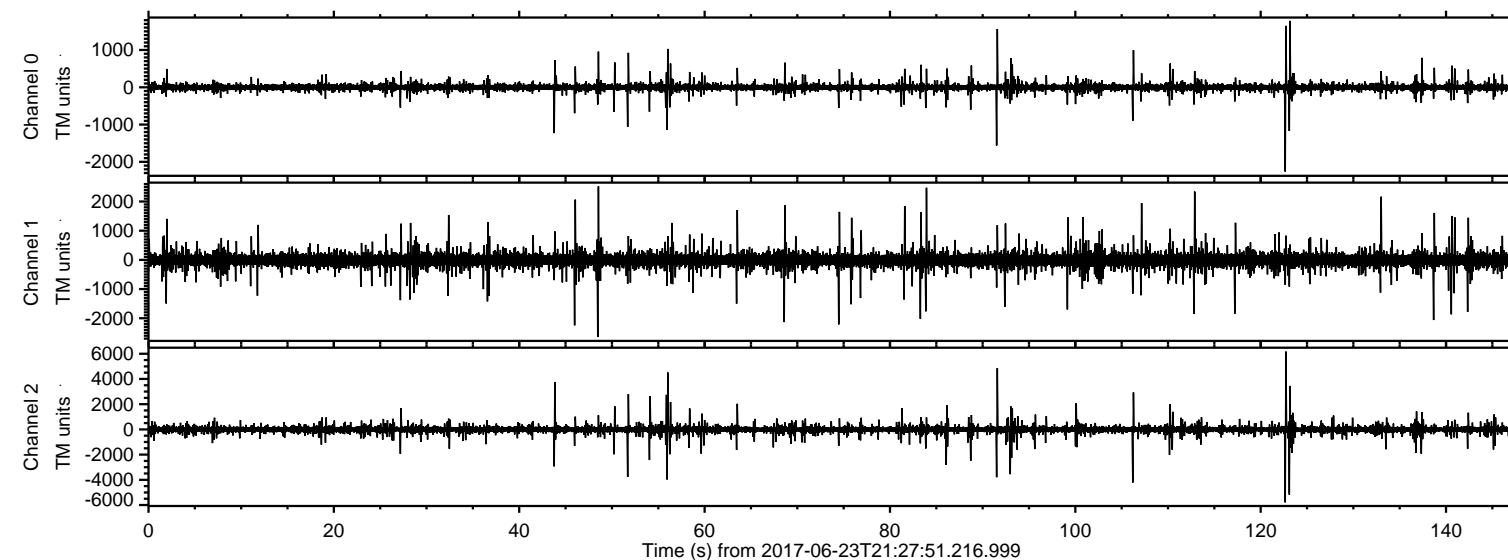

ELMAVAN 3D WAVEFORMS (Measured data sampled at 50 kHz) 51000 packets of 144 samples from 2017-06-23T21:27:51.216.999. Part 123/147

Processed Fri Jun 23 23:36:00 2017 by ELM ver.2012-10-06 from 001\_\_elm20170623\_212750\_\_dat00.bin

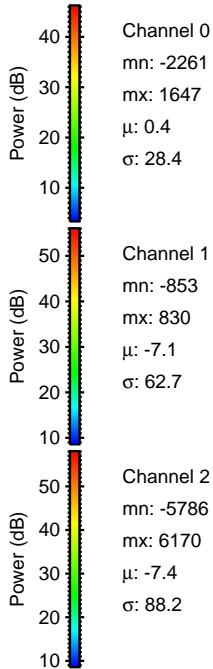
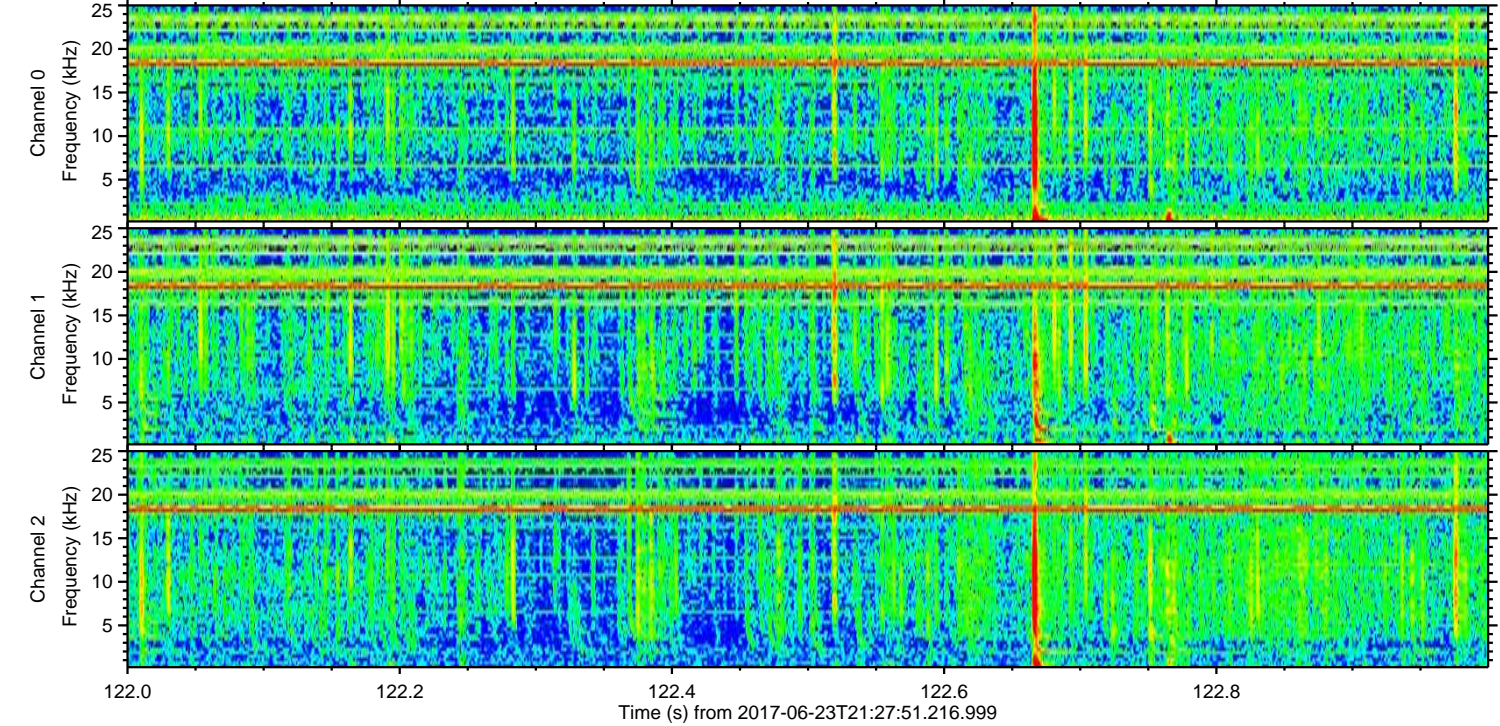
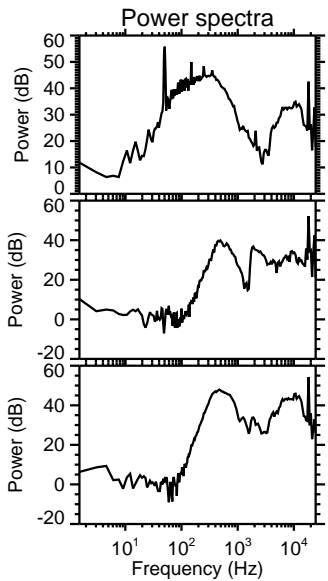
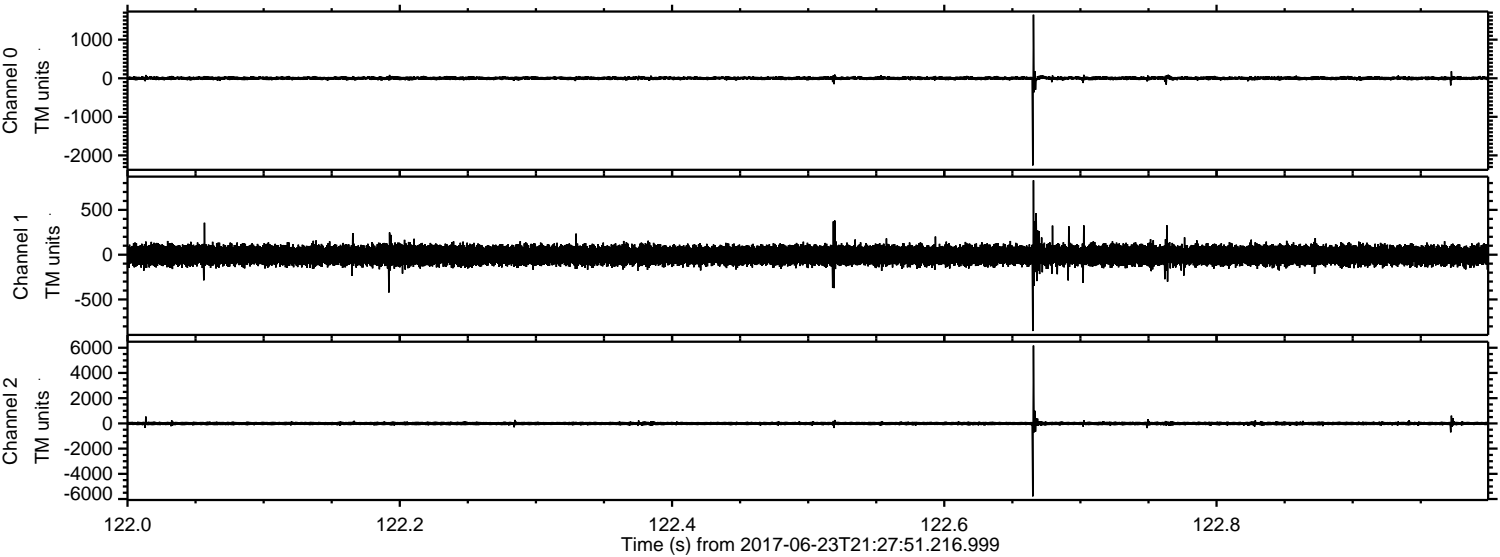



ELMAVAN 3D WAVEFORMS (Measured data sampled at 50 kHz) 51000 packets of 144 samples from 2017-06-23T21:27:51.216.999. Part 124/147

Processed Fri Jun 23 23:36:01 2017 by ELM ver.2012-10-06 from 001\_\_elm20170623\_212750\_\_dat00.bin

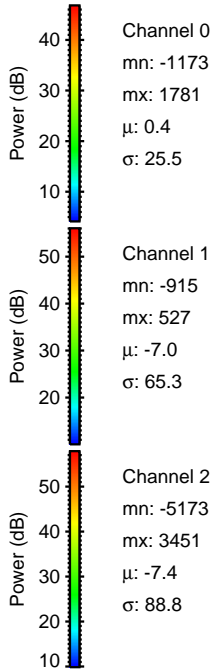
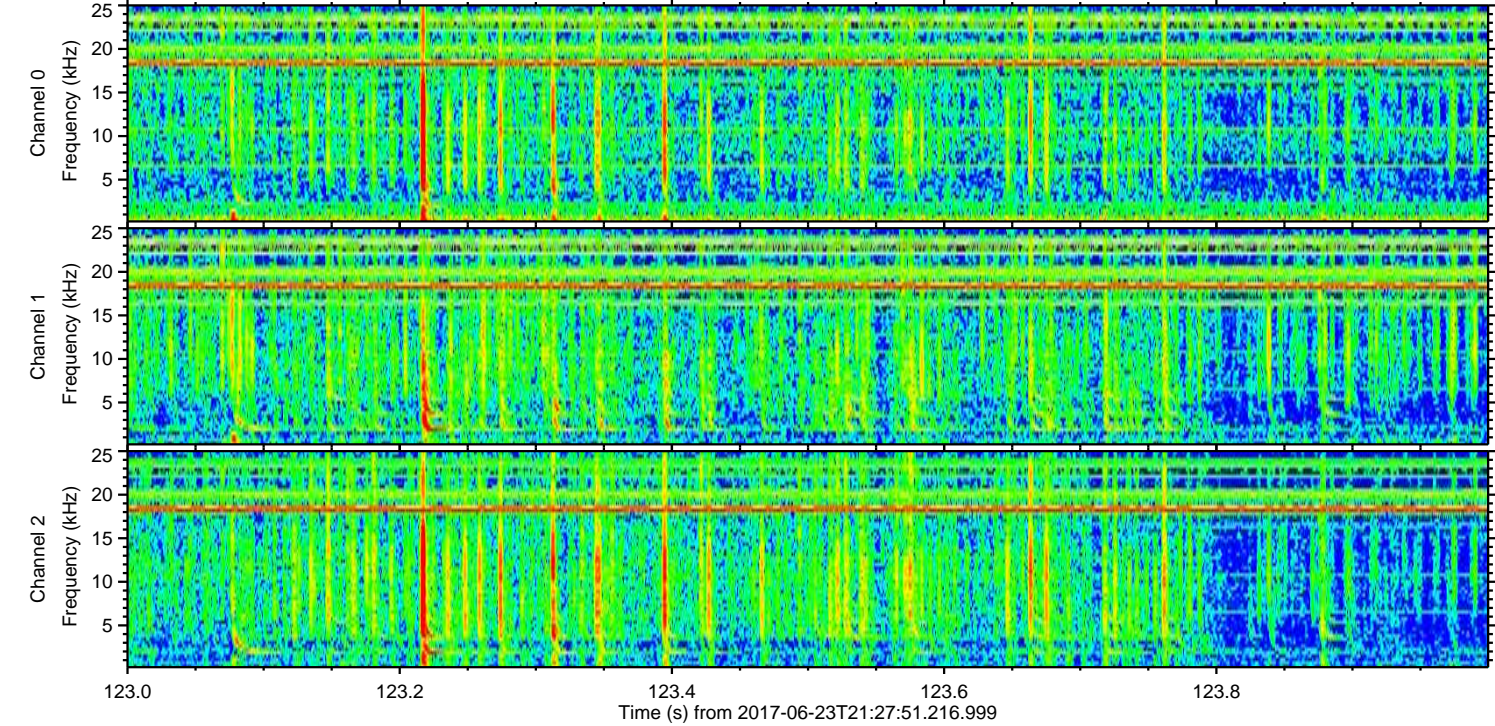
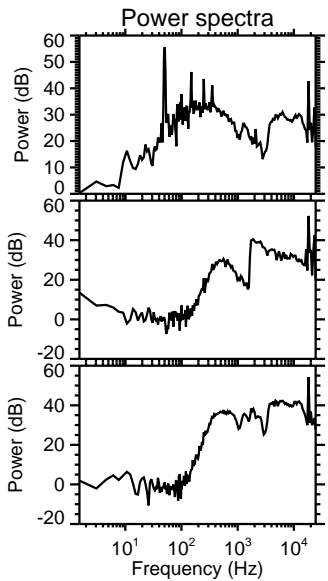
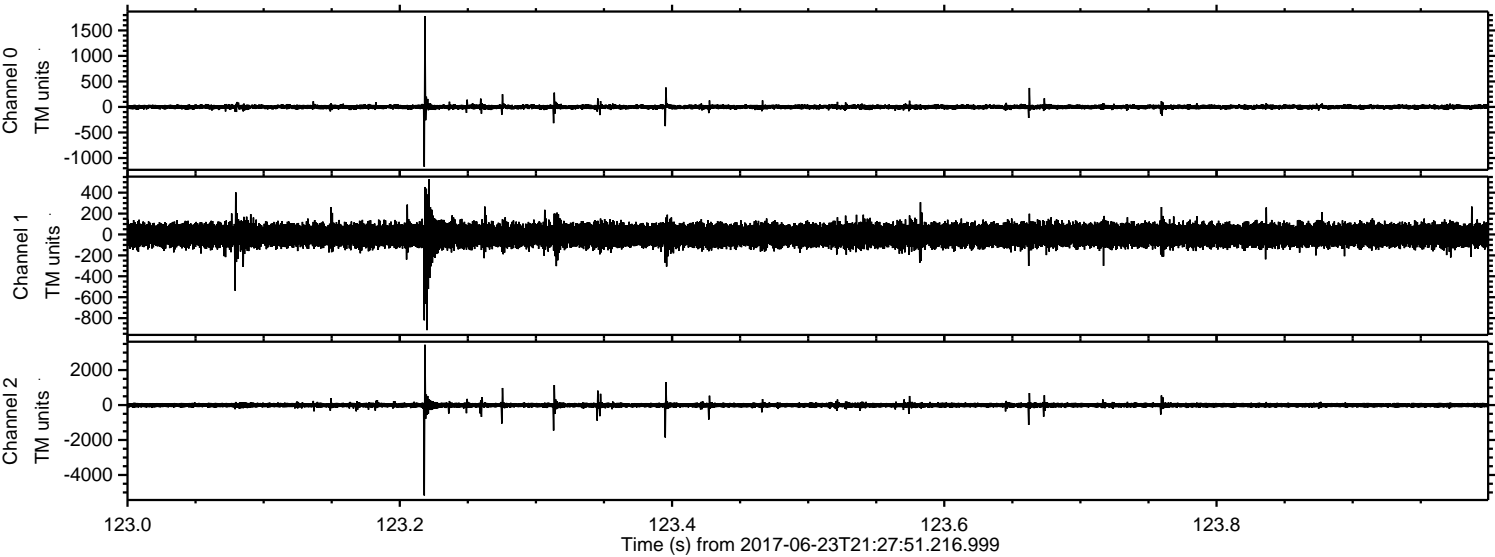

Channel 0  
mn: -1173  
mx: 1781  
μ: 0.4  
σ: 25.5

Channel 1  
mn: -915  
mx: 527  
μ: -7.0  
σ: 65.3

Channel 2  
mn: -5173  
mx: 3451  
μ: -7.4  
σ: 88.8



Processed Fri Jun 23 23:36:01 2017 by ELM ver.2012-10-06 from 001\_\_elm20170623\_212750\_\_dat00.bin

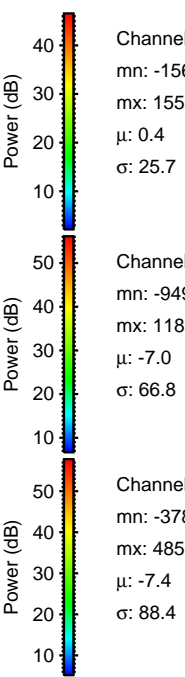
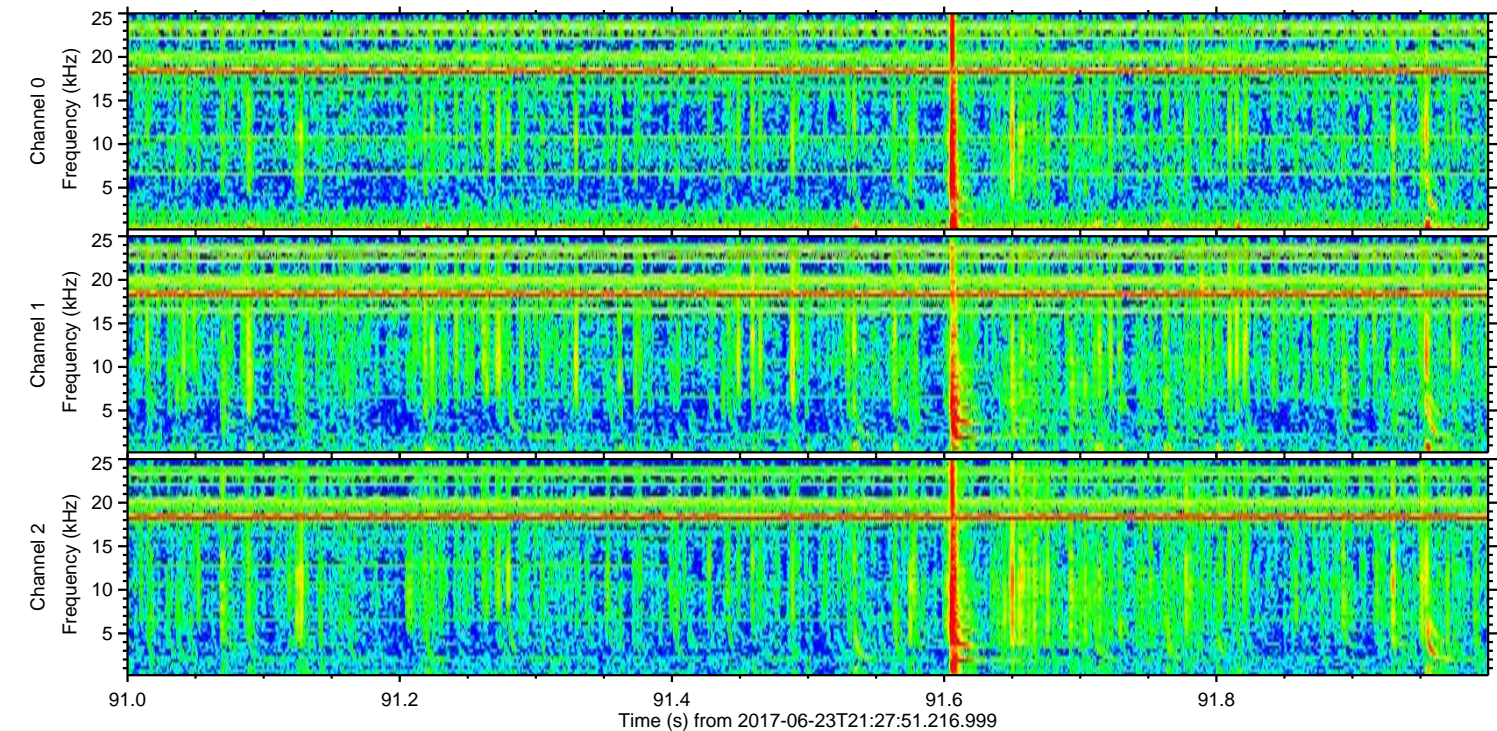
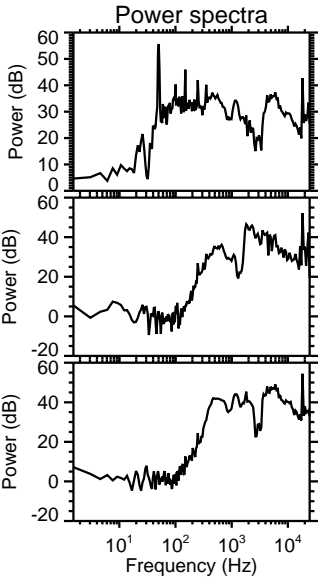
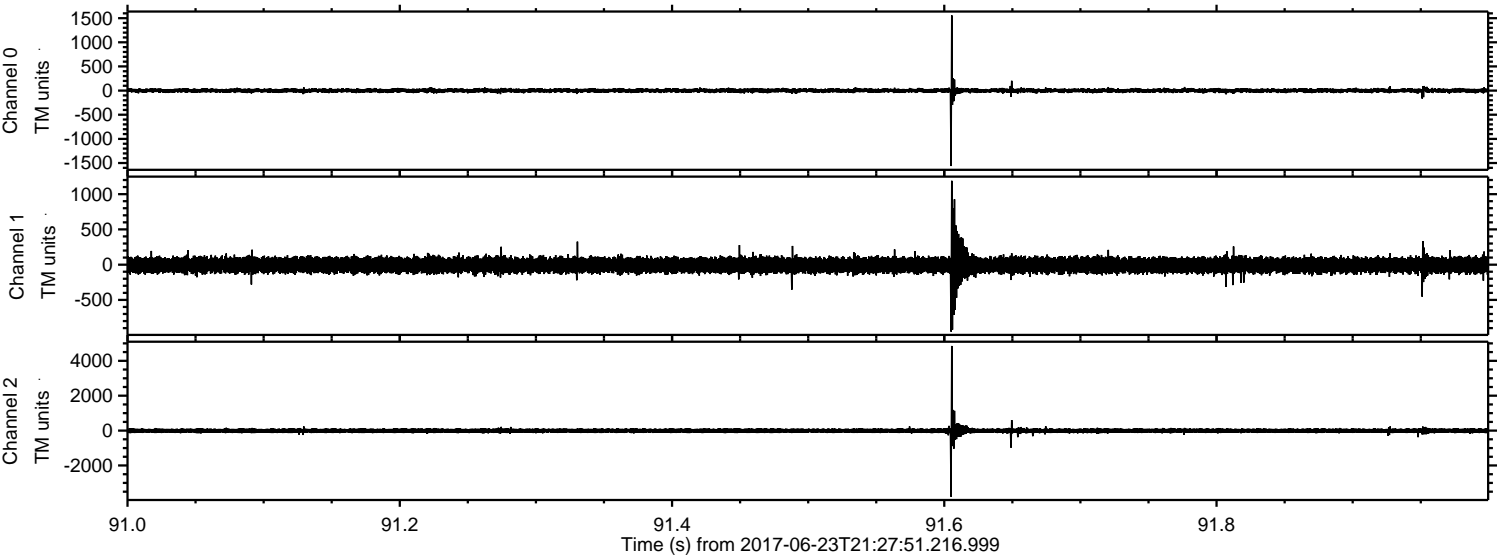

Channel 0  
mn: -1562  
mx: 1559  
 $\mu$ : 0.4  
 $\sigma$ : 25.7

Channel 1  
mn: -949  
mx: 1189  
 $\mu$ : -7.0  
 $\sigma$ : 66.8

Channel 2  
mn: -3789  
mx: 4853  
 $\mu$ : -7.4  
 $\sigma$ : 88.4



Processed Fri Jun 23 23:36:02 2017 by ELM ver.2012-10-06 from 001\_\_elm20170623\_212750\_\_dat00.bin

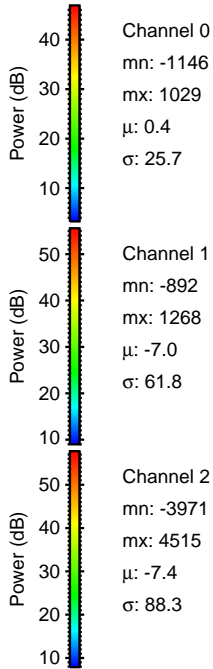
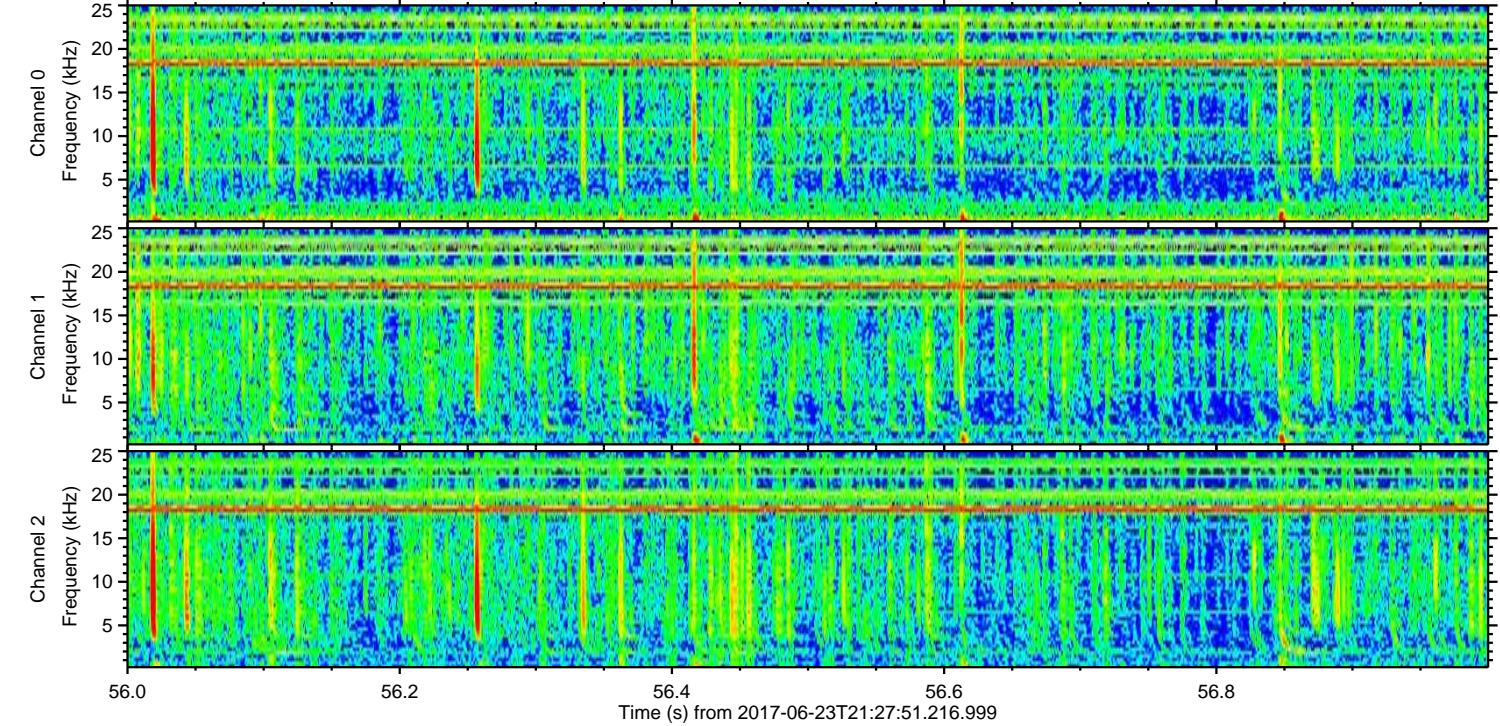
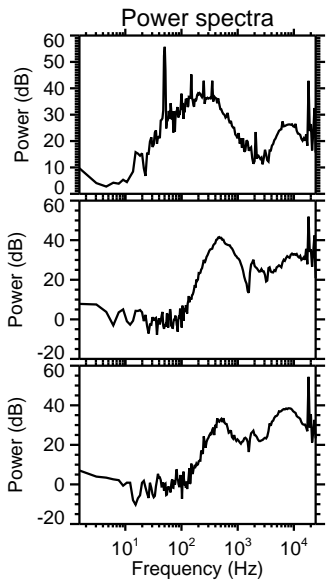
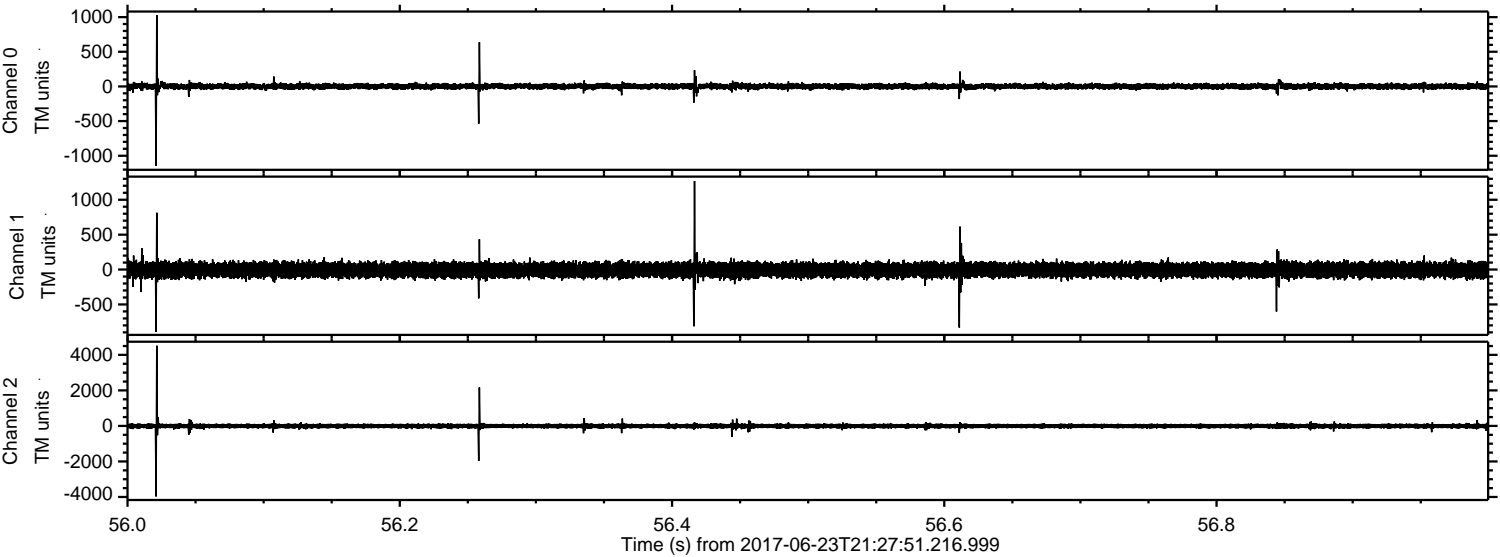



ELMAVAN 3D WAVEFORMS (Measured data sampled at 50 kHz) 51000 packets of 144 samples from 2017-06-23T21:27:51.216.999. Part 107/147

Processed Fri Jun 23 23:36:03 2017 by ELM ver.2012-10-06 from 001\_\_elm20170623\_212750\_\_dat00.bin

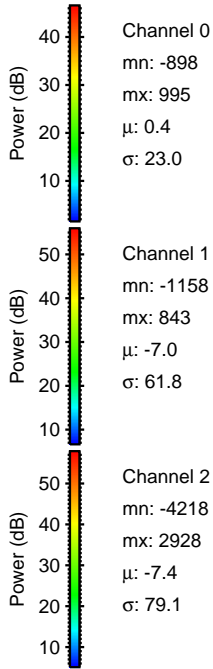
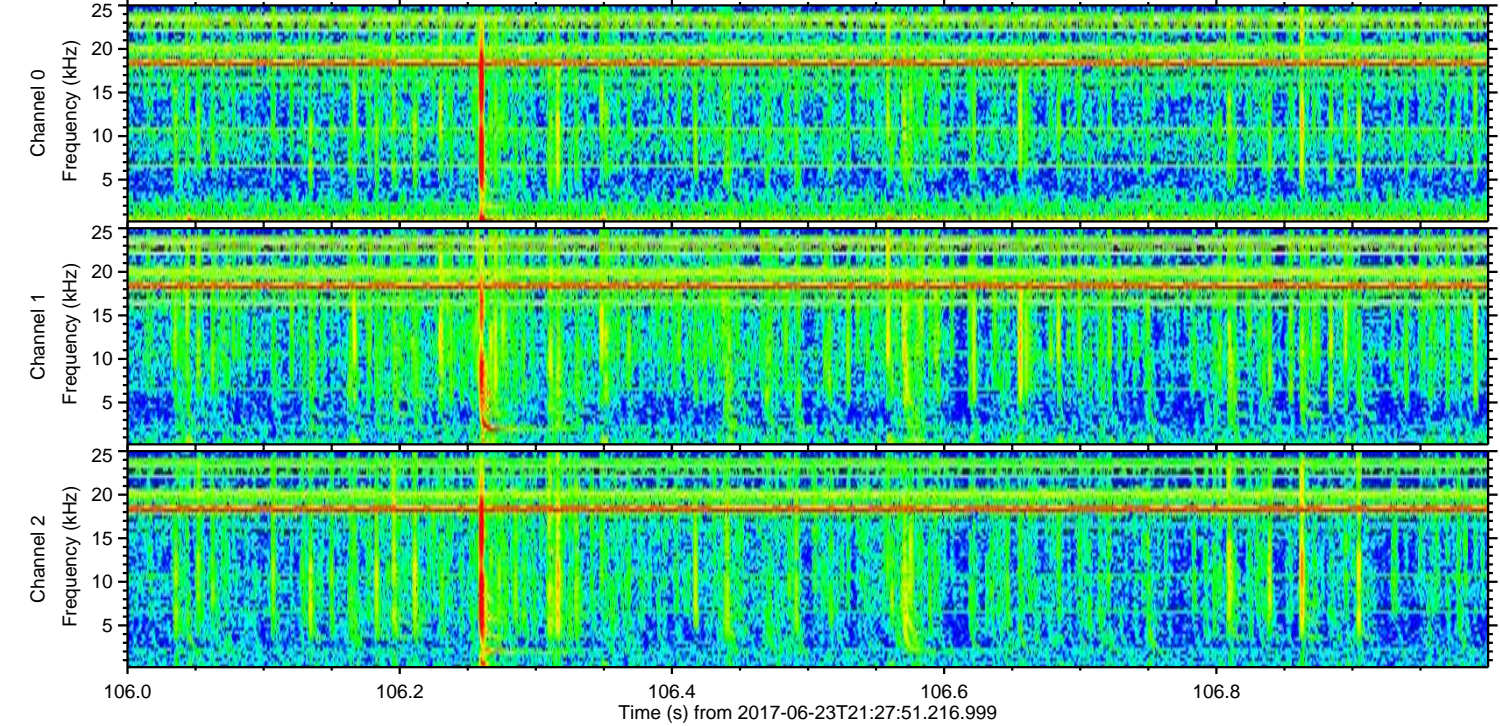
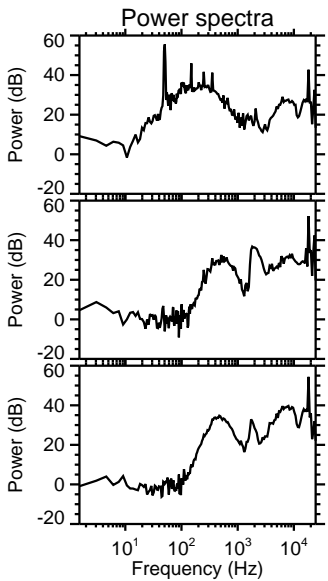
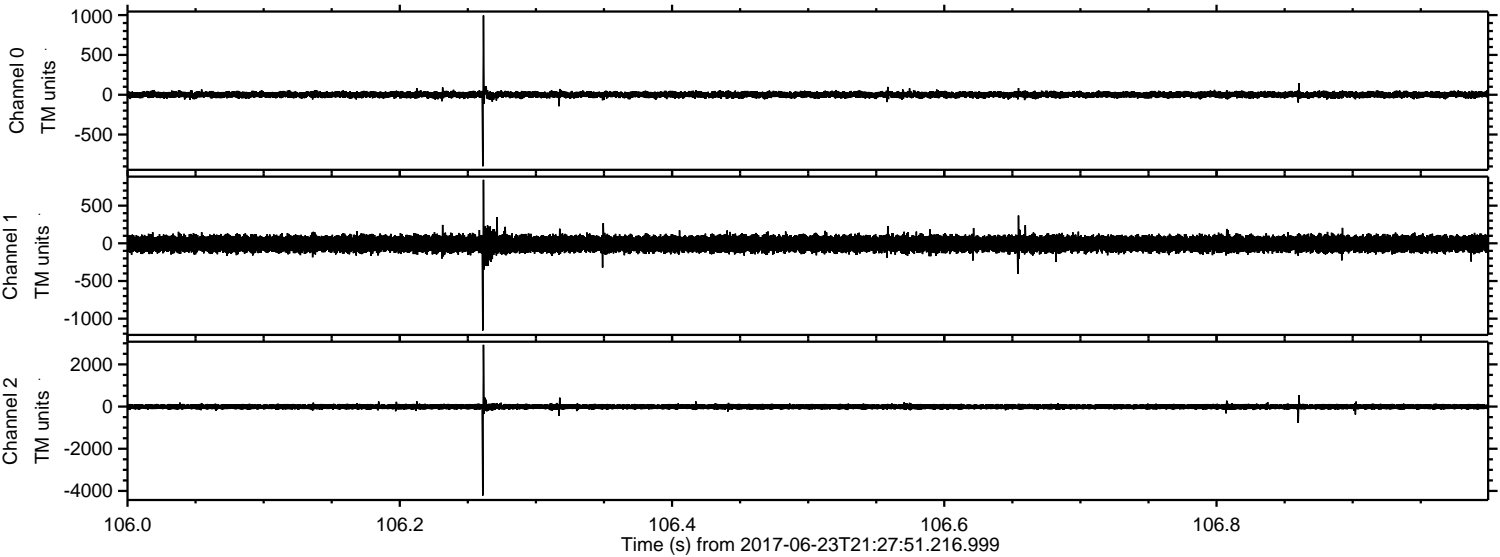

Channel 0  
mn: -898  
mx: 995  
 $\mu$ : 0.4  
 $\sigma$ : 23.0

Channel 1  
mn: -1158  
mx: 843  
 $\mu$ : -7.0  
 $\sigma$ : 61.8

Channel 2  
mn: -4218  
mx: 2928  
 $\mu$ : -7.4  
 $\sigma$ : 79.1



Processed Fri Jun 23 23:36:03 2017 by ELM ver.2012-10-06 from 001\_\_elm20170623\_212750\_\_dat00.bin

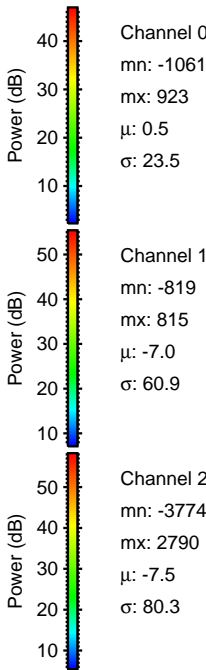
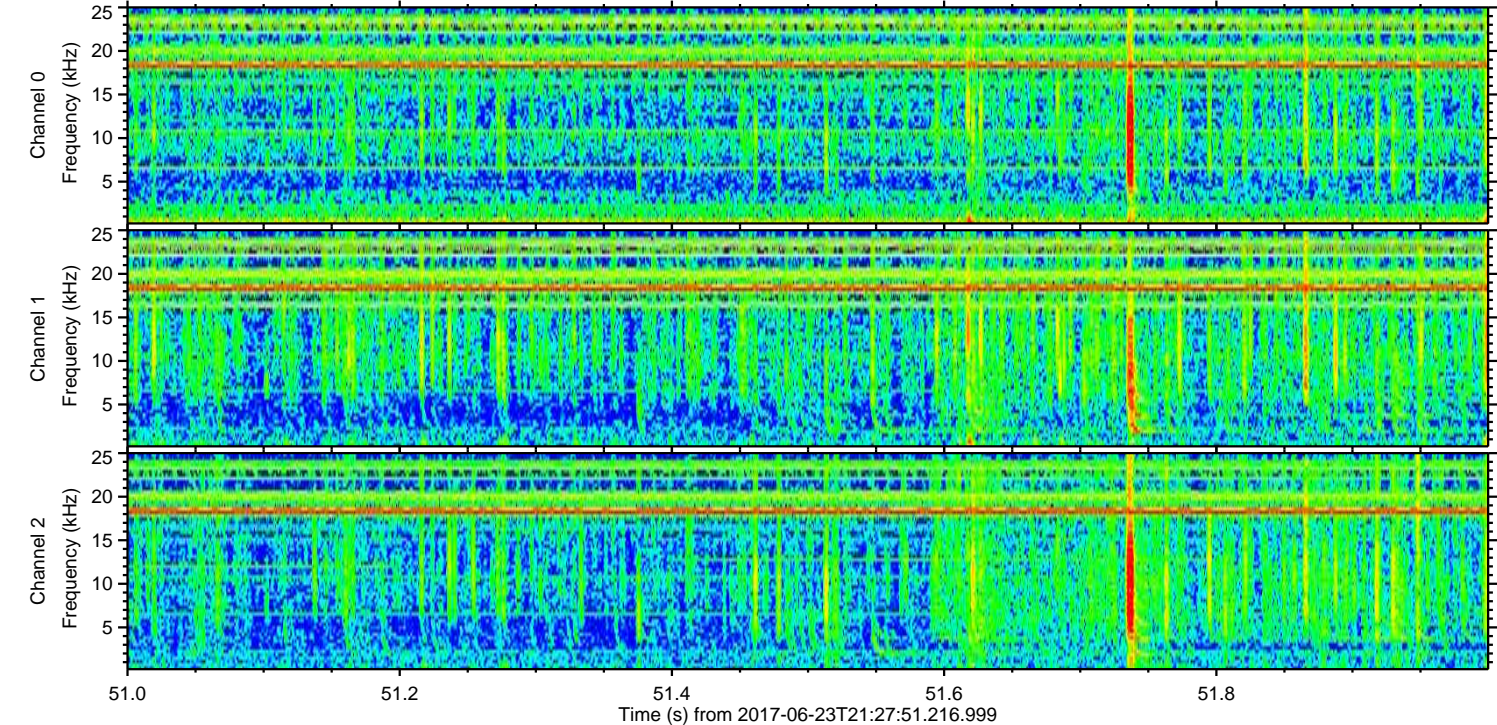
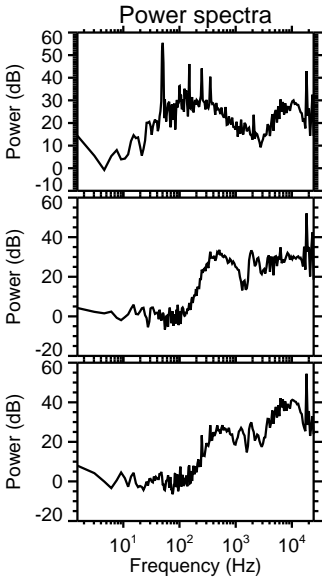
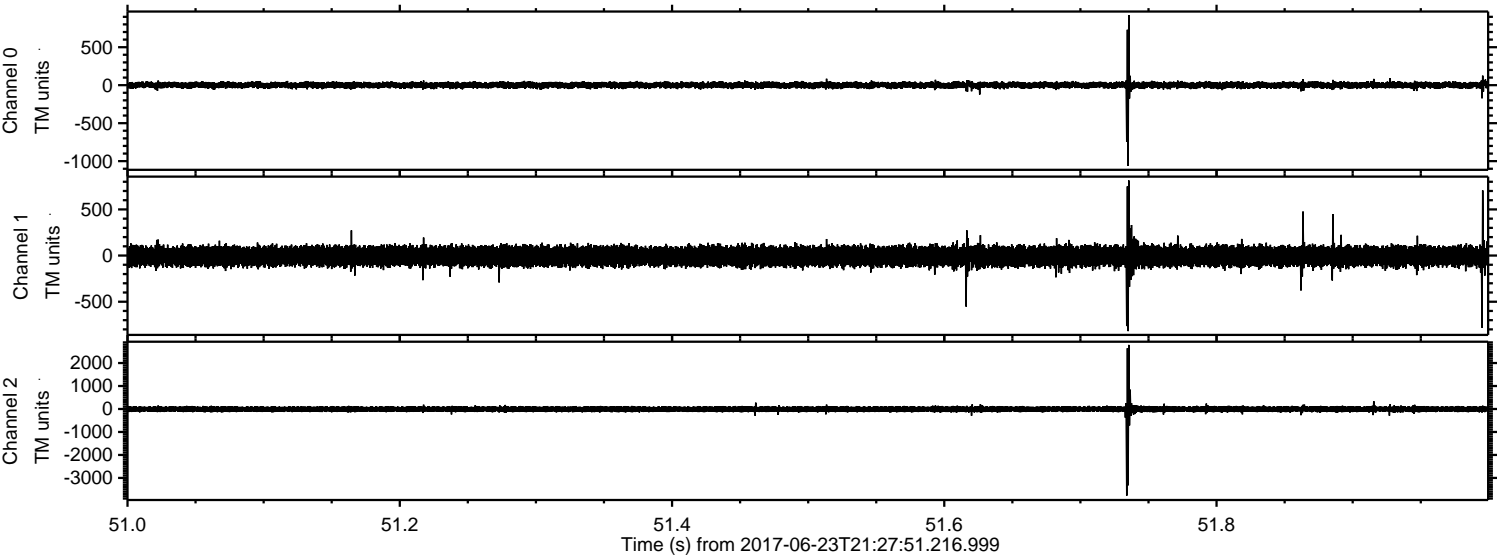



Processed Fri Jun 23 23:36:04 2017 by ELM ver.2012-10-06 from 001\_\_elm20170623\_212750\_\_dat00.bin

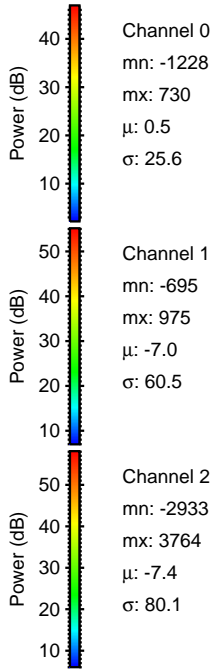
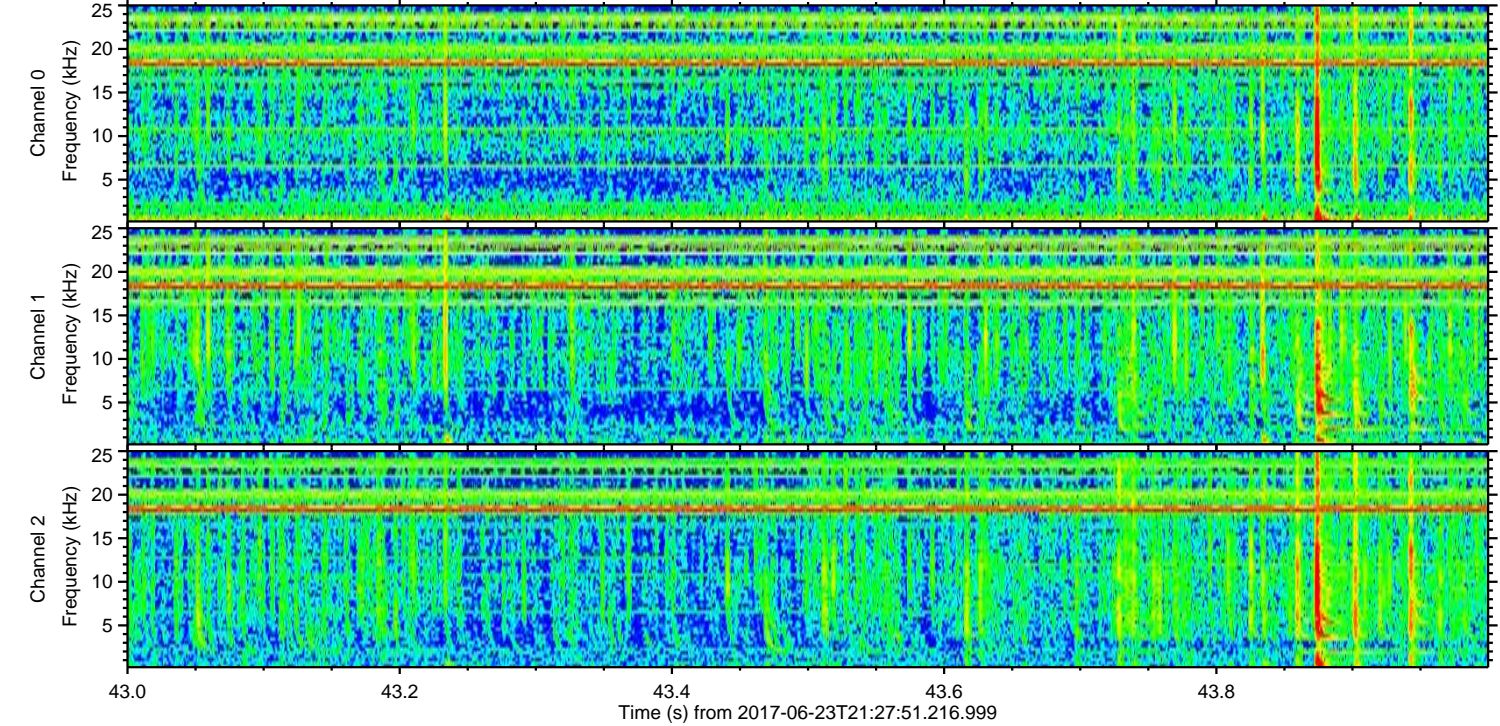
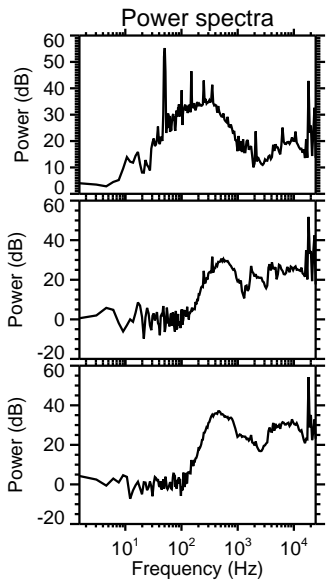
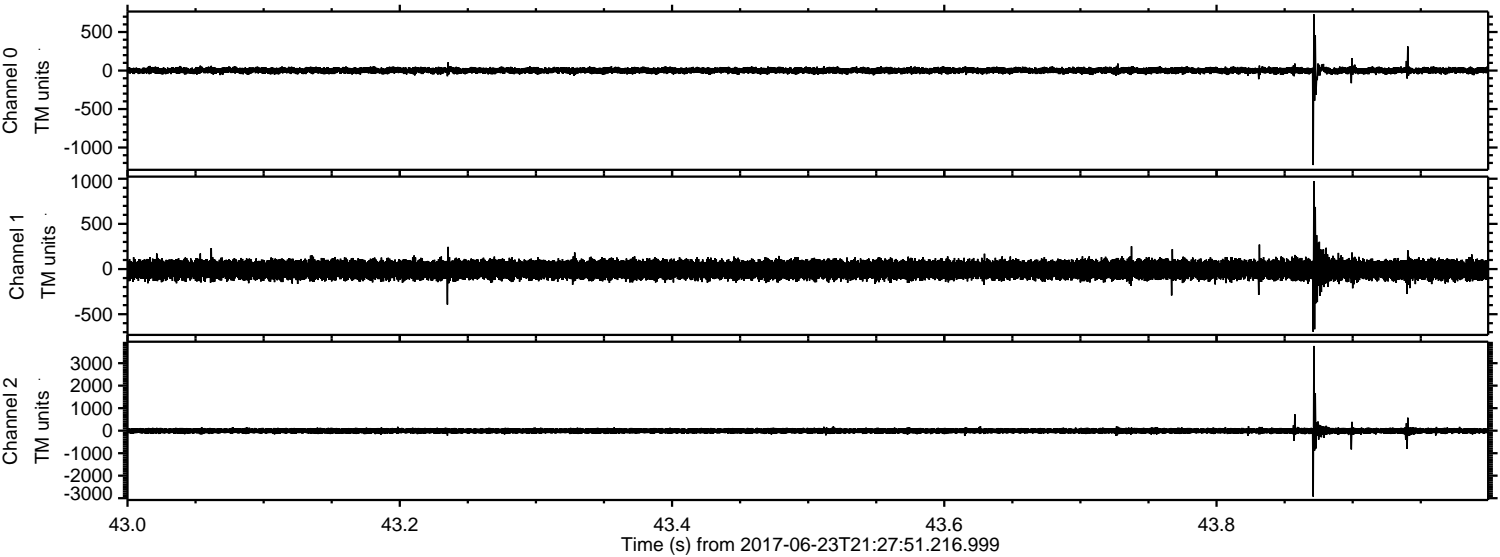

Channel 0  
mn: -1228  
mx: 730  
 $\mu$ : 0.5  
 $\sigma$ : 25.6

Channel 1  
mn: -695  
mx: 975  
 $\mu$ : -7.0  
 $\sigma$ : 60.5

Channel 2  
mn: -2933  
mx: 3764  
 $\mu$ : -7.4  
 $\sigma$ : 80.1



Processed Fri Jun 23 23:36:05 2017 by ELM ver.2012-10-06 from 001\_\_elm20170623\_212750\_\_dat00.bin

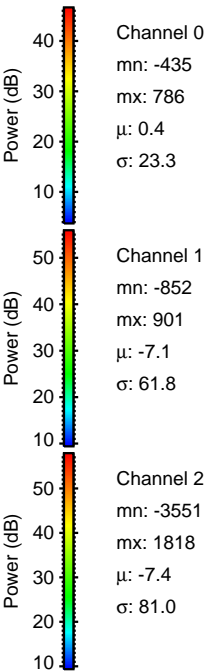
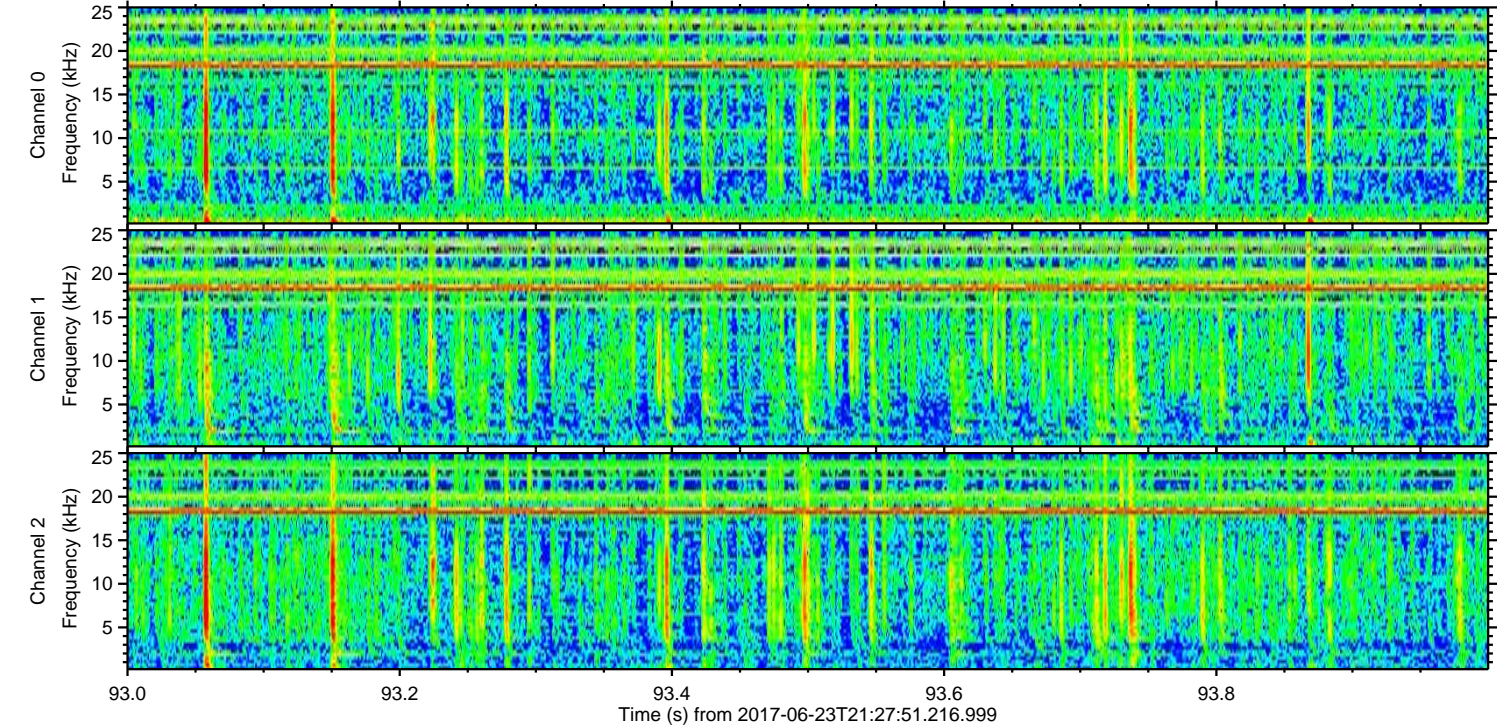
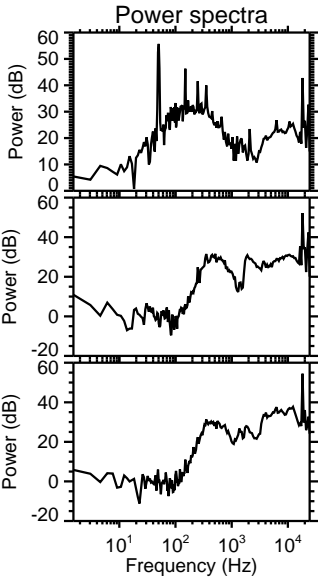
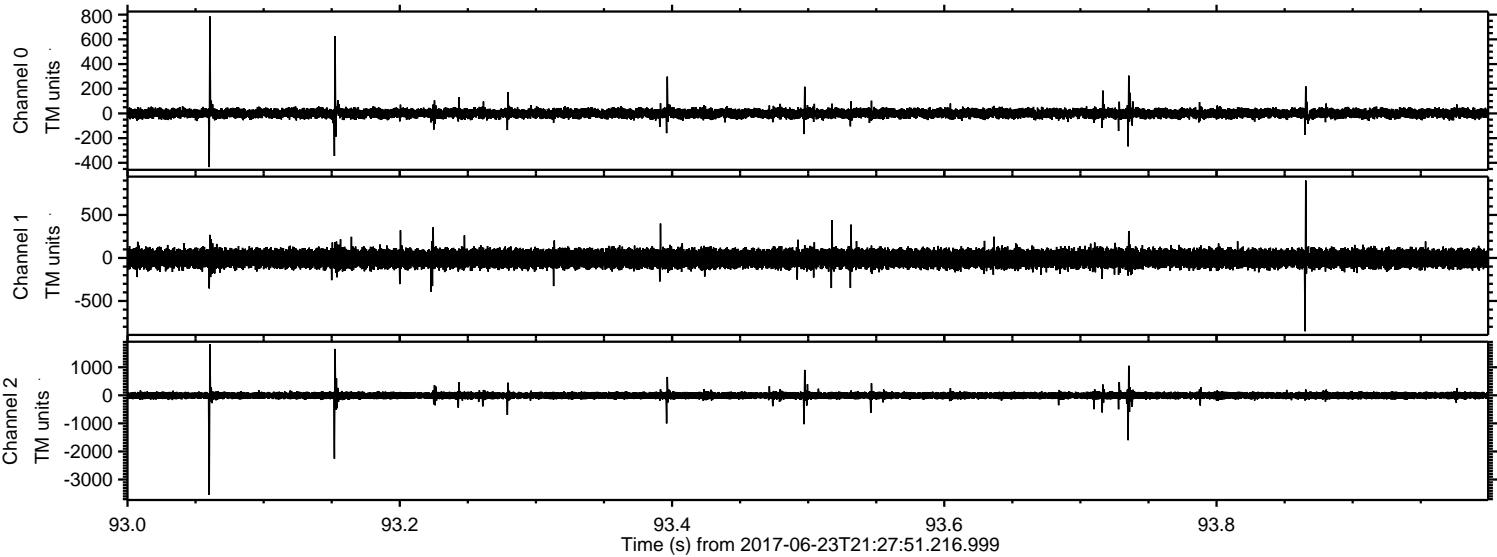



Processed Fri Jun 23 23:36:05 2017 by ELM ver.2012-10-06 from 001\_\_elm20170623\_212750\_\_dat00.bin

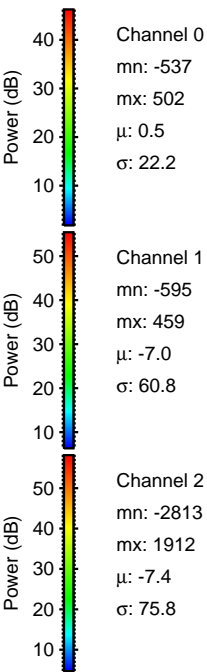
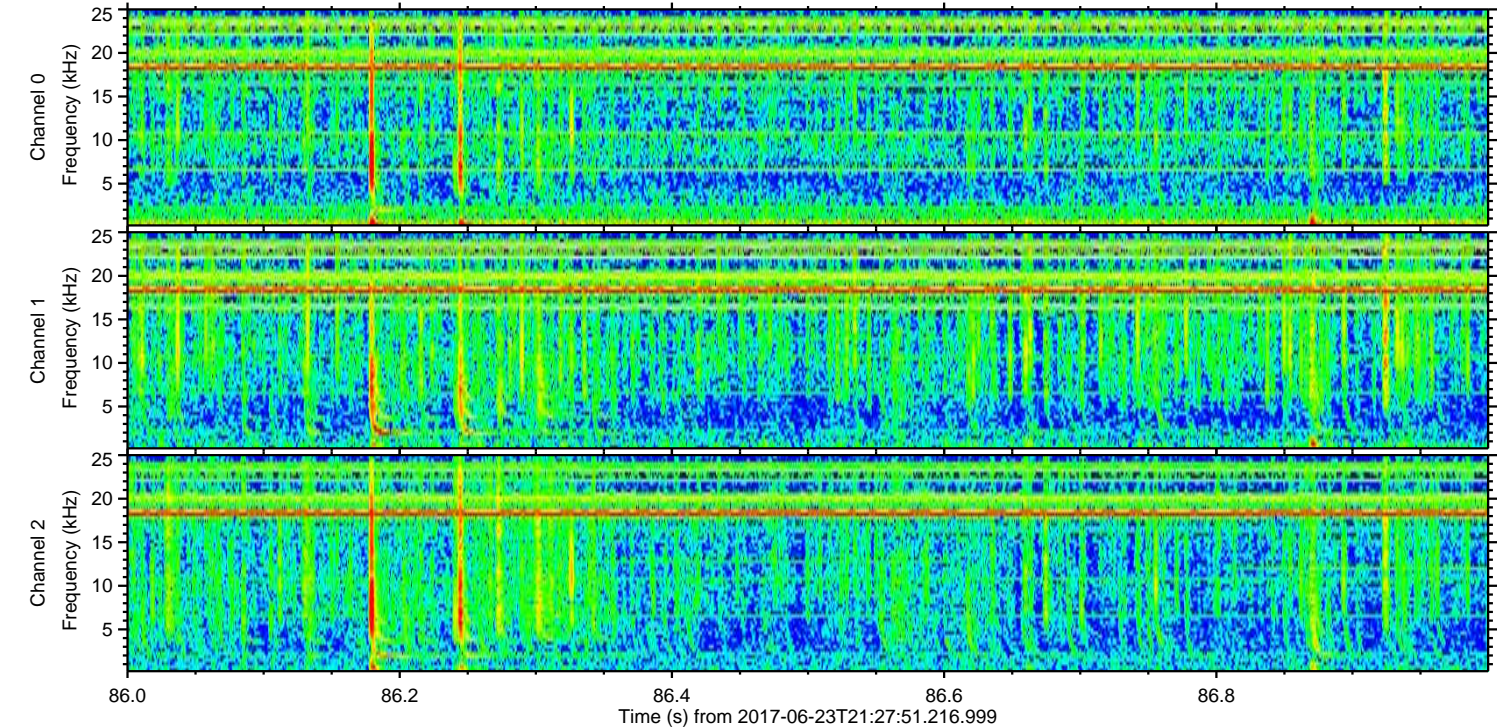
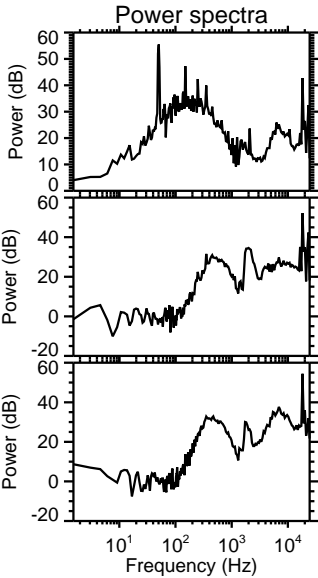
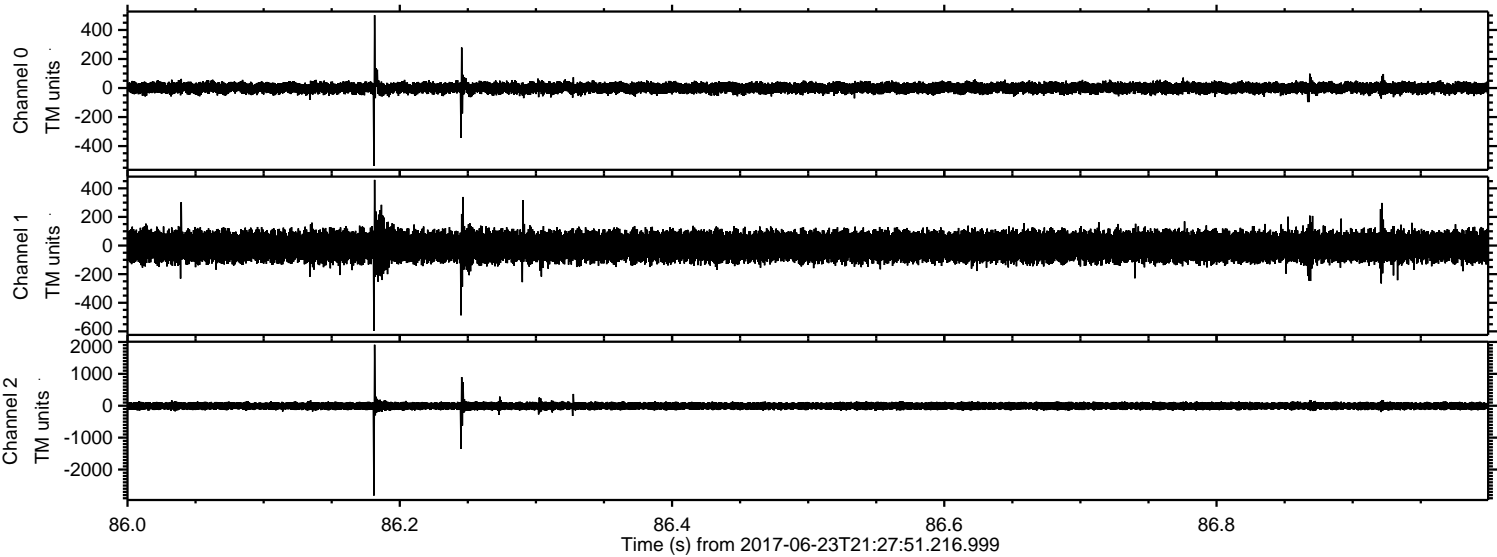



ELMAVAN 3D WAVEFORMS (Measured data sampled at 50 kHz) 51000 packets of 144 samples from 2017-06-23T21:27:51.216.999. Part 140/147

Processed Fri Jun 23 23:36:06 2017 by ELM ver.2012-10-06 from 001\_\_elm20170623\_212750\_\_dat00.bin

