

ELMAVAN 3D WAVEFORMS (Measured data sampled at 50 kHz) 51000 packets of 144 samples from 2017-06-23T18:07:43.302.999.

Processed Fri Jun 23 20:15:48 2017 by ELM ver.2012-10-06 from 001__elm20170623_180742__dat00.bin

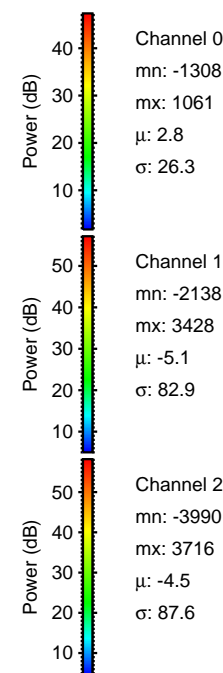

Processed Fri Jun 23 20:15:54 2017 by ELM ver.2012-10-06 from 001__elm20170623_180742__dat00.bin

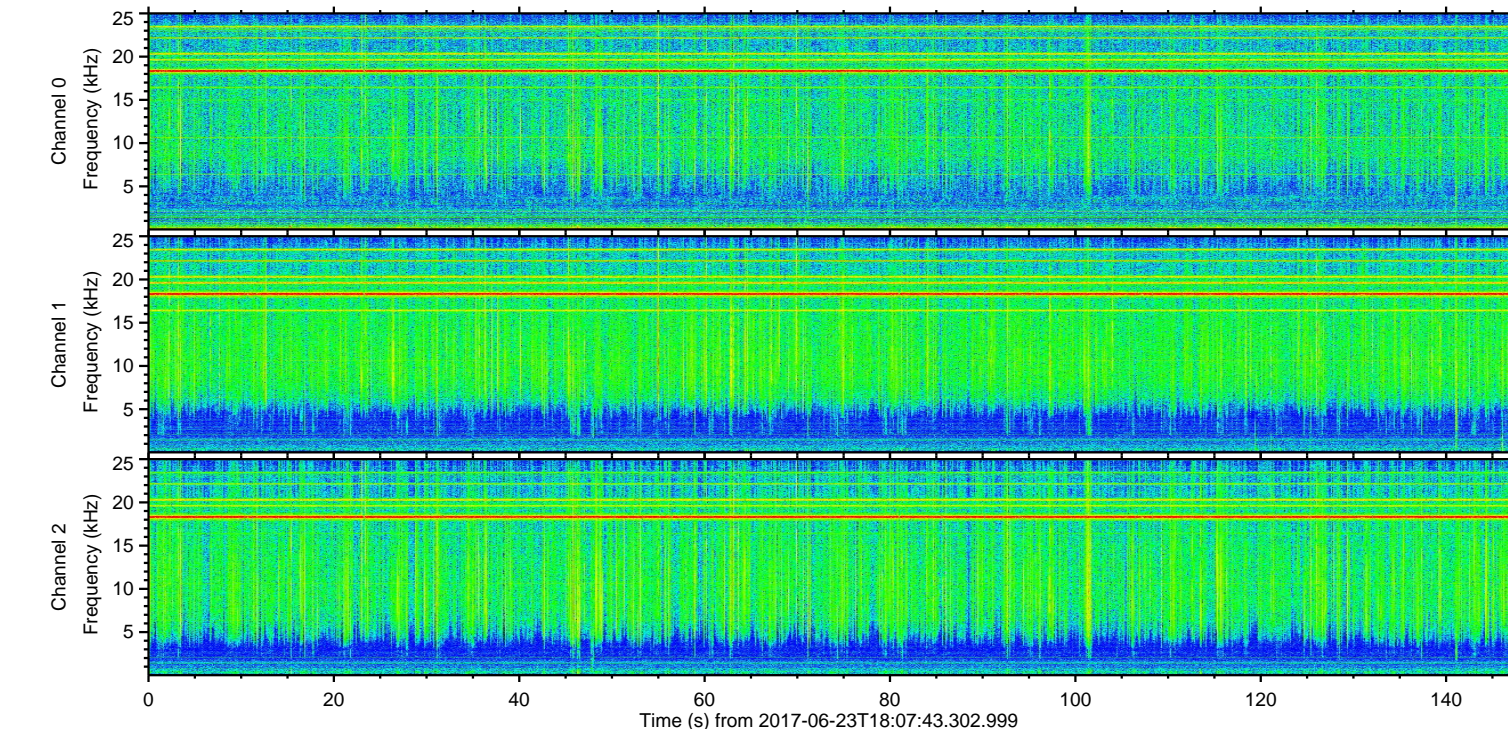
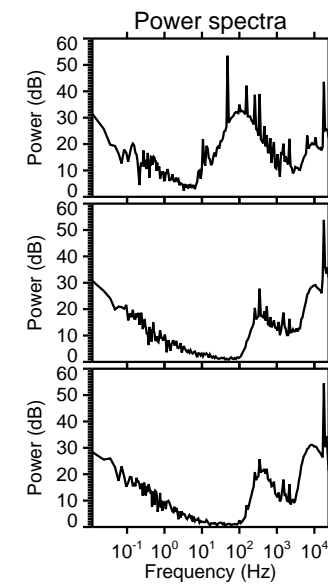
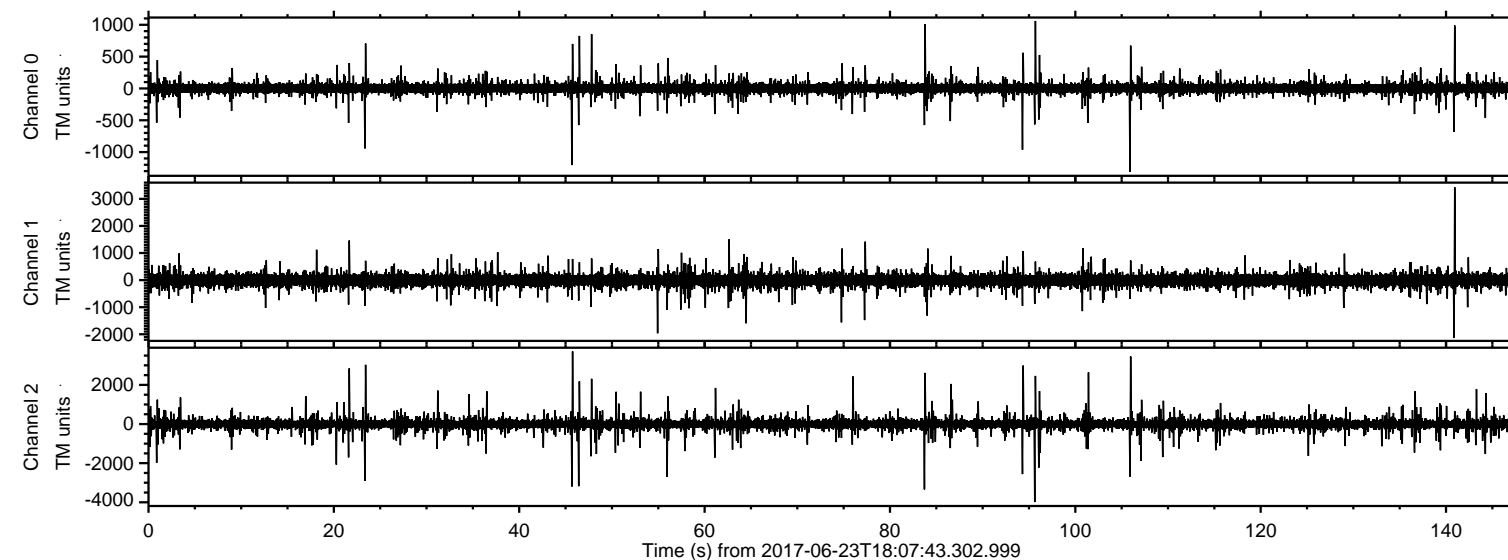
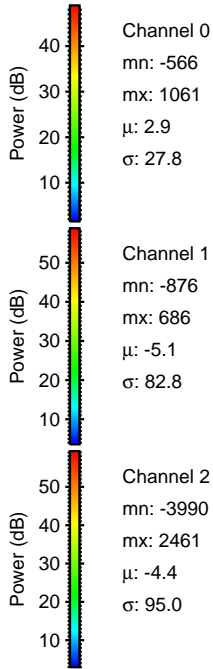
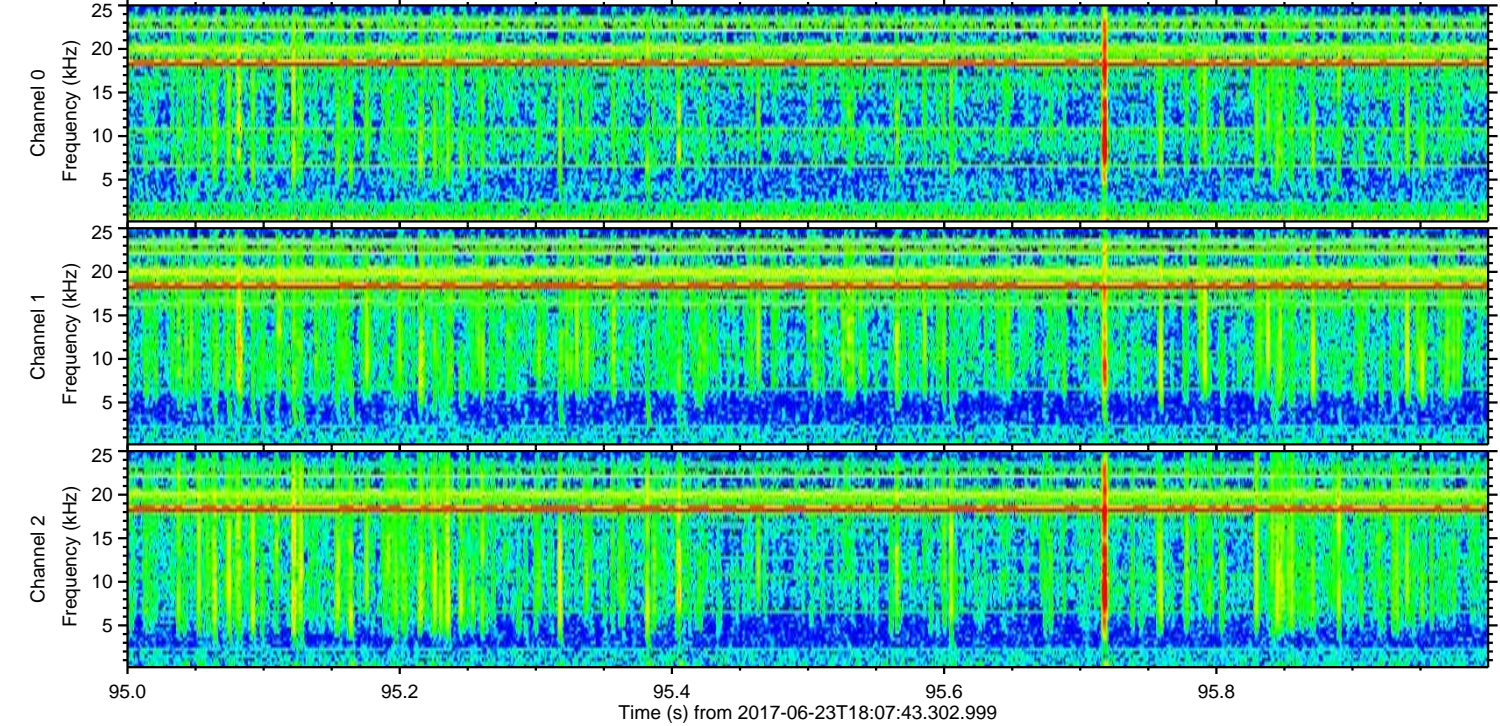
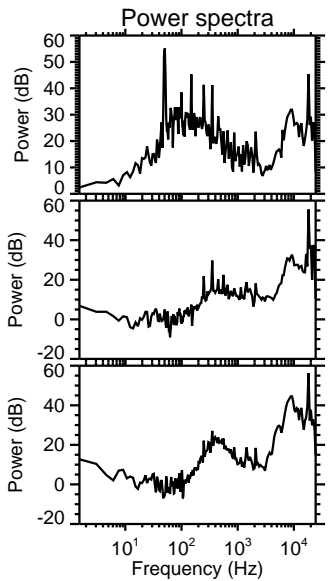
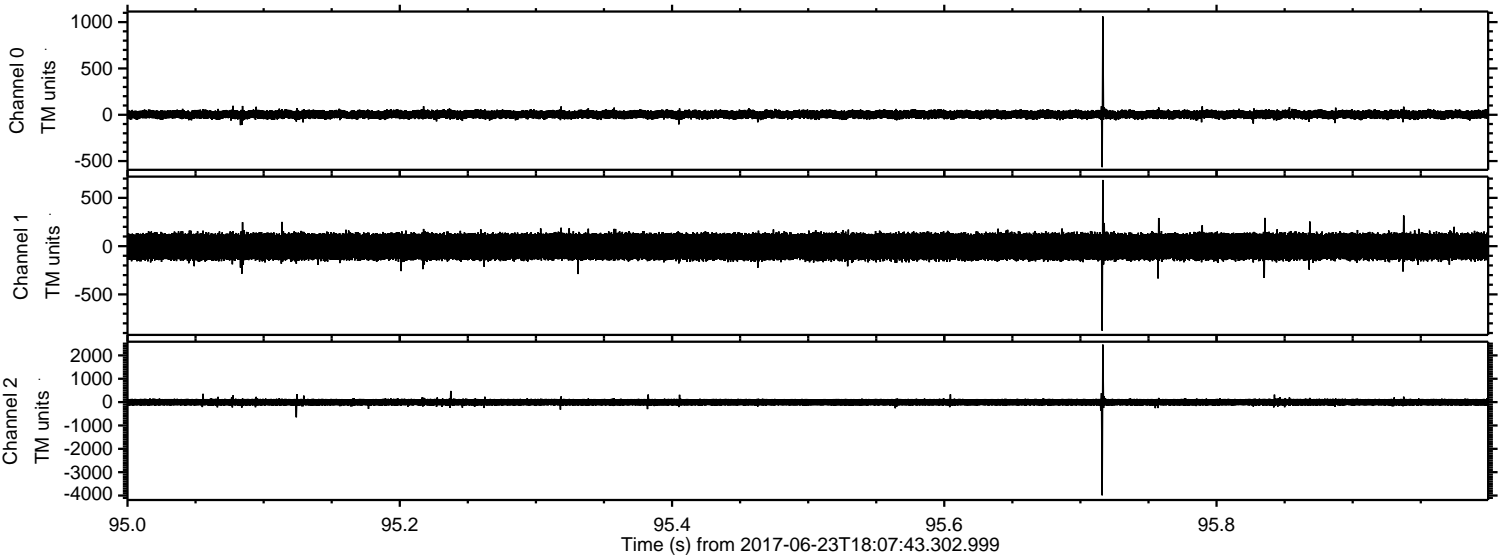

Processed Fri Jun 23 20:15:55 2017 by ELM ver.2012-10-06 from 001__elm20170623_180742__dat00.bin

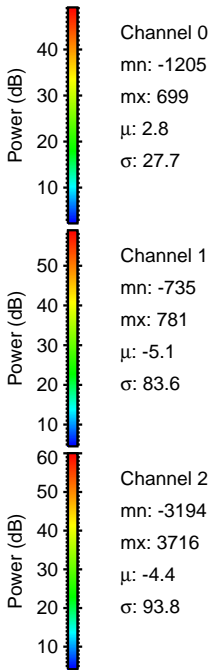
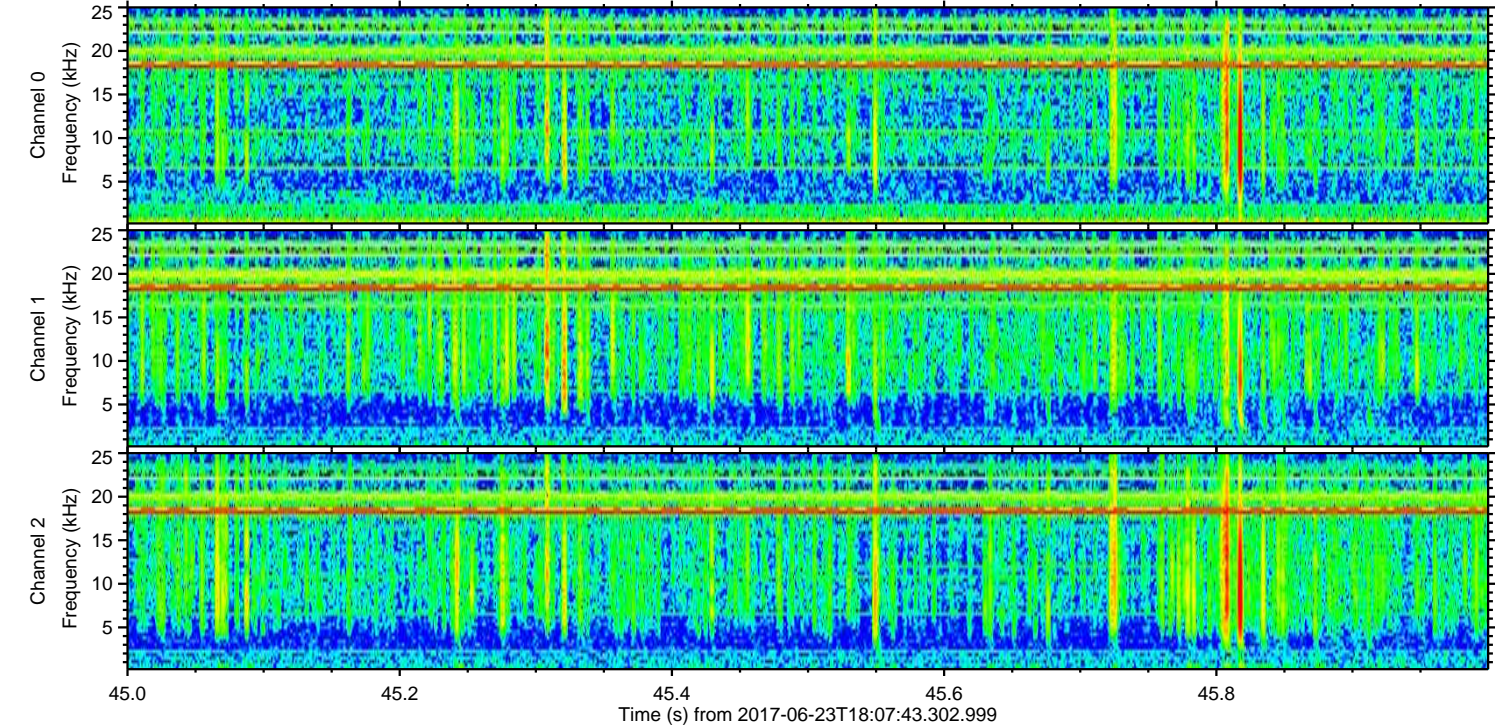
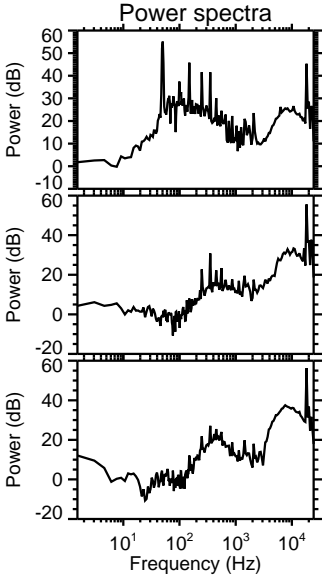
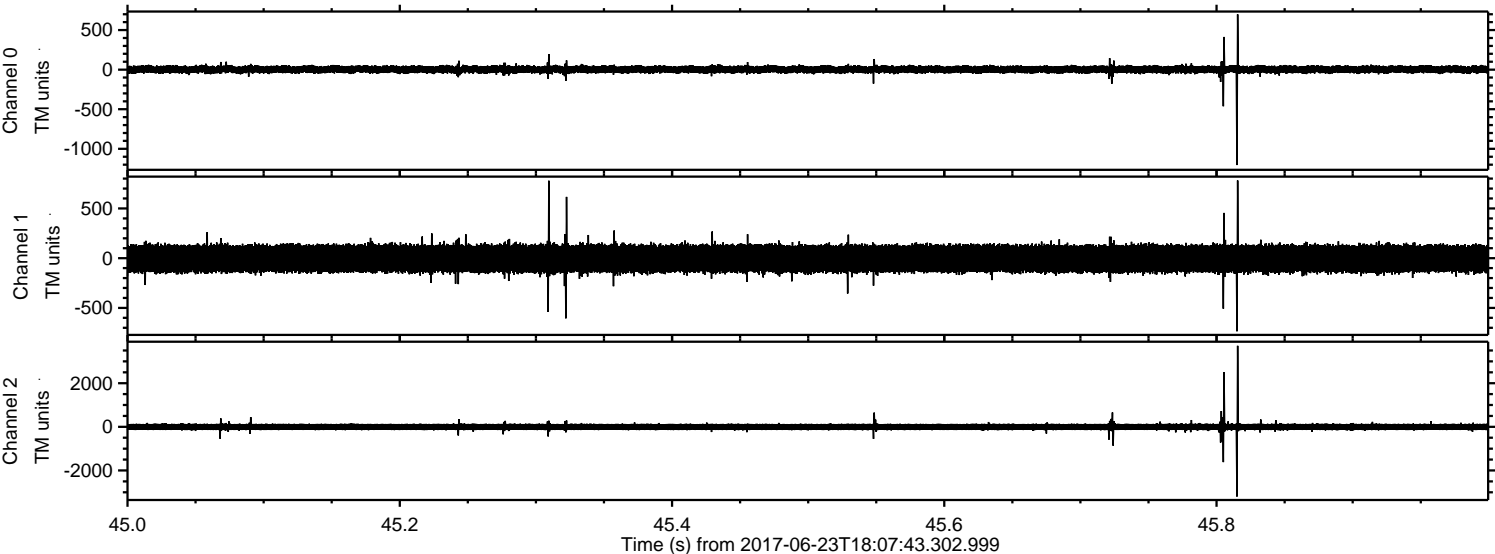

ELMAVAN 3D WAVEFORMS (Measured data sampled at 50 kHz) 51000 packets of 144 samples from 2017-06-23T18:07:43.302.999. Part 107/147

Processed Fri Jun 23 20:15:55 2017 by ELM ver.2012-10-06 from 001__elm20170623_180742__dat00.bin

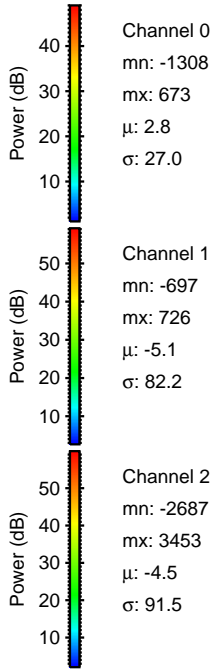
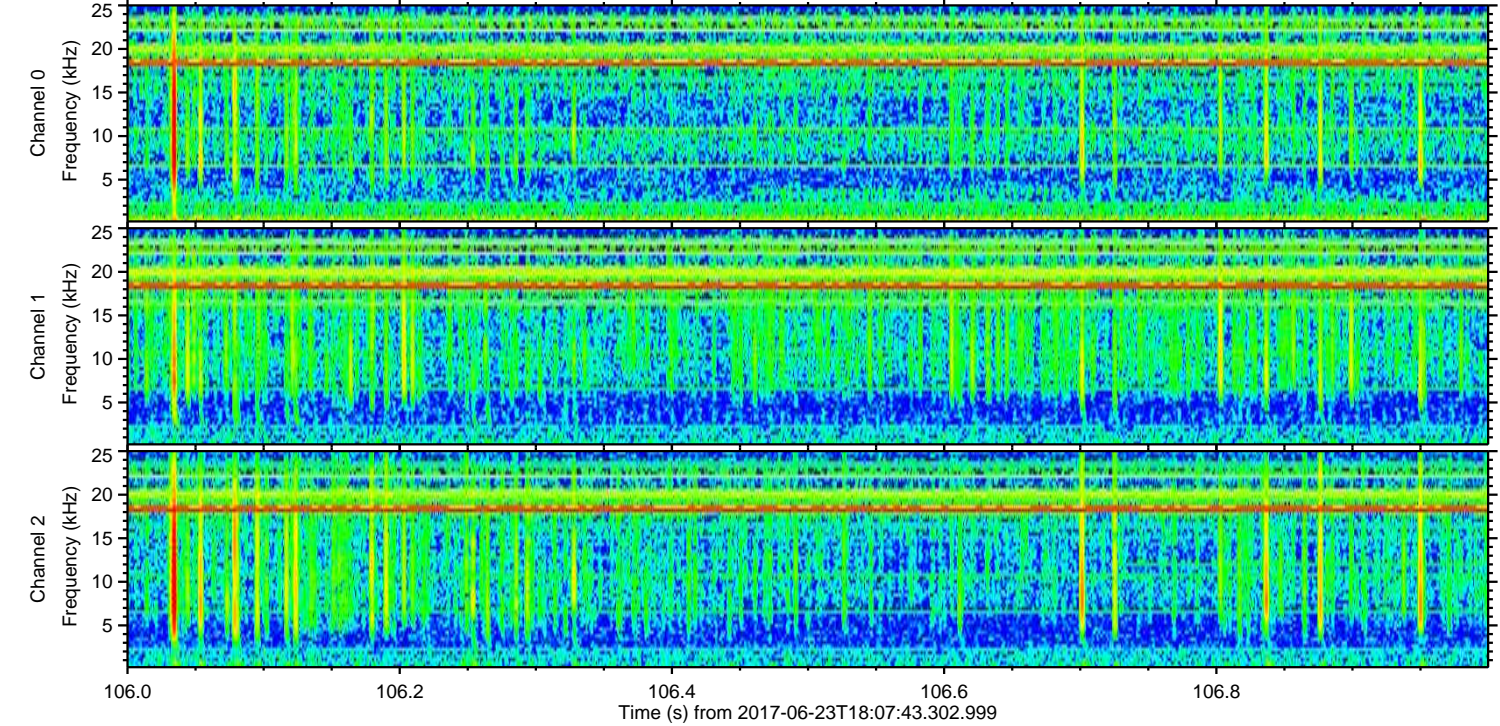
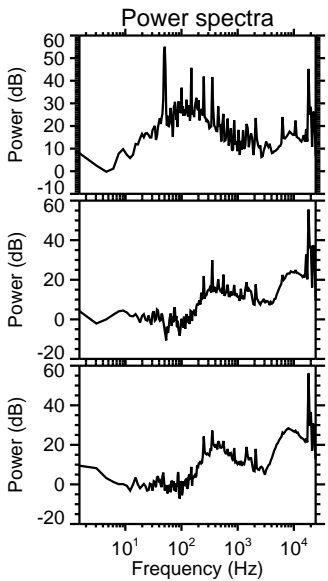
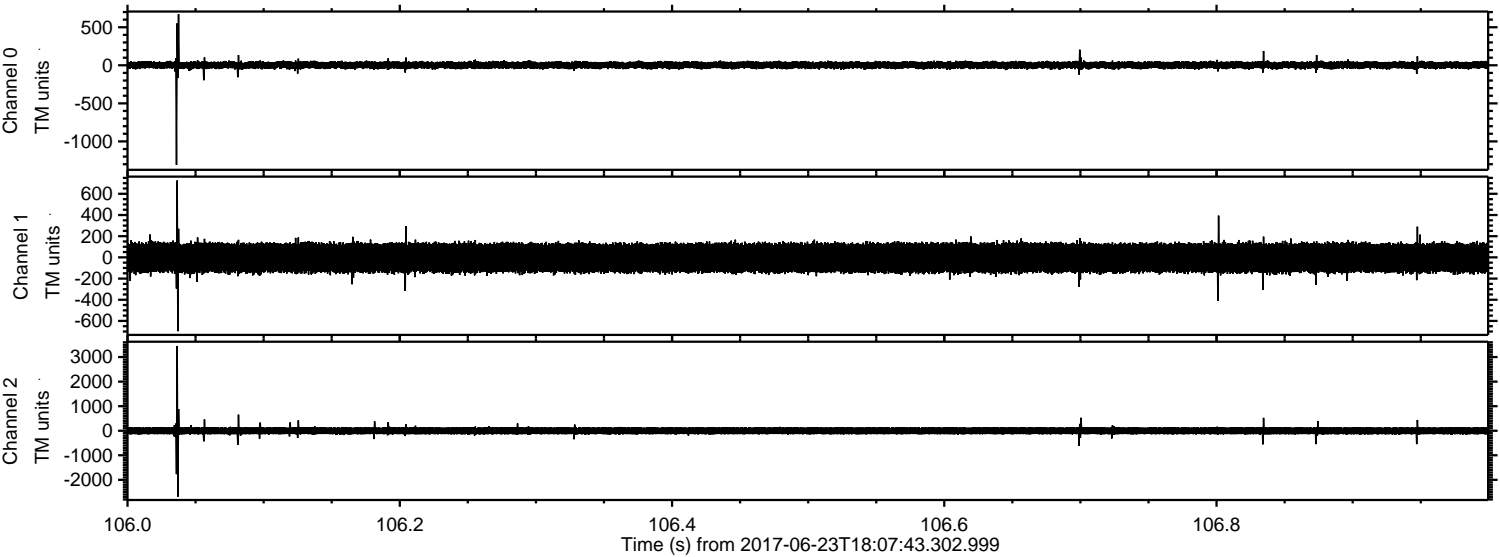

ELMAVAN 3D WAVEFORMS (Measured data sampled at 50 kHz) 51000 packets of 144 samples from 2017-06-23T18:07:43.302.999. Part 141/147

Processed Fri Jun 23 20:15:56 2017 by ELM ver.2012-10-06 from 001__elm20170623_180742__dat00.bin

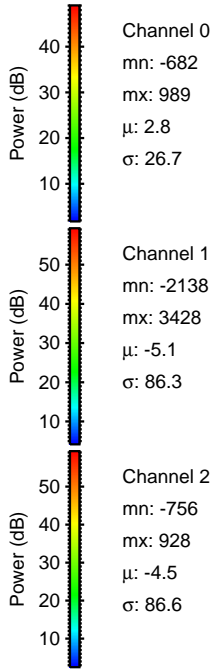
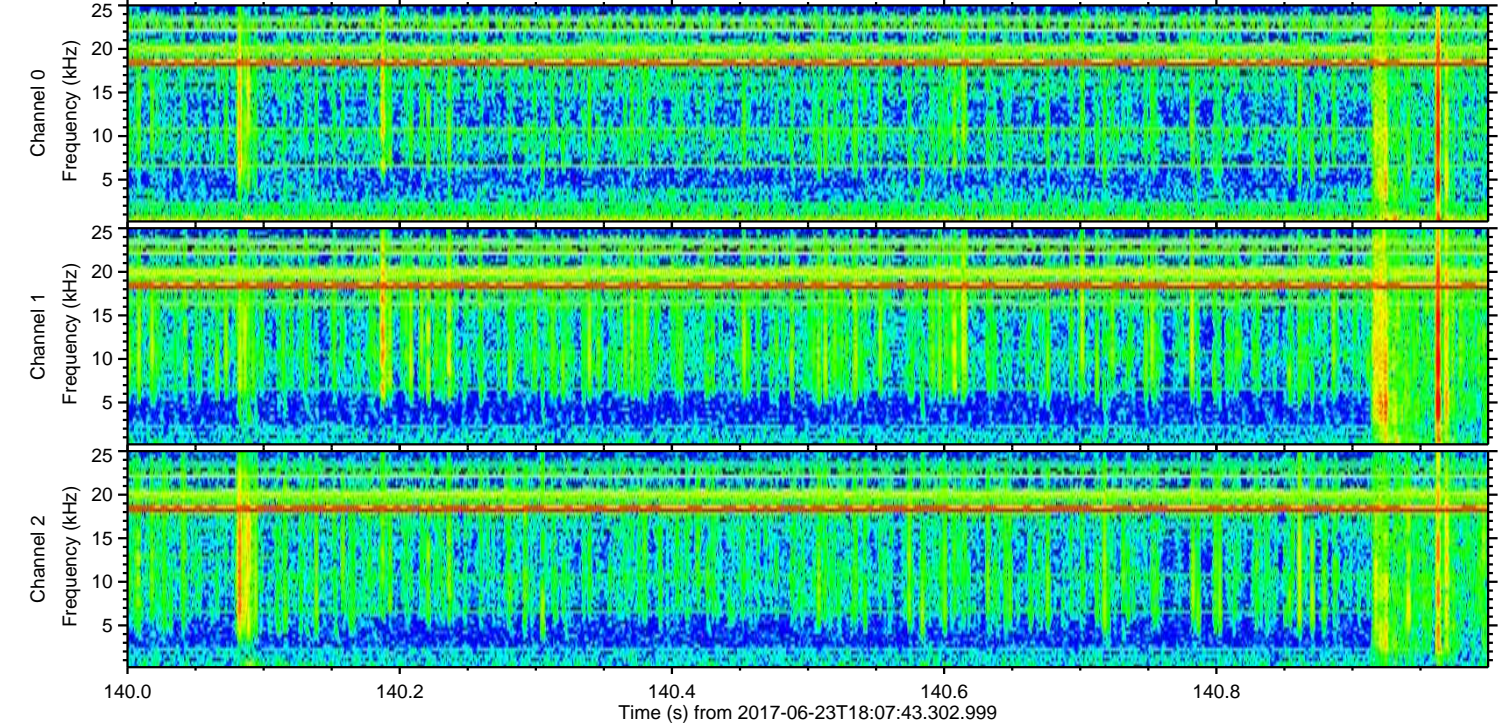
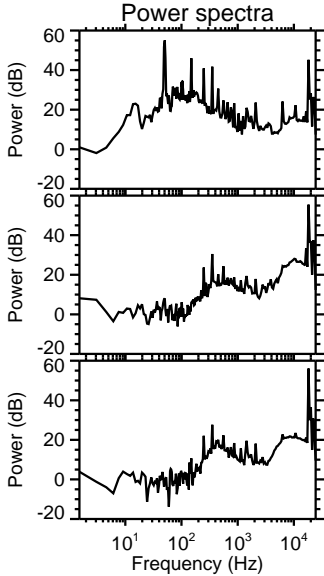
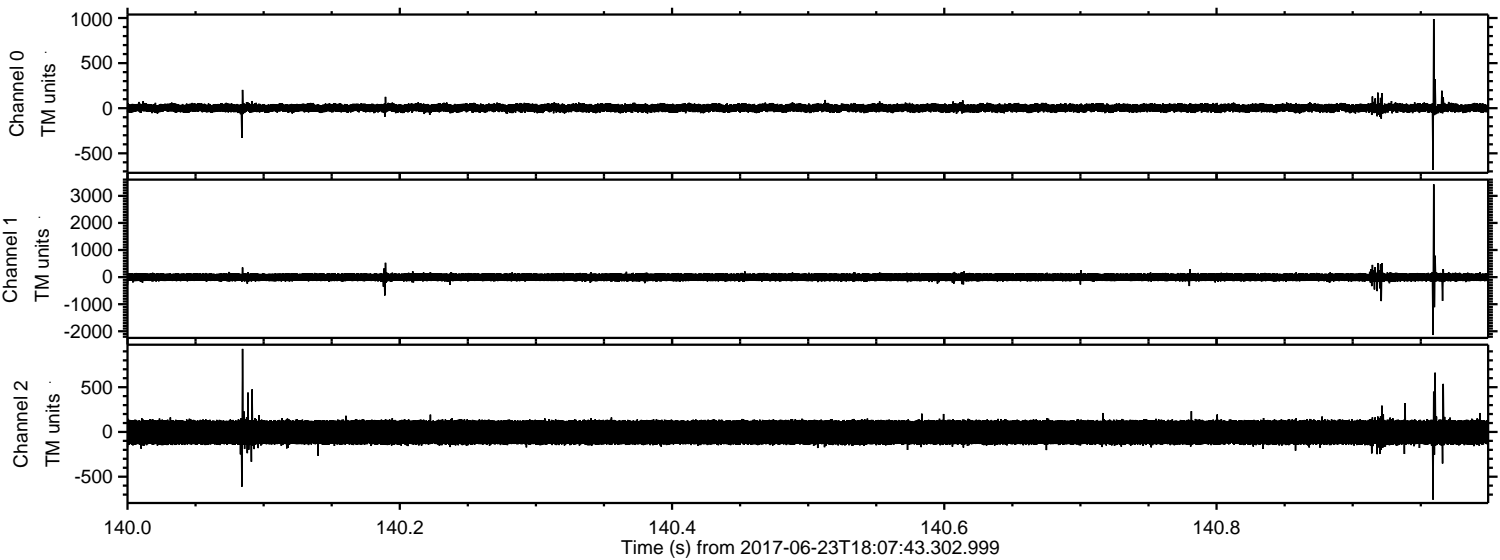

Processed Fri Jun 23 20:15:56 2017 by ELM ver.2012-10-06 from 001__elm20170623_180742__dat00.bin

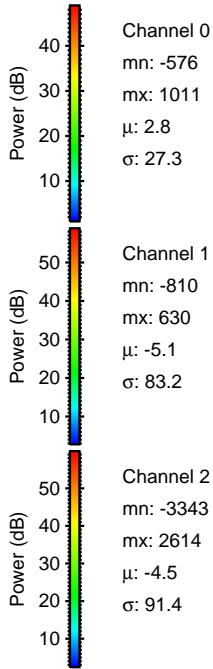
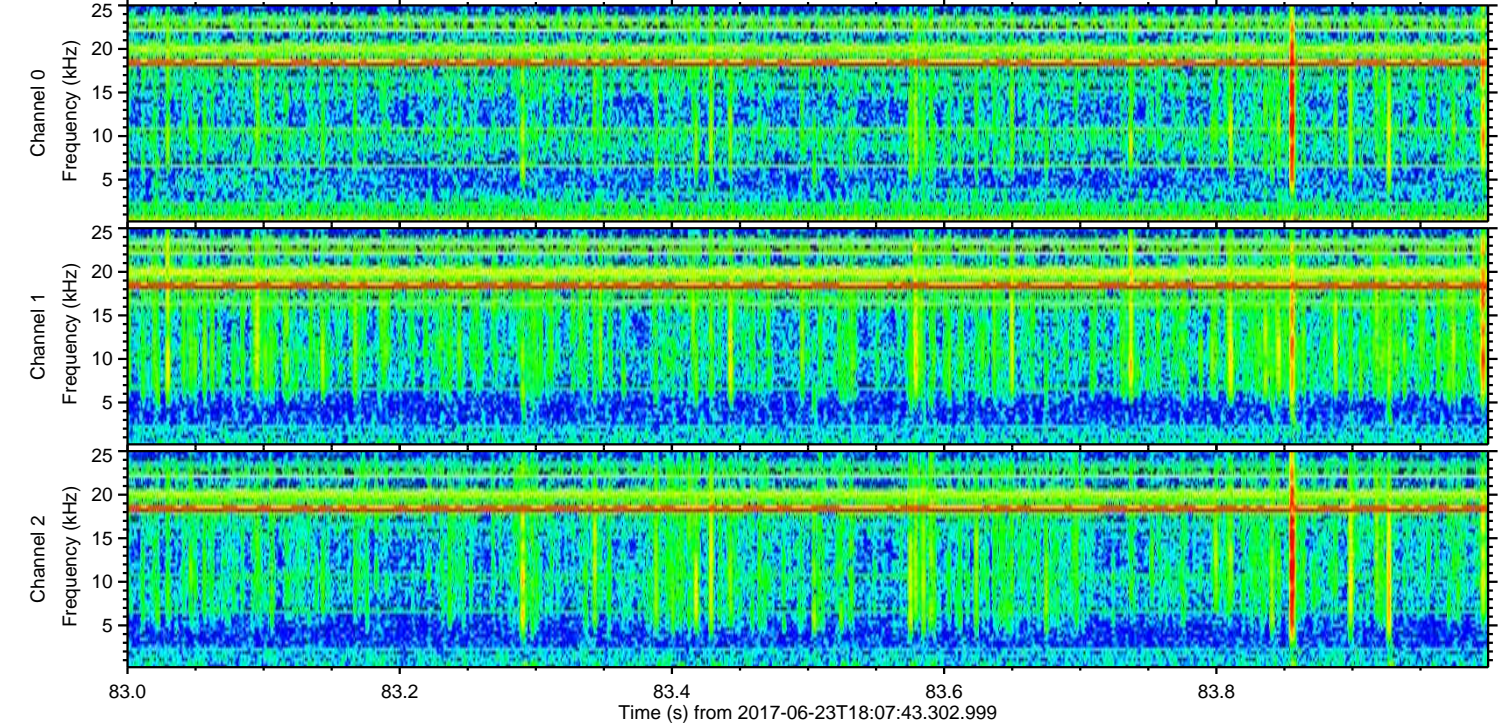
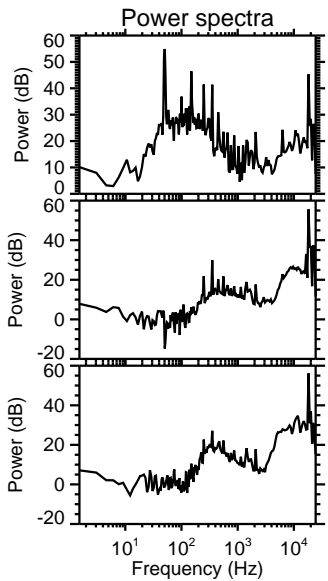
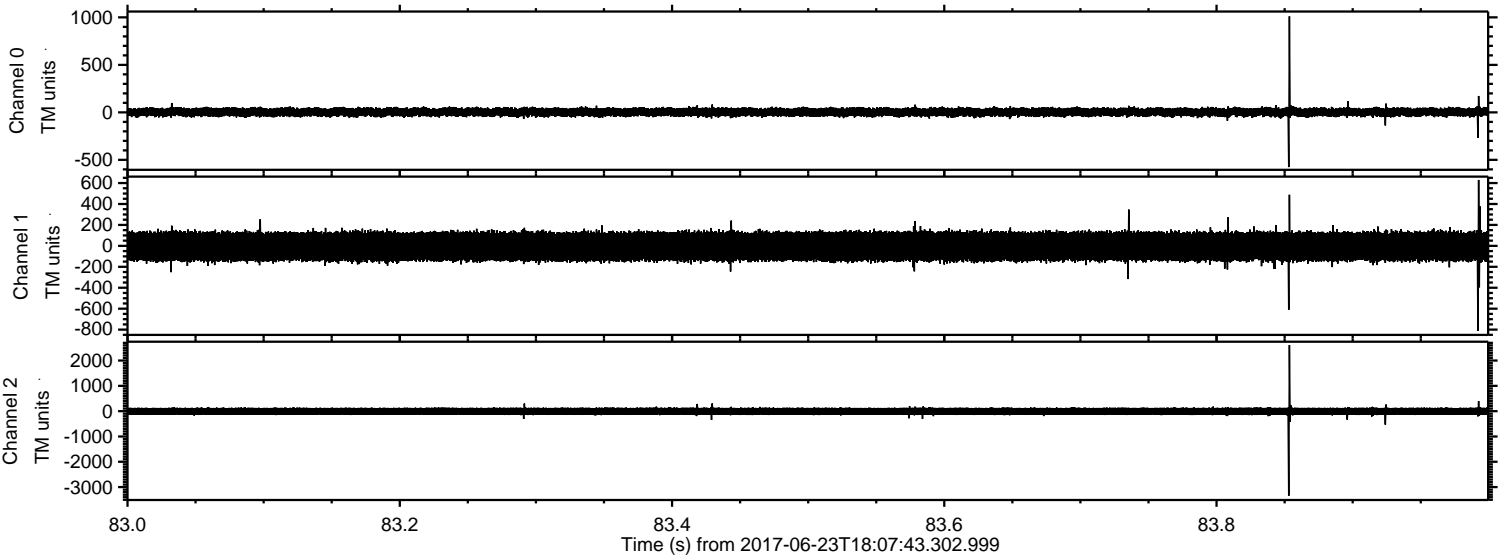

Processed Fri Jun 23 20:15:57 2017 by ELM ver.2012-10-06 from 001__elm20170623_180742__dat00.bin

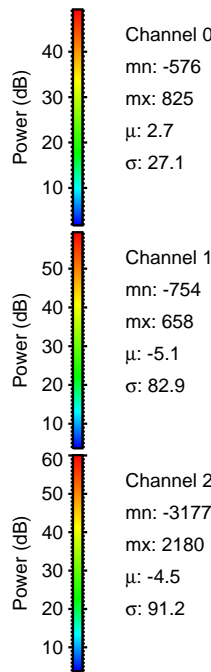
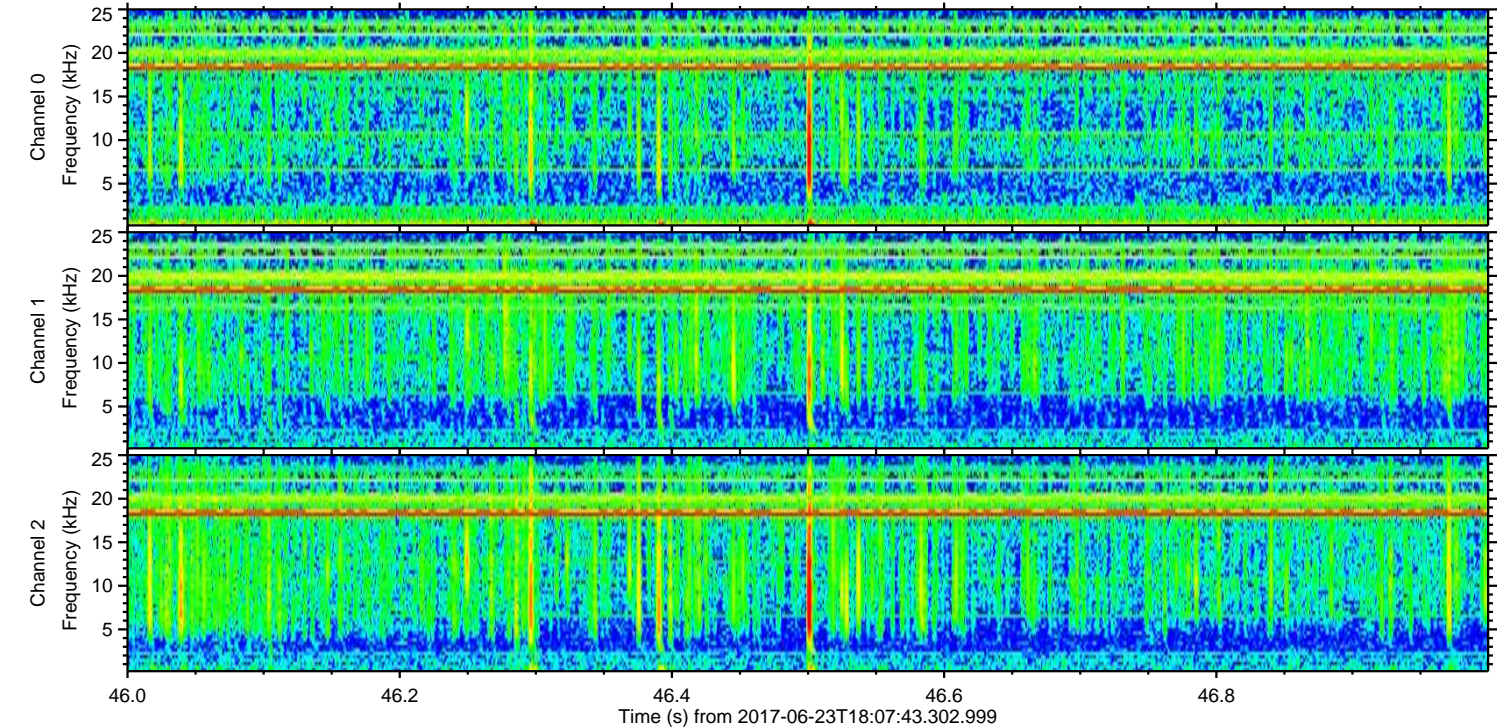
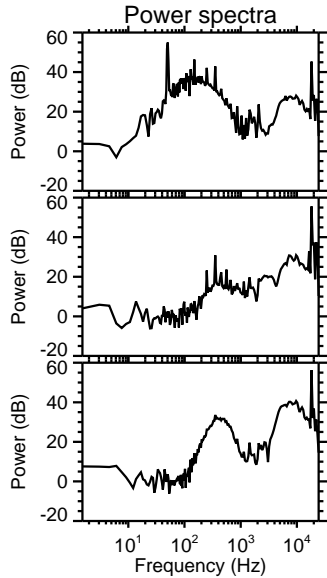
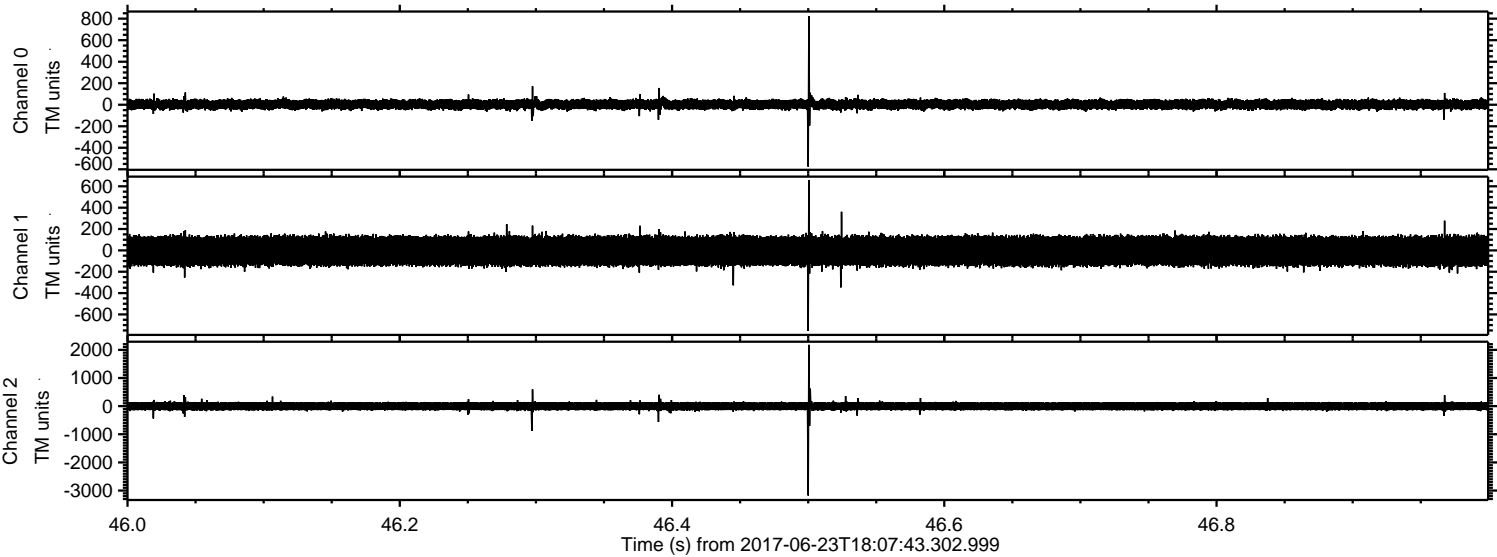

Processed Fri Jun 23 20:15:58 2017 by ELM ver.2012-10-06 from 001__elm20170623_180742__dat00.bin

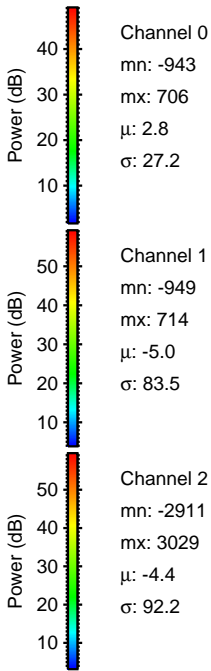
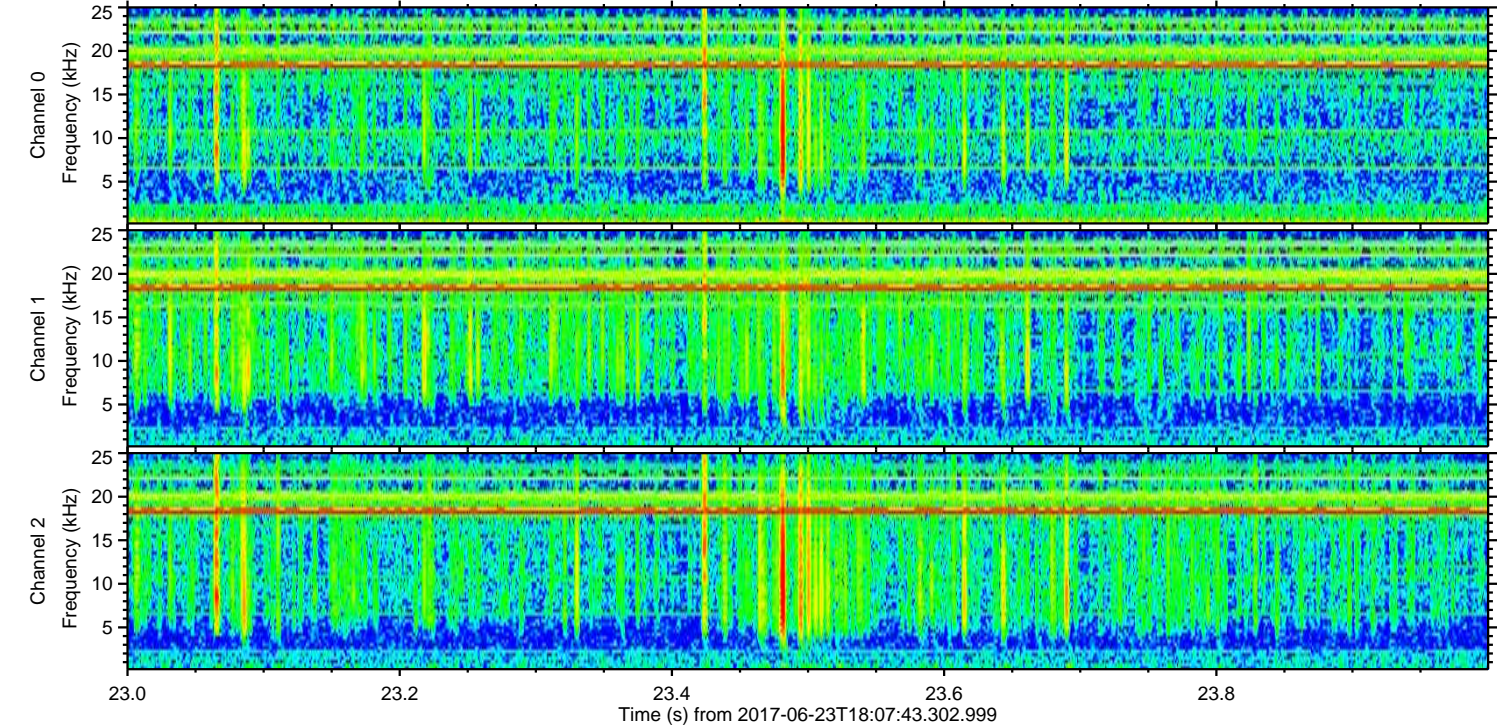
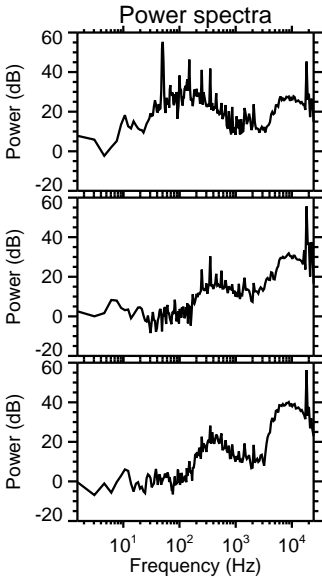
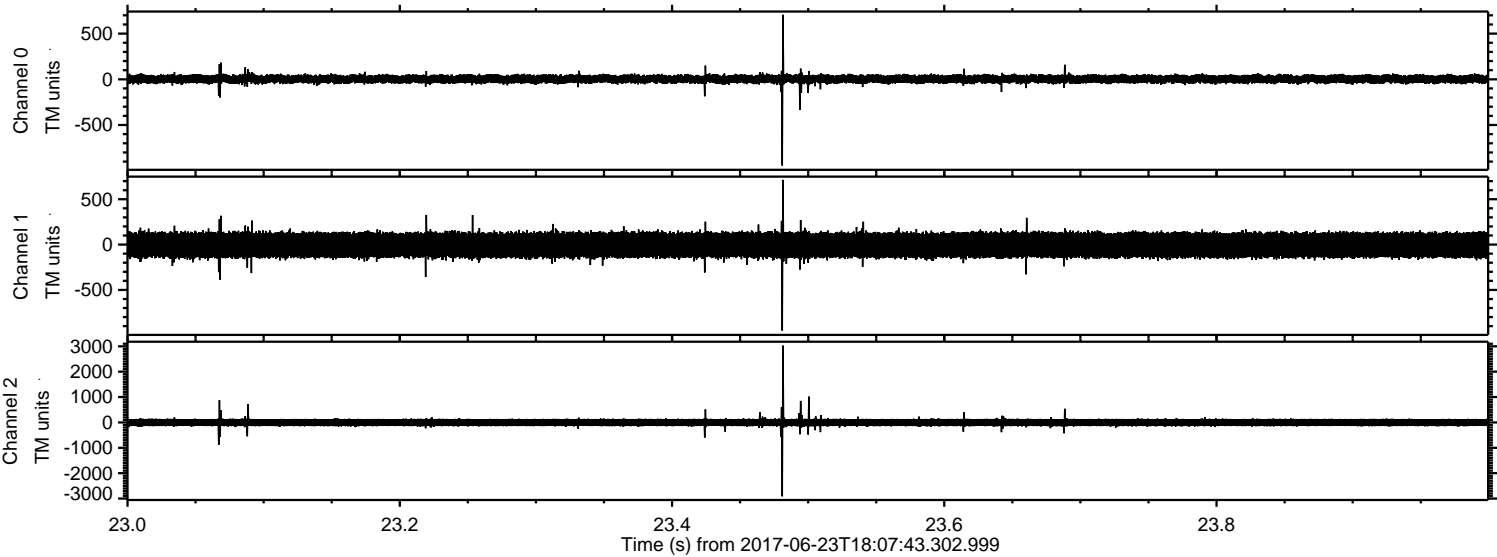

Processed Fri Jun 23 20:15:58 2017 by ELM ver.2012-10-06 from 001__elm20170623_180742__dat00.bin

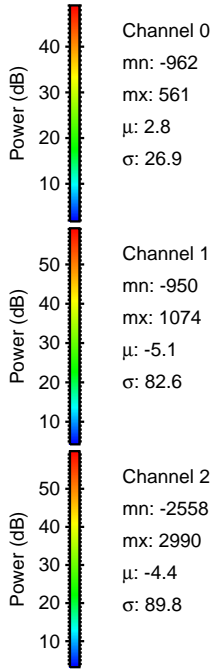
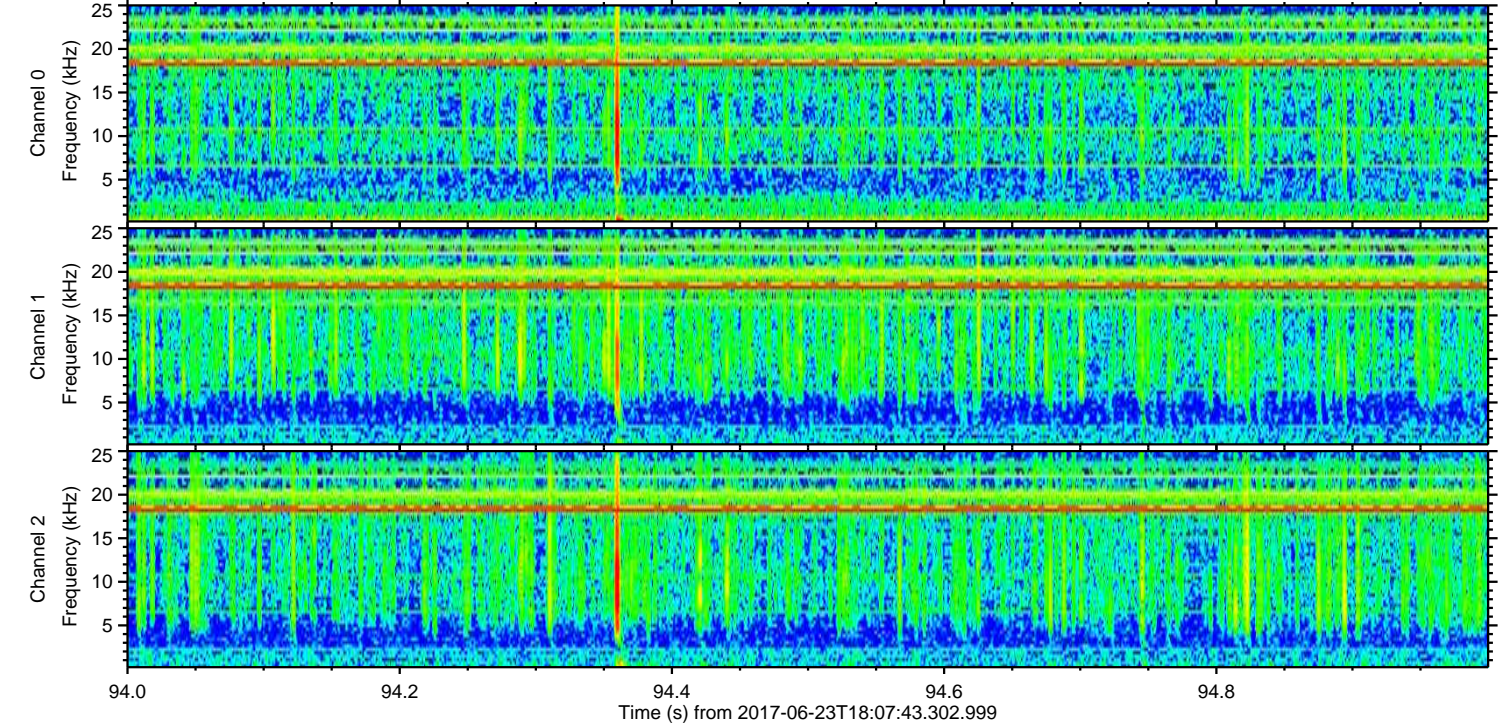
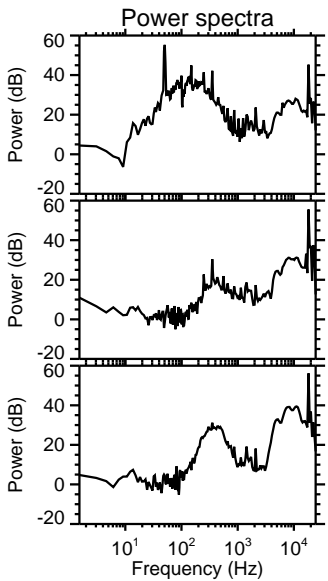
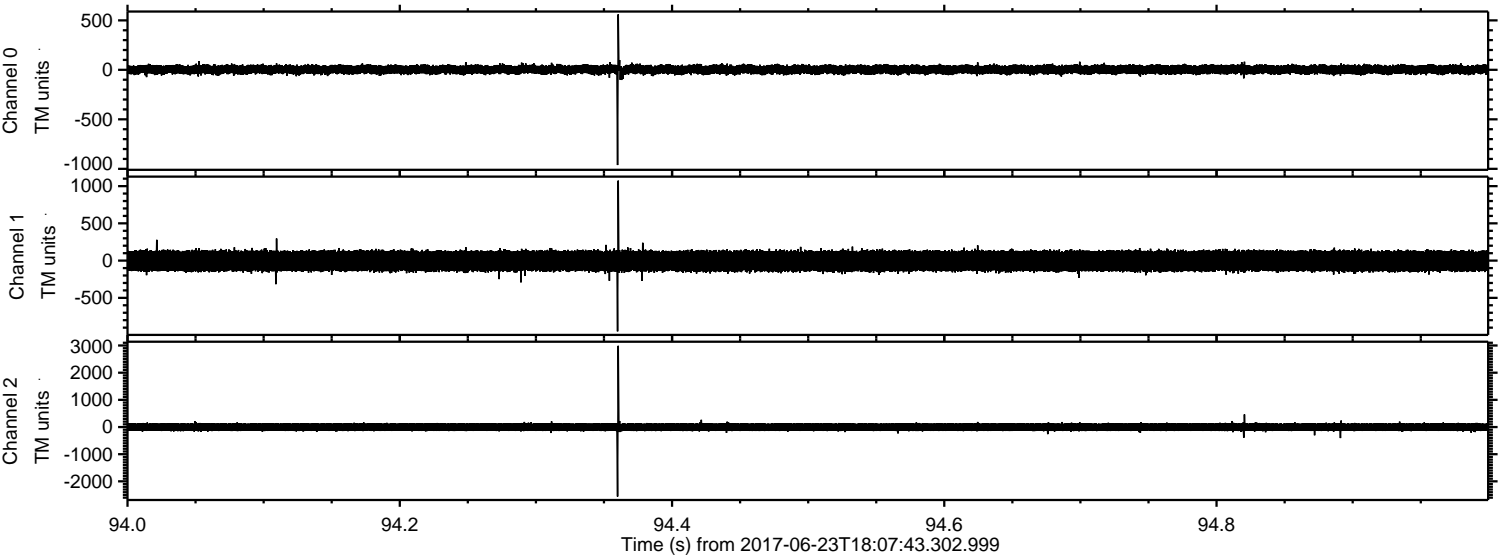

Processed Fri Jun 23 20:15:59 2017 by ELM ver.2012-10-06 from 001__elm20170623_180742__dat00.bin

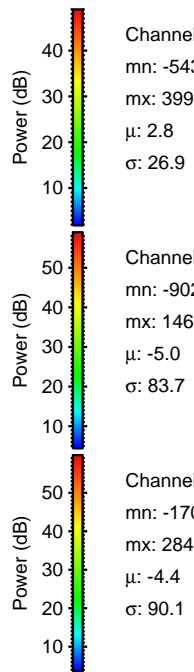
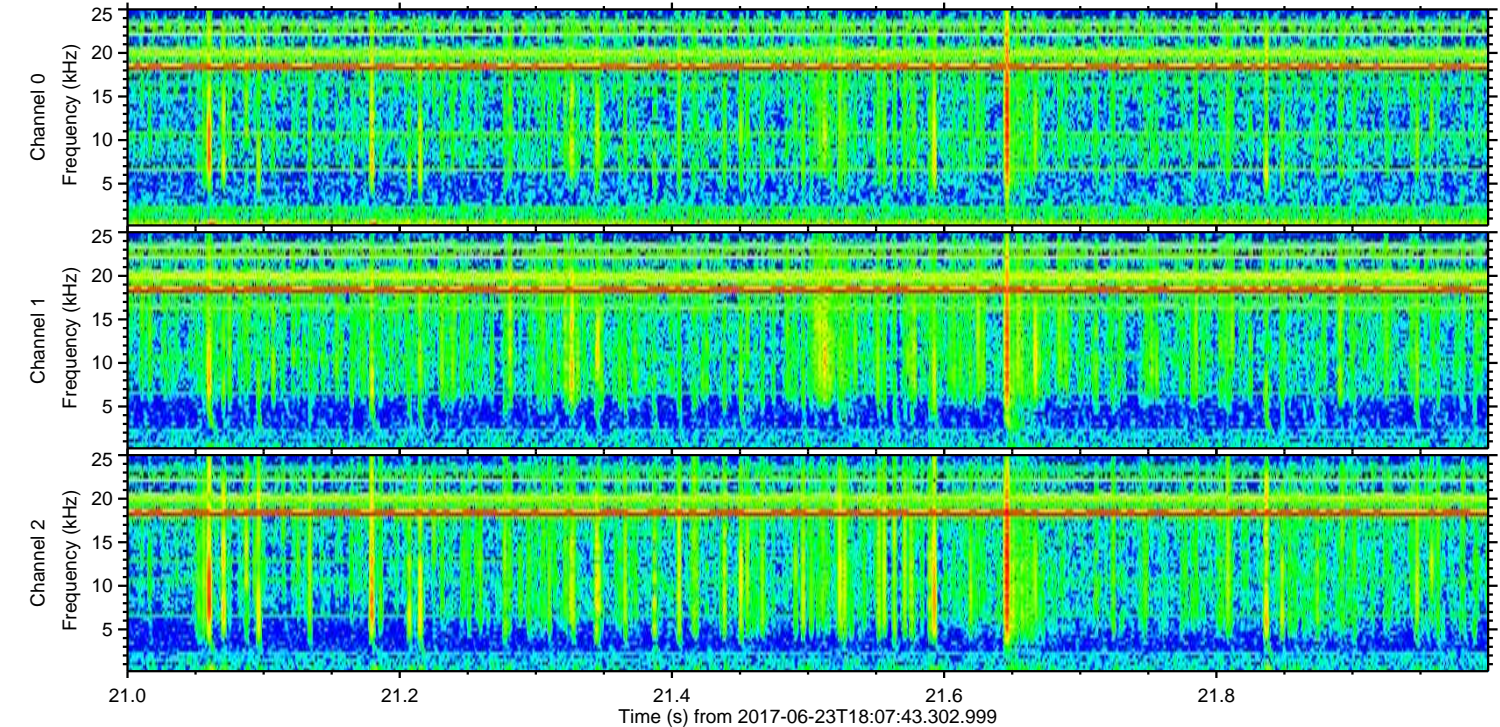
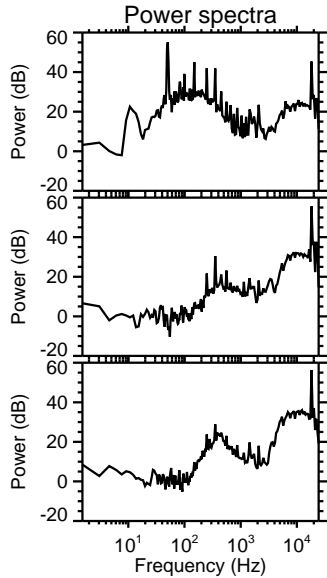
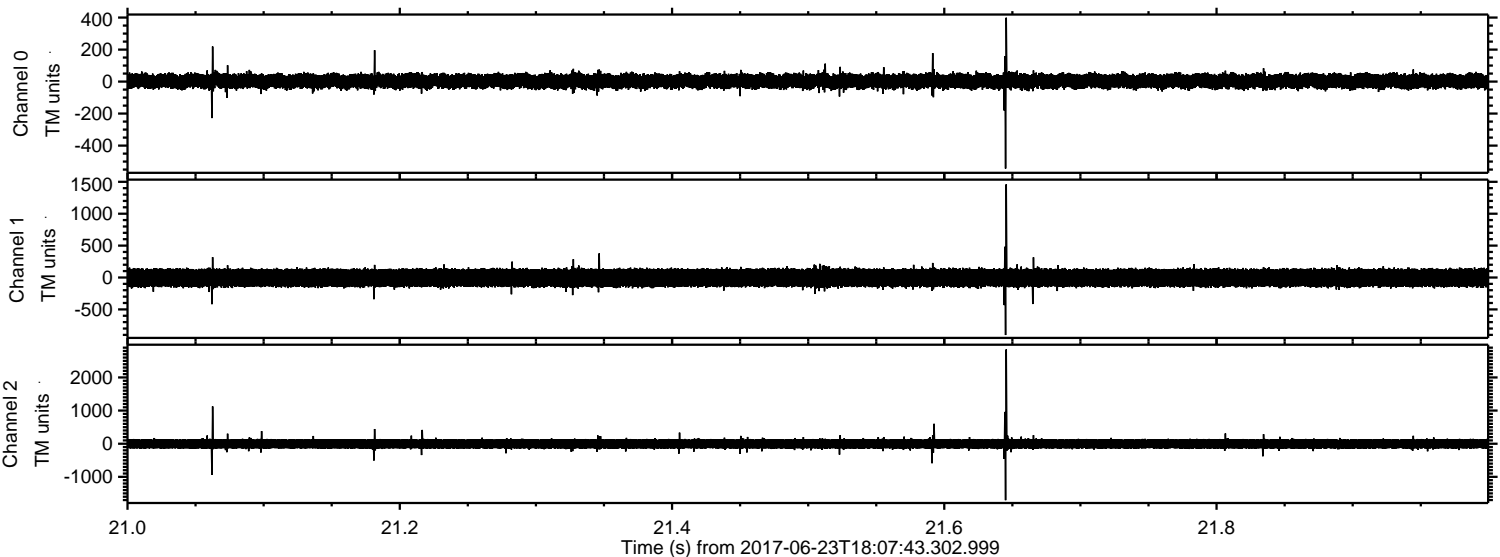

Channel 0
mn: -543
mx: 399
 μ : 2.8
 σ : 26.9

Channel 1
mn: -902
mx: 1461
 μ : -5.0
 σ : 83.7

Channel 2
mn: -1704
mx: 2846
 μ : -4.4
 σ : 90.1

Processed Fri Jun 23 20:16:00 2017 by ELM ver.2012-10-06 from 001__elm20170623_180742__dat00.bin

