

# ELMAVAN 3D WAVEFORMS (Measured data sampled at 50 kHz) 51000 packets of 144 samples from 2017-06-23T07:32:18.183.000.

Processed Fri Jun 23 09:40:02 2017 by ELM ver.2012-10-06 from 001\_\_elm20170623\_073217\_\_dat00.bin

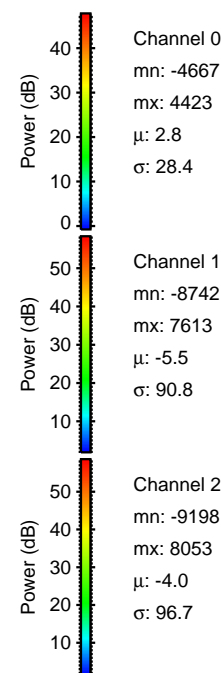

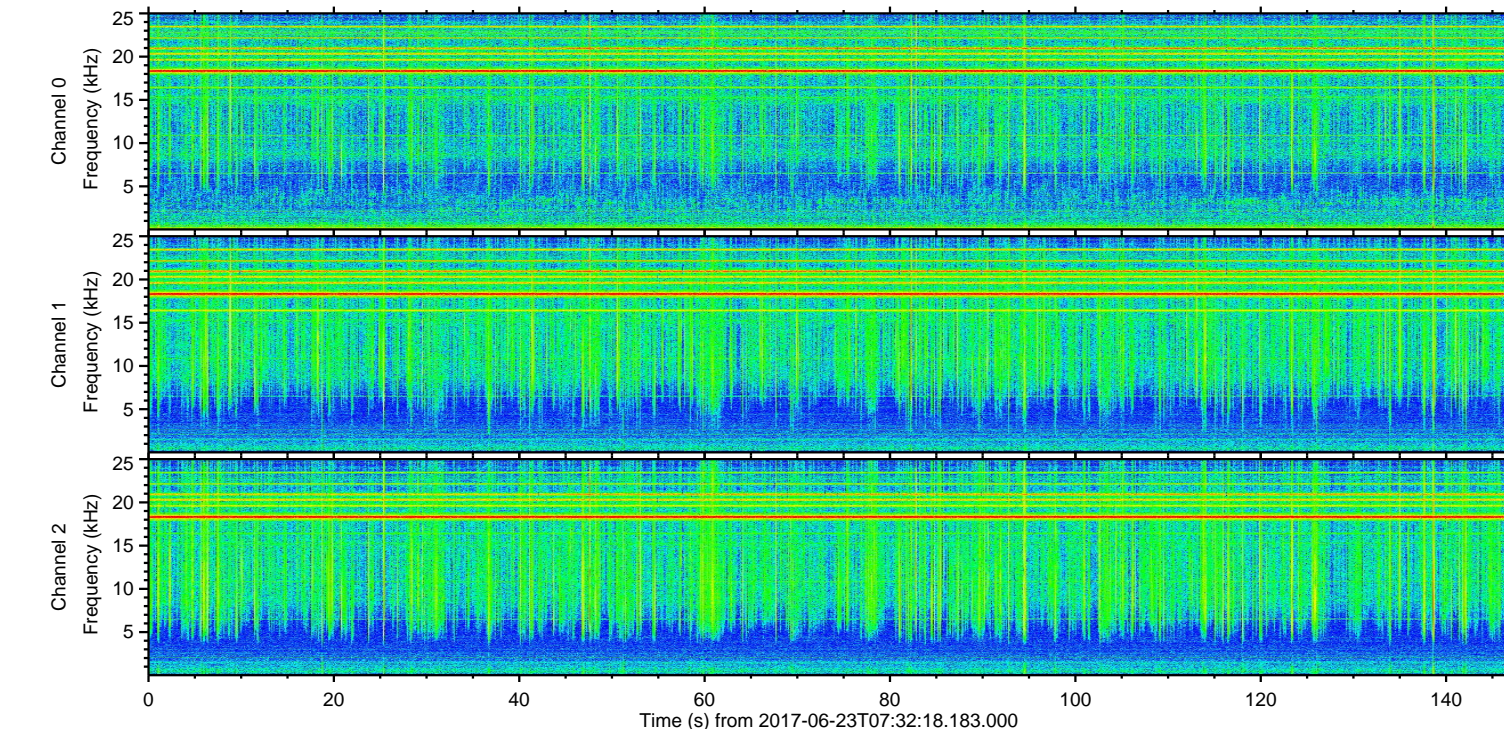
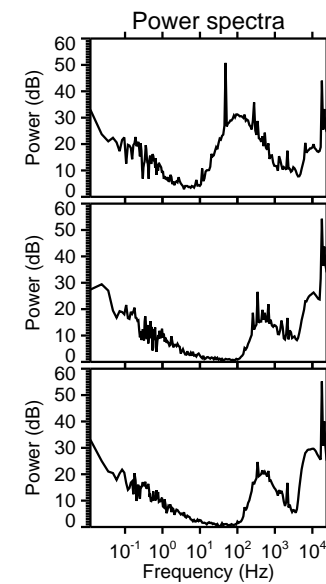
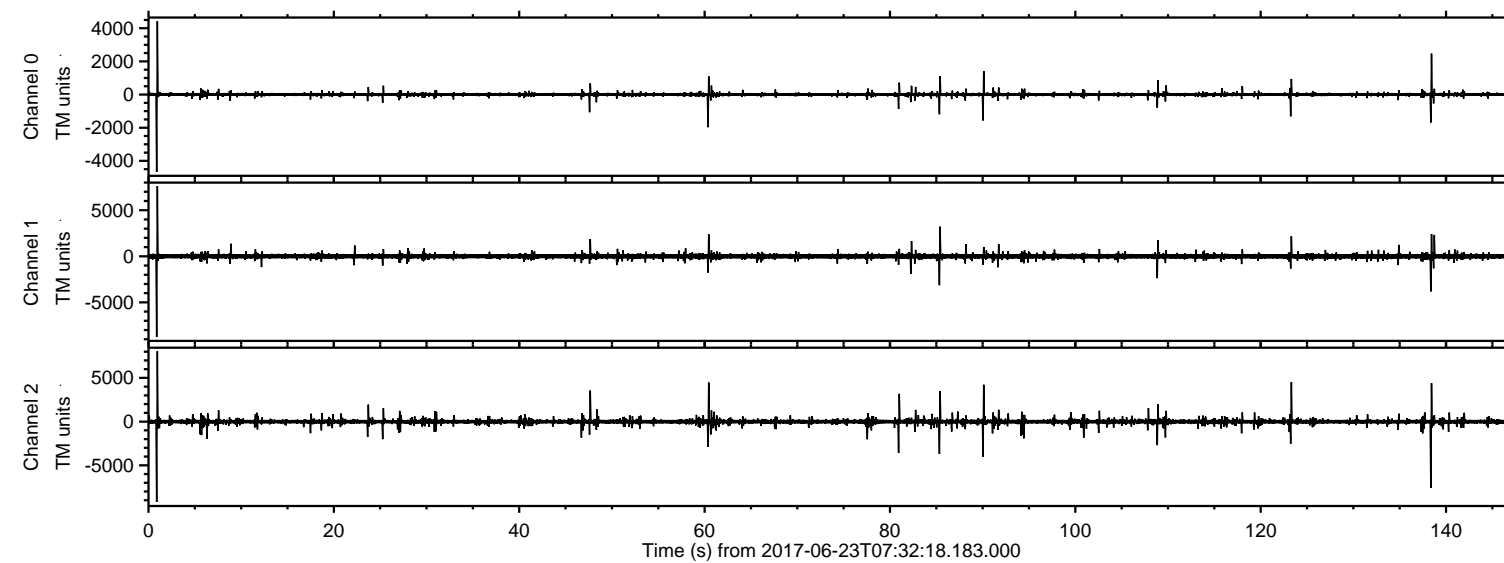

ELMAVAN 3D WAVEFORMS (Measured data sampled at 50 kHz) 51000 packets of 144 samples from 2017-06-23T07:32:18.183.000. Part 2/147

Processed Fri Jun 23 09:40:11 2017 by ELM ver.2012-10-06 from 001\_\_elm20170623\_073217\_\_dat00.bin

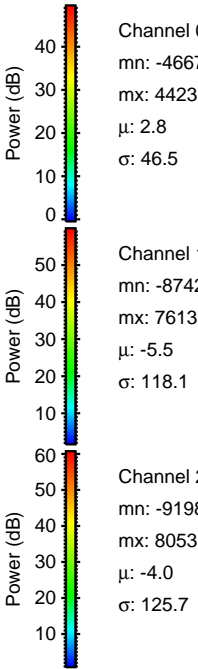
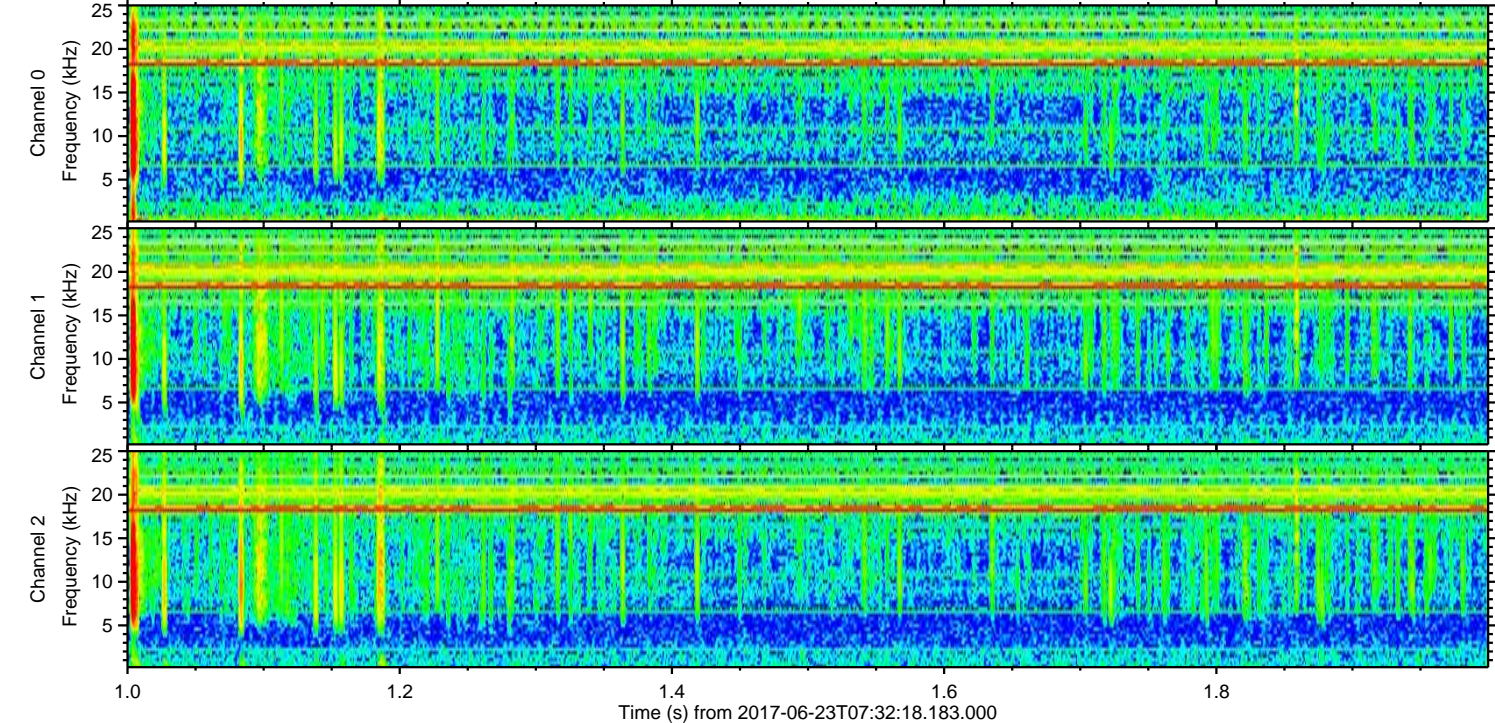
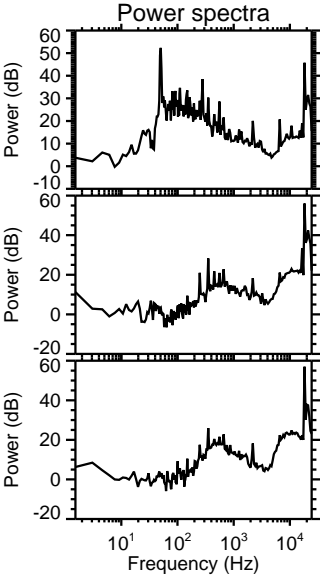
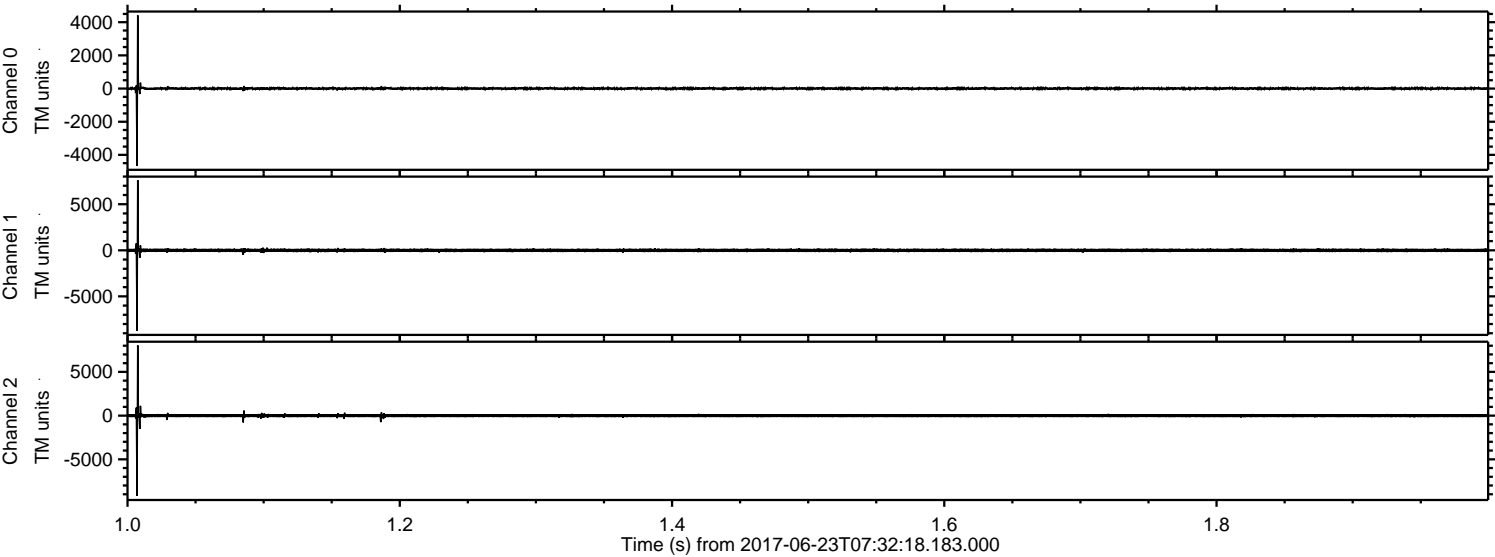



ELMAVAN 3D WAVEFORMS (Measured data sampled at 50 kHz) 51000 packets of 144 samples from 2017-06-23T07:32:18.183.000. Part 139/147

Processed Fri Jun 23 09:40:12 2017 by ELM ver.2012-10-06 from 001\_\_elm20170623\_073217\_\_dat00.bin

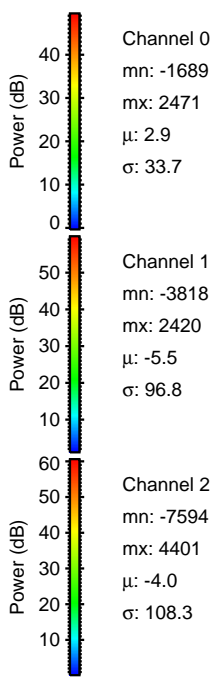
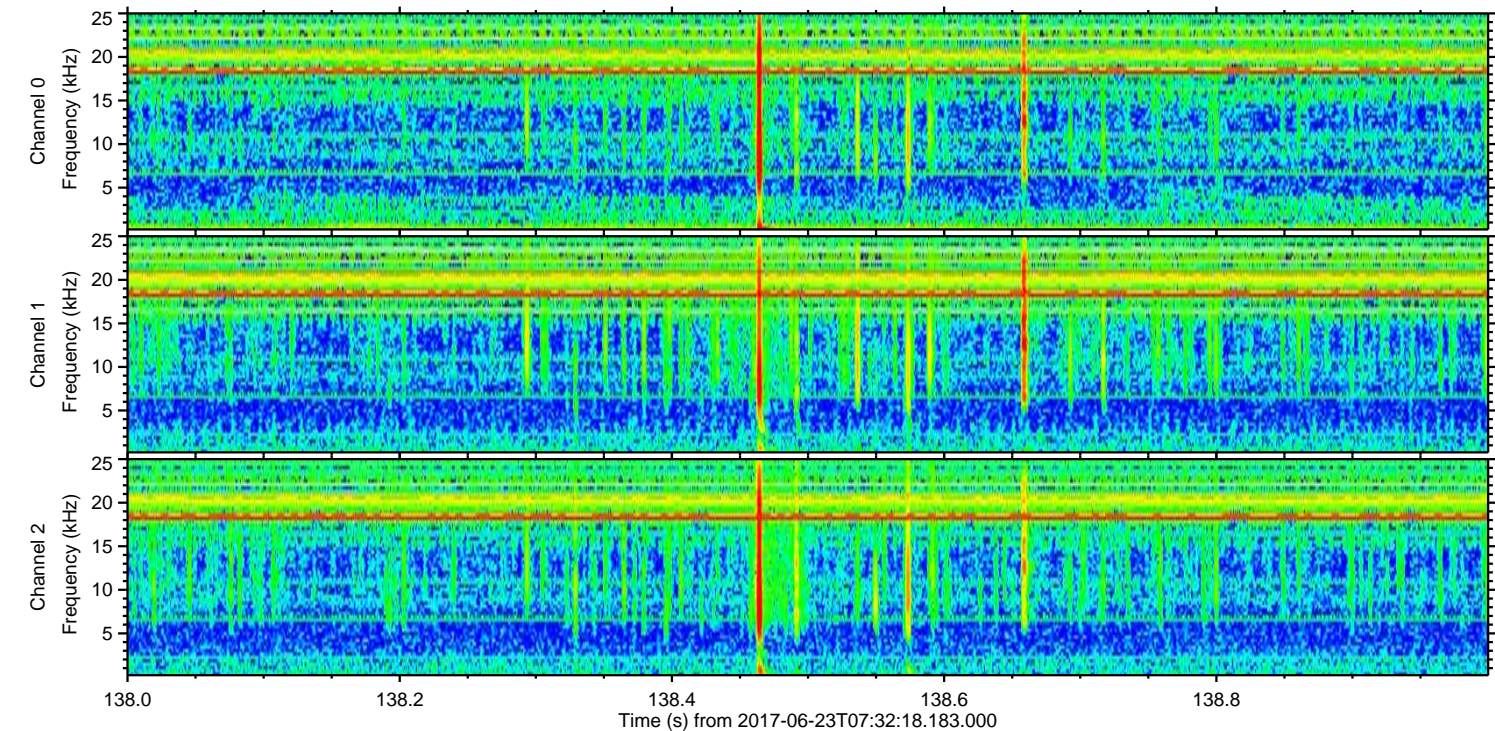
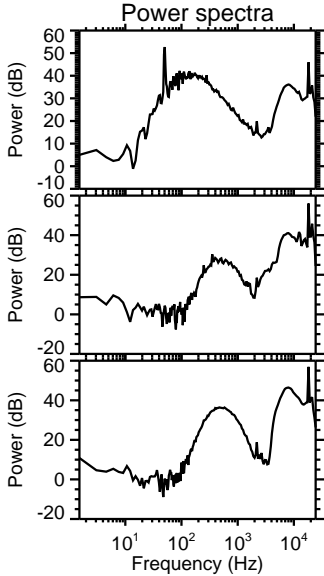
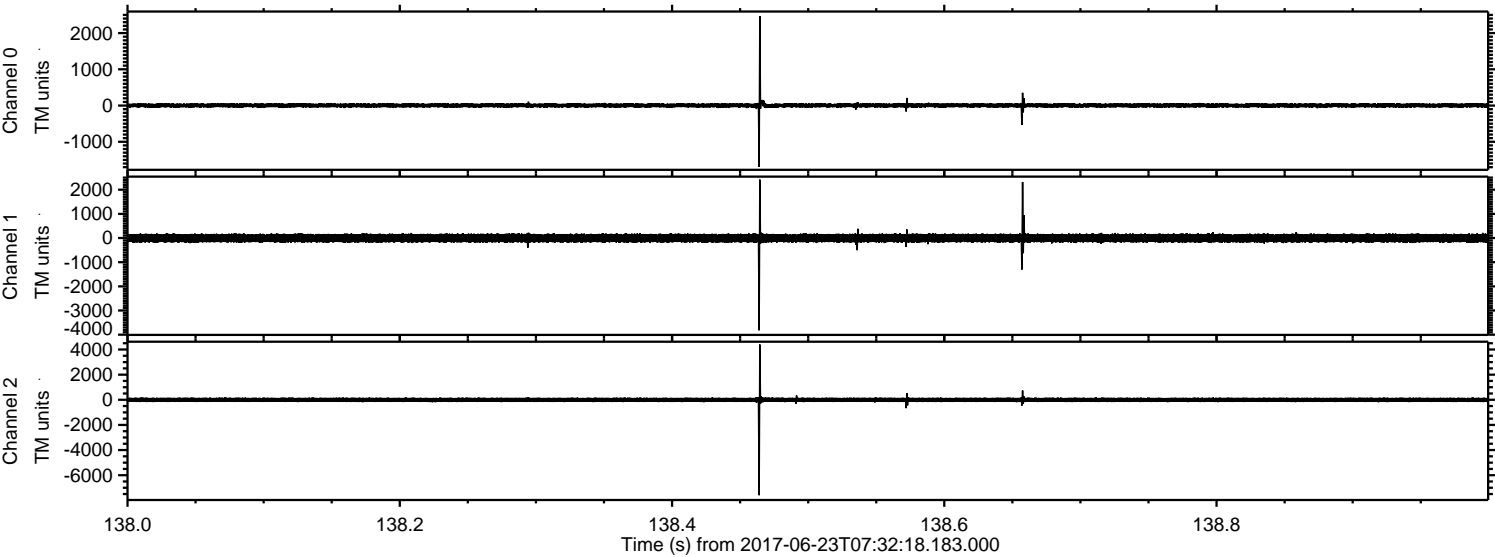



ELMAVAN 3D WAVEFORMS (Measured data sampled at 50 kHz) 51000 packets of 144 samples from 2017-06-23T07:32:18.183.000. Part 124/147

Processed Fri Jun 23 09:40:12 2017 by ELM ver.2012-10-06 from 001\_\_elm20170623\_073217\_\_dat00.bin

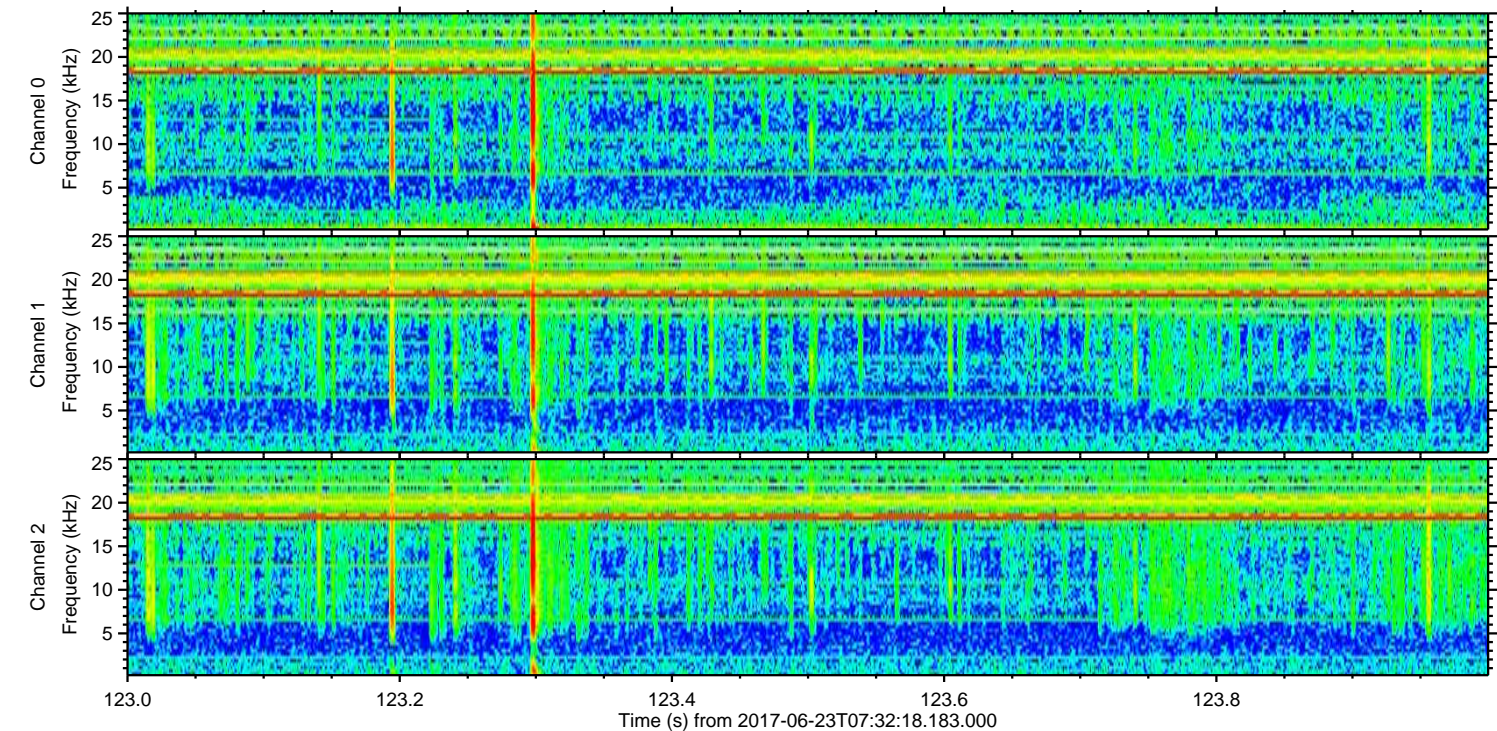
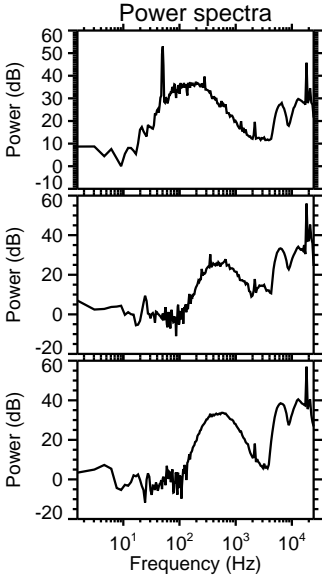
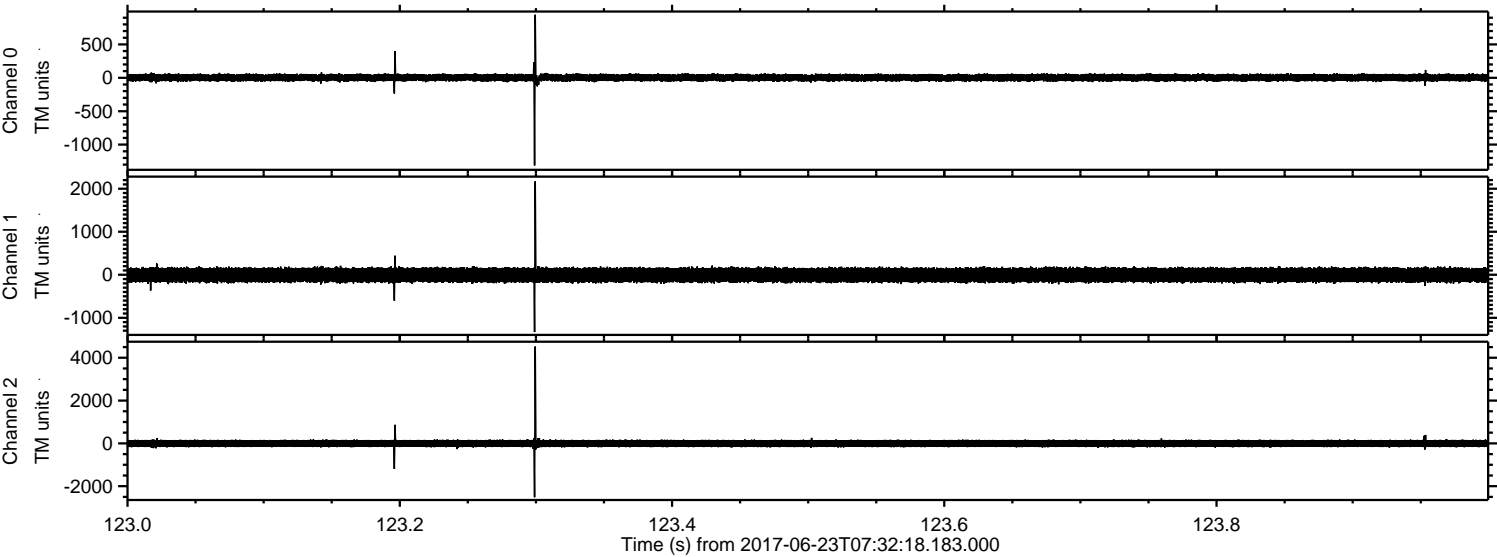

Channel 0  
mn: -1312  
mx: 945  
 $\mu$ : 2.8  
 $\sigma$ : 30.1

Channel 1  
mn: -1331  
mx: 2172  
 $\mu$ : -5.5  
 $\sigma$ : 92.2

Channel 2  
mn: -2519  
mx: 4523  
 $\mu$ : -4.0  
 $\sigma$ : 101.6



Processed Fri Jun 23 09:40:13 2017 by ELM ver.2012-10-06 from 001\_\_elm20170623\_073217\_\_dat00.bin

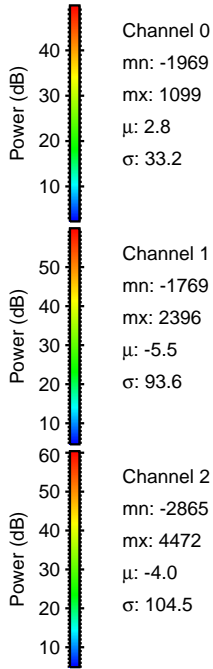
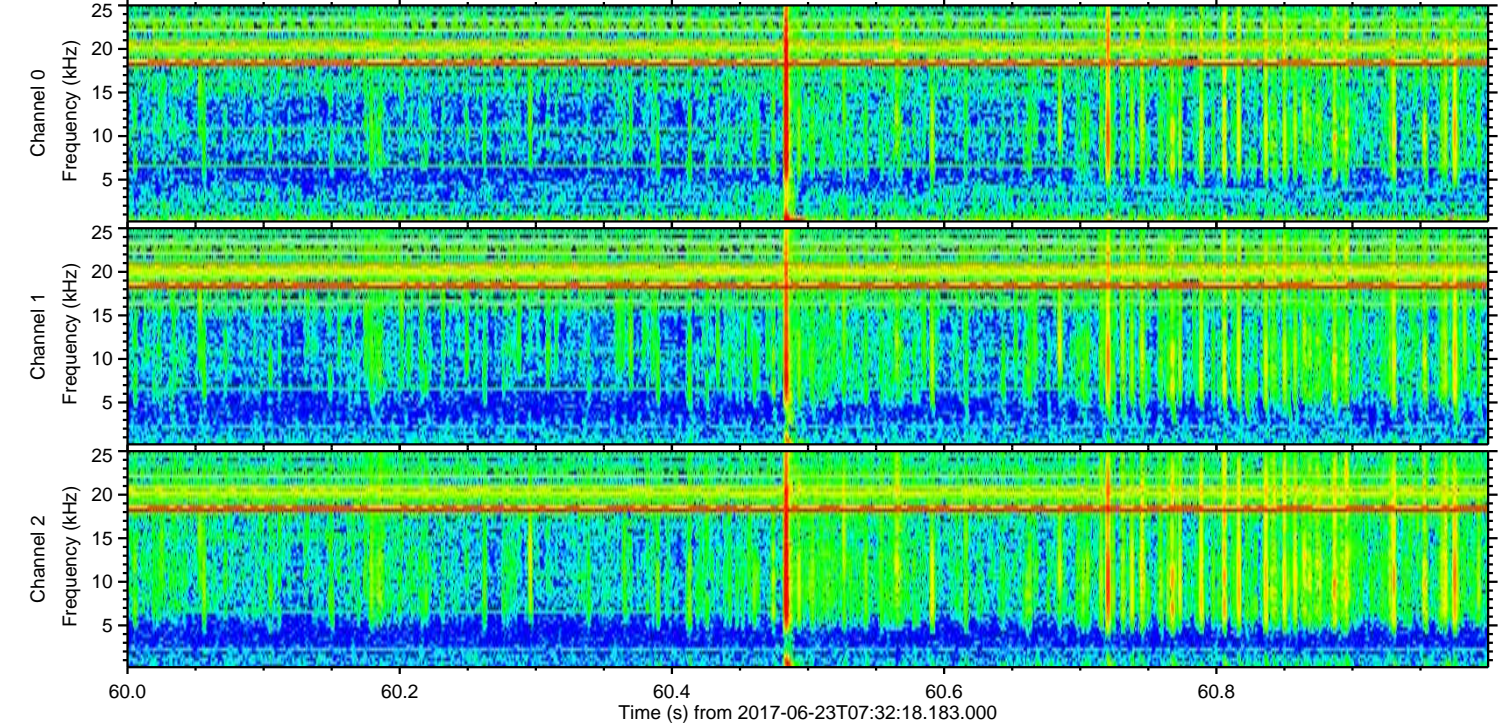
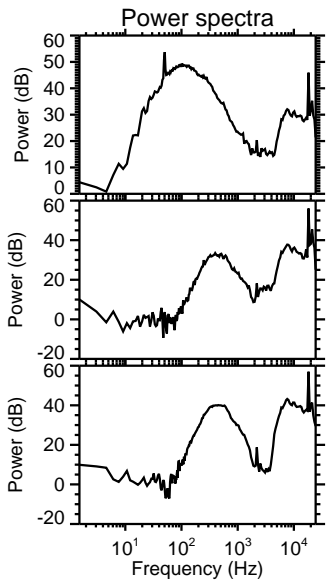
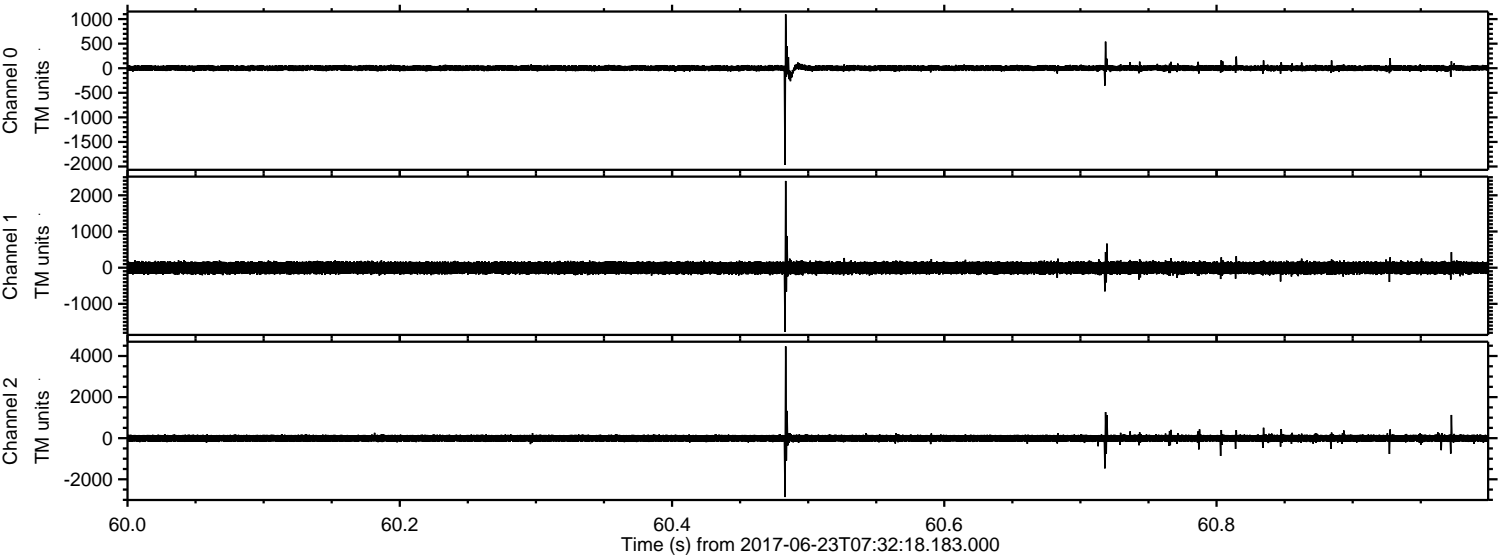



Processed Fri Jun 23 09:40:14 2017 by ELM ver.2012-10-06 from 001\_\_elm20170623\_073217\_\_dat00.bin

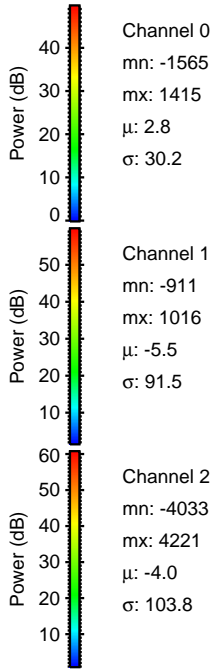
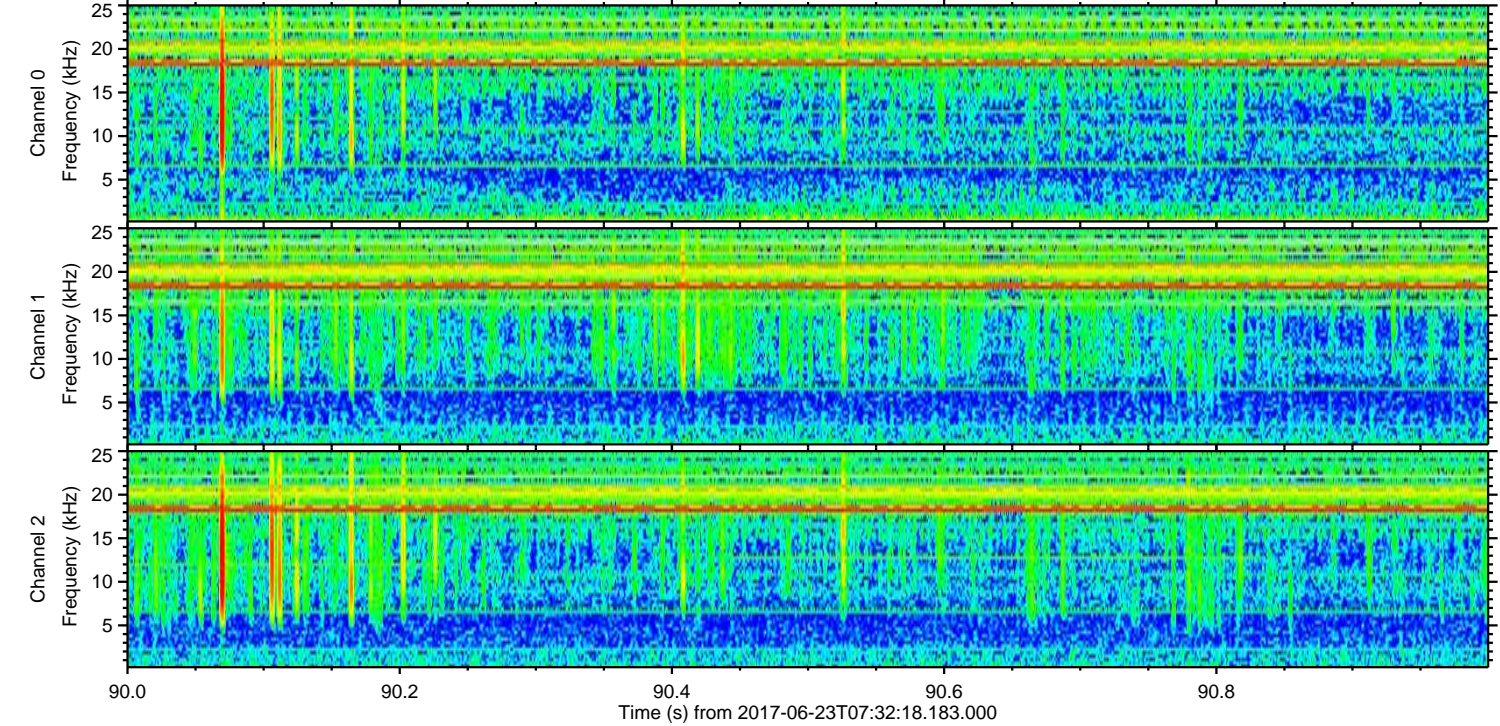
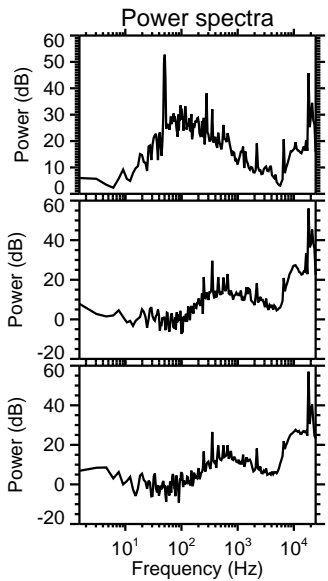
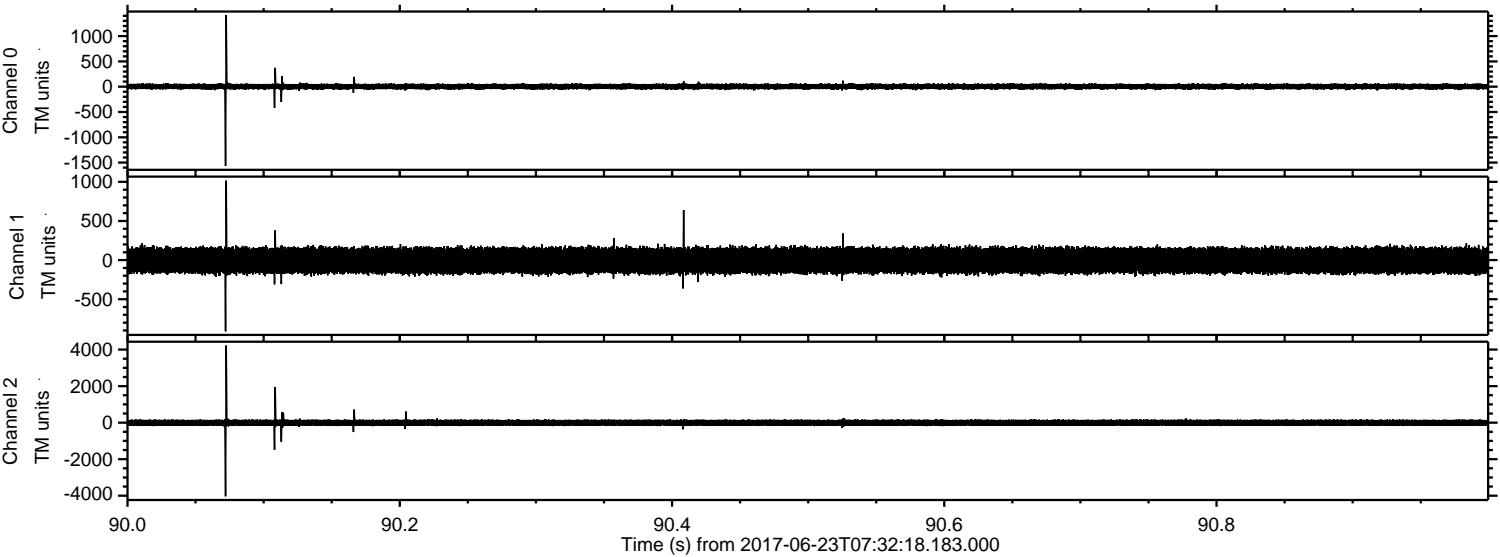



Processed Fri Jun 23 09:40:15 2017 by ELM ver.2012-10-06 from 001\_\_elm20170623\_073217\_\_dat00.bin

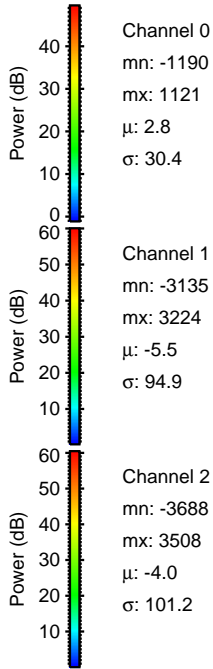
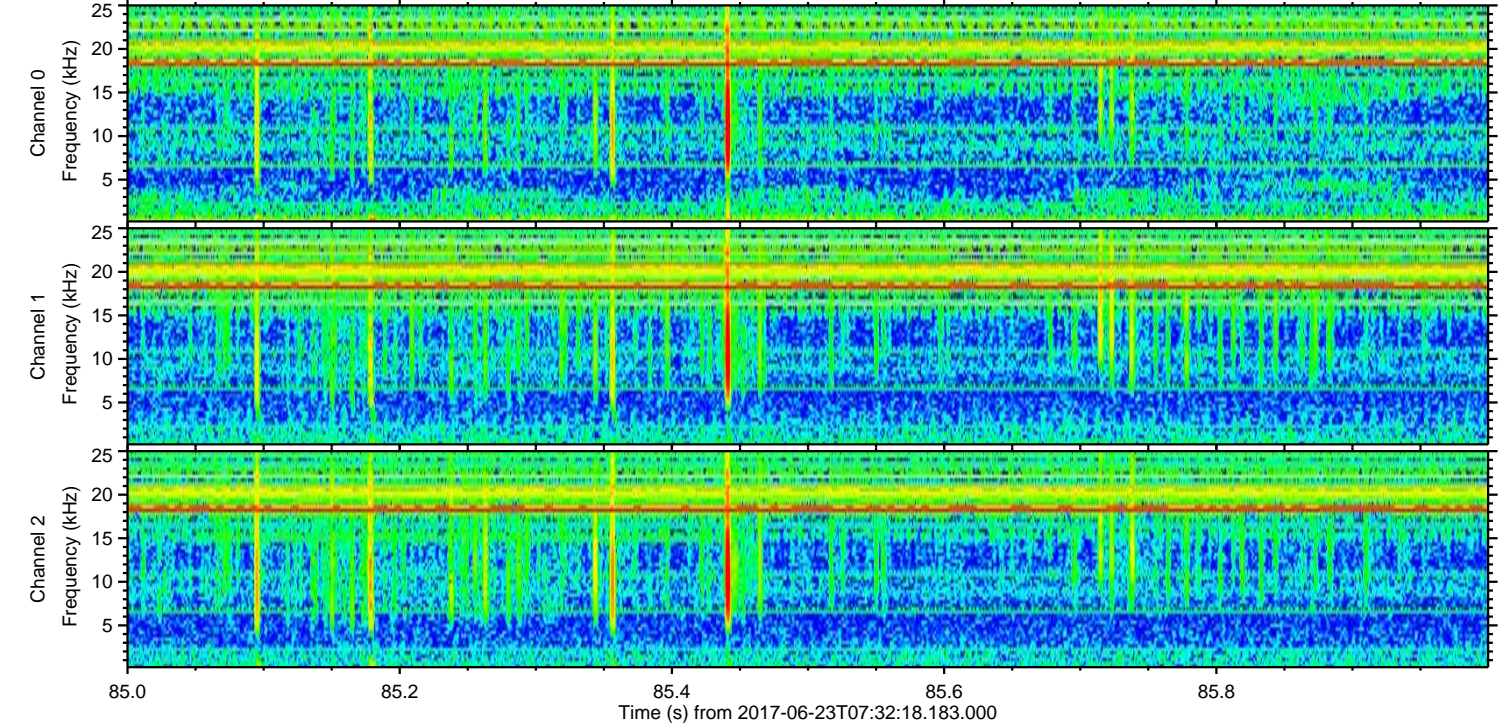
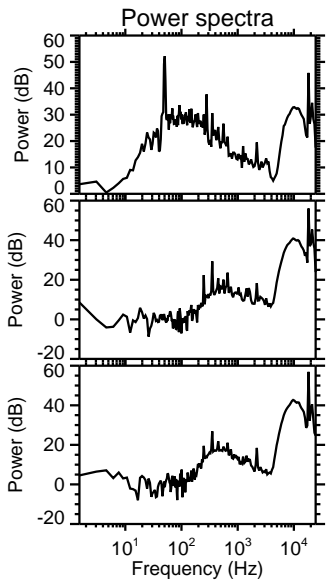
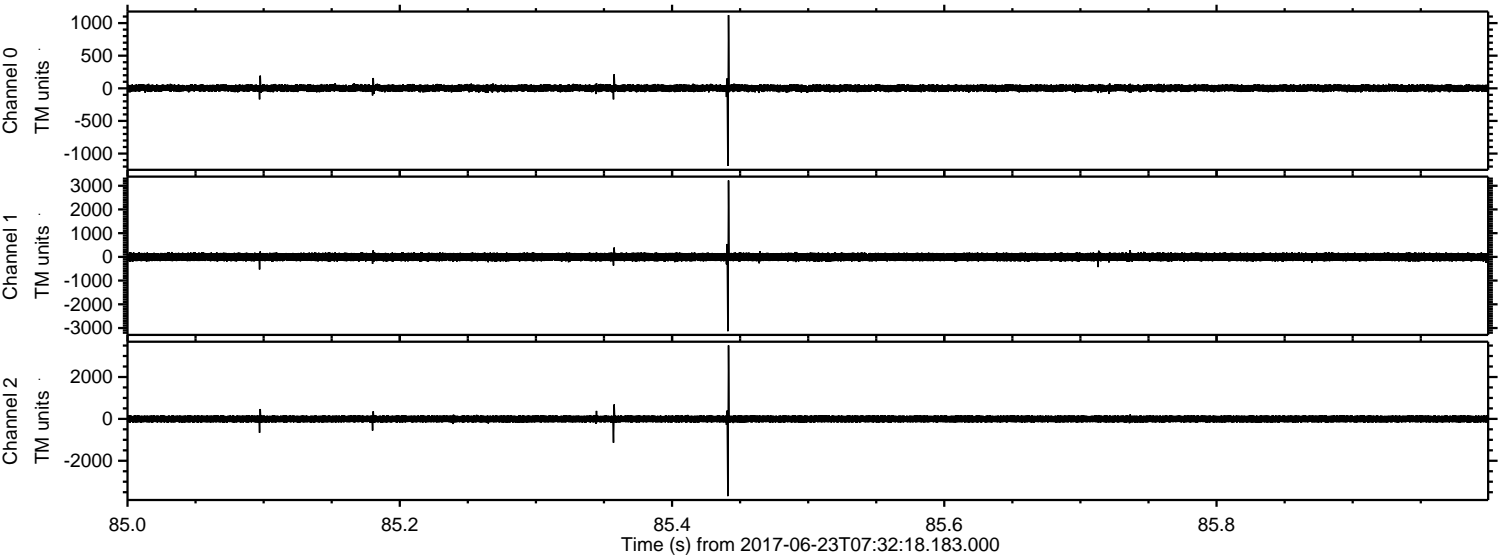

Channel 0  
mn: -1190  
mx: 1121  
 $\mu$ : 2.8  
 $\sigma$ : 30.4

Channel 1  
mn: -3135  
mx: 3224  
 $\mu$ : -5.5  
 $\sigma$ : 94.9

Channel 2  
mn: -3688  
mx: 3508  
 $\mu$ : -4.0  
 $\sigma$ : 101.2



Processed Fri Jun 23 09:40:16 2017 by ELM ver.2012-10-06 from 001\_\_elm20170623\_073217\_\_dat00.bin

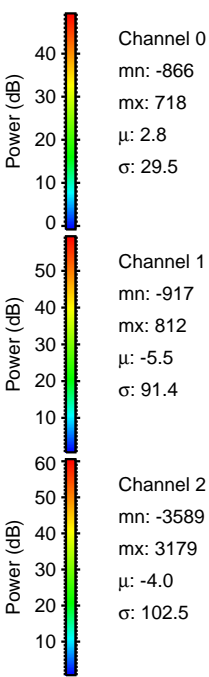
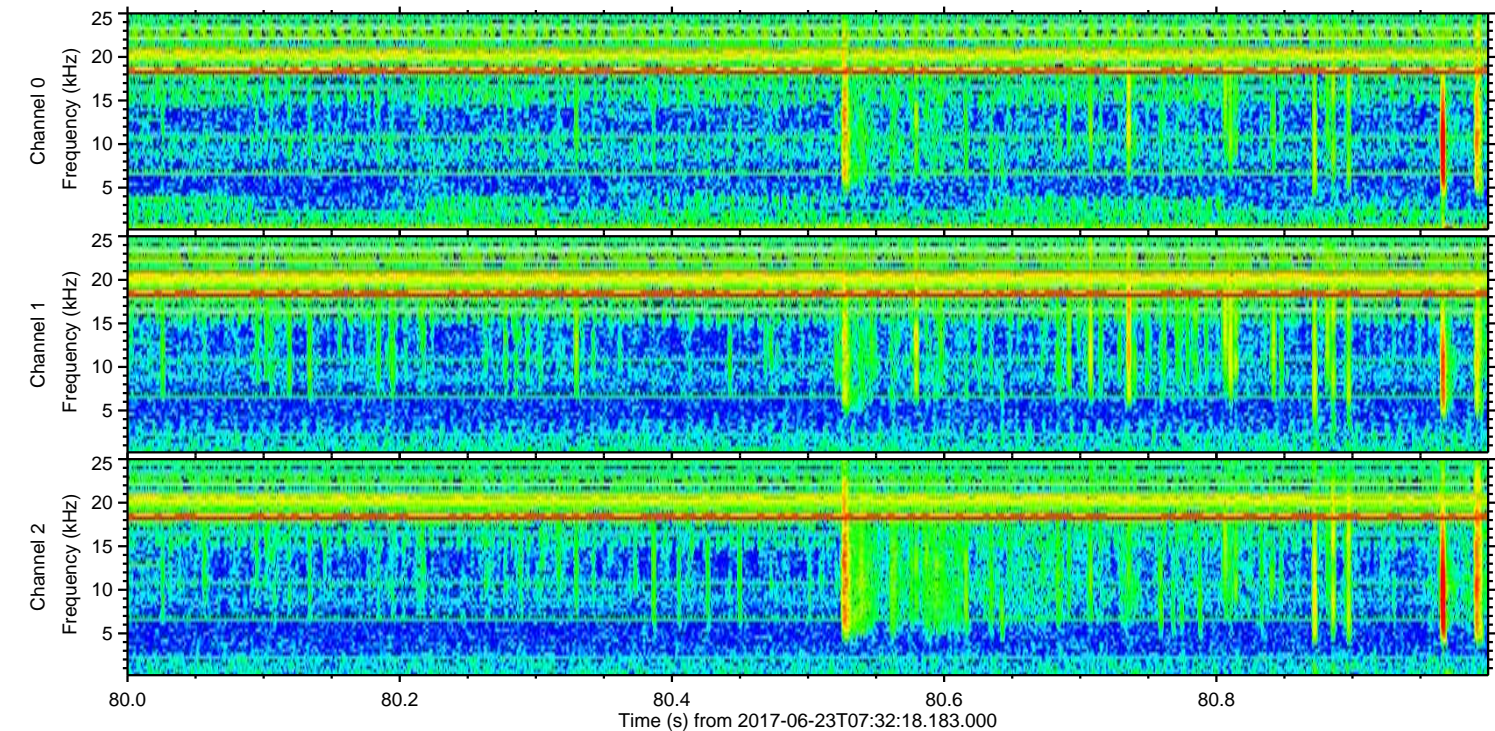
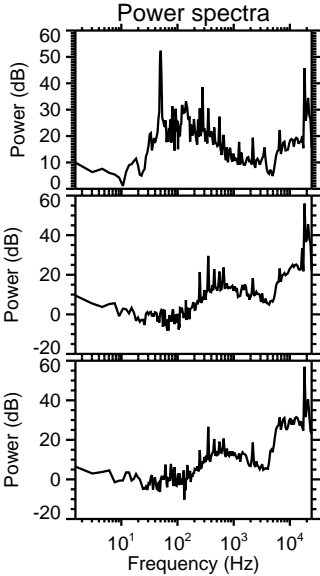
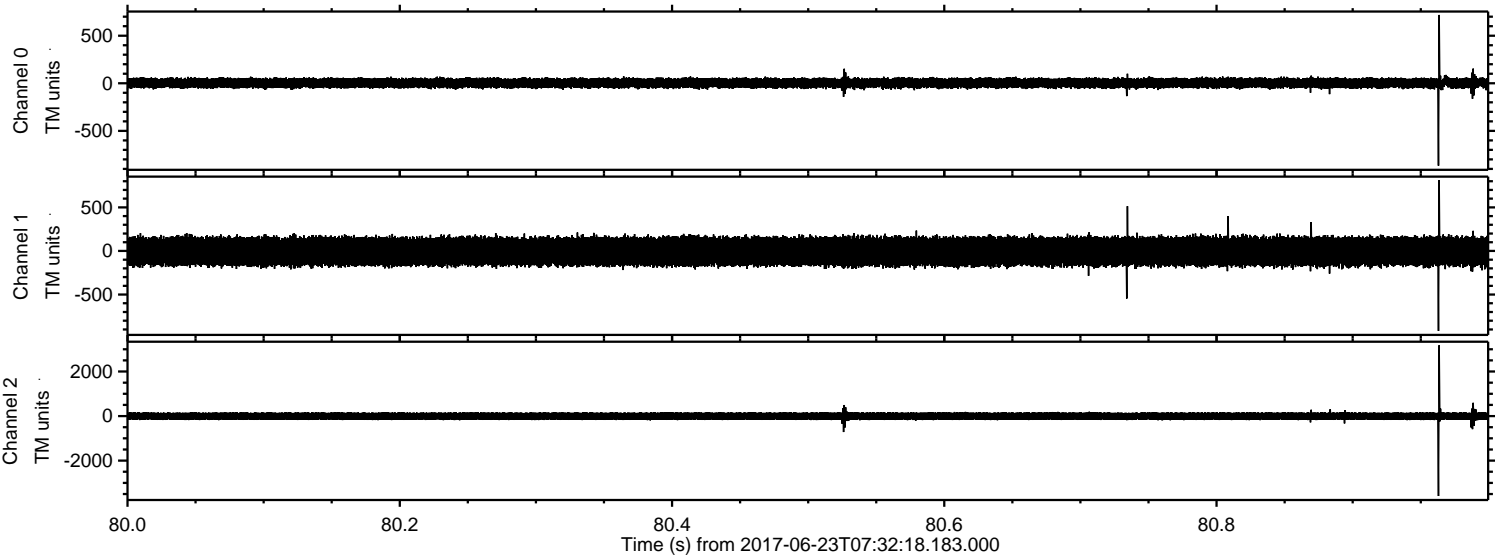



ELMAVAN 3D WAVEFORMS (Measured data sampled at 50 kHz) 51000 packets of 144 samples from 2017-06-23T07:32:18.183.000. Part 48/147

Processed Fri Jun 23 09:40:17 2017 by ELM ver.2012-10-06 from 001\_\_elm20170623\_073217\_\_dat00.bin

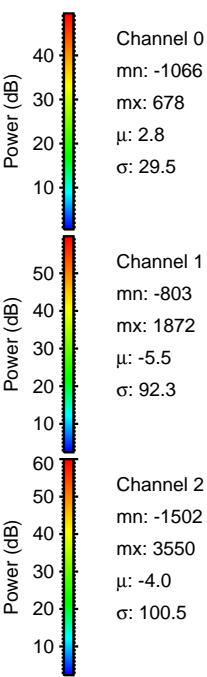
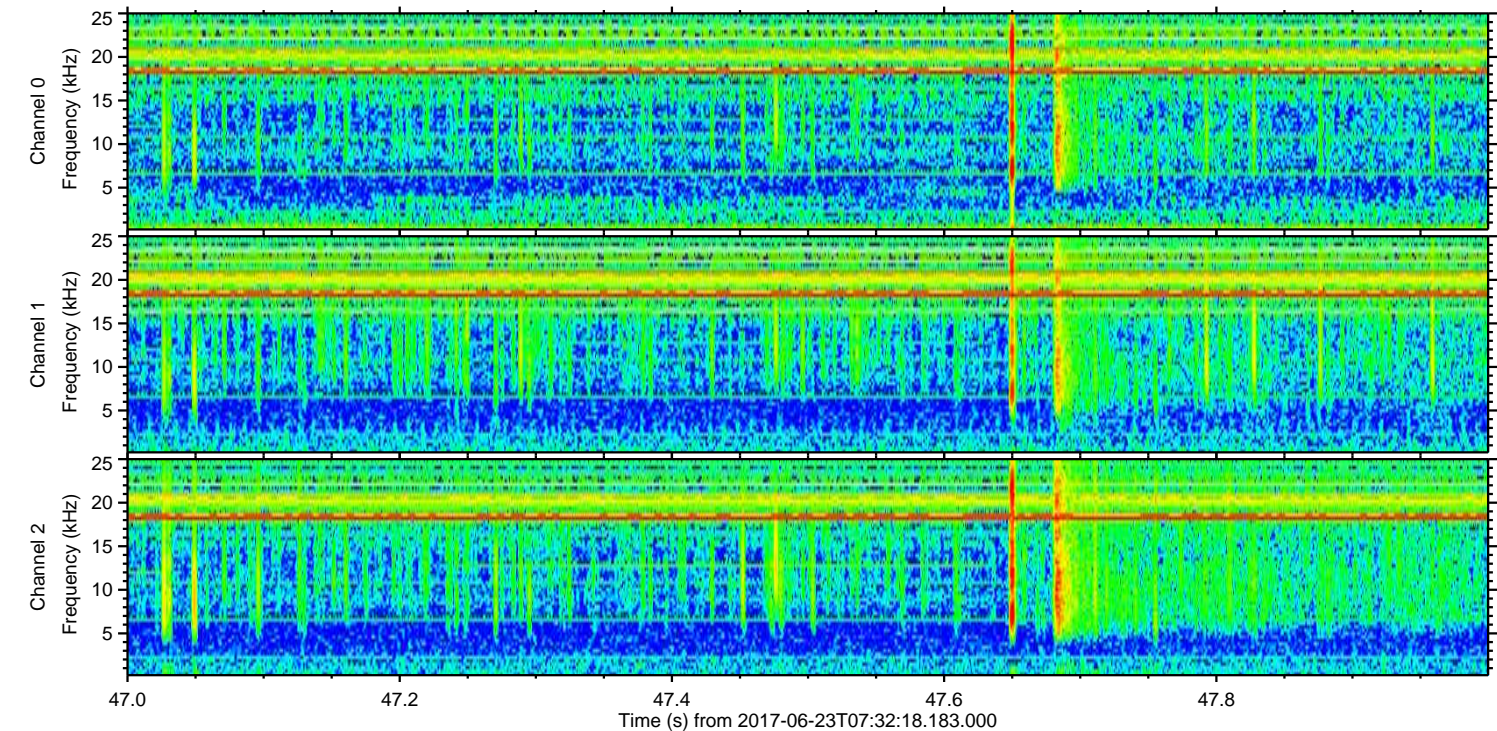
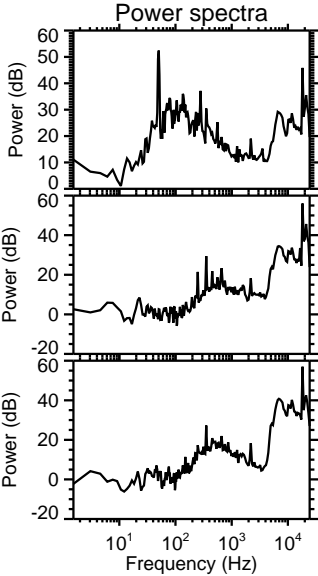
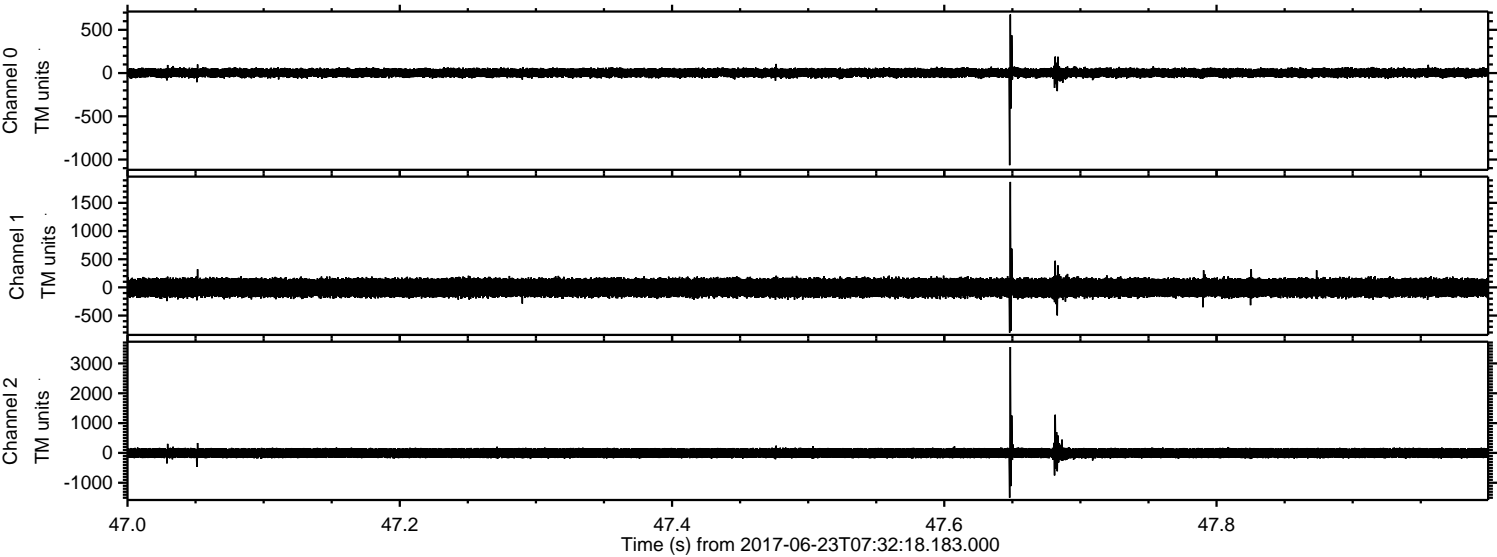



ELMAVAN 3D WAVEFORMS (Measured data sampled at 50 kHz) 51000 packets of 144 samples from 2017-06-23T07:32:18.183.000. Part 109/147

Processed Fri Jun 23 09:40:18 2017 by ELM ver.2012-10-06 from 001\_\_elm20170623\_073217\_\_dat00.bin

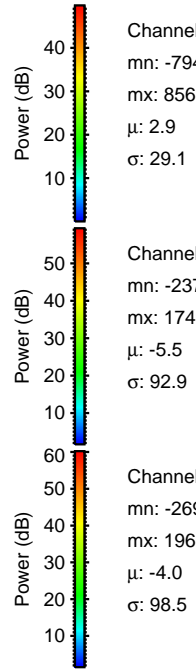
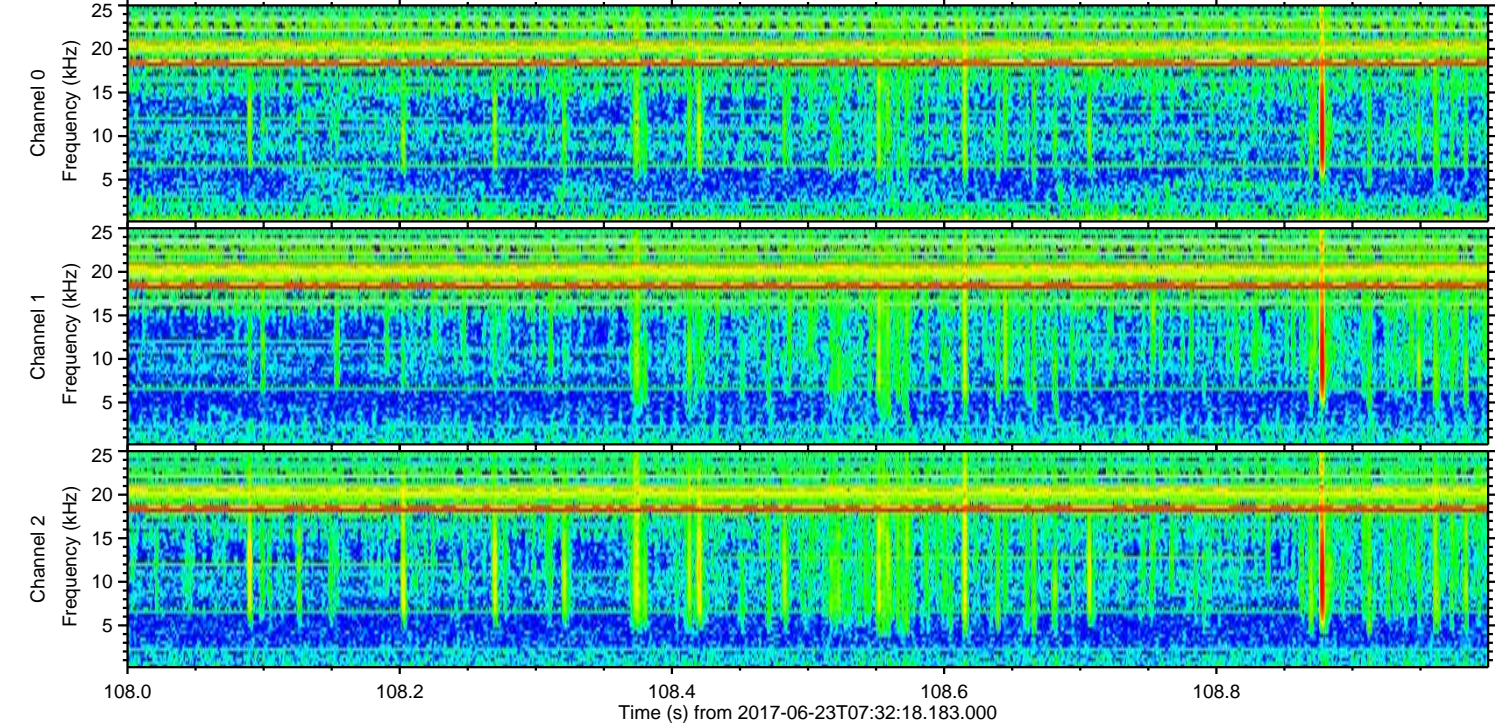
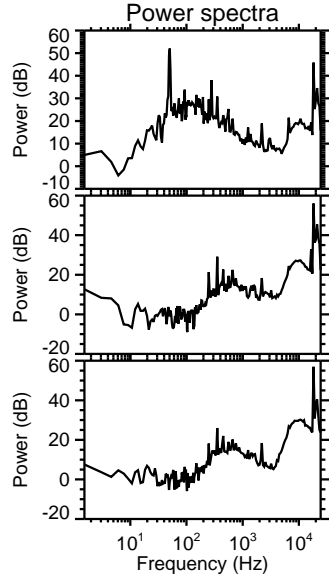
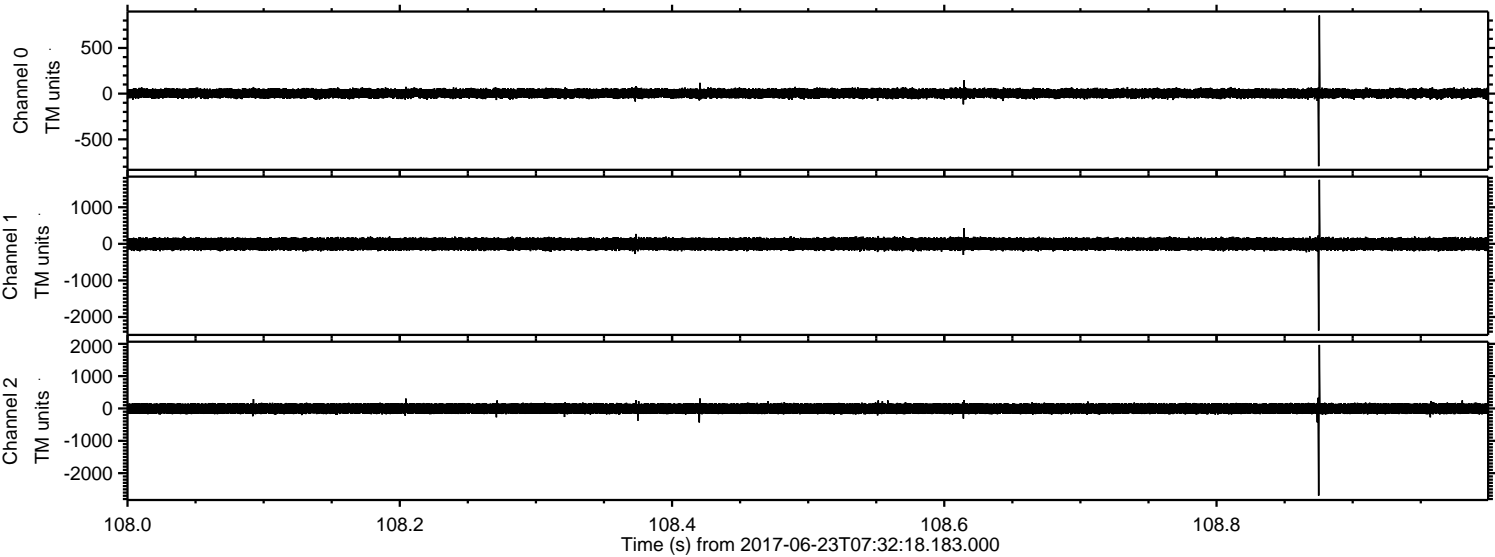

Channel 0  
mn: -794  
mx: 856  
 $\mu$ : 2.9  
 $\sigma$ : 29.1

Channel 1  
mn: -2371  
mx: 1749  
 $\mu$ : -5.5  
 $\sigma$ : 92.9

Channel 2  
mn: -2695  
mx: 1966  
 $\mu$ : -4.0  
 $\sigma$ : 98.5



Processed Fri Jun 23 09:40:19 2017 by ELM ver.2012-10-06 from 001\_\_elm20170623\_073217\_\_dat00.bin

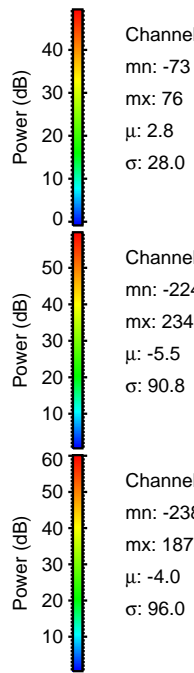
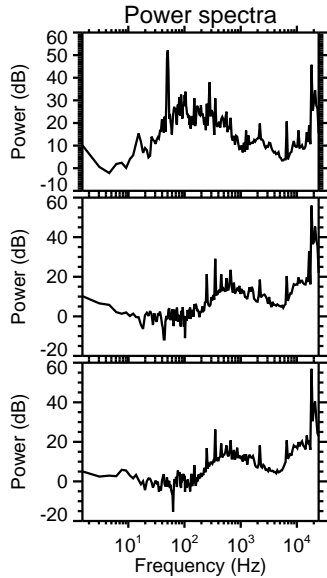
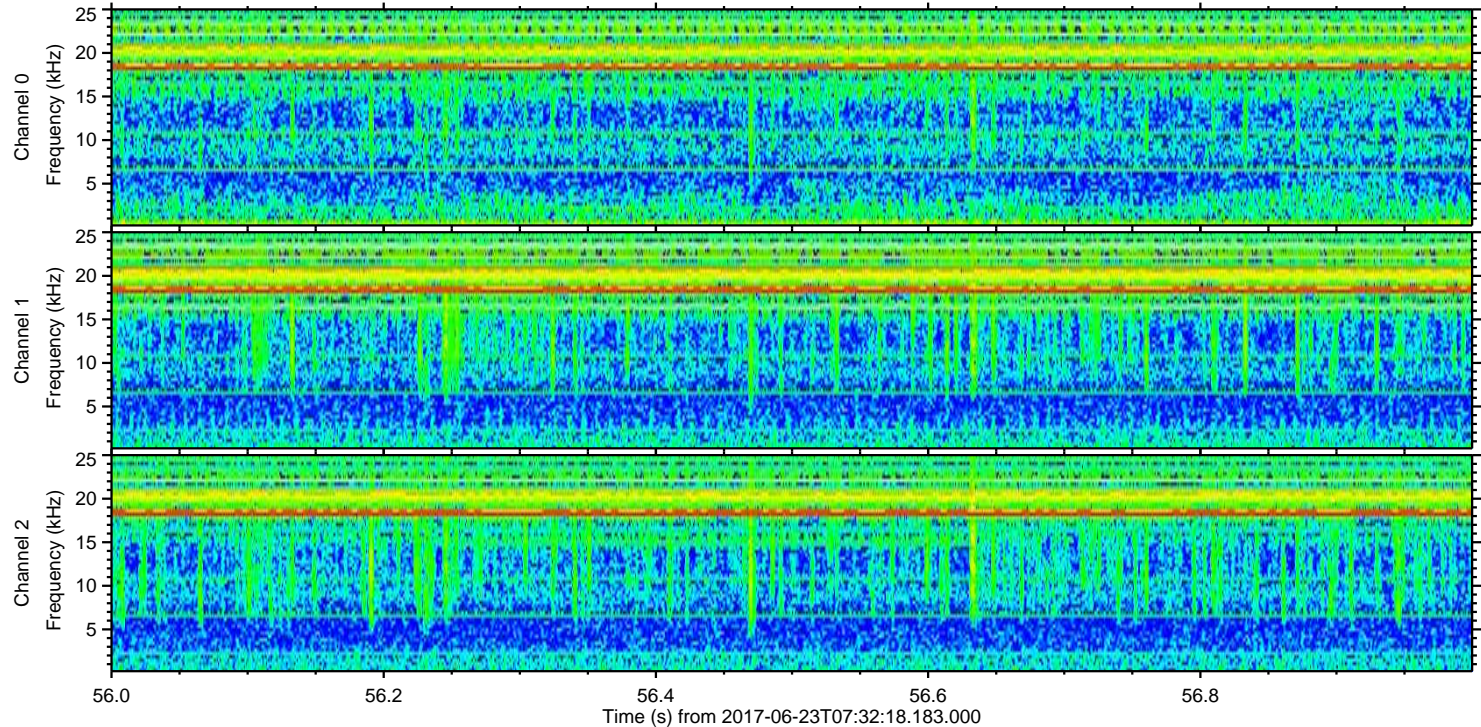
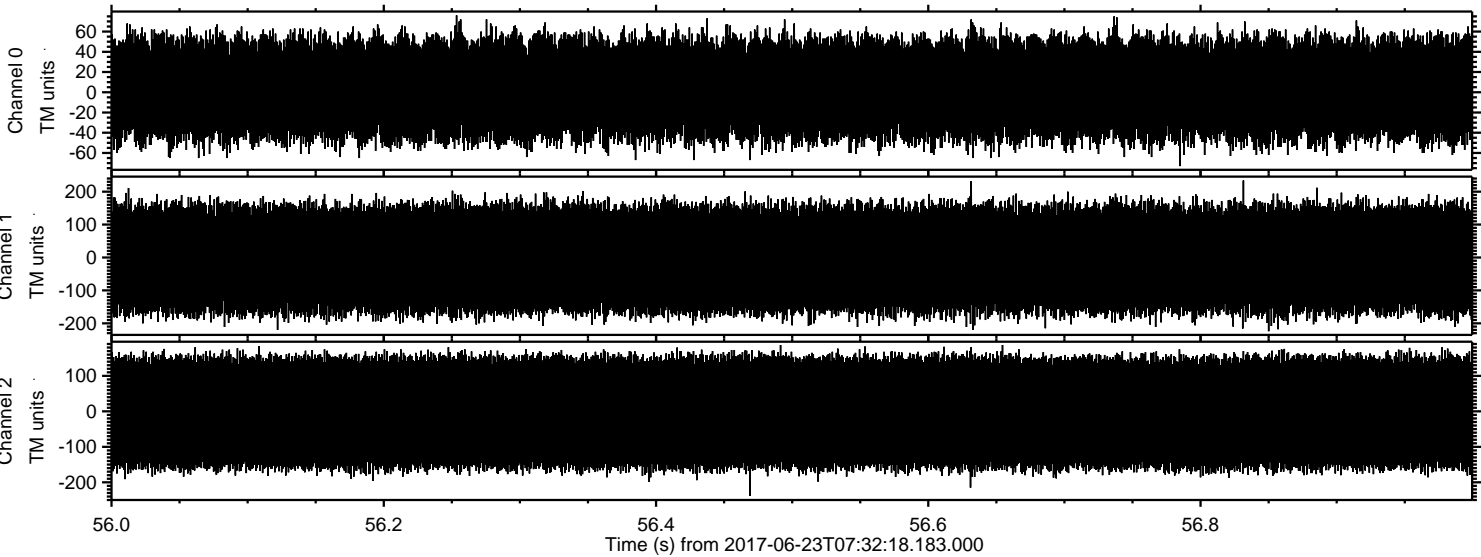

Channel 0  
mn: -73  
mx: 76  
 $\mu$ : 2.8  
 $\sigma$ : 28.0

Channel 1  
mn: -224  
mx: 234  
 $\mu$ : -5.5  
 $\sigma$ : 90.8

Channel 2  
mn: -238  
mx: 187  
 $\mu$ : -4.0  
 $\sigma$ : 96.0