

ELMAVAN 3D WAVEFORMS (Measured data sampled at 50 kHz) 51000 packets of 144 samples from 2017-06-23T07:12:17.393.999.

Processed Fri Jun 23 09:19:49 2017 by ELM ver.2012-10-06 from 001__elm20170623_071216__dat00.bin

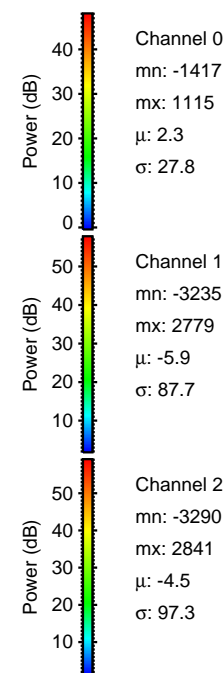
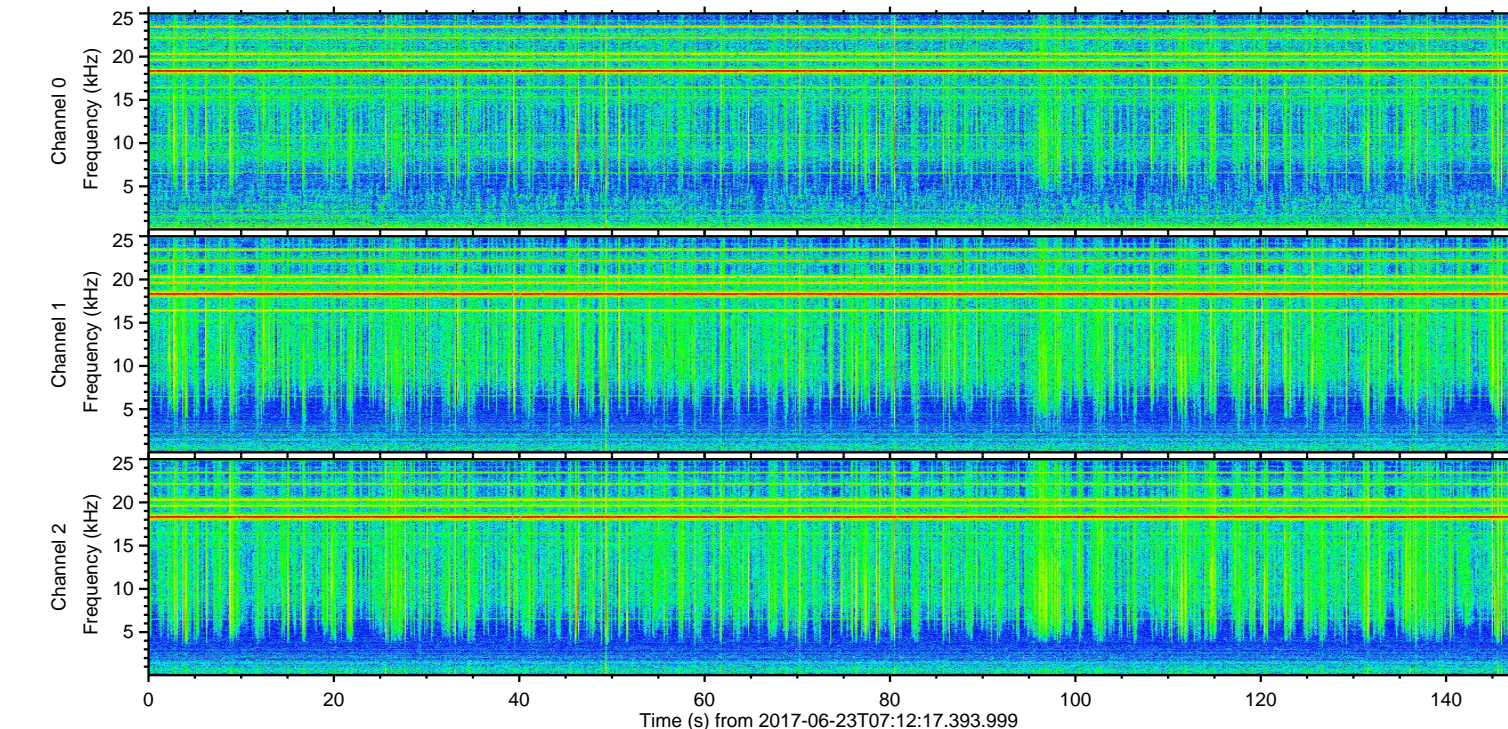
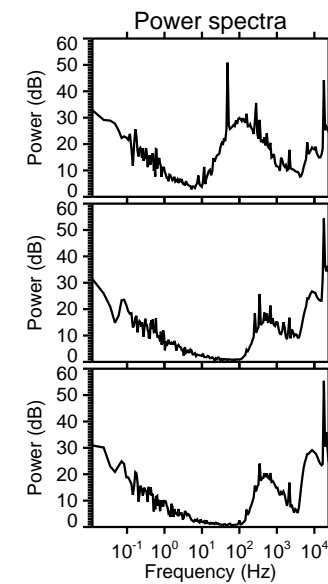
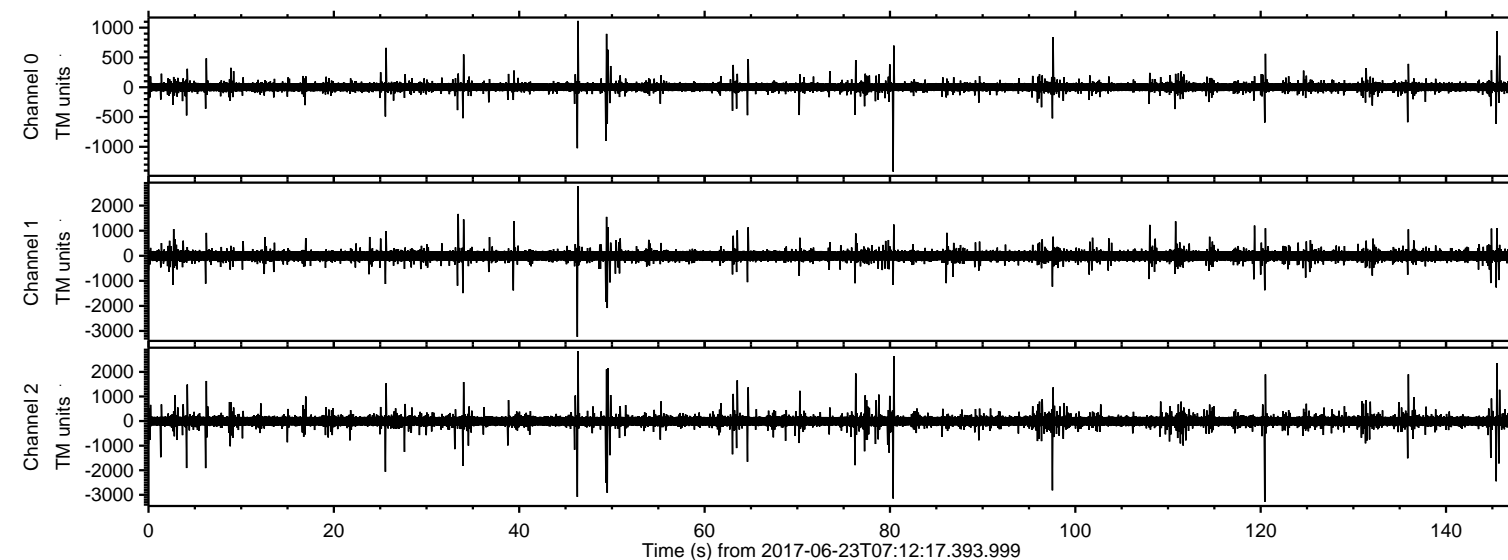

ELMAVAN 3D WAVEFORMS (Measured data sampled at 50 kHz) 51000 packets of 144 samples from 2017-06-23T07:12:17.393.999. Part 121/147

Processed Fri Jun 23 09:19:58 2017 by ELM ver.2012-10-06 from 001__elm20170623_071216__dat00.bin

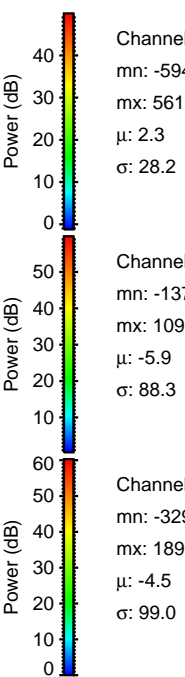
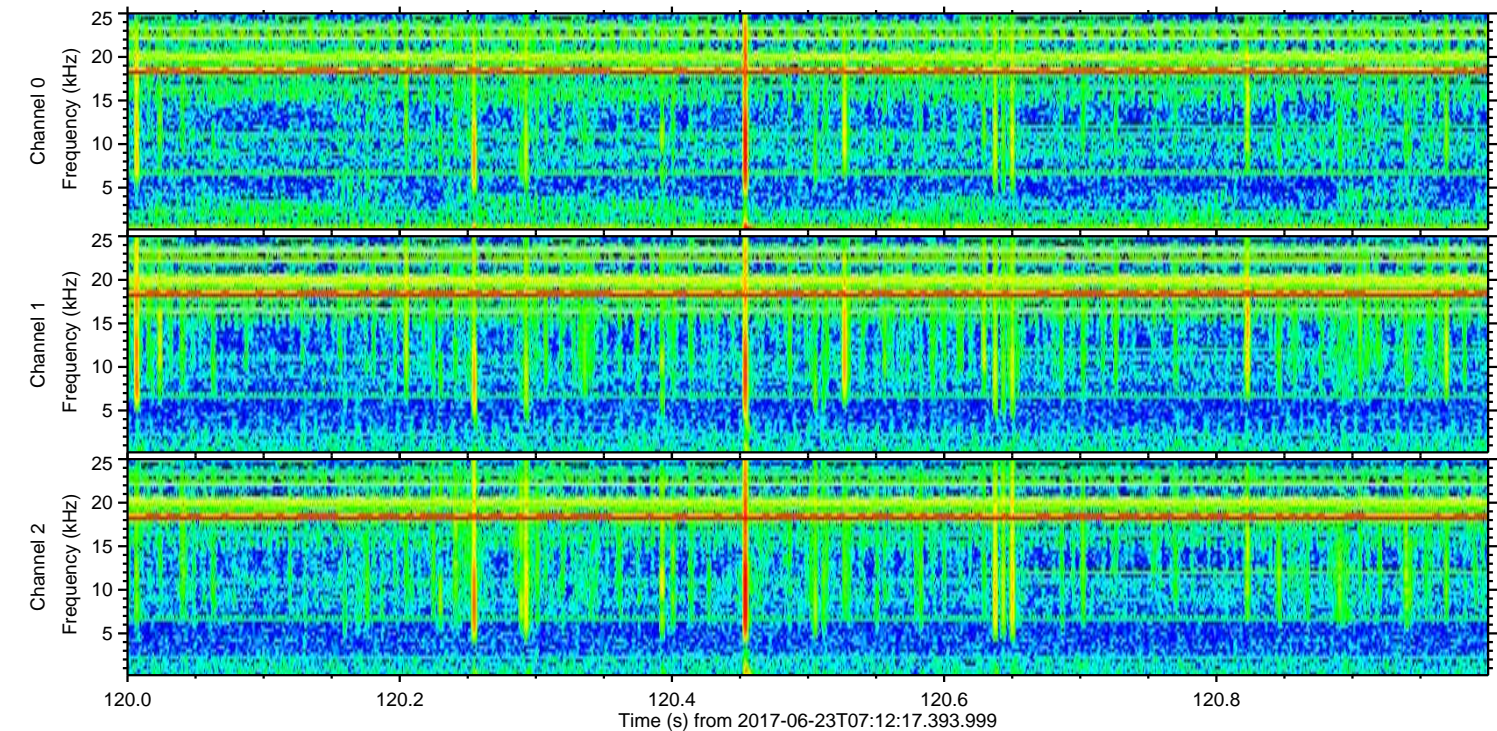
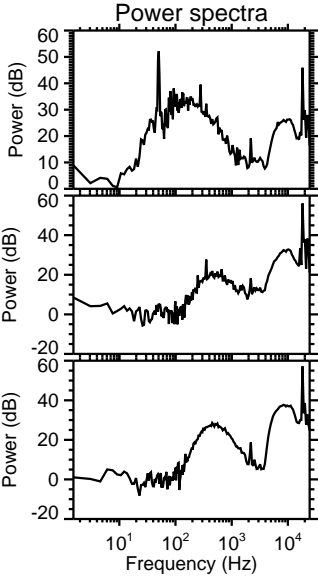
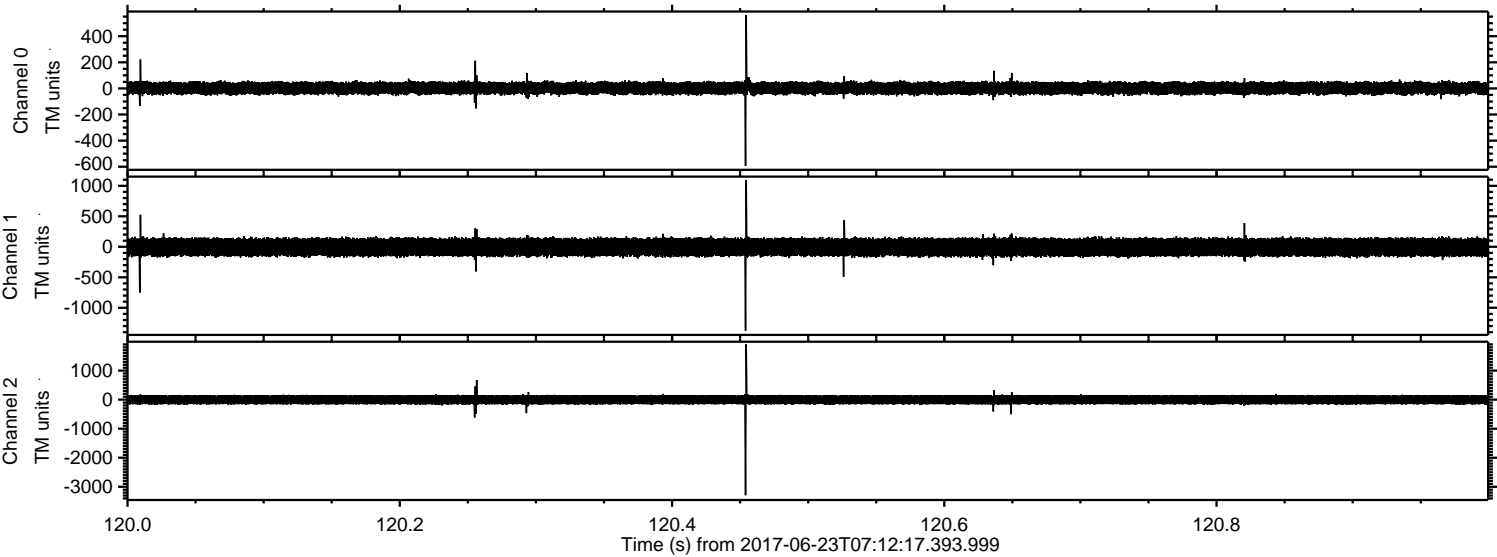

Processed Fri Jun 23 09:19:59 2017 by ELM ver.2012-10-06 from 001__elm20170623_071216__dat00.bin

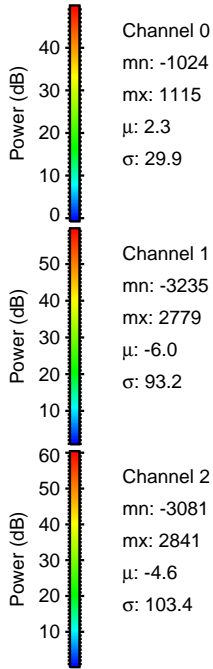
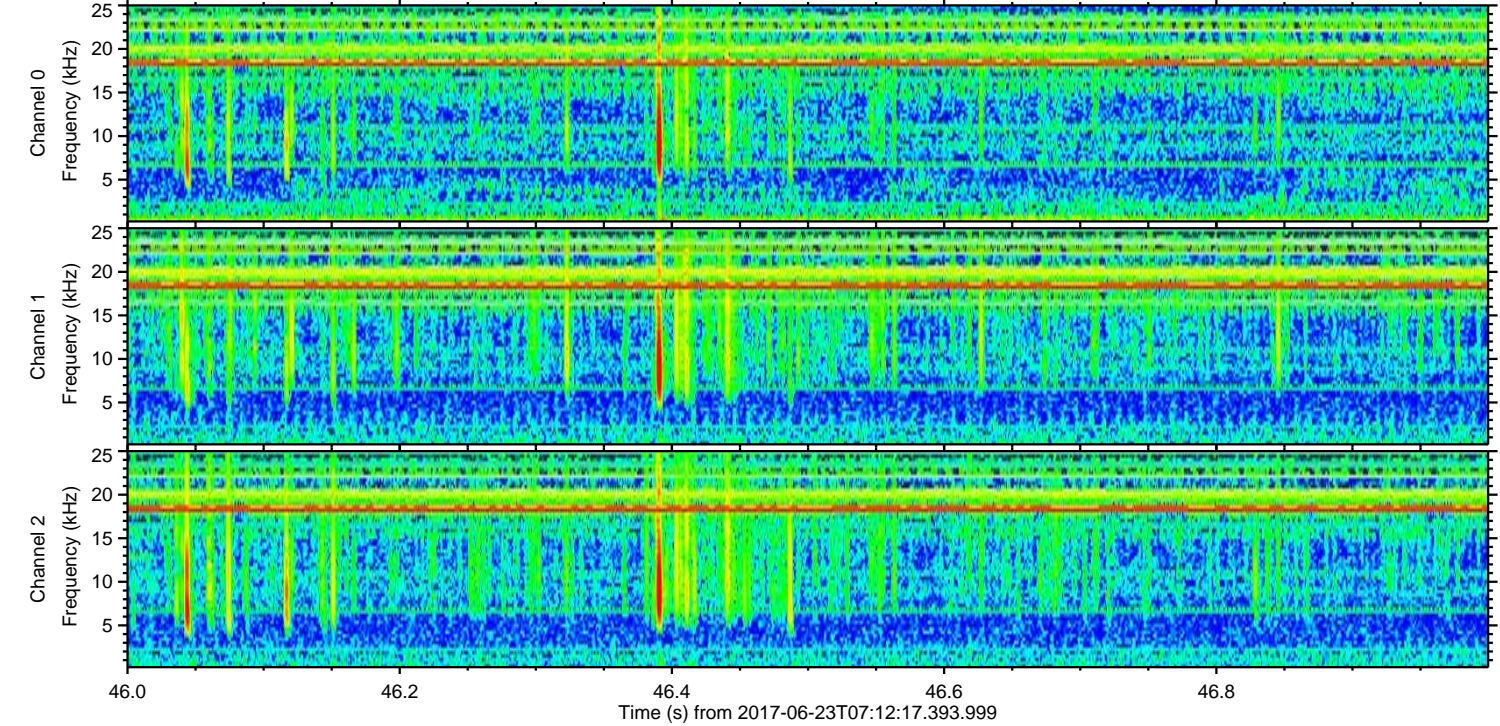
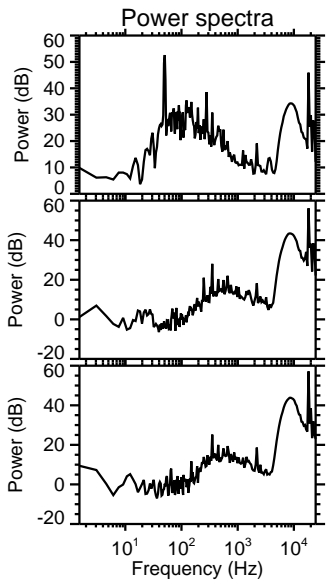
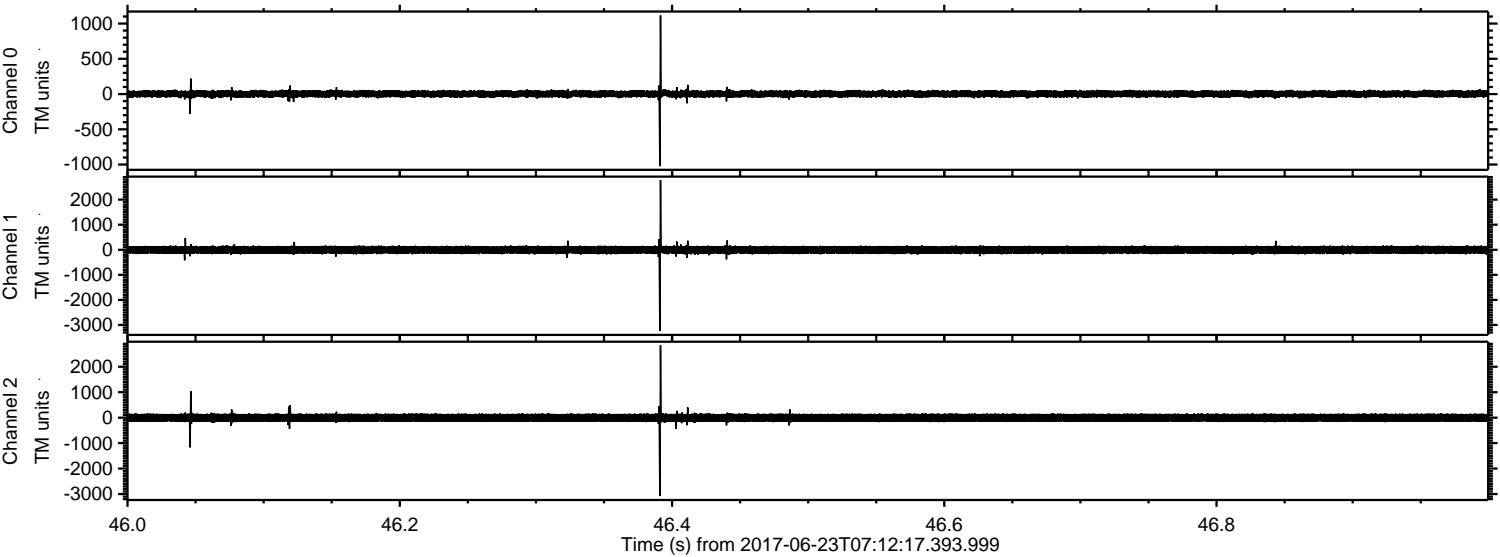

ELMAVAN 3D WAVEFORMS (Measured data sampled at 50 kHz) 51000 packets of 144 samples from 2017-06-23T07:12:17.393.999. Part 81/147

Processed Fri Jun 23 09:19:59 2017 by ELM ver.2012-10-06 from 001__elm20170623_071216__dat00.bin

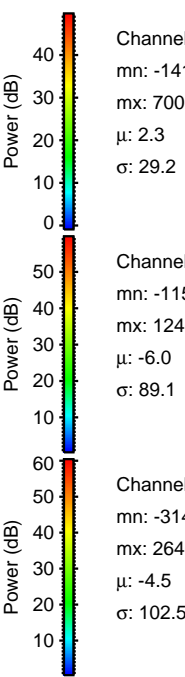
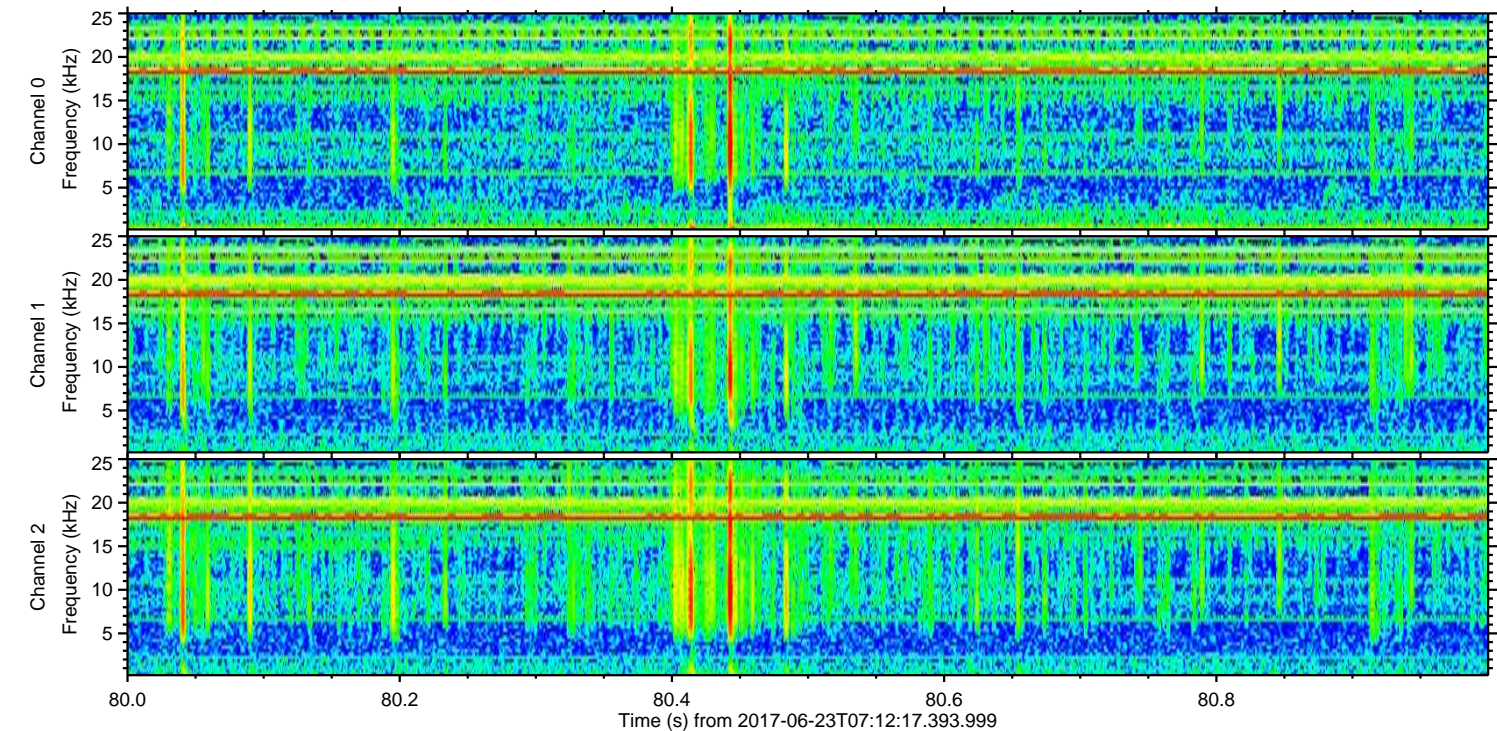
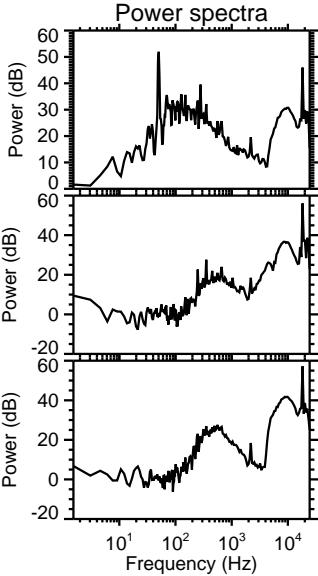
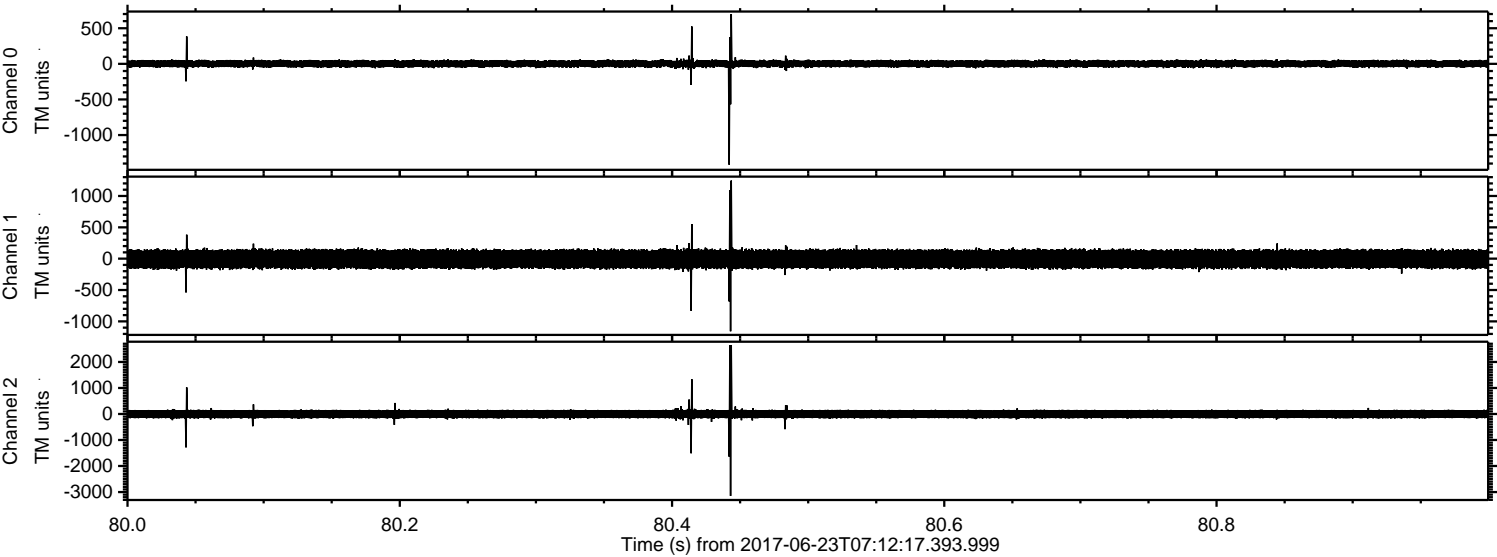

Processed Fri Jun 23 09:20:00 2017 by ELM ver.2012-10-06 from 001__elm20170623_071216__dat00.bin

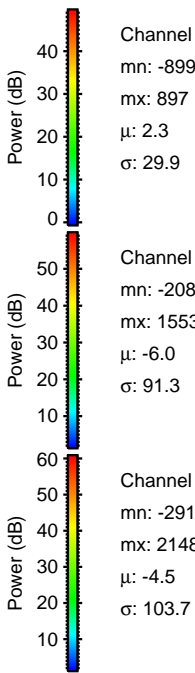
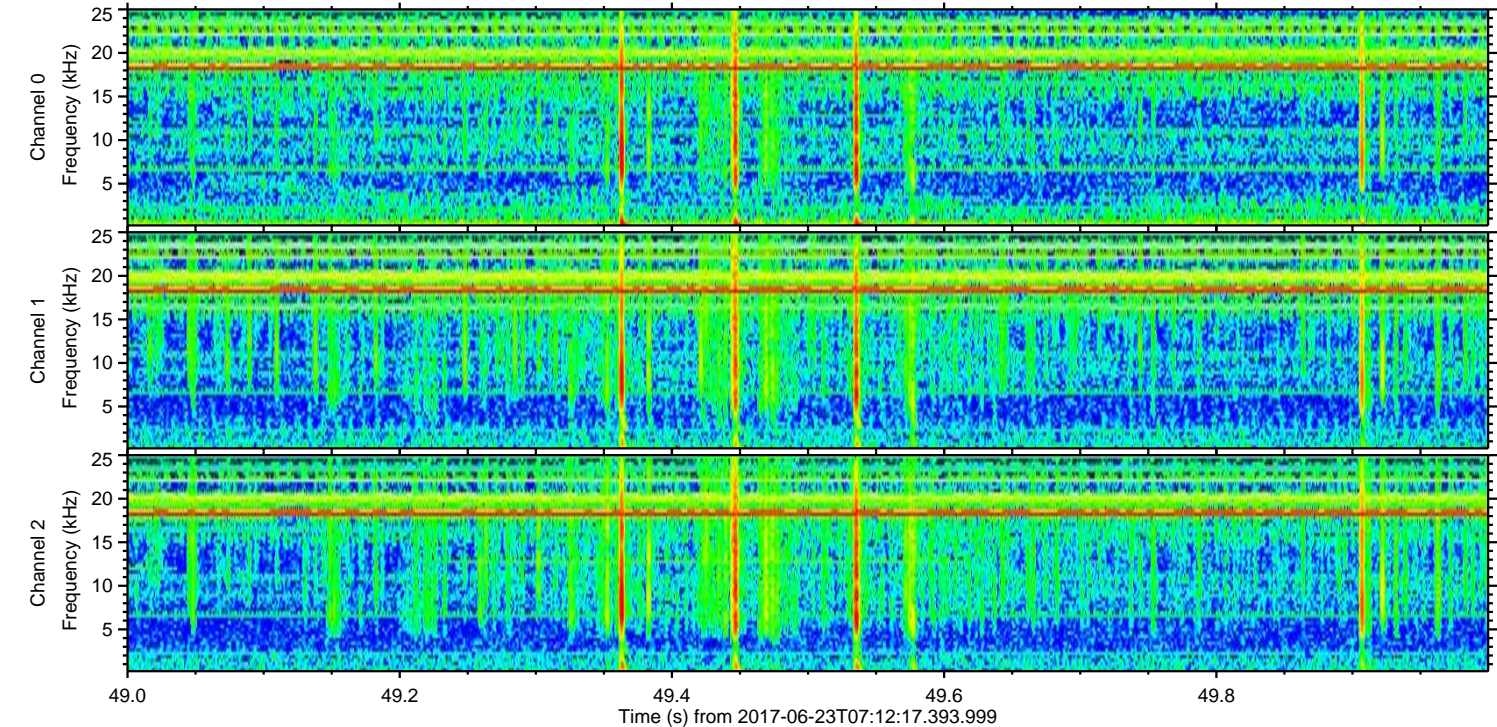
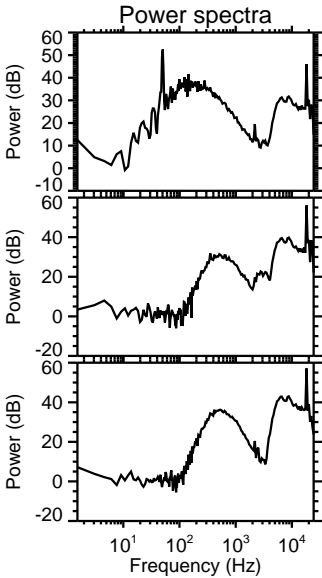
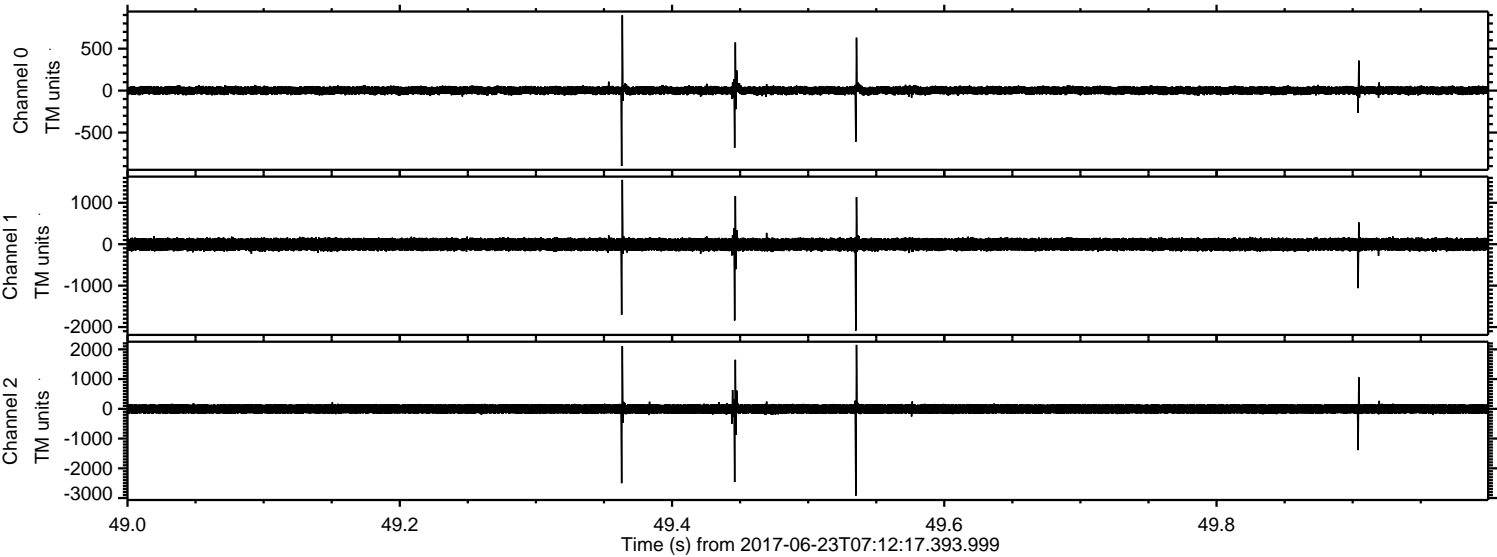

Processed Fri Jun 23 09:20:01 2017 by ELM ver.2012-10-06 from 001__elm20170623_071216__dat00.bin

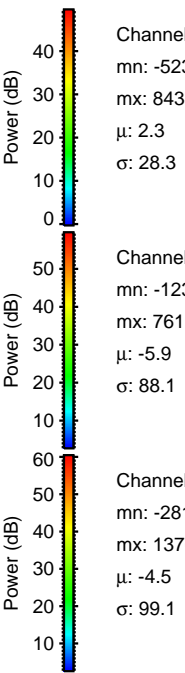
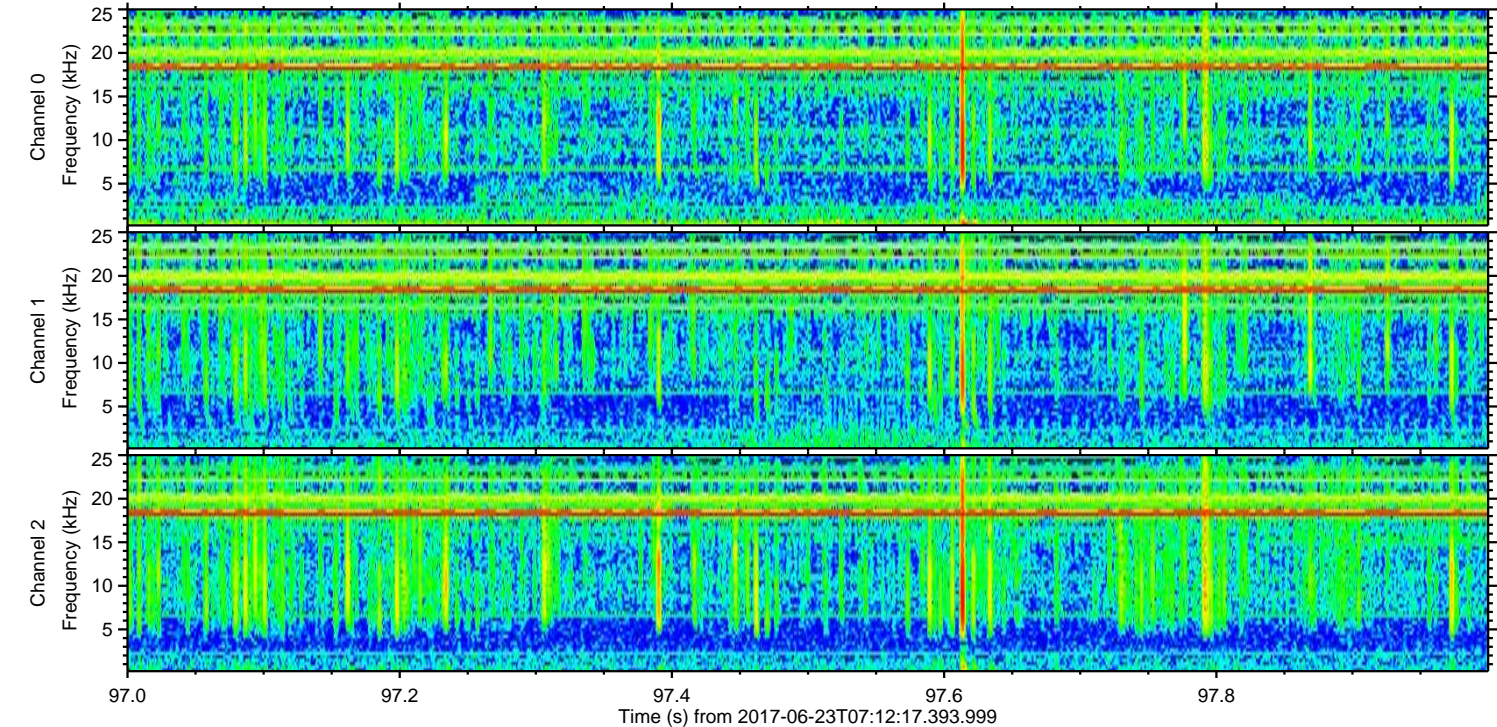
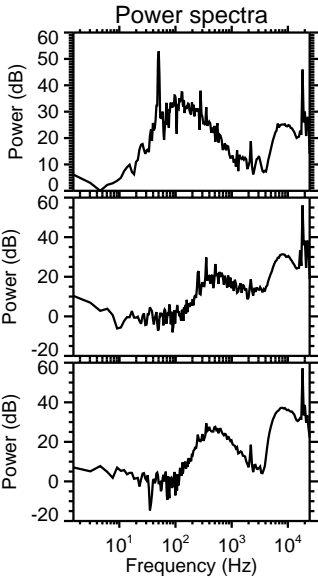
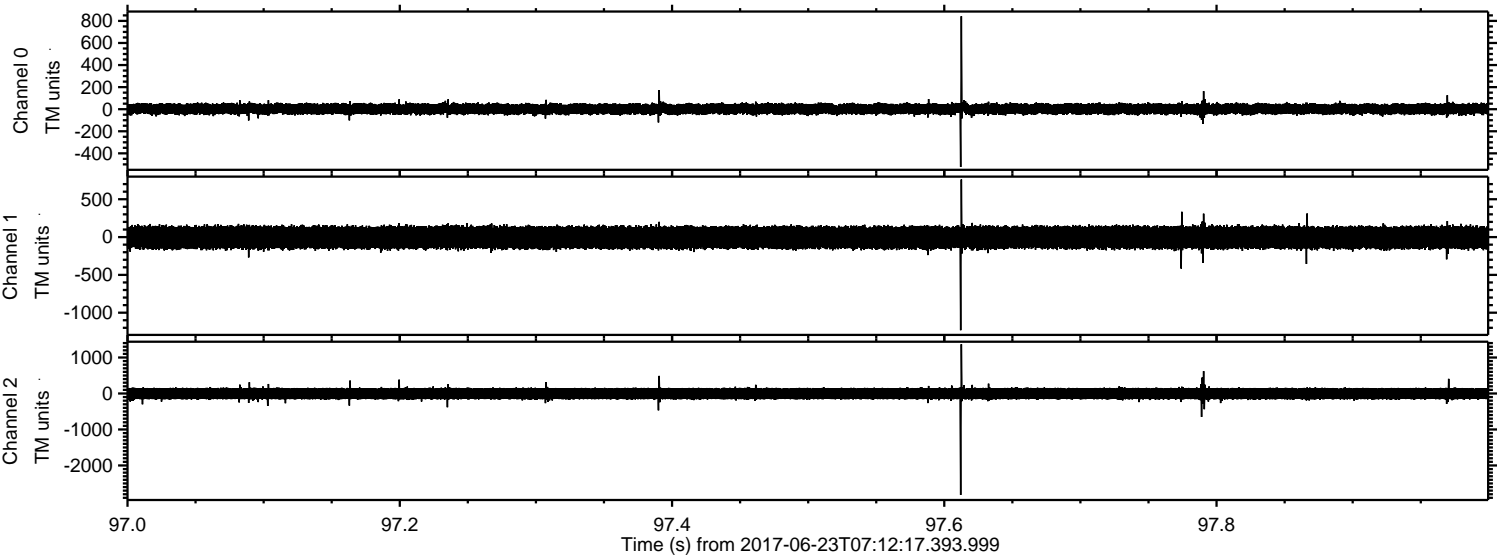

ELMAVAN 3D WAVEFORMS (Measured data sampled at 50 kHz) 51000 packets of 144 samples from 2017-06-23T07:12:17.393.999. Part 146/147

Processed Fri Jun 23 09:20:01 2017 by ELM ver.2012-10-06 from 001__elm20170623_071216__dat00.bin

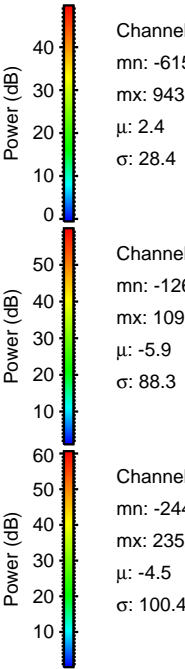
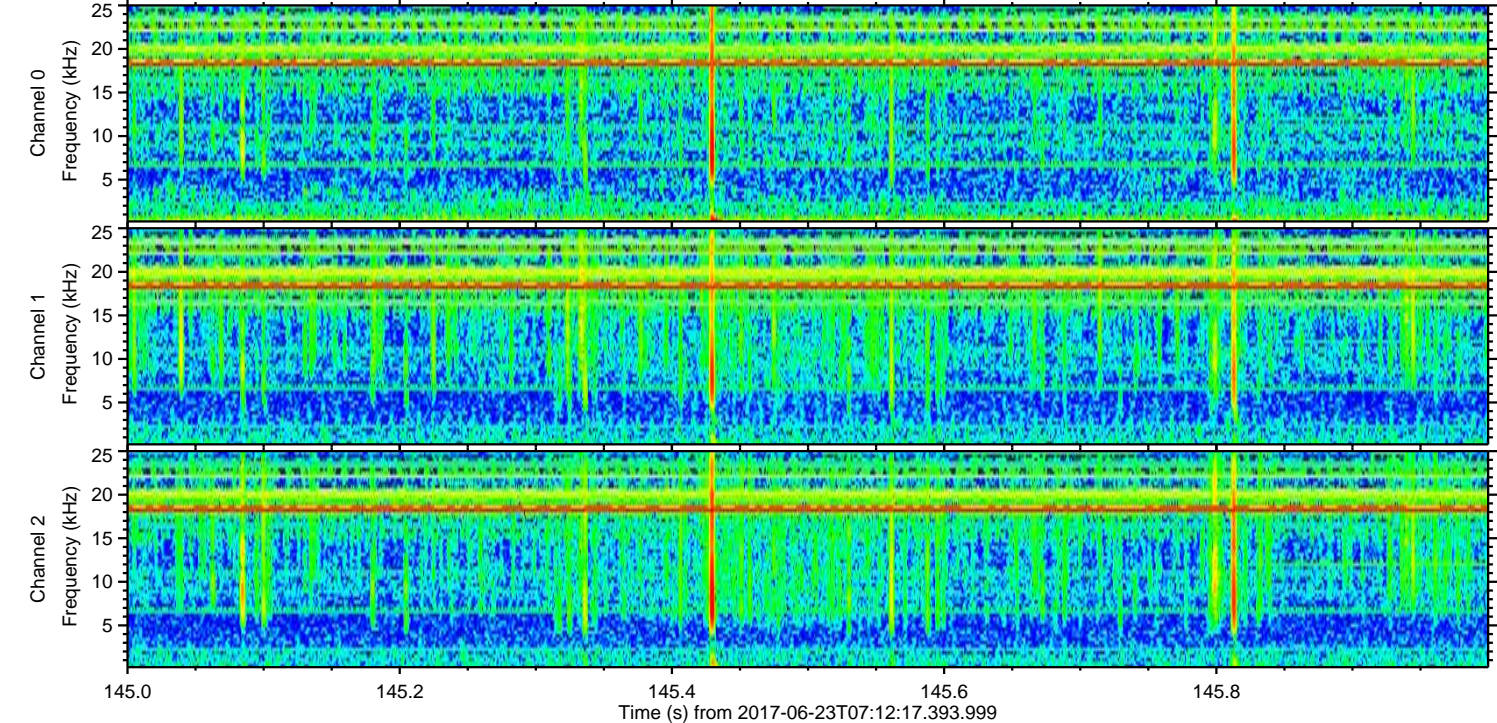
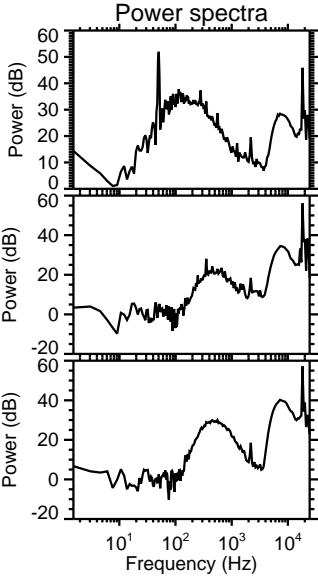
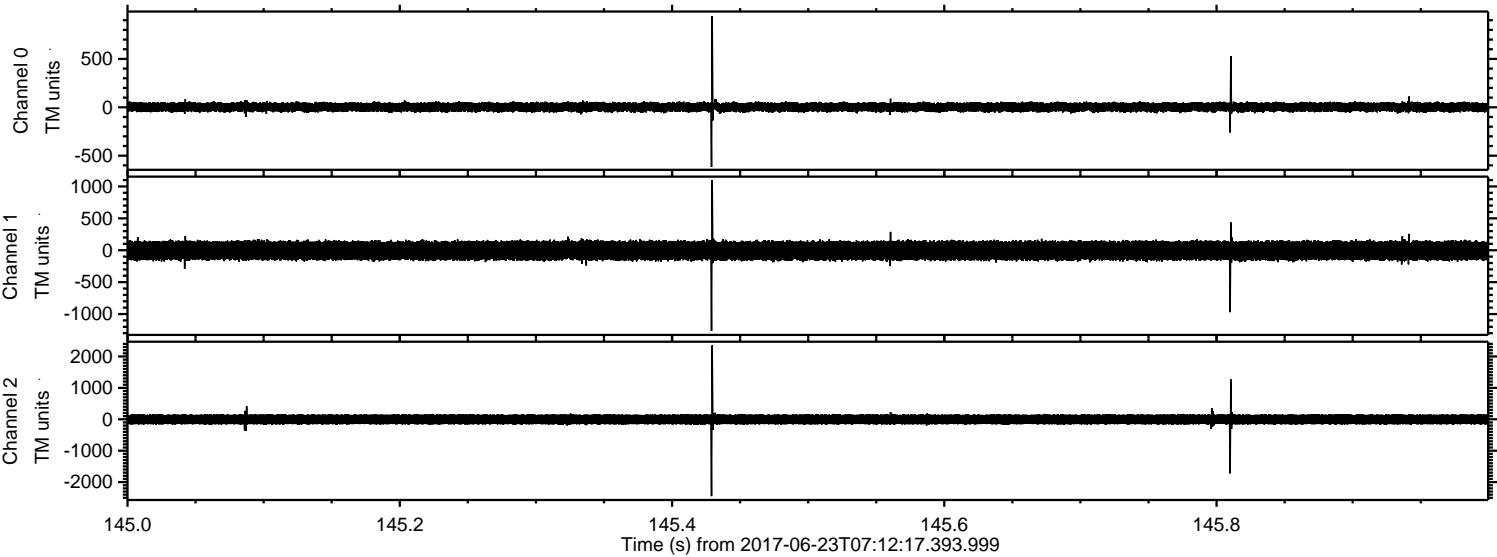

Processed Fri Jun 23 09:20:02 2017 by ELM ver.2012-10-06 from 001__elm20170623_071216__dat00.bin

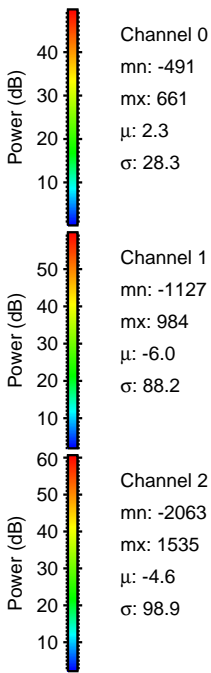
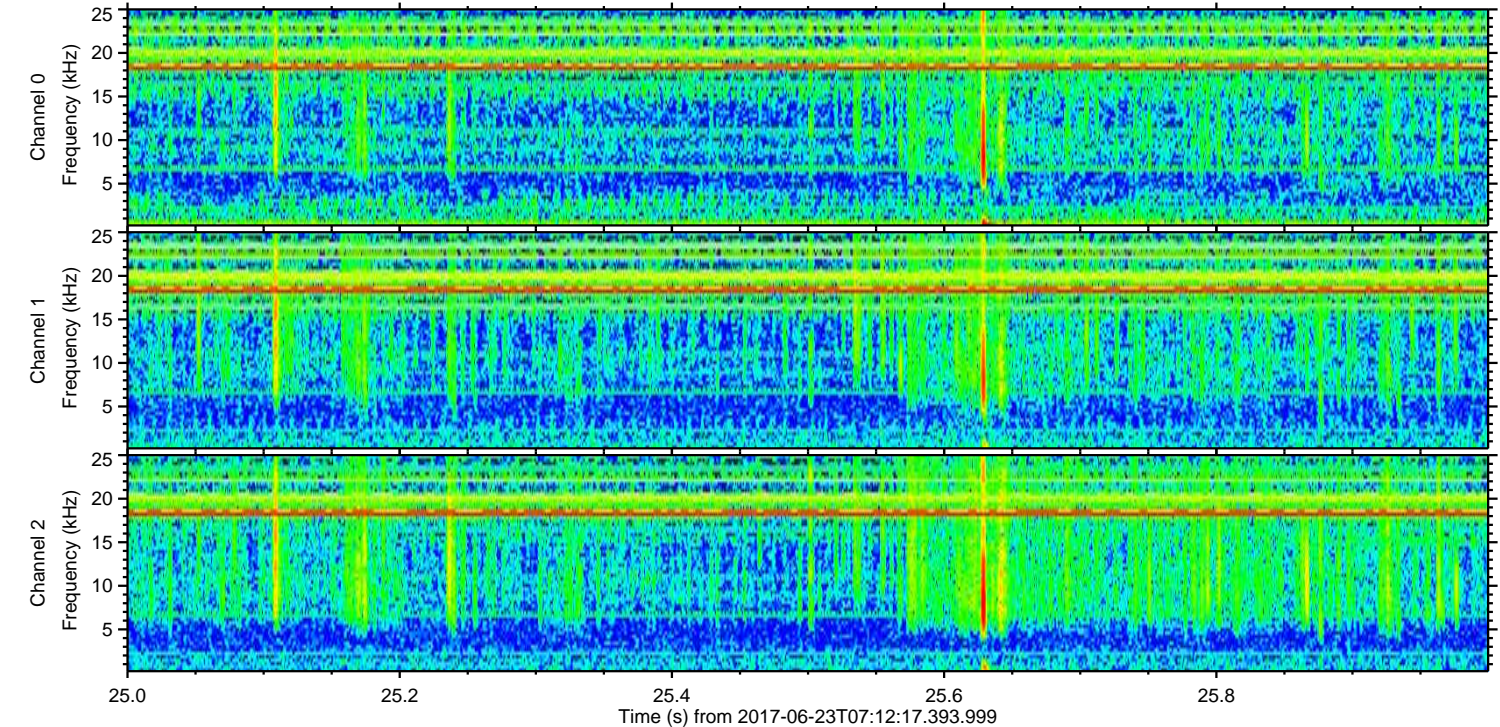
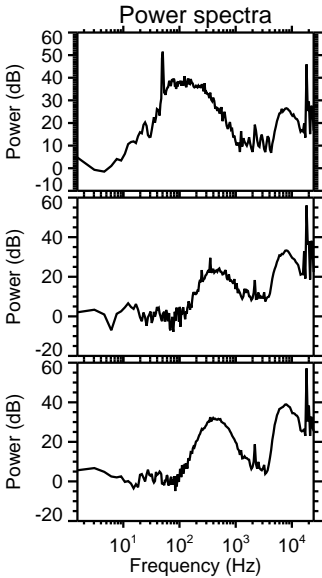
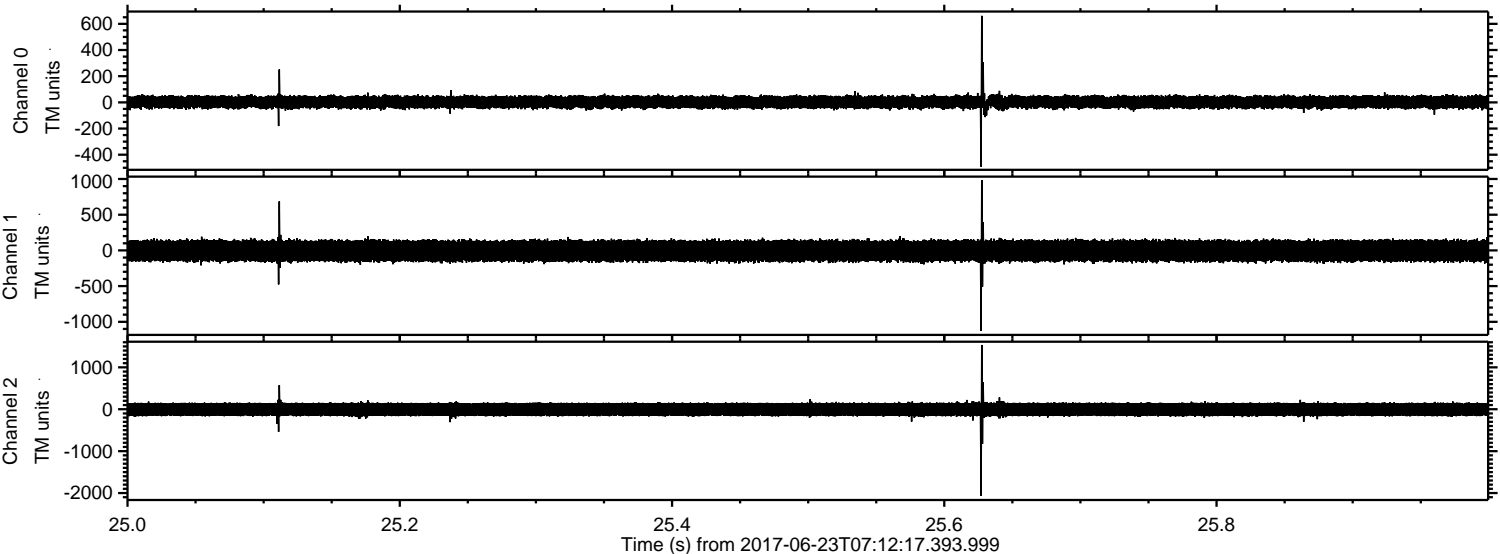

Processed Fri Jun 23 09:20:03 2017 by ELM ver.2012-10-06 from 001__elm20170623_071216__dat00.bin

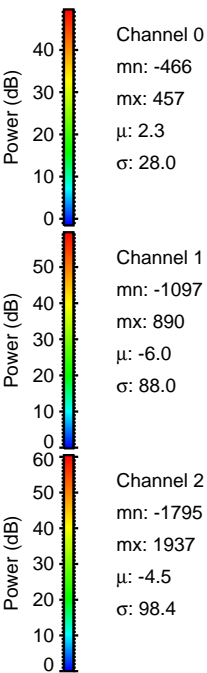
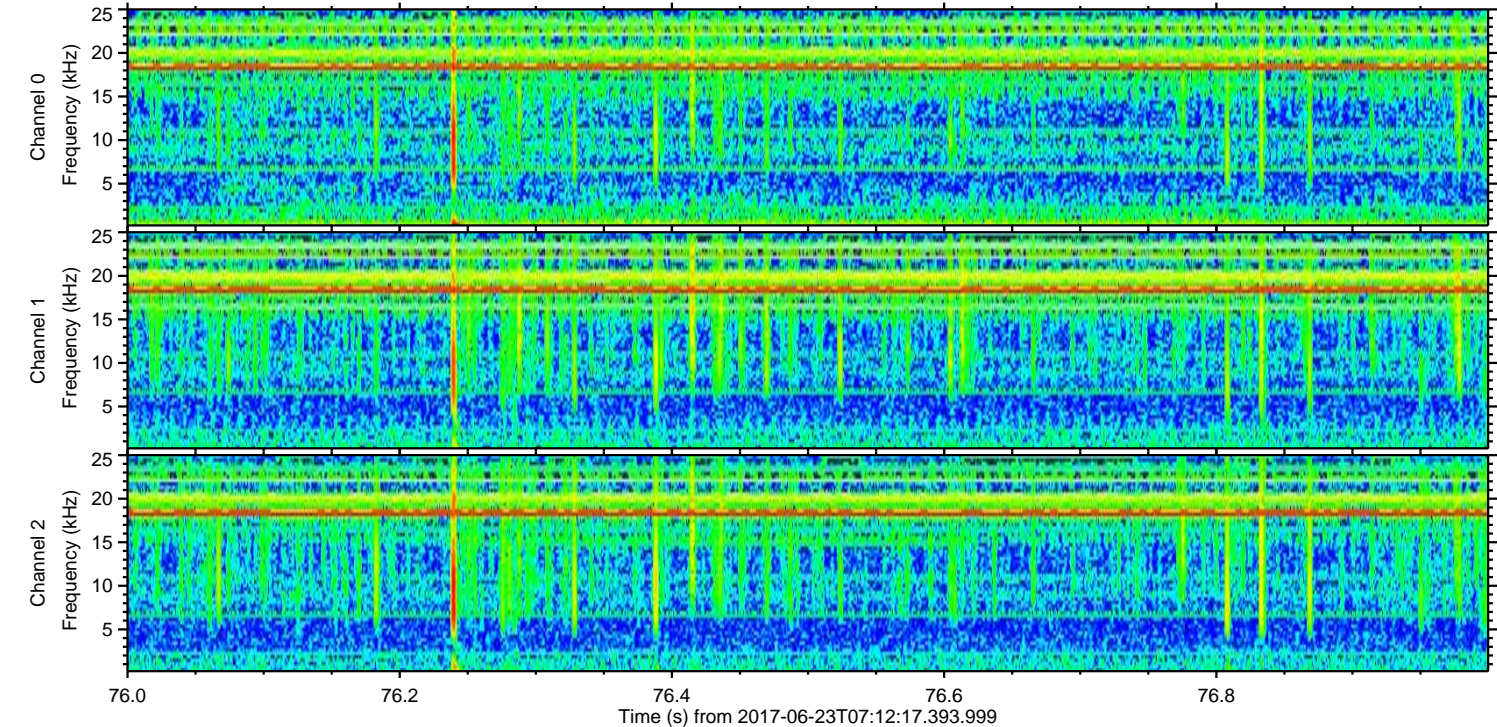
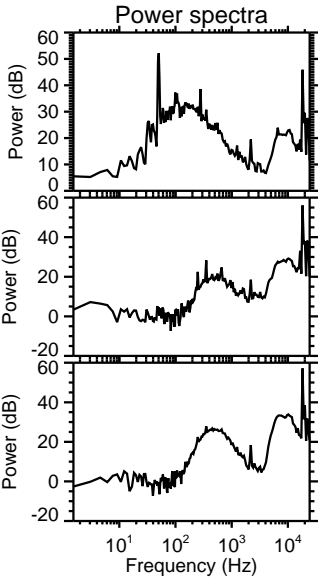
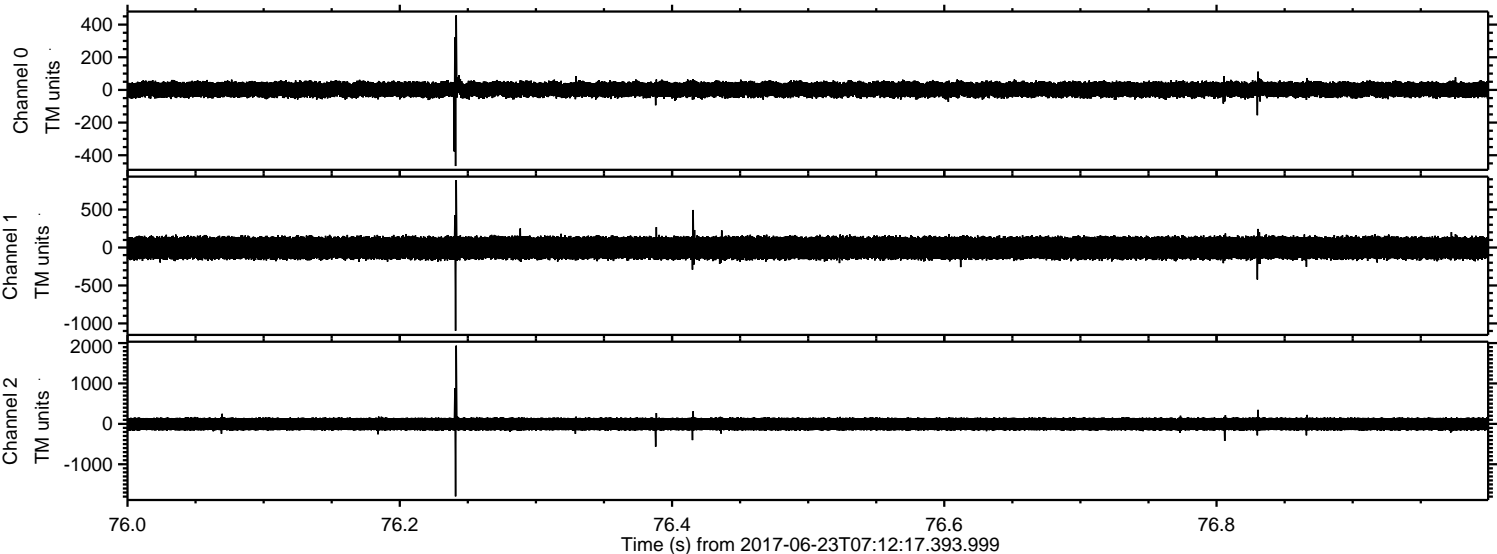

Channel 0
mn: -466
mx: 457
 μ : 2.3
 σ : 28.0

Channel 1
mn: -1097
mx: 890
 μ : -6.0
 σ : 88.0

Channel 2
mn: -1795
mx: 1937
 μ : -4.5
 σ : 98.4

Processed Fri Jun 23 09:20:04 2017 by ELM ver.2012-10-06 from 001__elm20170623_071216__dat00.bin

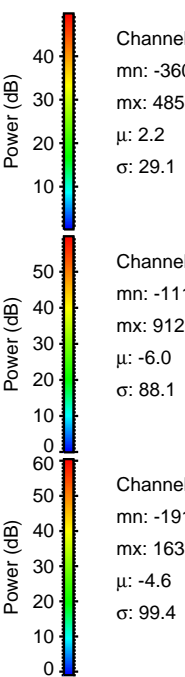
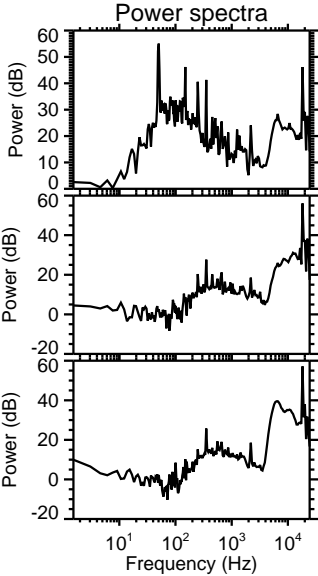
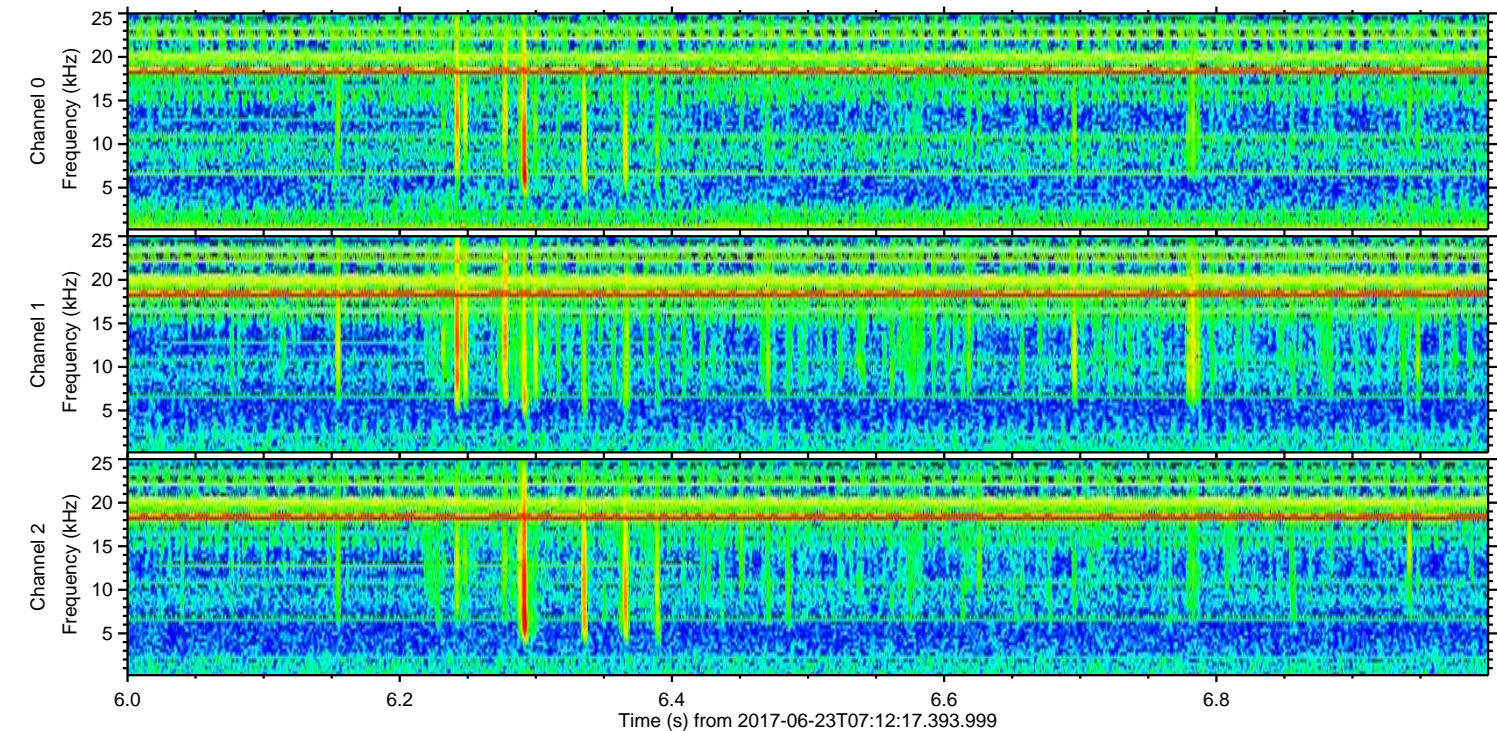
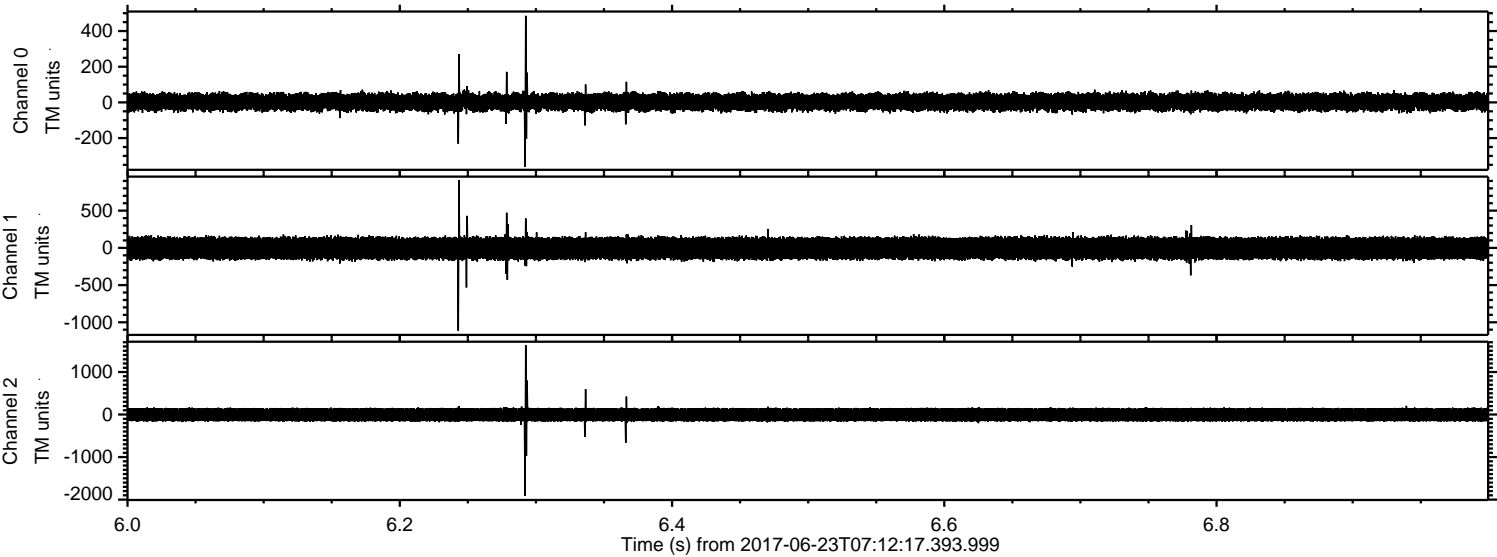

Processed Fri Jun 23 09:20:04 2017 by ELM ver.2012-10-06 from 001__elm20170623_071216__dat00.bin

