

ELMAVAN 3D WAVEFORMS (Measured data sampled at 50 kHz) 51000 packets of 144 samples from 2017-06-23T00:57:02.613.000.

Processed Fri Jun 23 03:05:14 2017 by ELM ver.2012-10-06 from 001__elm20170623_005701__dat00.bin

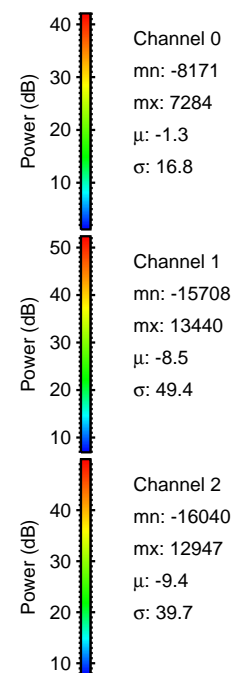

Processed Fri Jun 23 03:05:22 2017 by ELM ver.2012-10-06 from 001__elm20170623_005701__dat00.bin

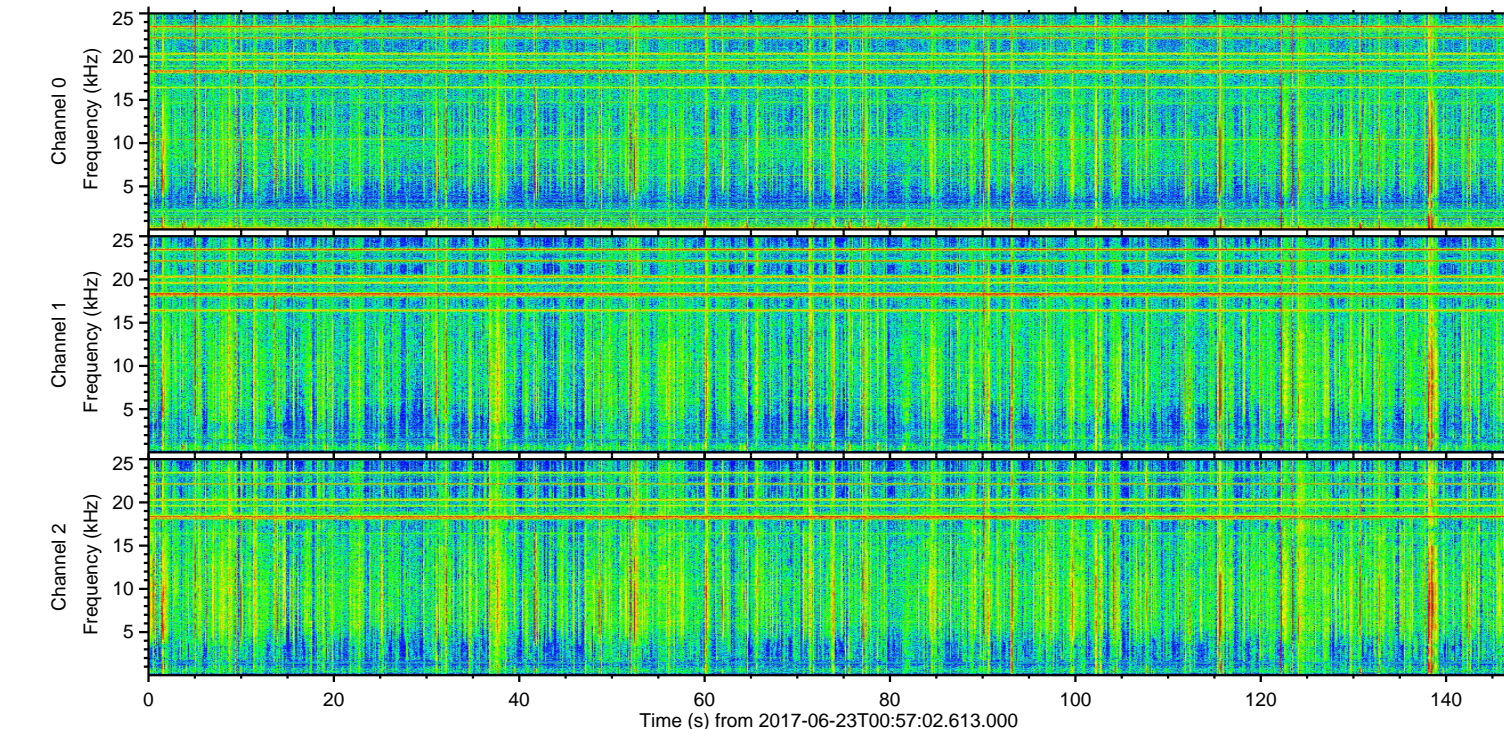
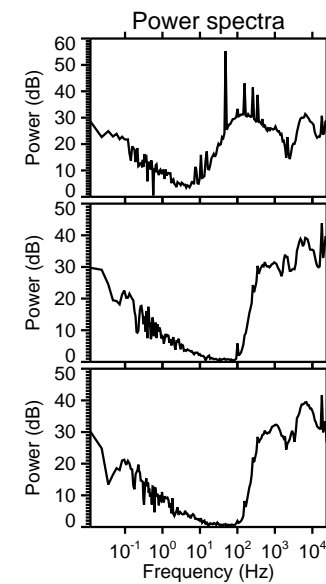
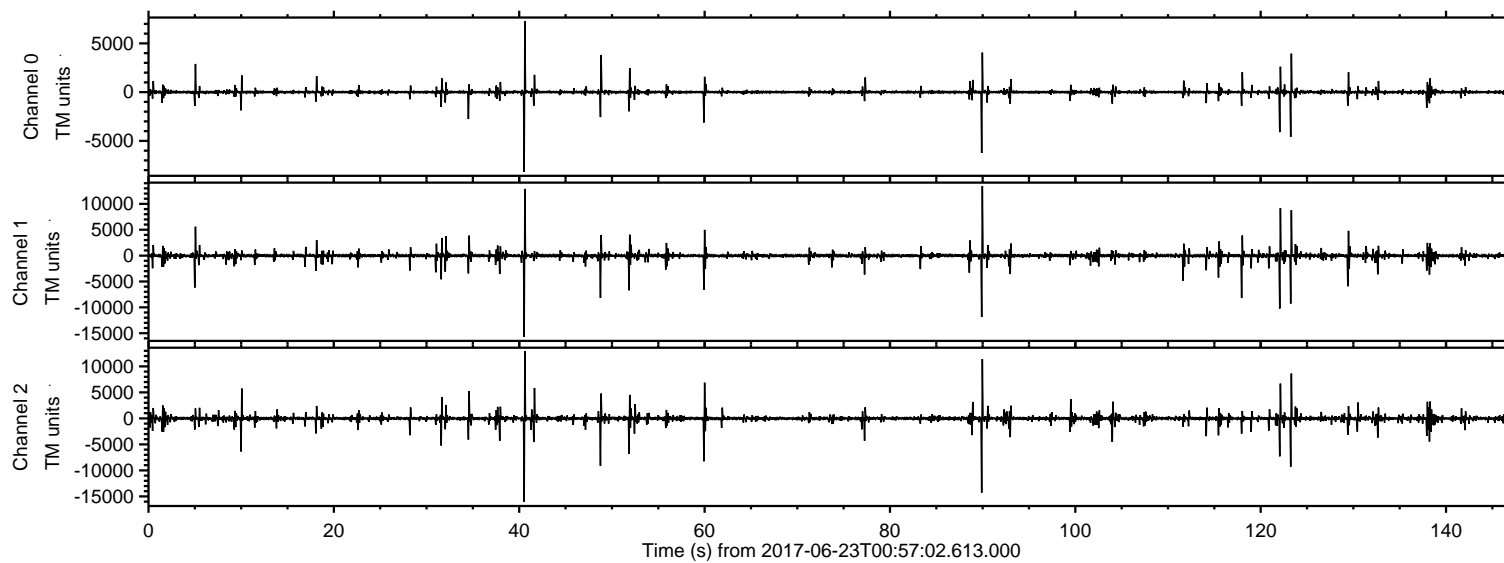
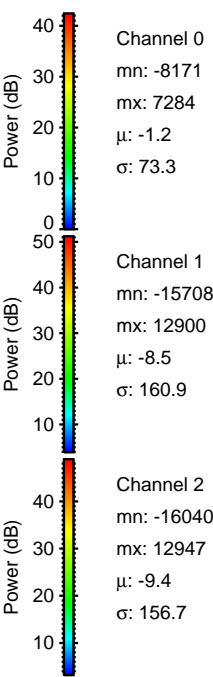
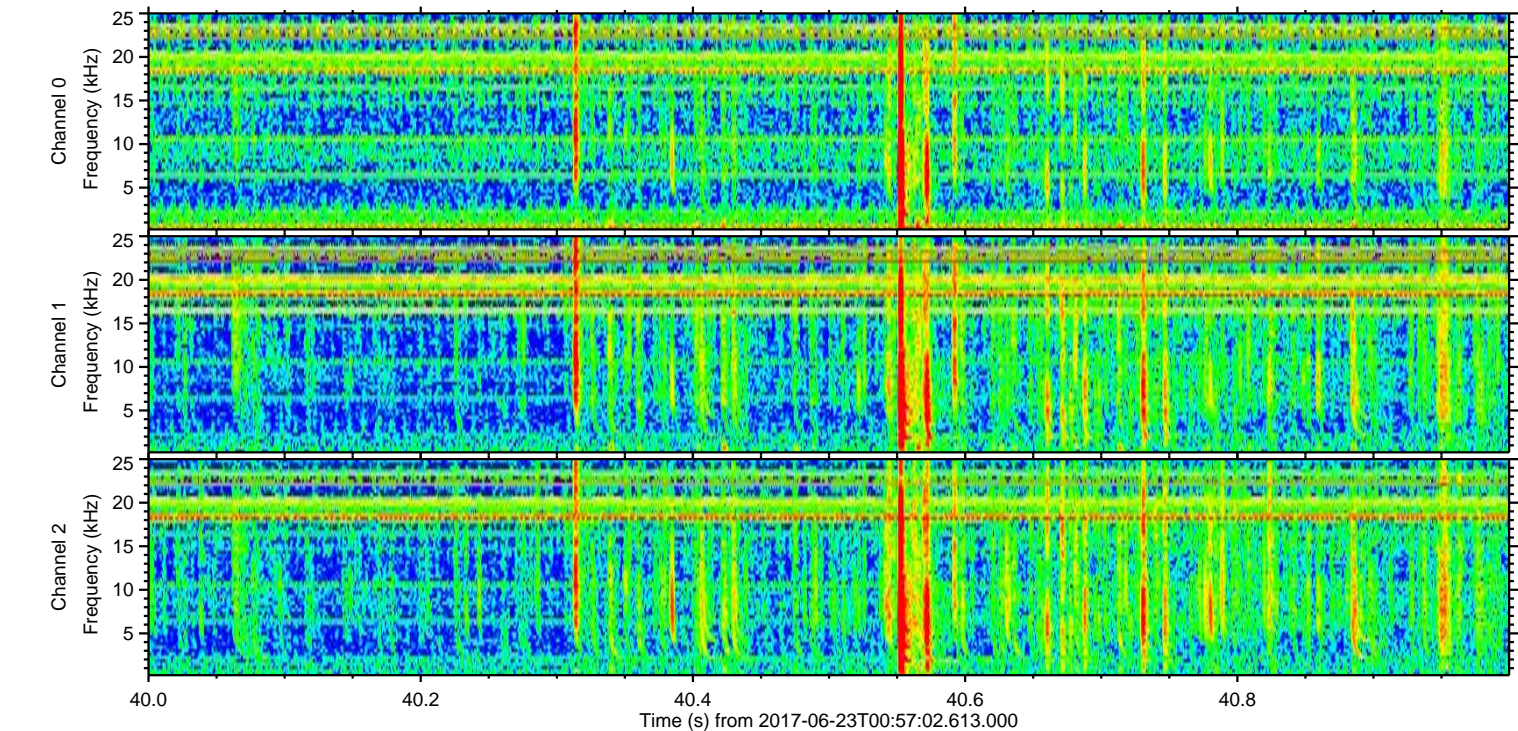
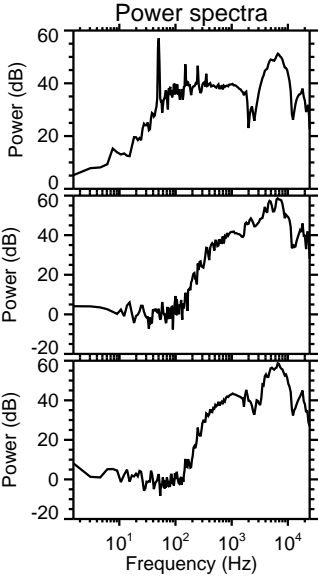
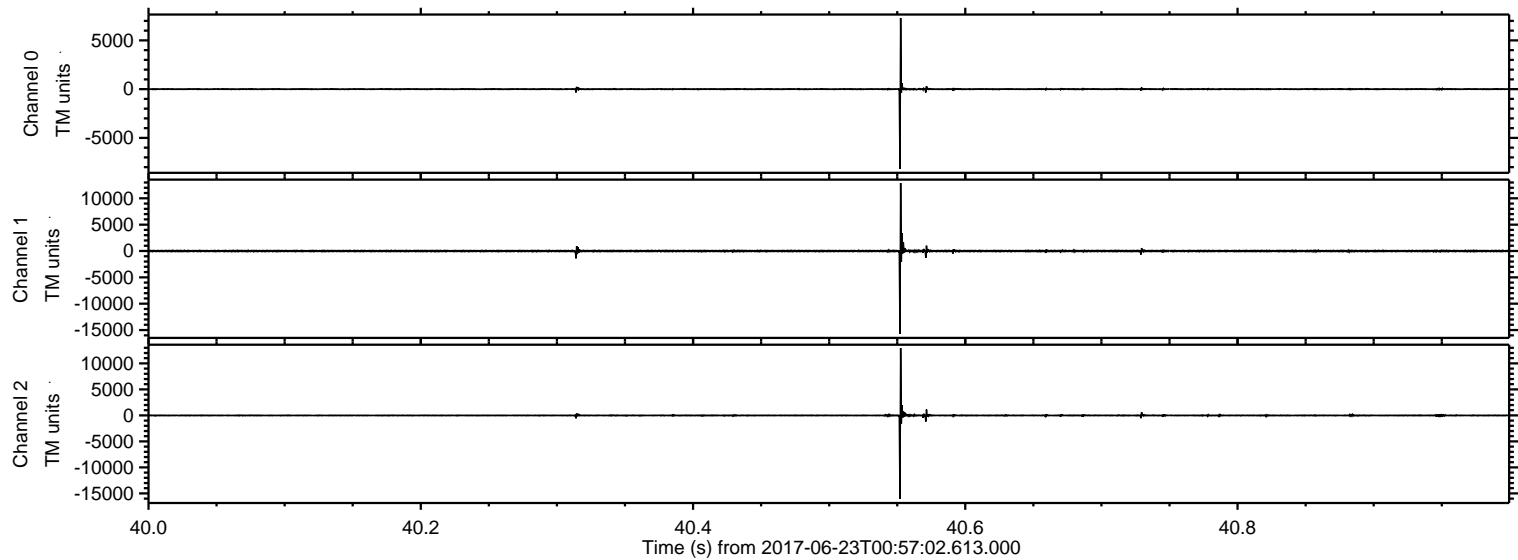

ELMAVAN 3D WAVEFORMS (Measured data sampled at 50 kHz) 51000 packets of 144 samples from 2017-06-23T00:57:02.613.000. Part 91/147

Processed Fri Jun 23 03:05:23 2017 by ELM ver.2012-10-06 from 001__elm20170623_005701__dat00.bin

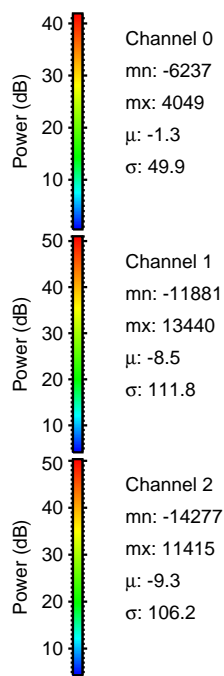
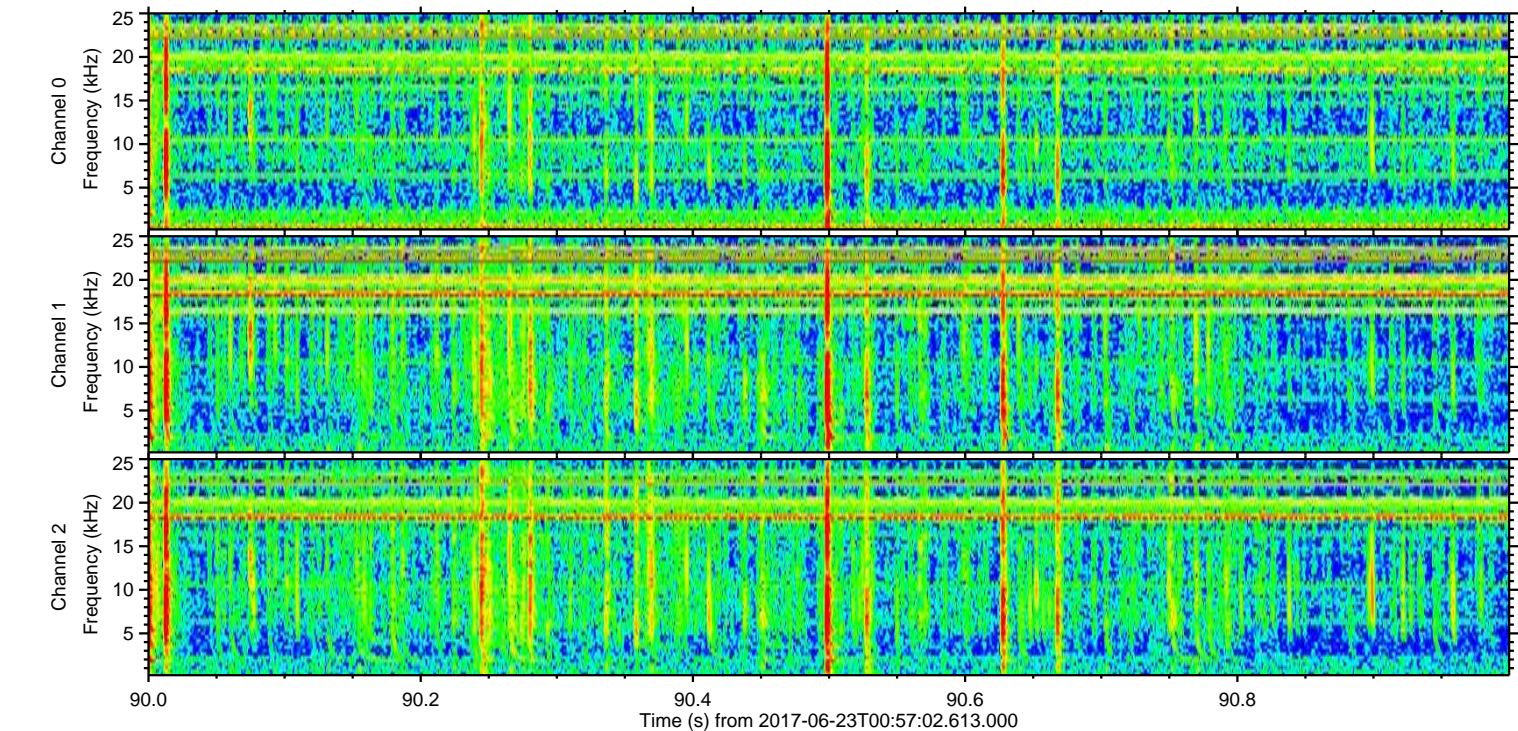
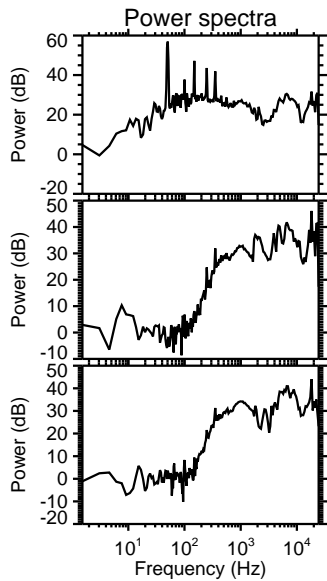
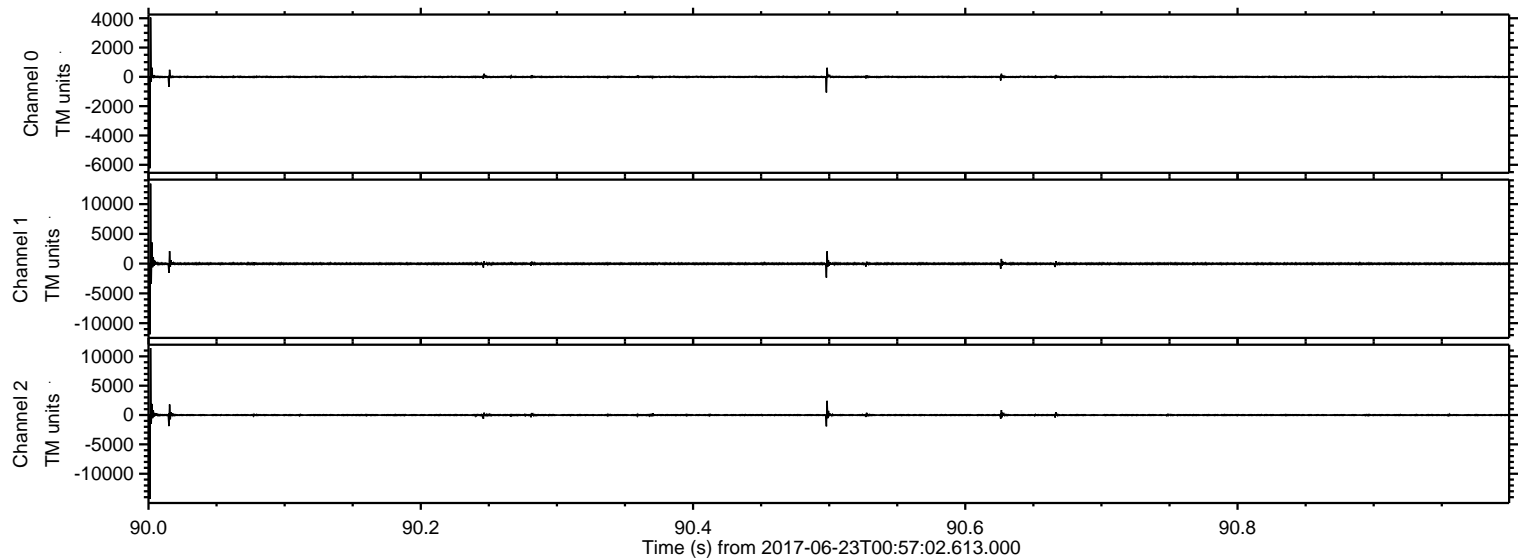

ELMAVAN 3D WAVEFORMS (Measured data sampled at 50 kHz) 51000 packets of 144 samples from 2017-06-23T00:57:02.613.000. Part 123/147

Processed Fri Jun 23 03:05:24 2017 by ELM ver.2012-10-06 from 001__elm20170623_005701__dat00.bin

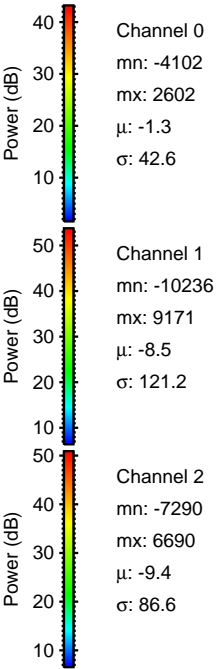
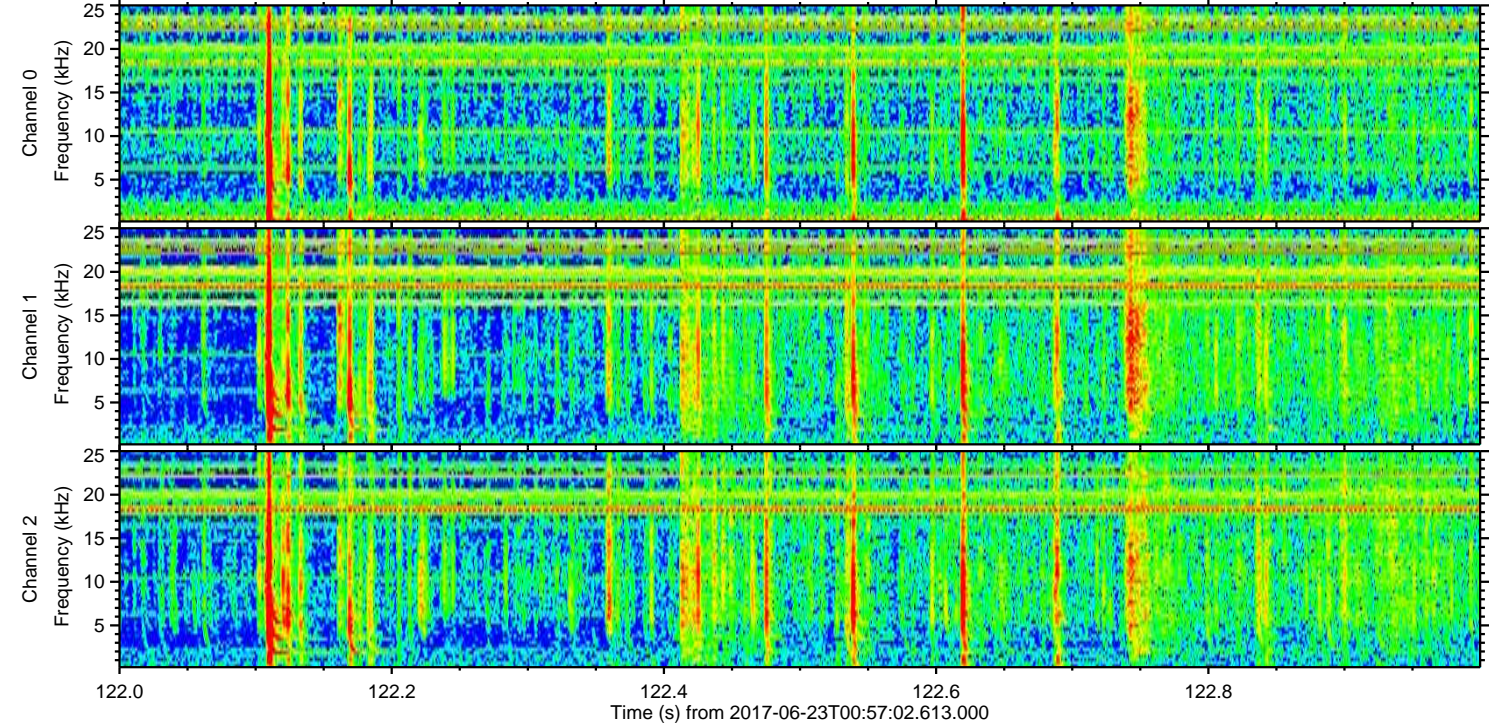
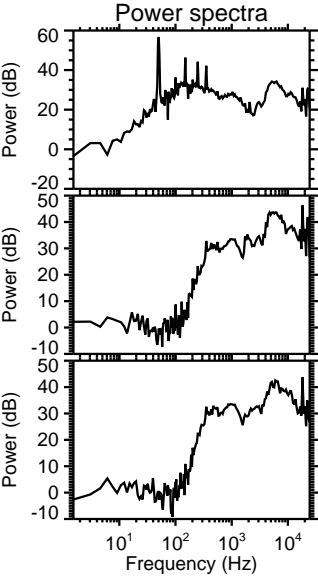
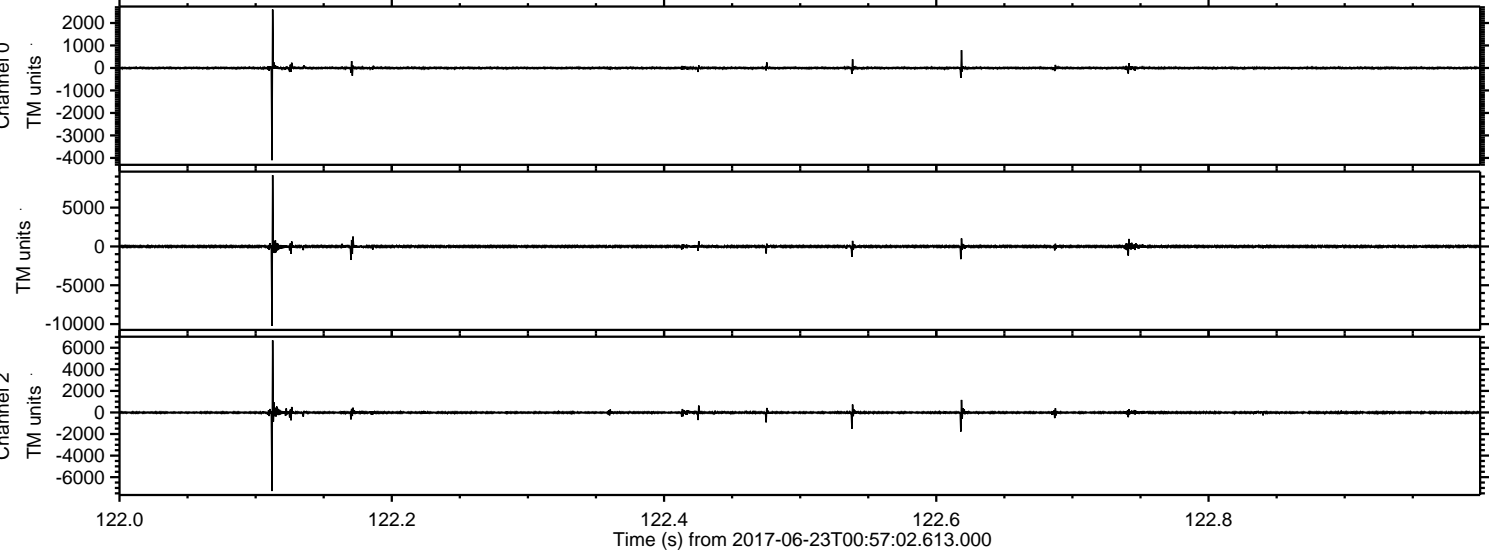

ELMAVAN 3D WAVEFORMS (Measured data sampled at 50 kHz) 51000 packets of 144 samples from 2017-06-23T00:57:02.613.000. Part 124/147

Processed Fri Jun 23 03:05:24 2017 by ELM ver.2012-10-06 from 001__elm20170623_005701__dat00.bin

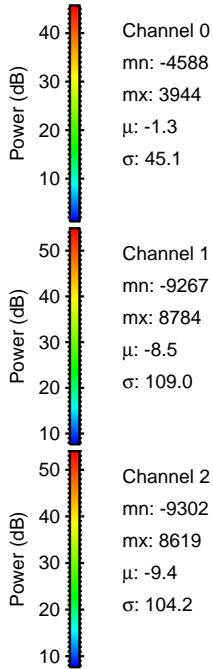
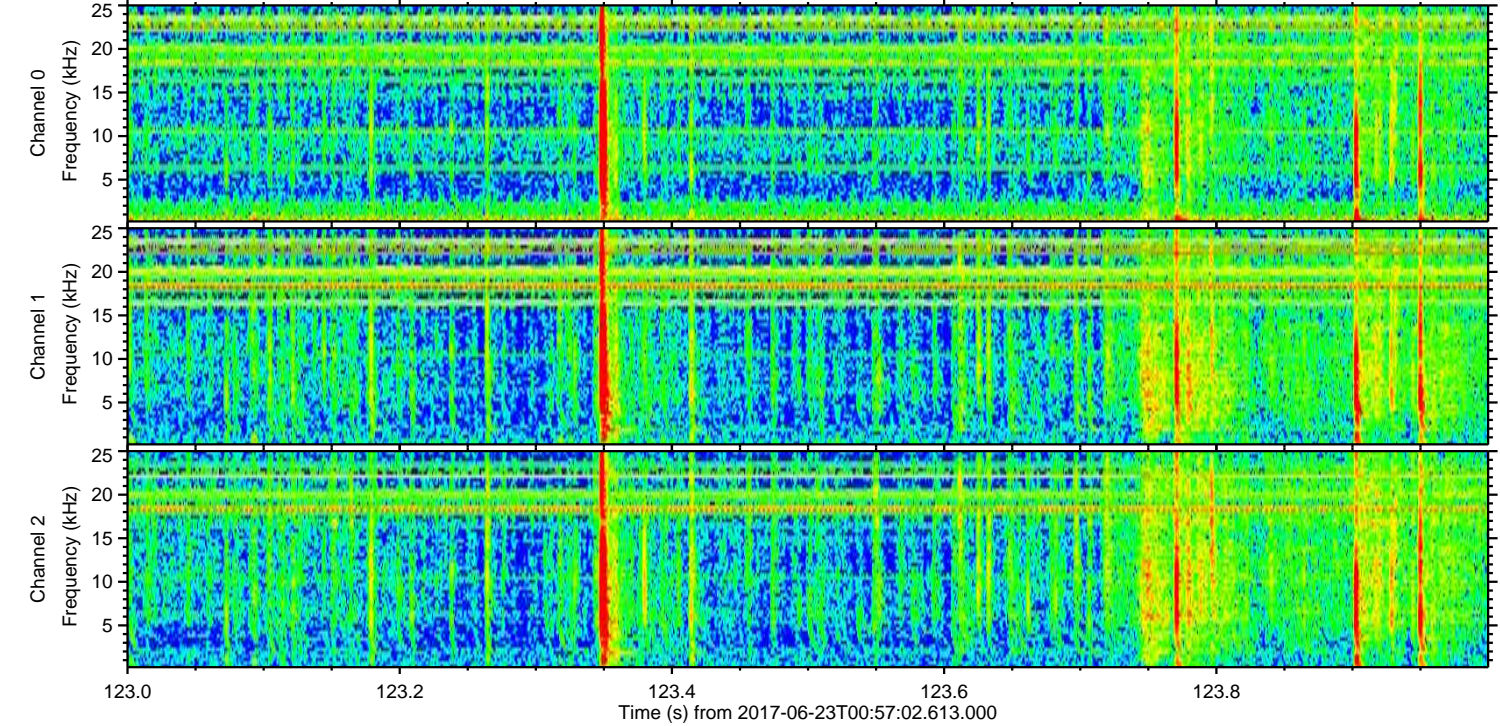
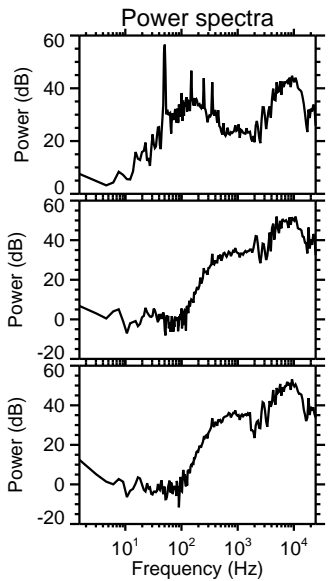
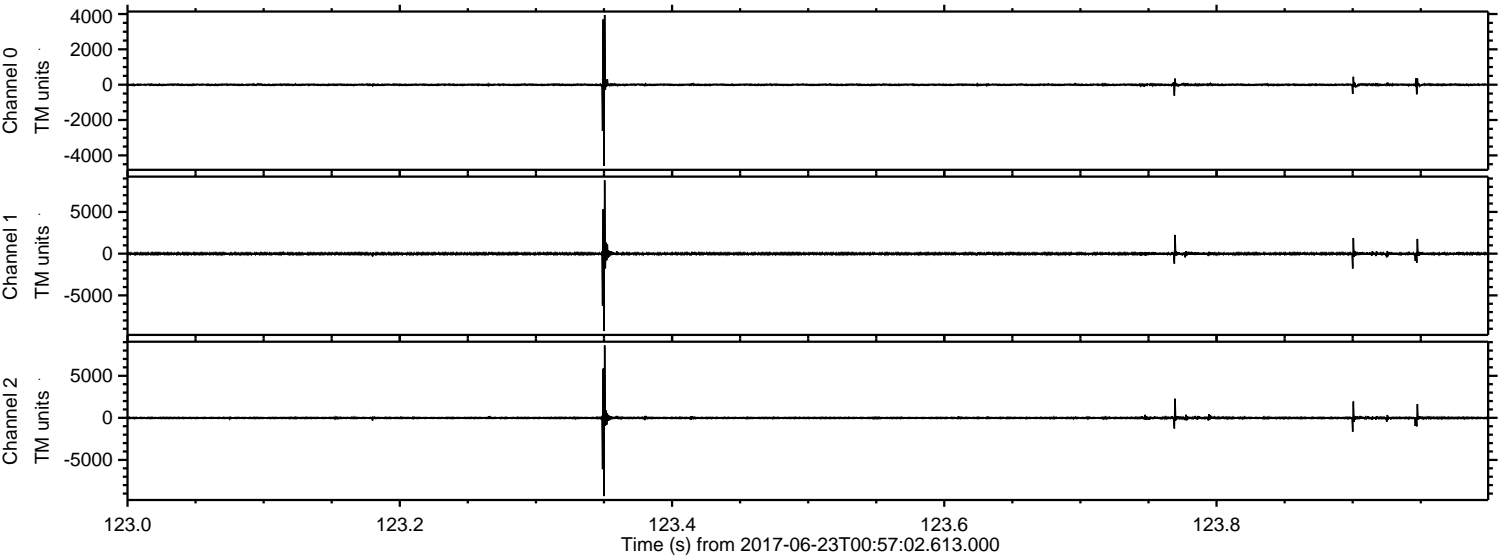

Processed Fri Jun 23 03:05:25 2017 by ELM ver.2012-10-06 from 001__elm20170623_005701__dat00.bin

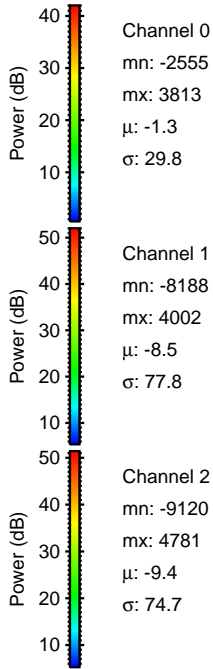
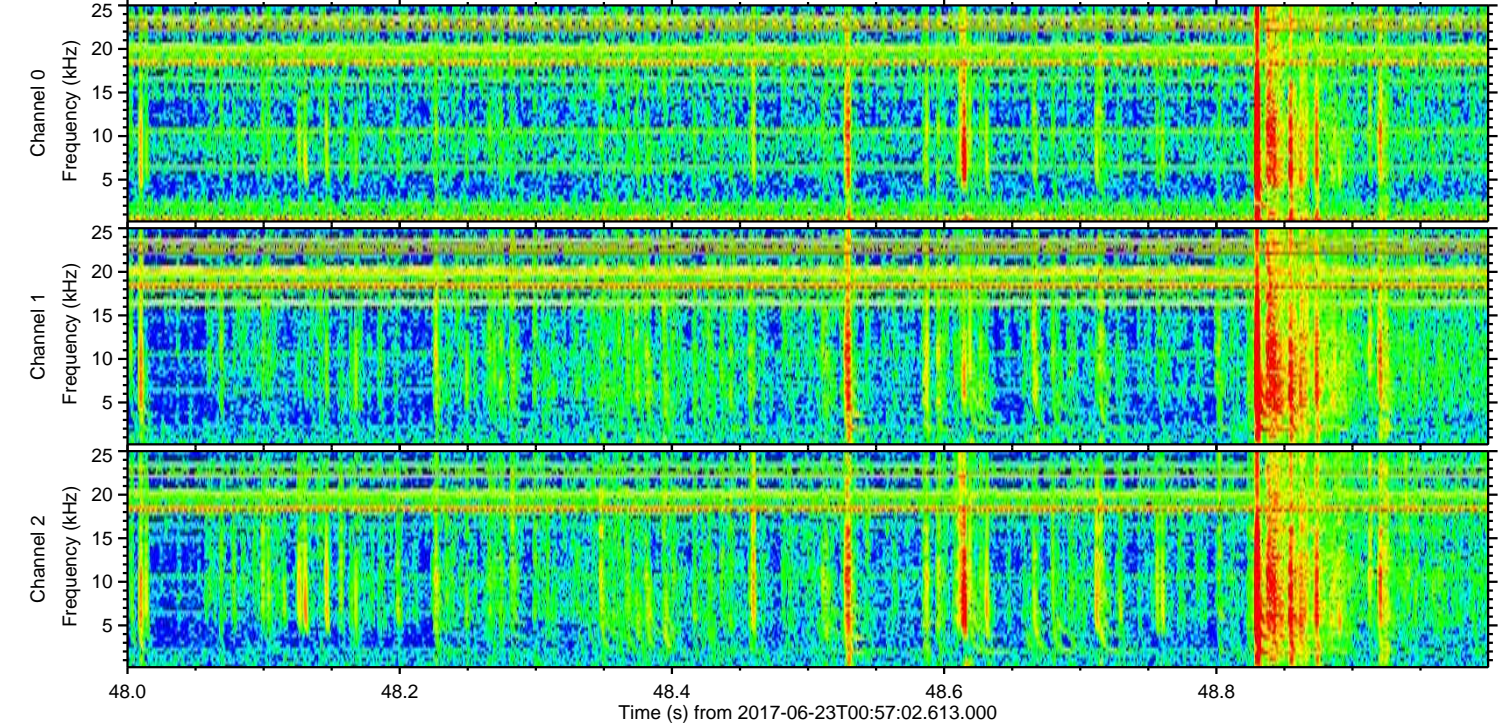
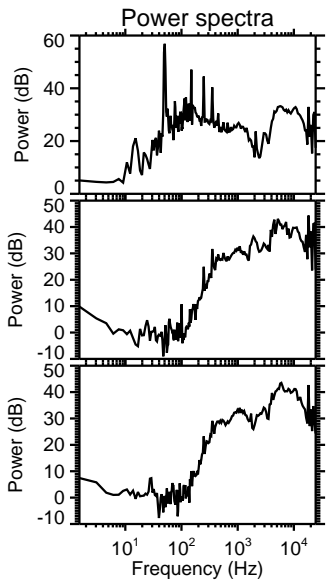
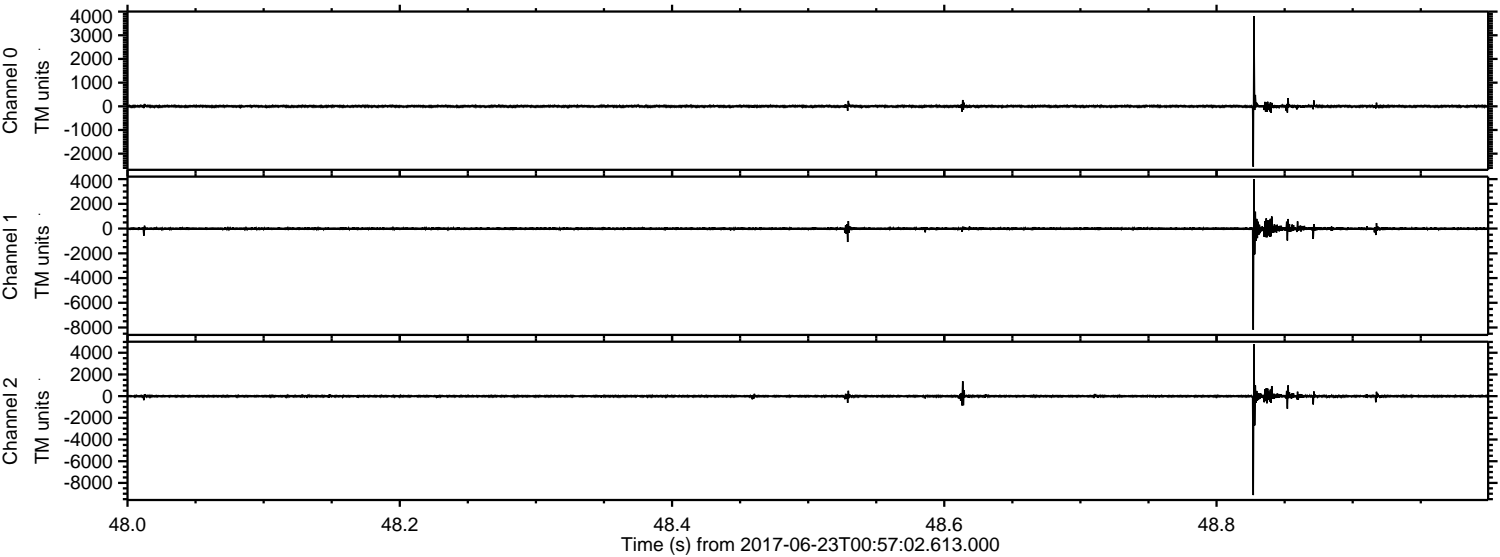

Processed Fri Jun 23 03:05:26 2017 by ELM ver.2012-10-06 from 001__elm20170623_005701__dat00.bin

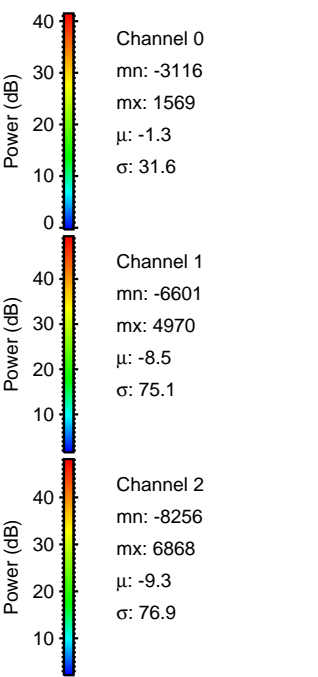
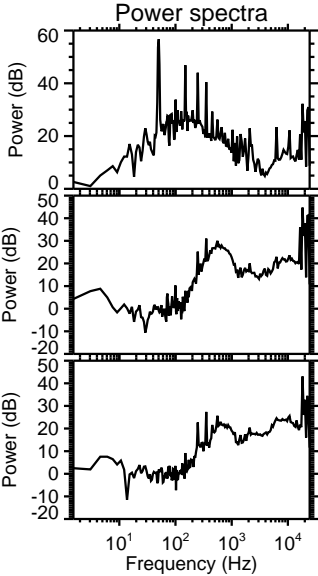
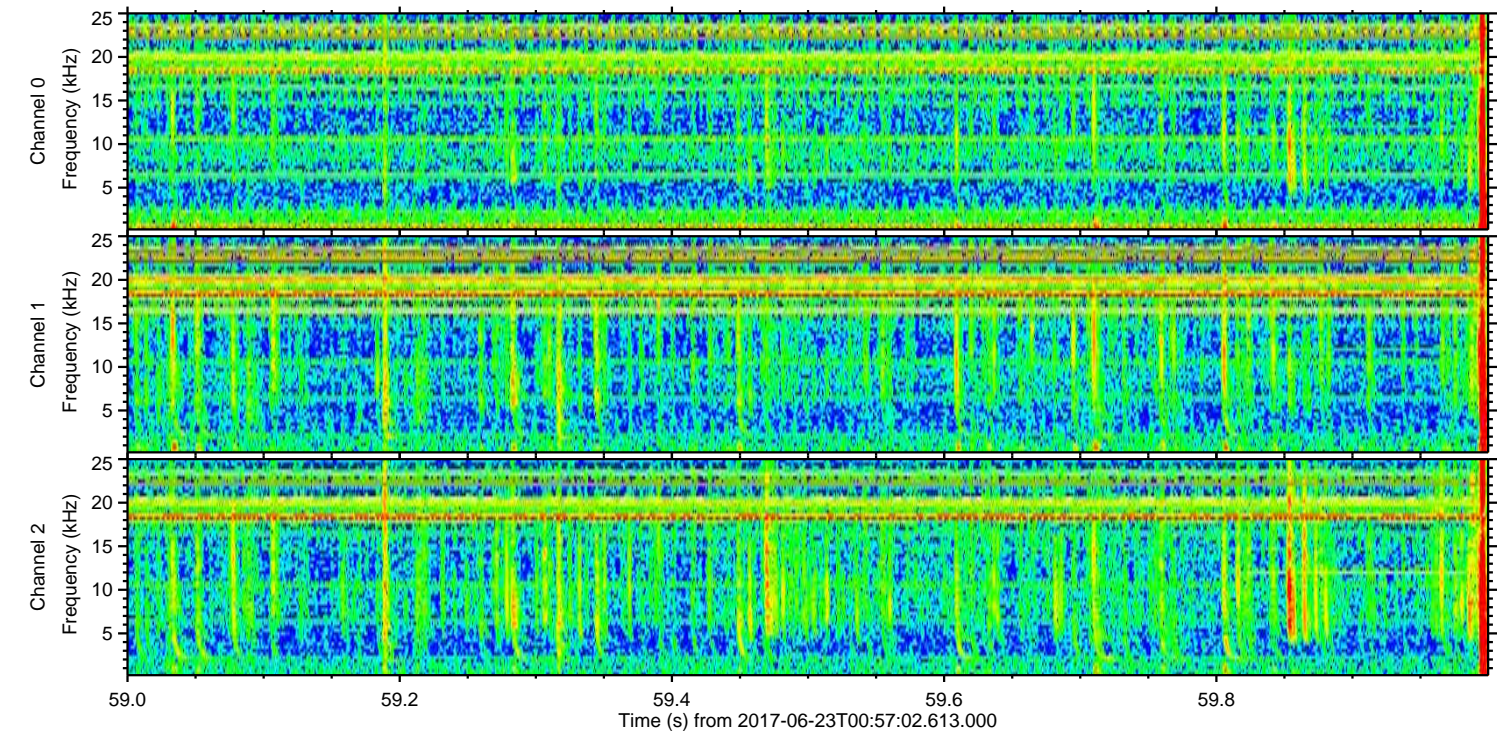
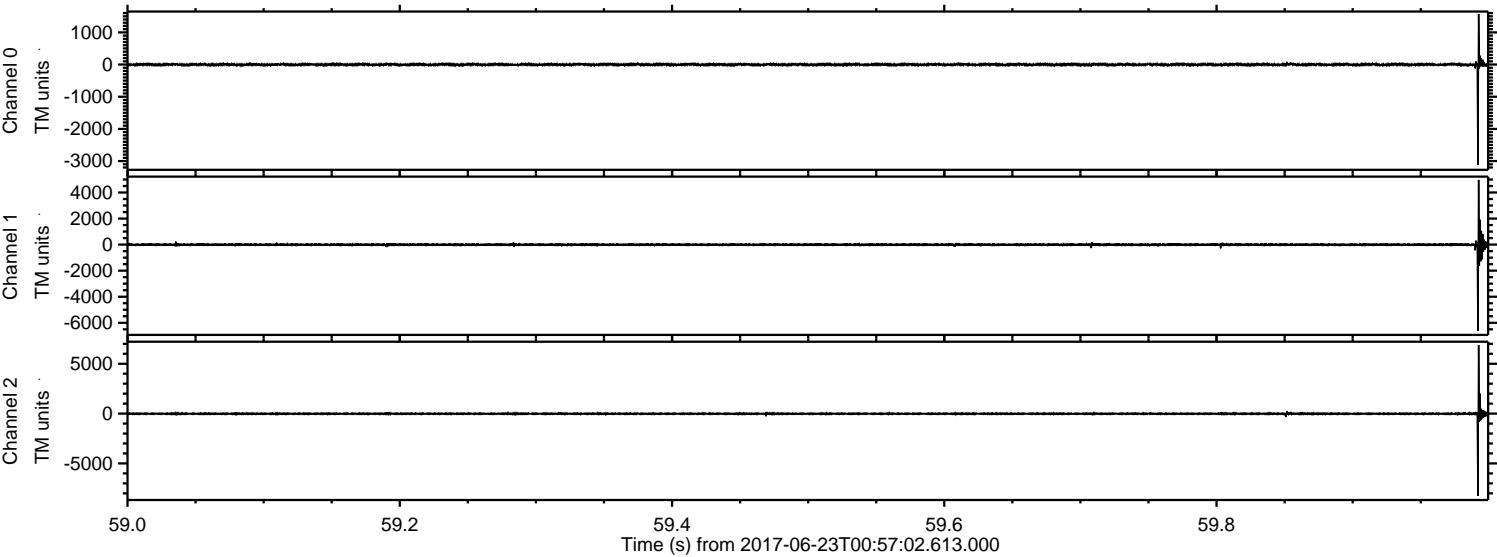

ELMAVAN 3D WAVEFORMS (Measured data sampled at 50 kHz) 51000 packets of 144 samples from 2017-06-23T00:57:02.613.000. Part 118/147

Processed Fri Jun 23 03:05:26 2017 by ELM ver.2012-10-06 from 001__elm20170623_005701__dat00.bin

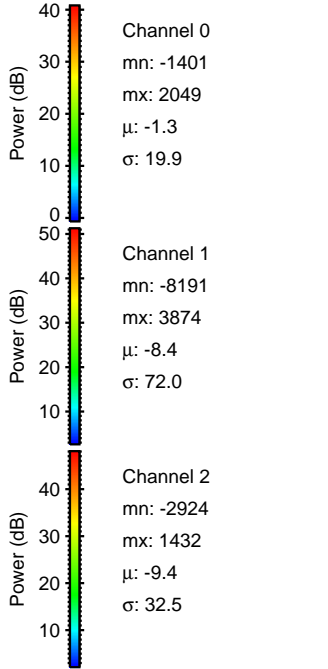
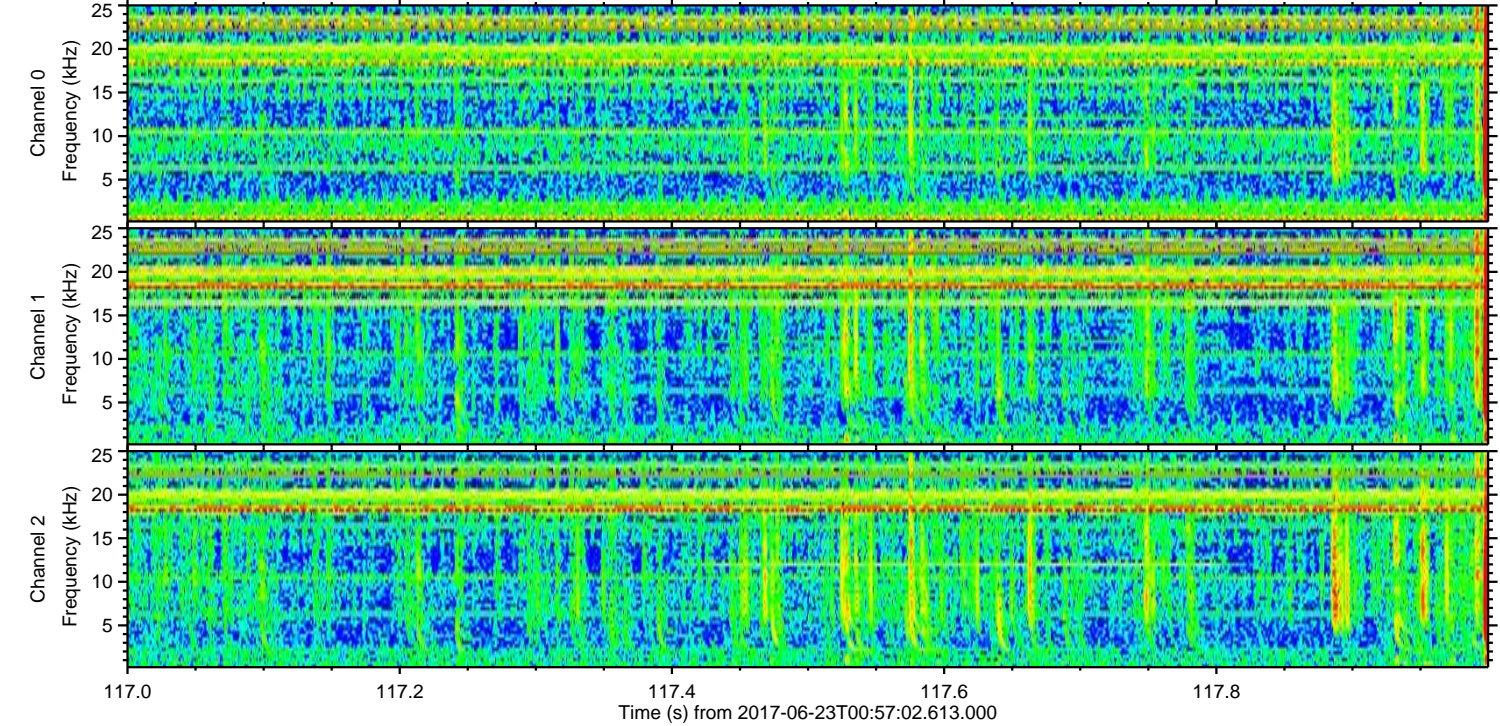
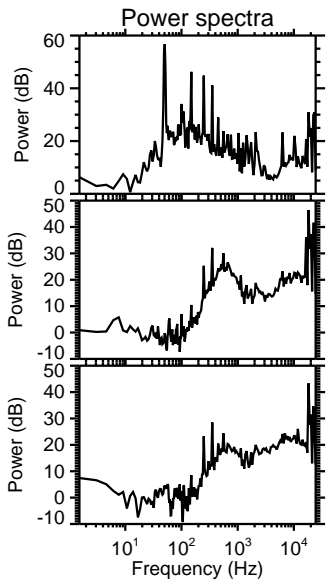
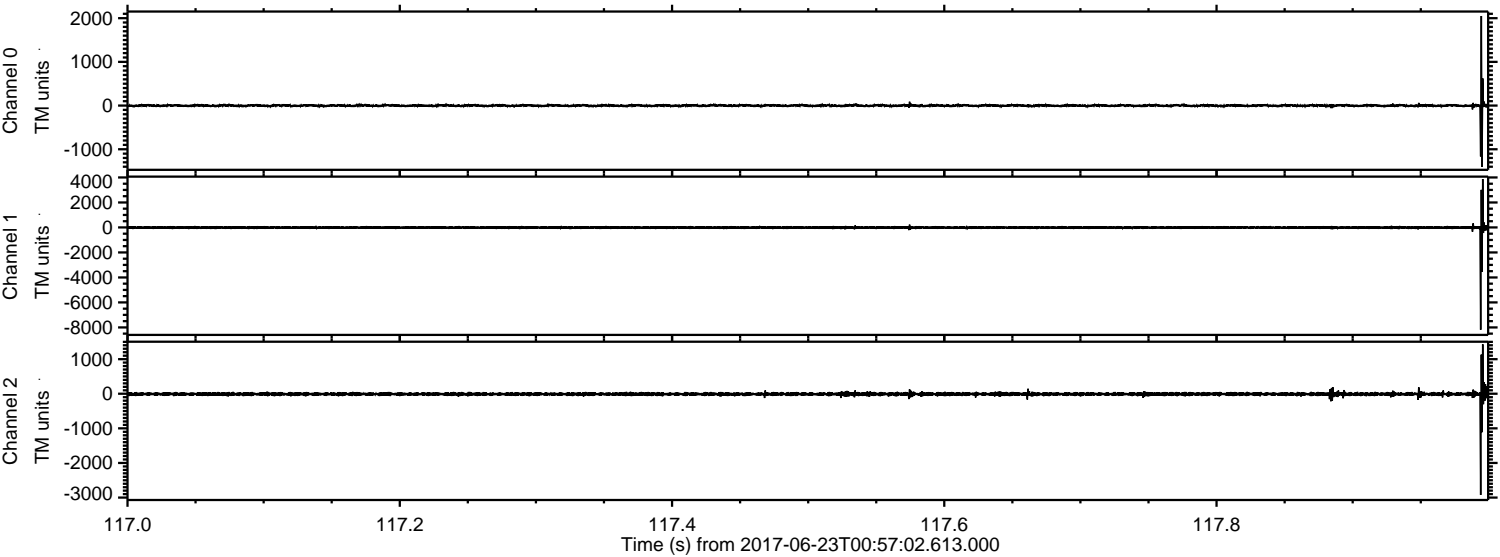

Processed Fri Jun 23 03:05:27 2017 by ELM ver.2012-10-06 from 001__elm20170623_005701__dat00.bin

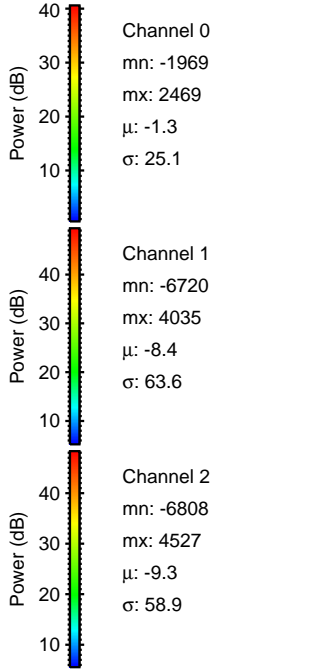
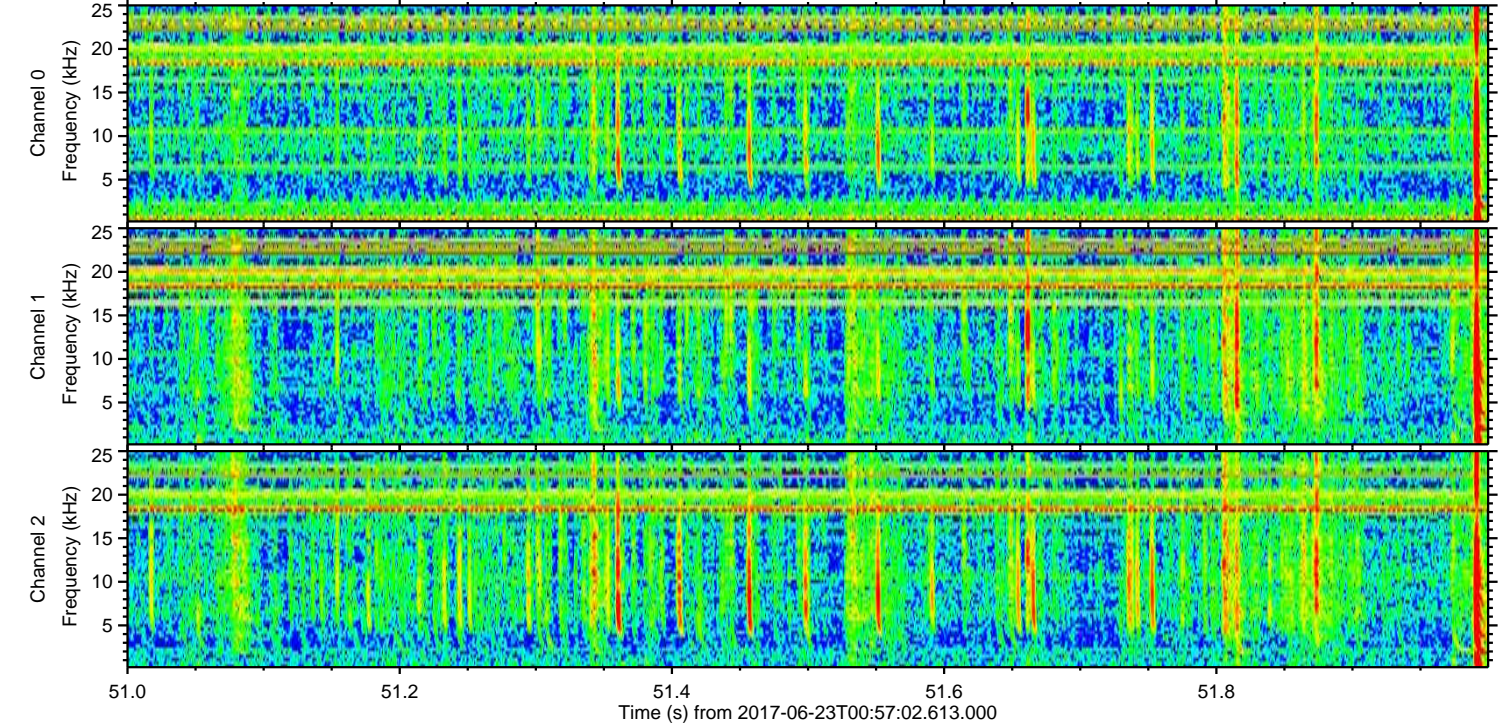
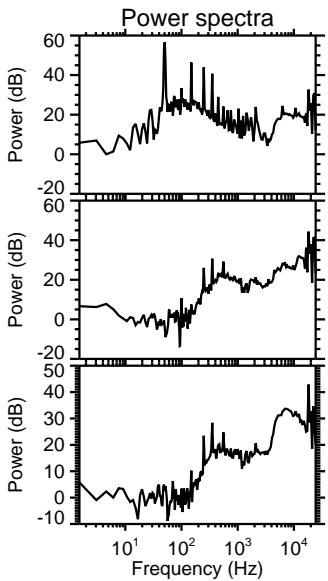
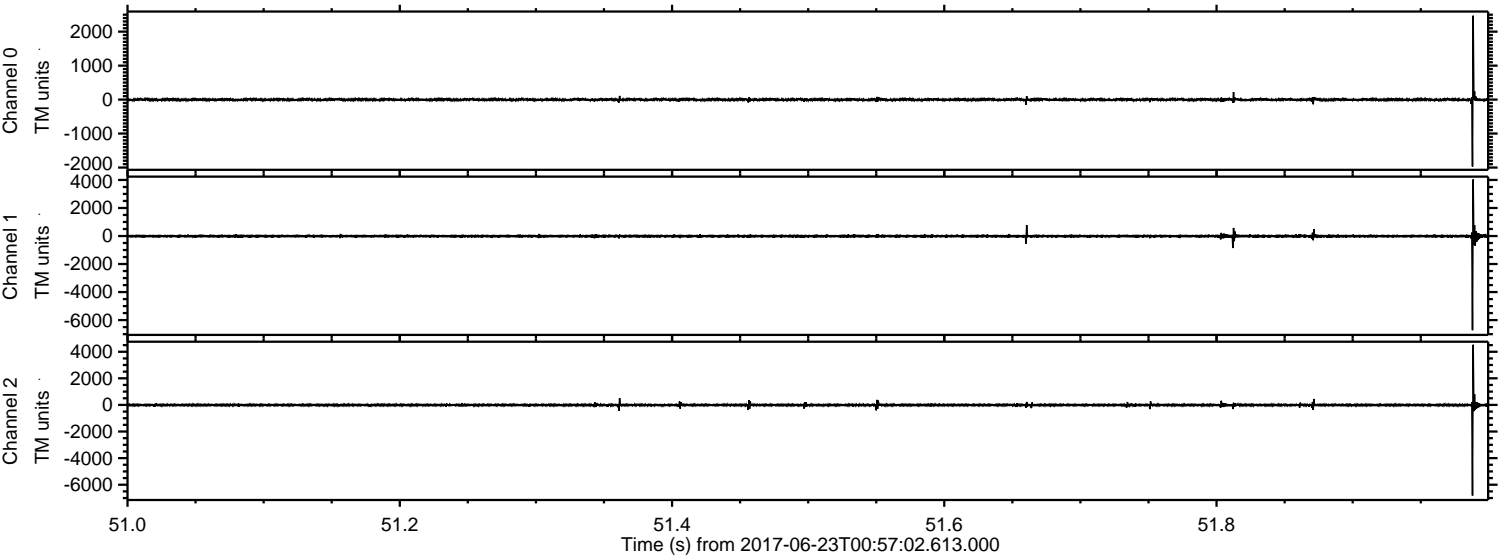

Processed Fri Jun 23 03:05:28 2017 by ELM ver.2012-10-06 from 001__elm20170623_005701__dat00.bin

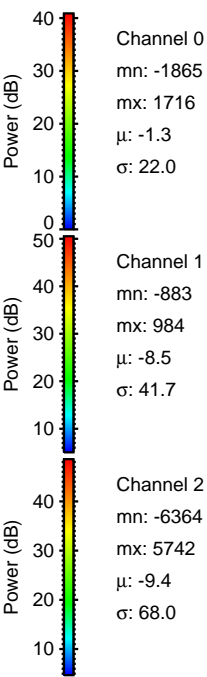
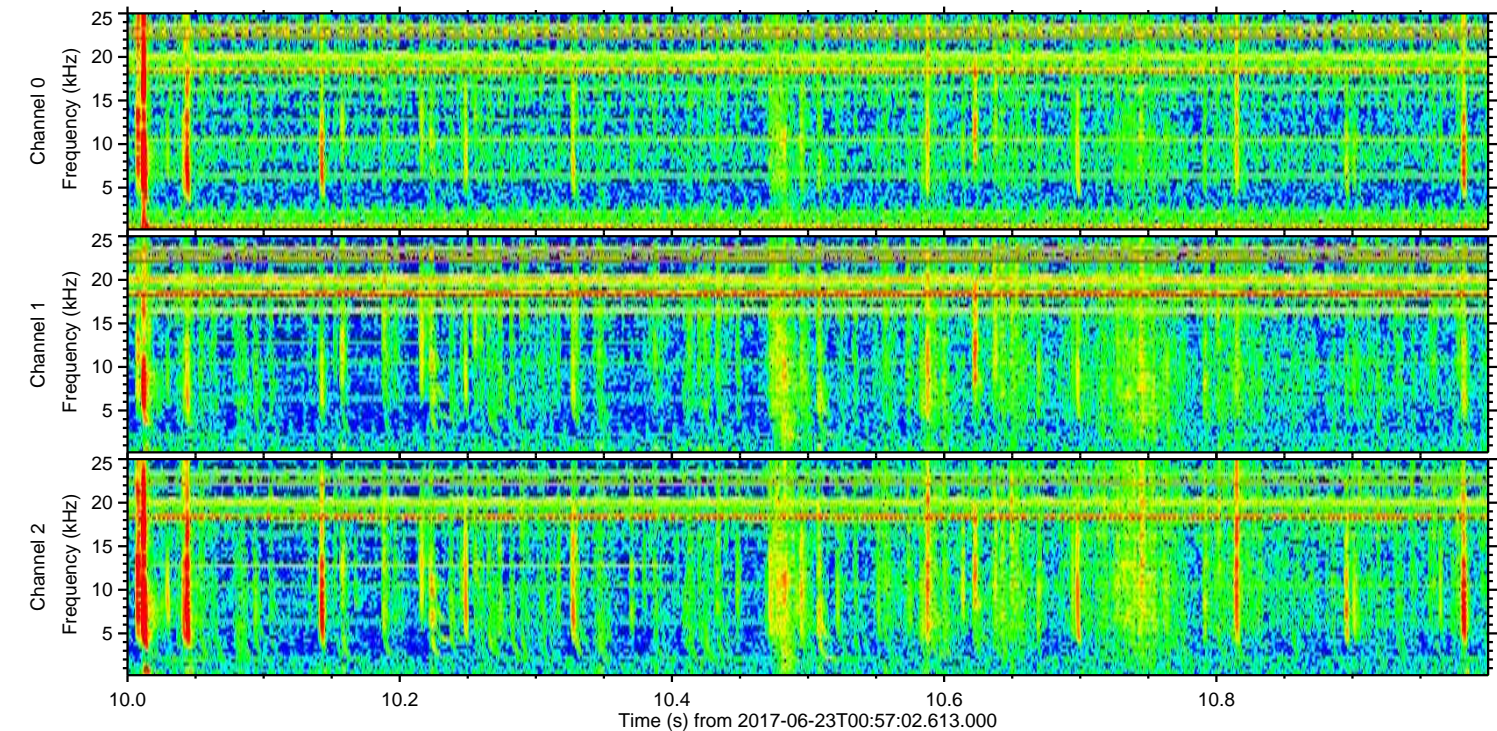
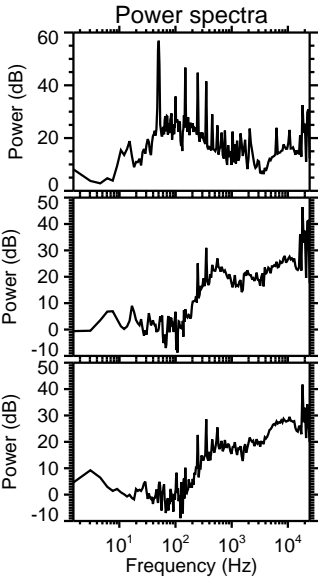
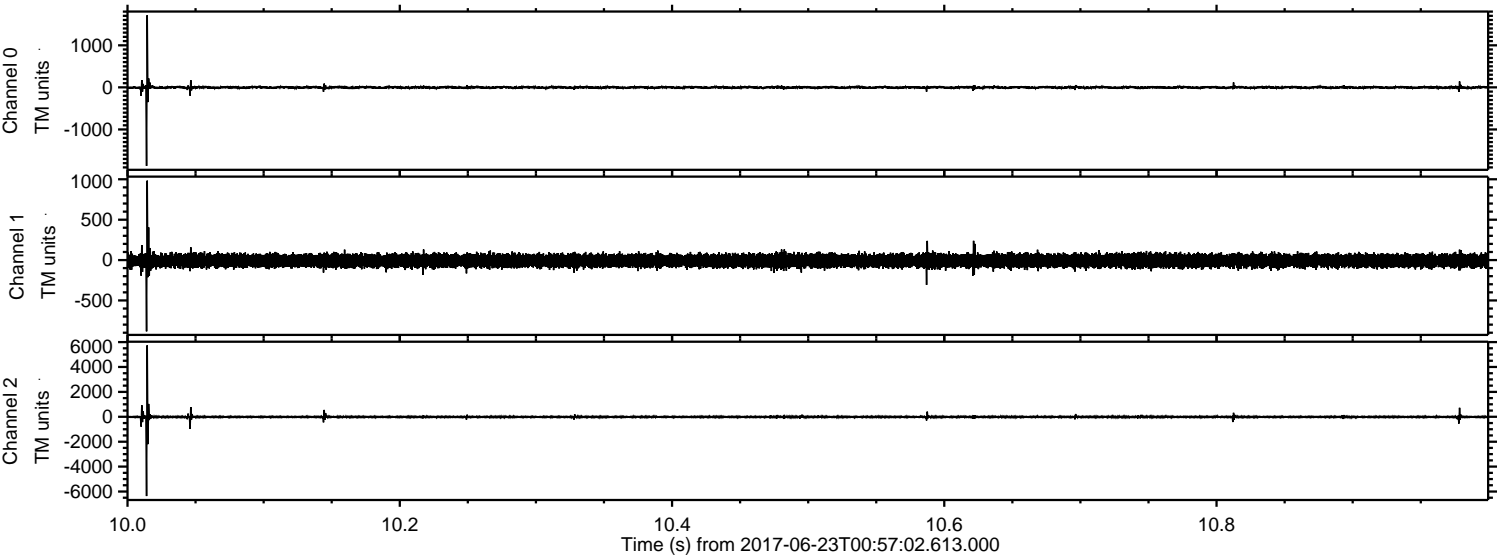

Channel 0
mn: -1865
mx: 1716
 μ : -1.3
 σ : 22.0

Channel 1
mn: -883
mx: 984
 μ : -8.5
 σ : 41.7

Channel 2
mn: -6364
mx: 5742
 μ : -9.4
 σ : 68.0

Processed Fri Jun 23 03:05:29 2017 by ELM ver.2012-10-06 from 001__elm20170623_005701__dat00.bin

