

ELMAVAN 3D WAVEFORMS (Measured data sampled at 50 kHz) 51000 packets of 144 samples from 2017-06-22T17:16:44.430.999.

Processed Thu Jun 22 19:24:05 2017 by ELM ver.2012-10-06 from 001__elm20170622_171643__dat00.bin

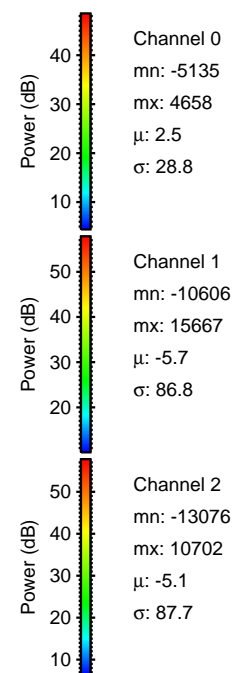
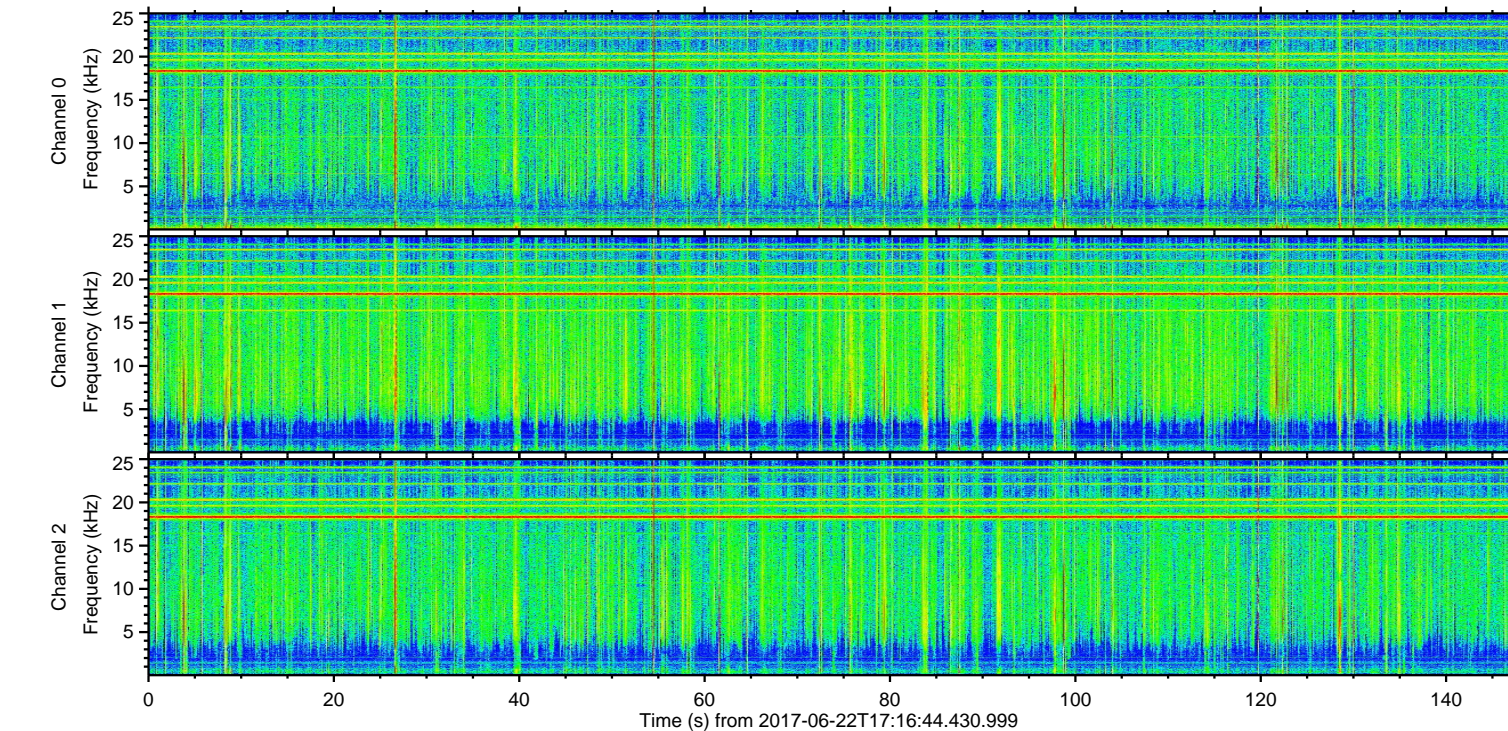
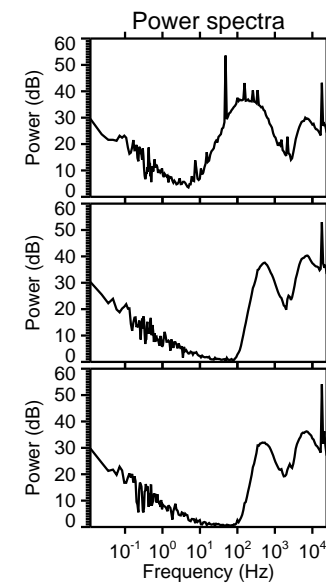
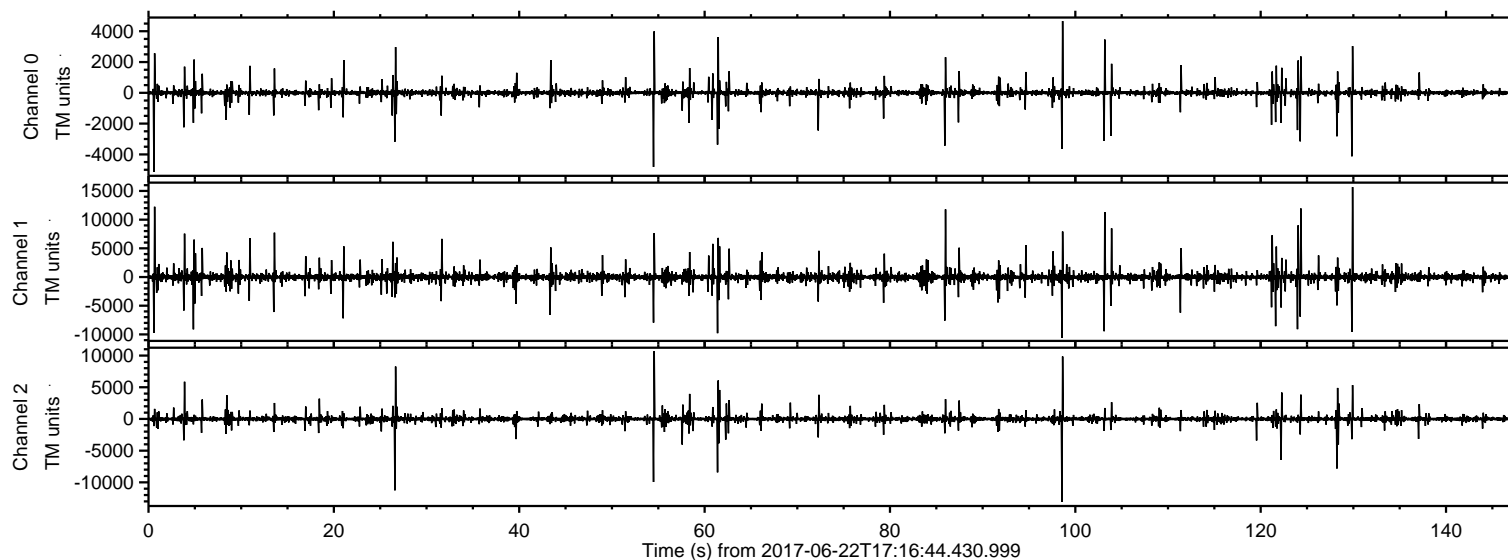

ELMAVAN 3D WAVEFORMS (Measured data sampled at 50 kHz) 51000 packets of 144 samples from 2017-06-22T17:16:44.430.999. Part 130/147

Processed Thu Jun 22 19:24:11 2017 by ELM ver.2012-10-06 from 001__elm20170622_171643__dat00.bin

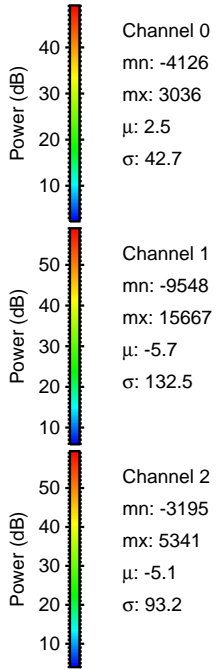
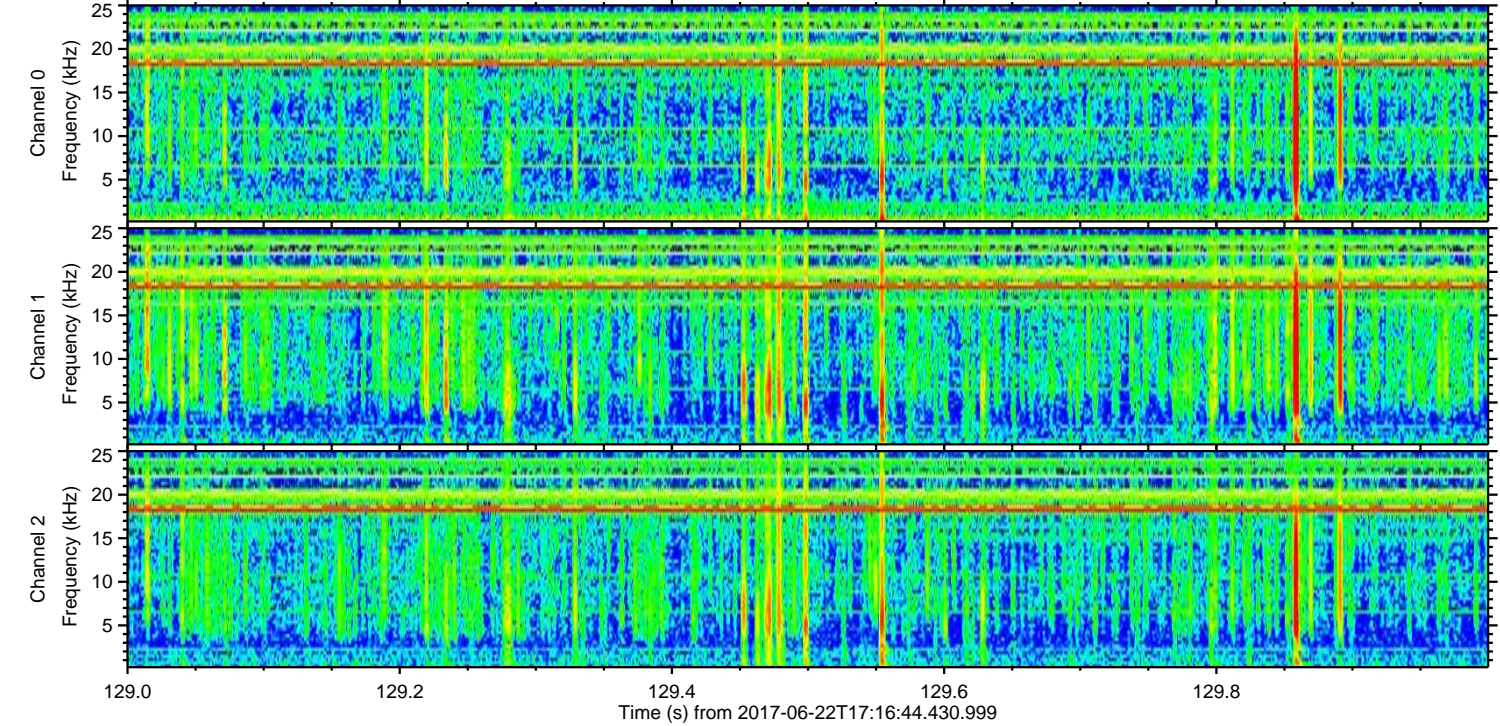
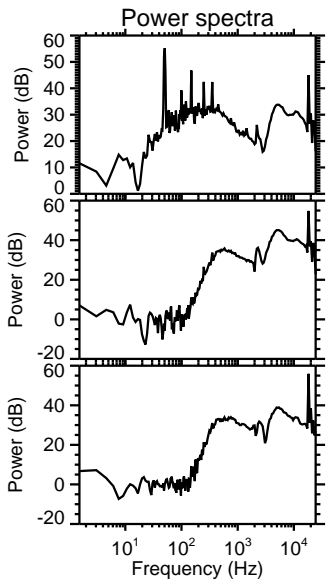
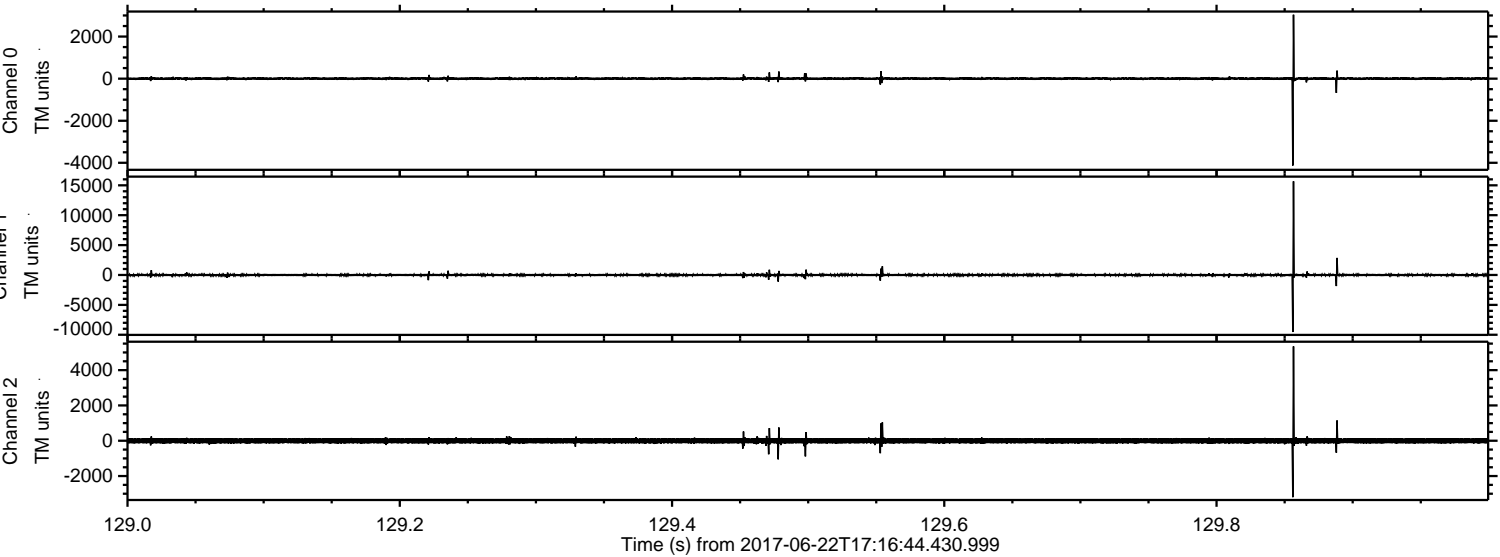

Processed Thu Jun 22 19:24:13 2017 by ELM ver.2012-10-06 from 001__elm20170622_171643__dat00.bin

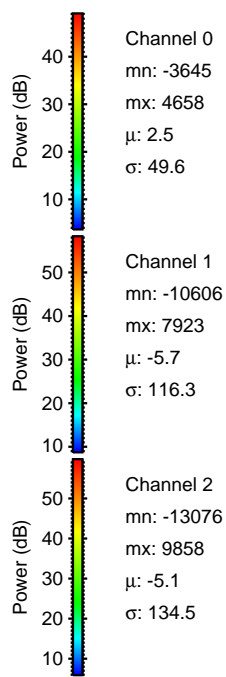
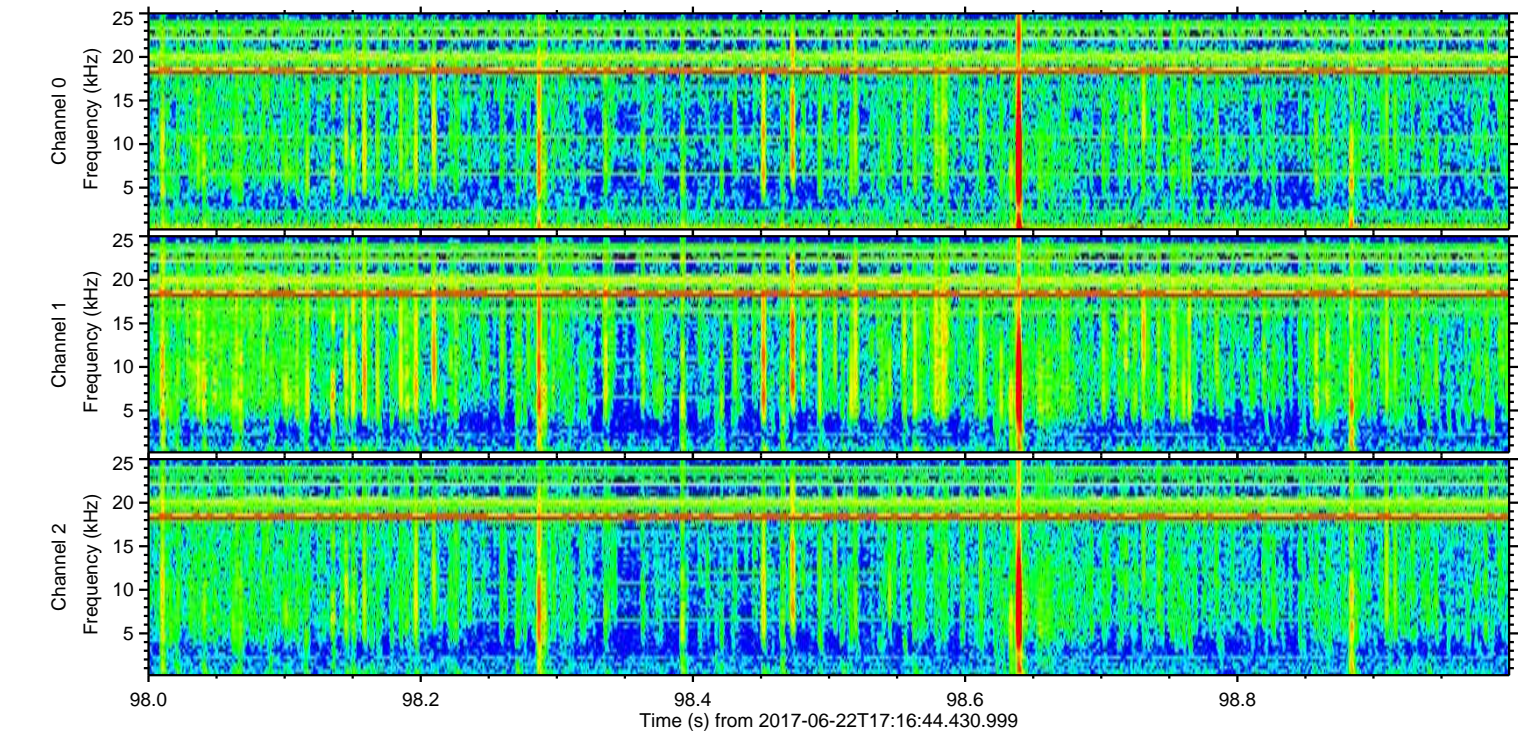
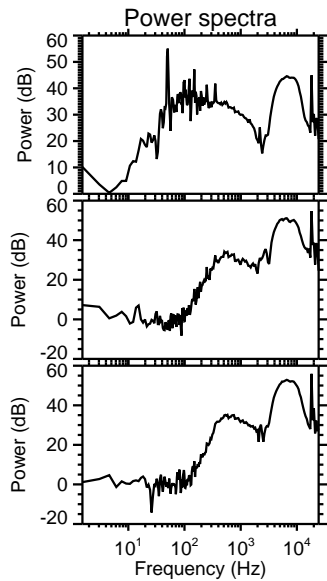
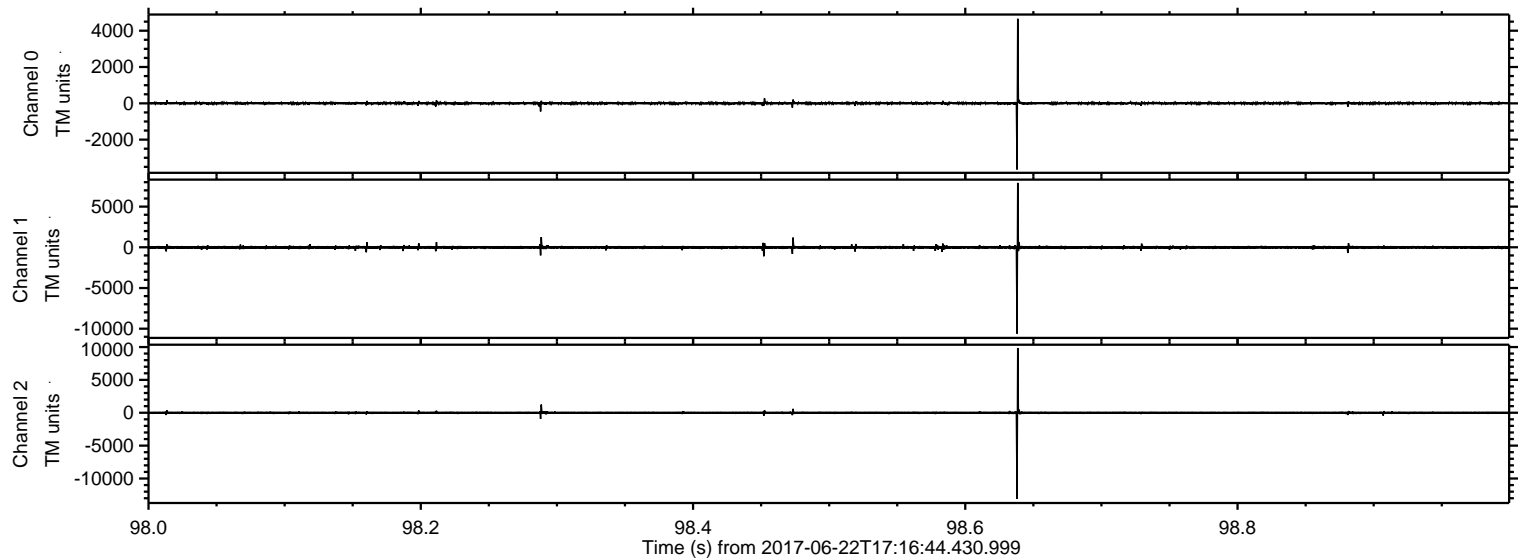

ELMAVAN 3D WAVEFORMS (Measured data sampled at 50 kHz) 51000 packets of 144 samples from 2017-06-22T17:16:44.430.999. Part 1/147

Processed Thu Jun 22 19:24:13 2017 by ELM ver.2012-10-06 from 001__elm20170622_171643__dat00.bin

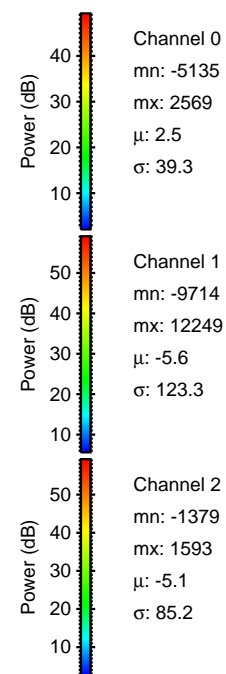
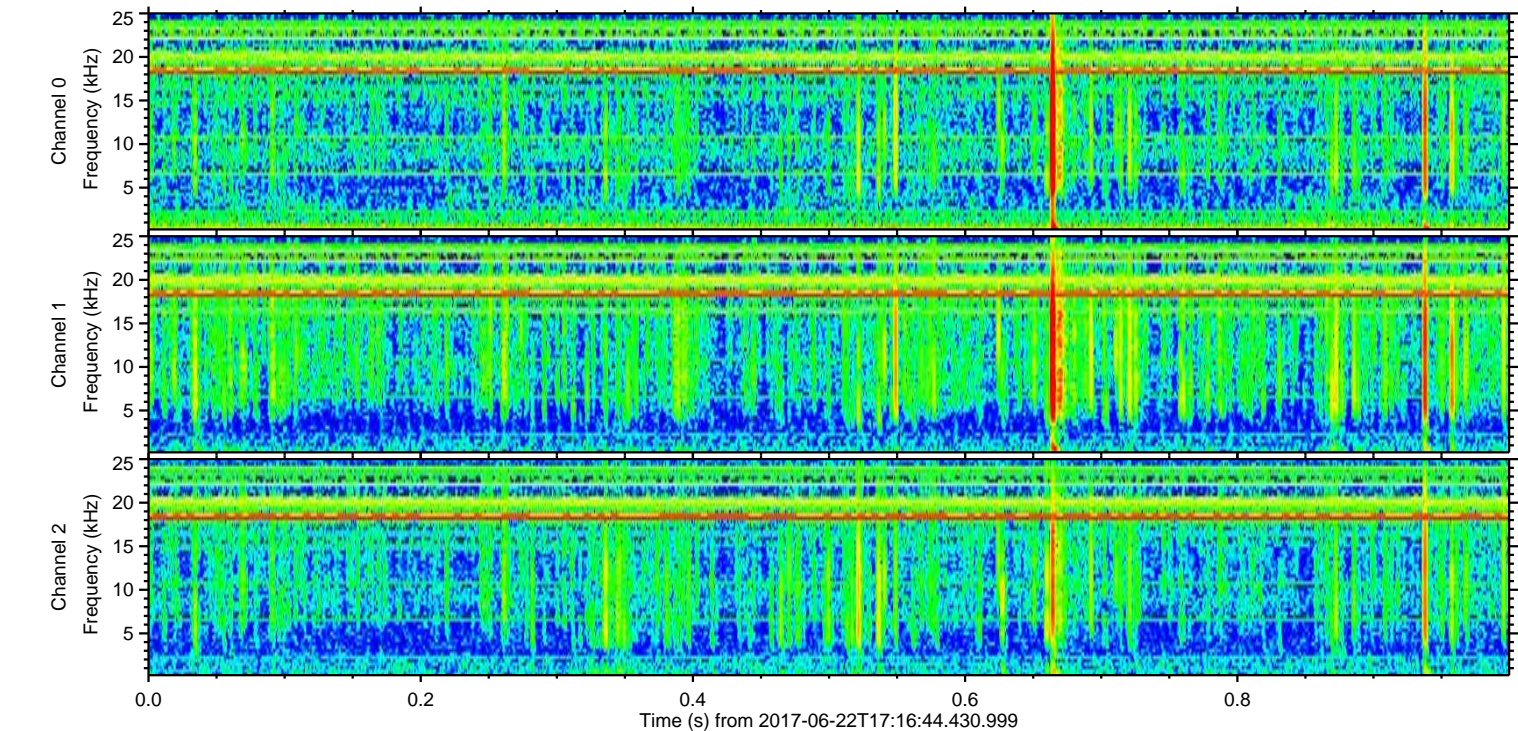
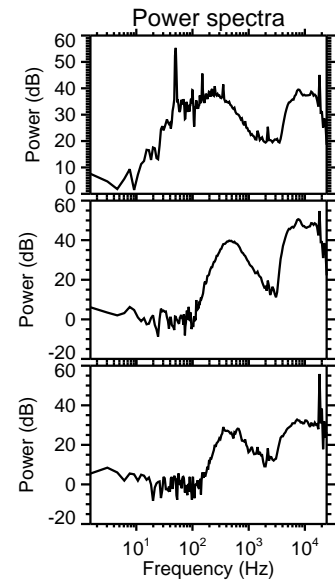
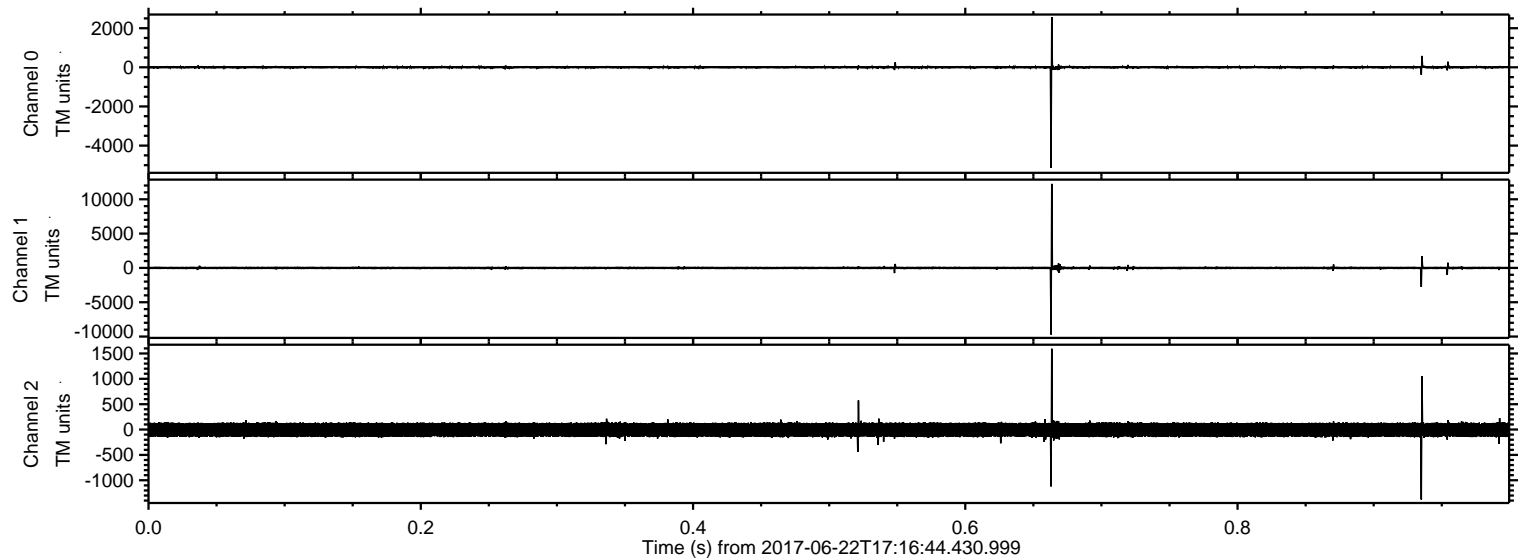

ELMAVAN 3D WAVEFORMS (Measured data sampled at 50 kHz) 51000 packets of 144 samples from 2017-06-22T17:16:44.430.999. Part 125/147

Processed Thu Jun 22 19:24:14 2017 by ELM ver.2012-10-06 from 001__elm20170622_171643__dat00.bin

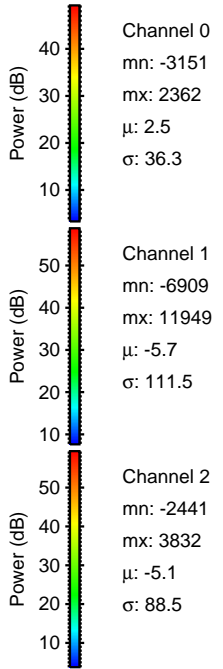
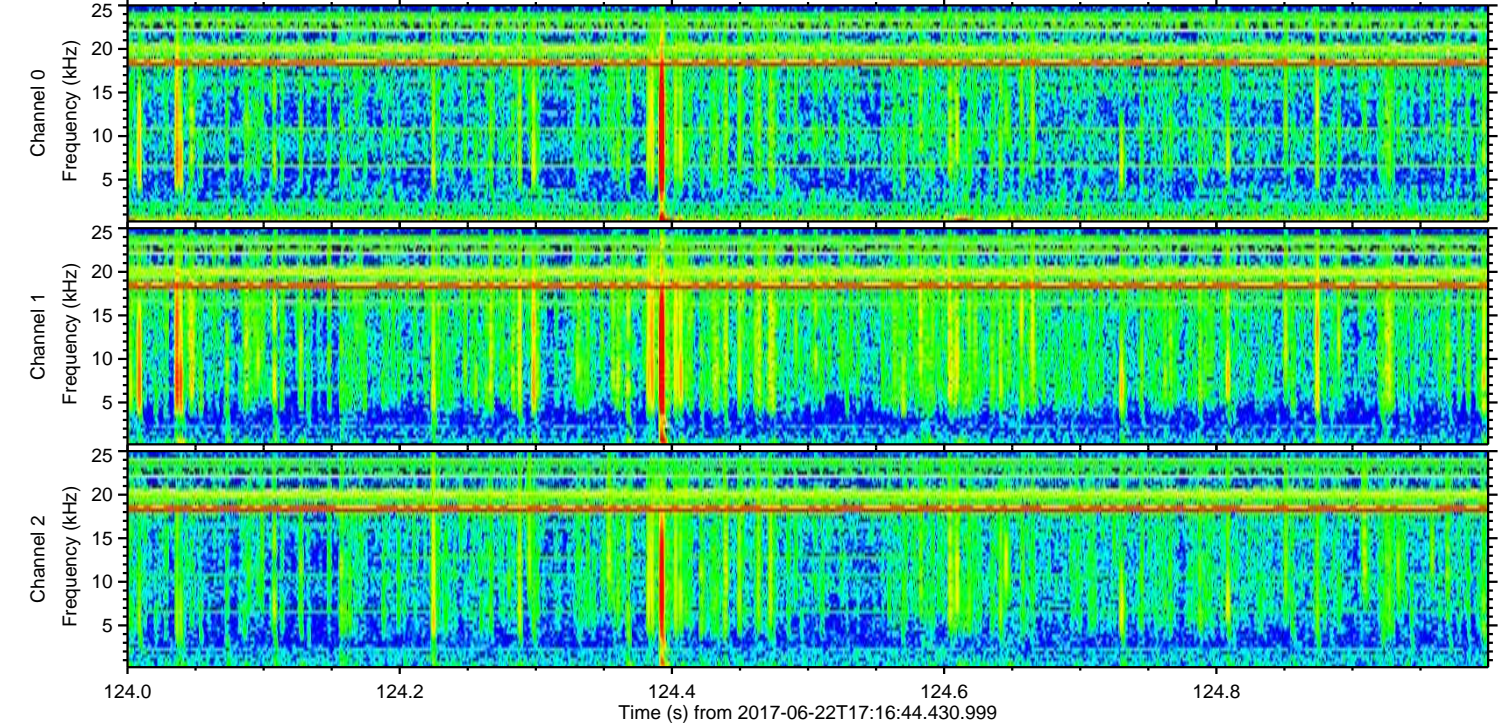
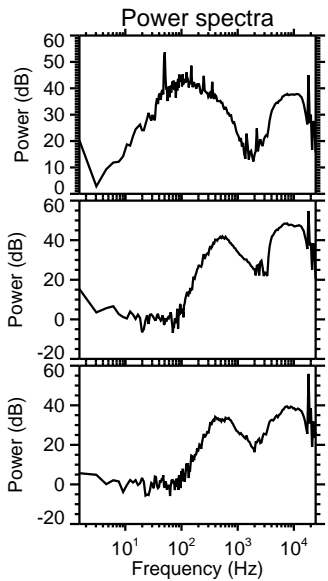
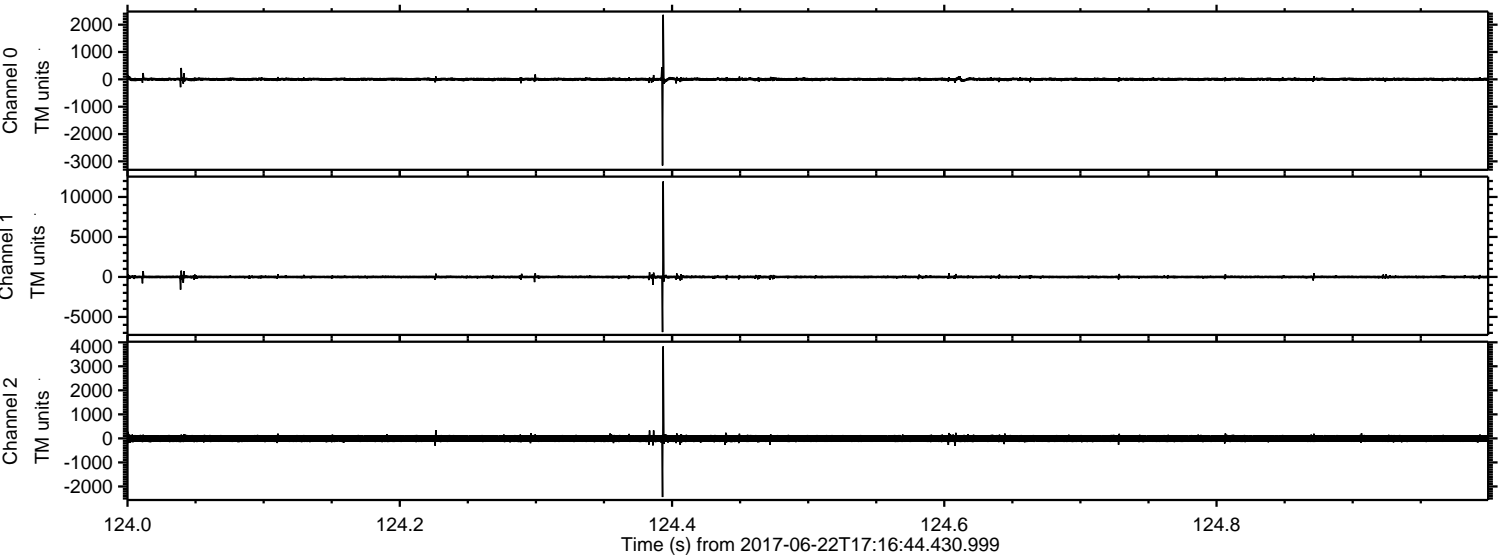

Processed Thu Jun 22 19:24:15 2017 by ELM ver.2012-10-06 from 001__elm20170622_171643__dat00.bin

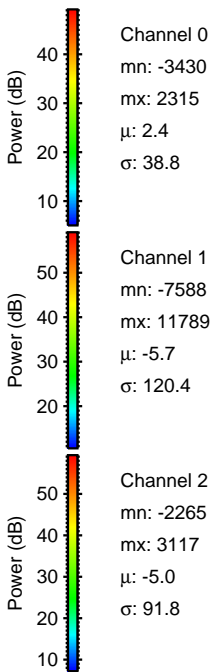
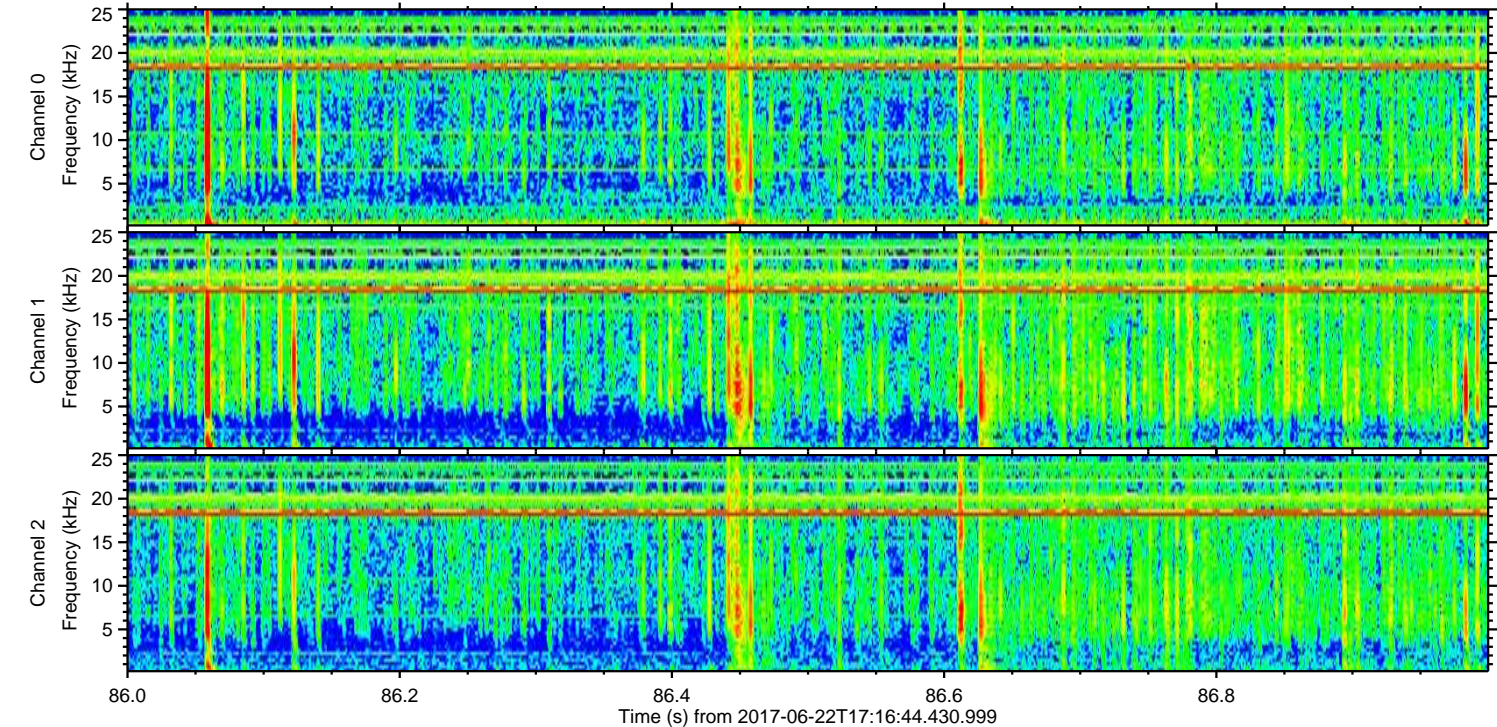
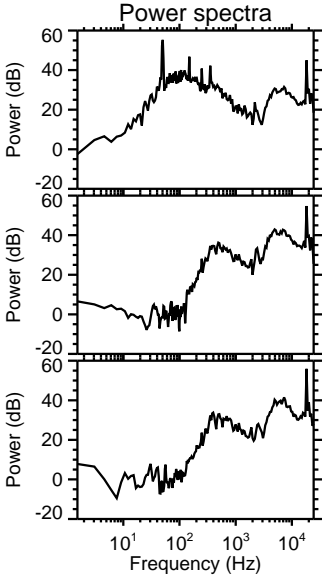
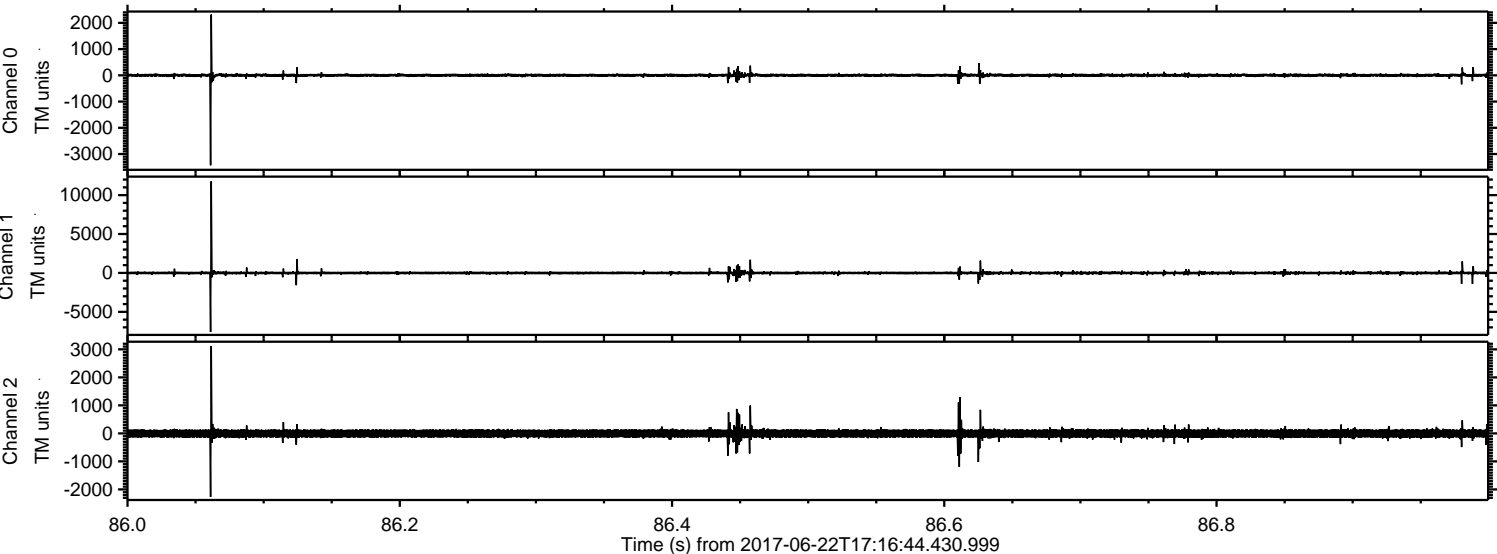

ELMAVAN 3D WAVEFORMS (Measured data sampled at 50 kHz) 51000 packets of 144 samples from 2017-06-22T17:16:44.430.999. Part 104/147

Processed Thu Jun 22 19:24:15 2017 by ELM ver.2012-10-06 from 001__elm20170622_171643__dat00.bin

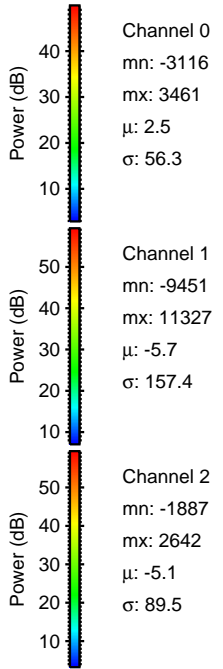
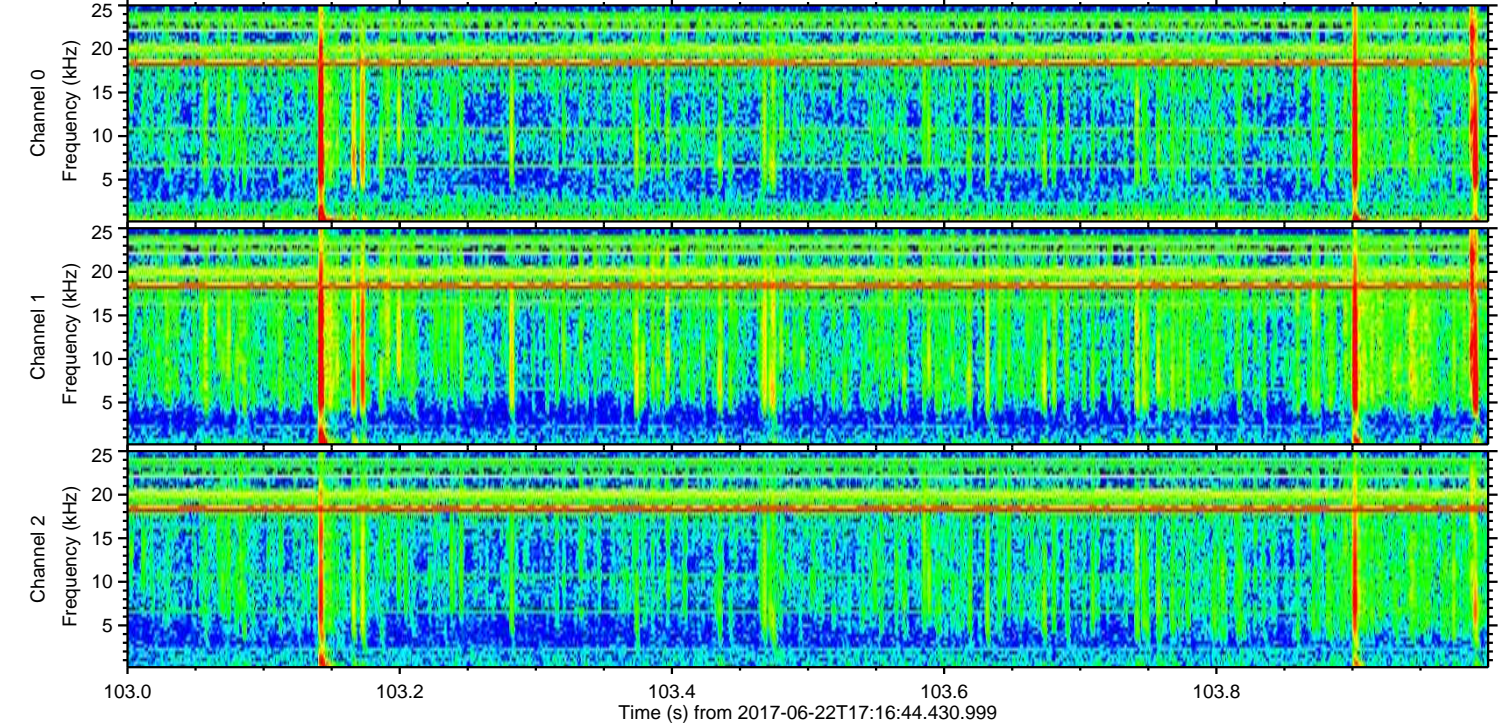
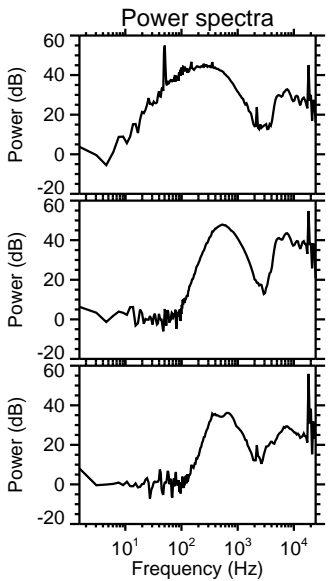
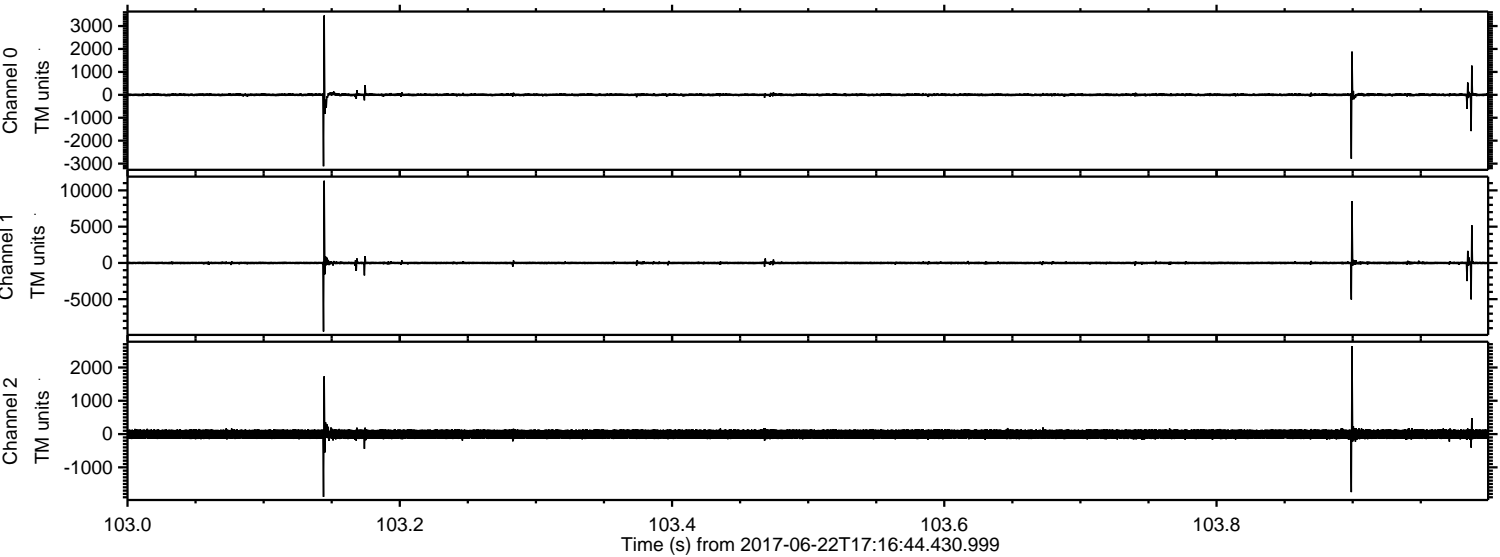

ELMAVAN 3D WAVEFORMS (Measured data sampled at 50 kHz) 51000 packets of 144 samples from 2017-06-22T17:16:44.430.999. Part 27/147

Processed Thu Jun 22 19:24:16 2017 by ELM ver.2012-10-06 from 001__elm20170622_171643__dat00.bin

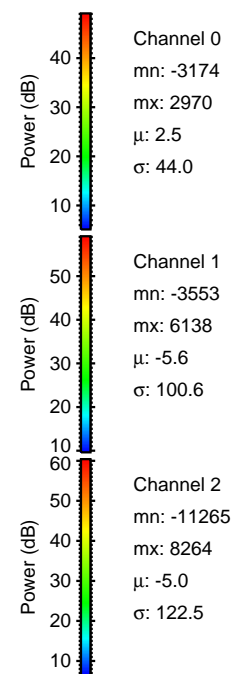
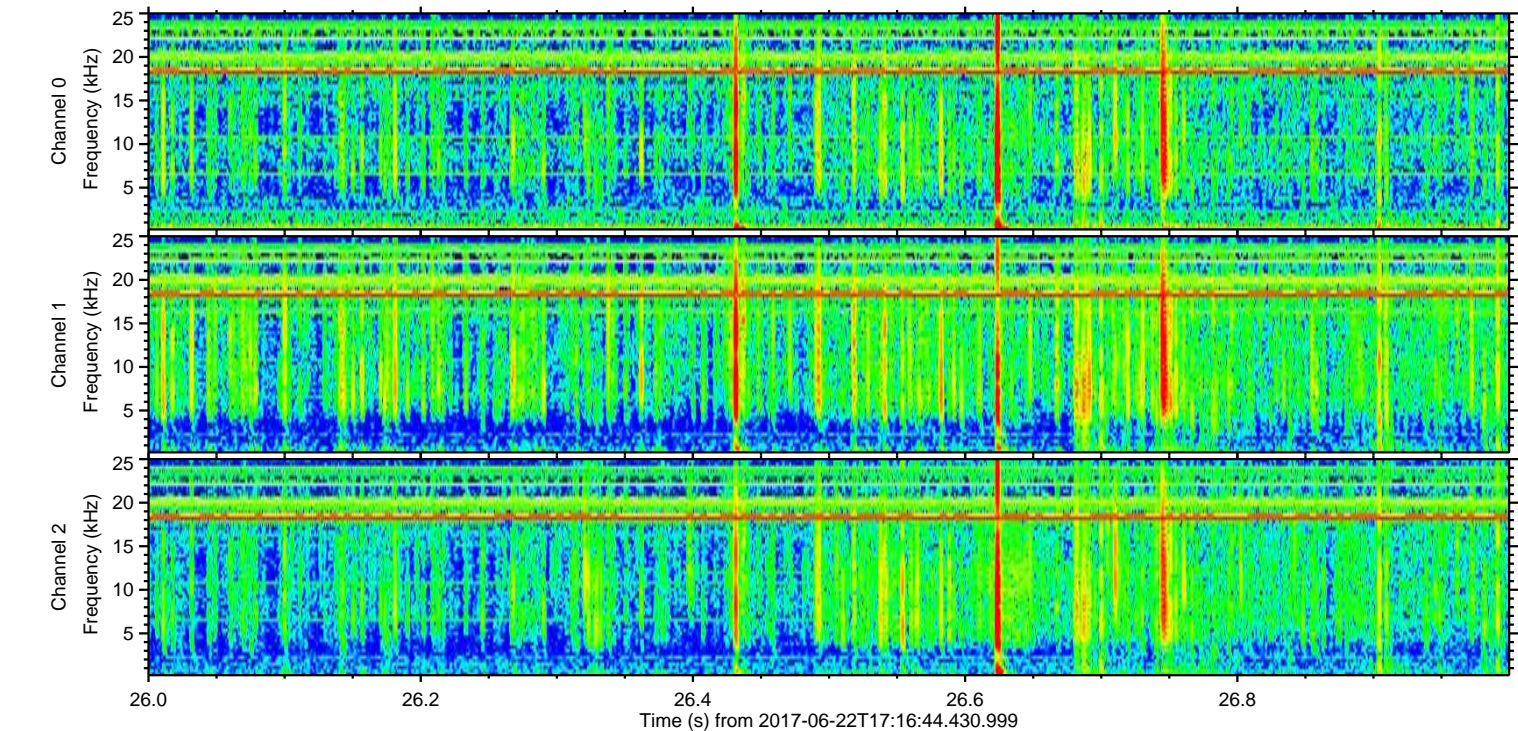
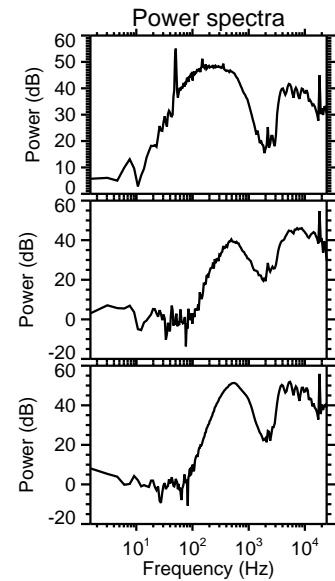
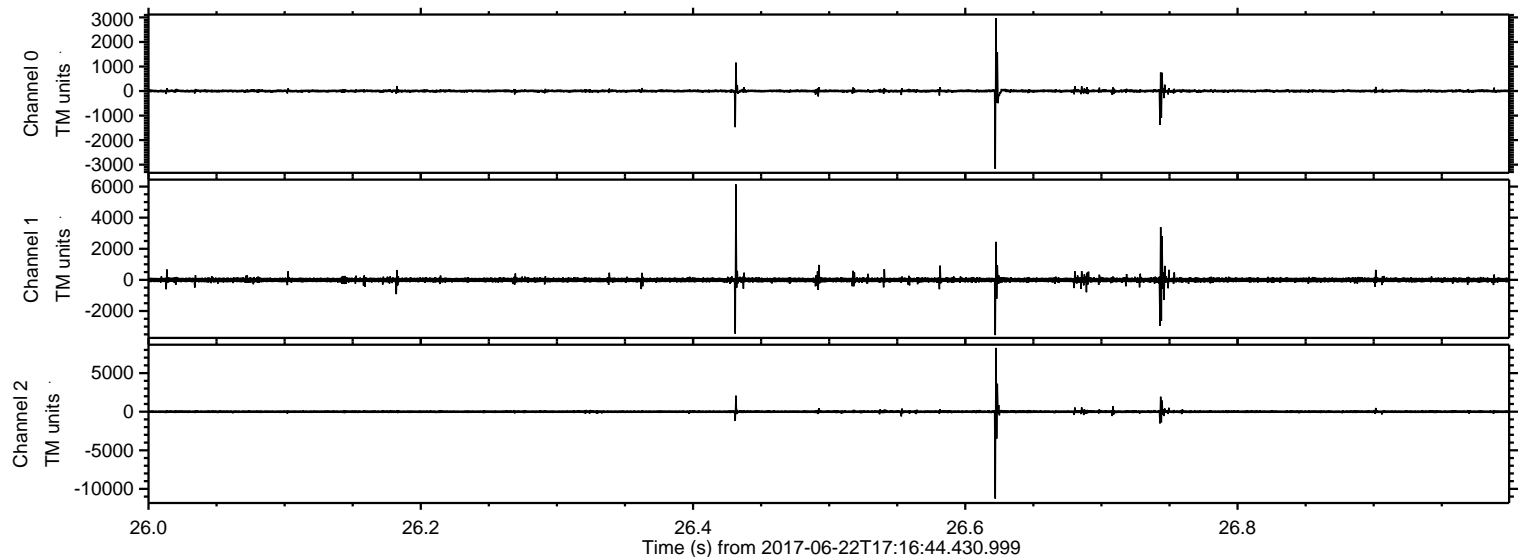

Processed Thu Jun 22 19:24:17 2017 by ELM ver.2012-10-06 from 001__elm20170622_171643__dat00.bin

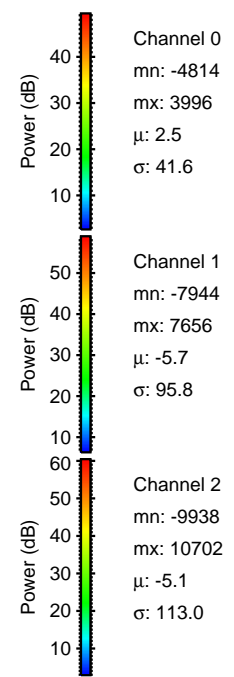
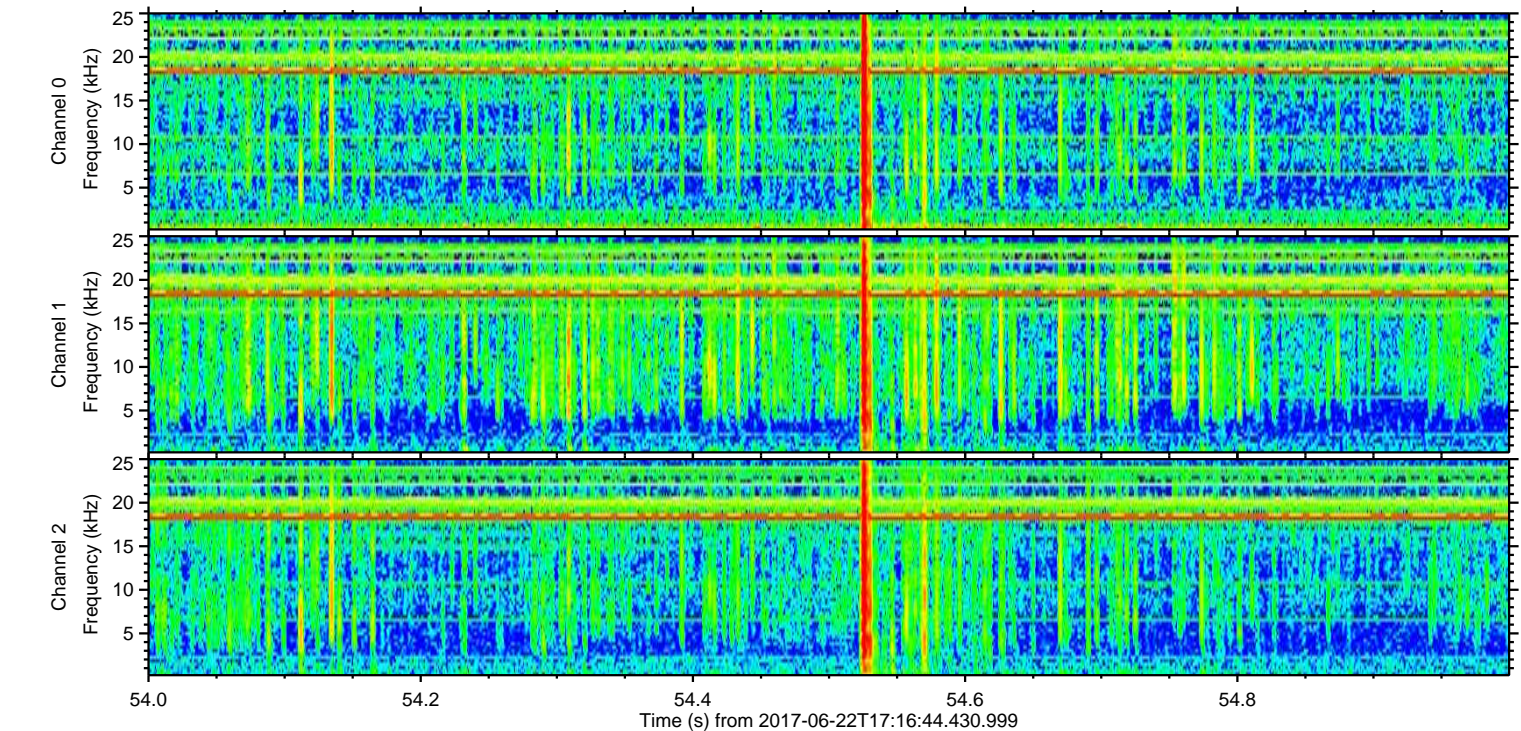
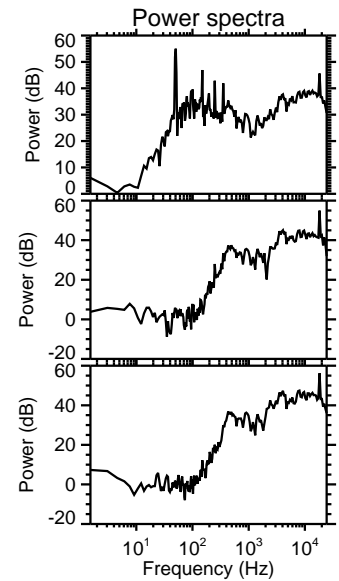
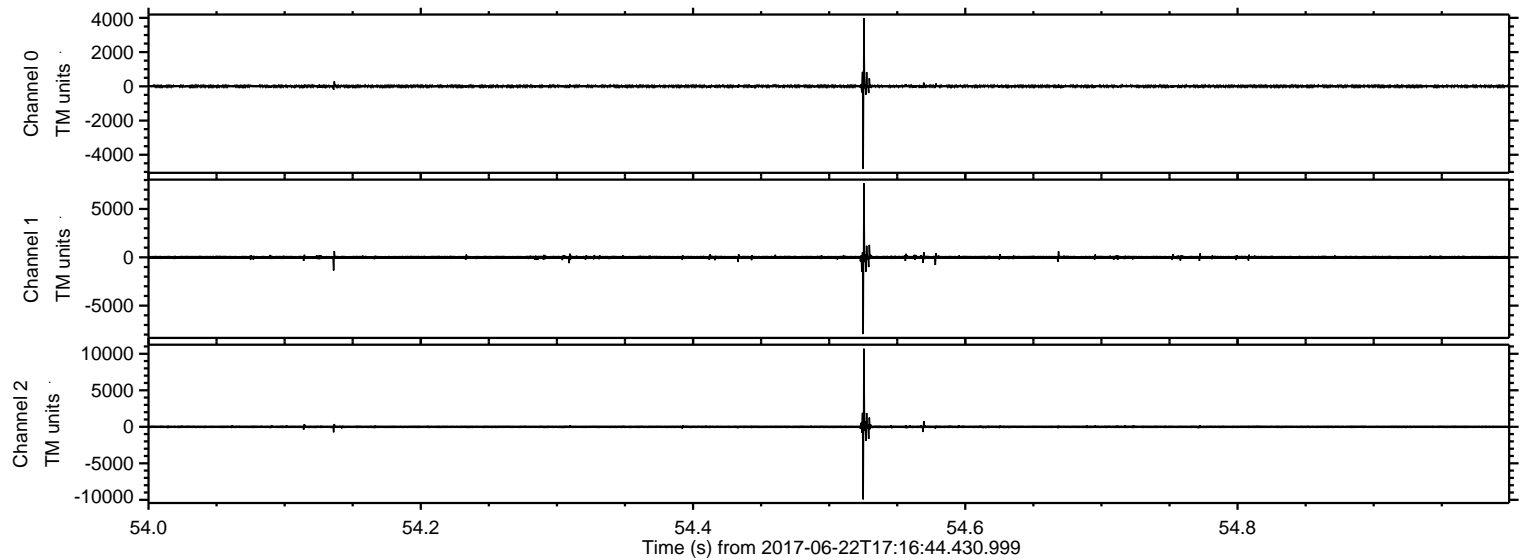

Channel 0
mn: -4814
mx: 3996
 μ : 2.5
 σ : 41.6

Channel 1
mn: -7944
mx: 7656
 μ : -5.7
 σ : 95.8

Channel 2
mn: -9938
mx: 10702
 μ : -5.1
 σ : 113.0

Processed Thu Jun 22 19:24:17 2017 by ELM ver.2012-10-06 from 001__elm20170622_171643__dat00.bin

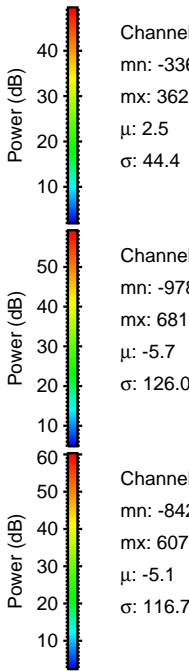
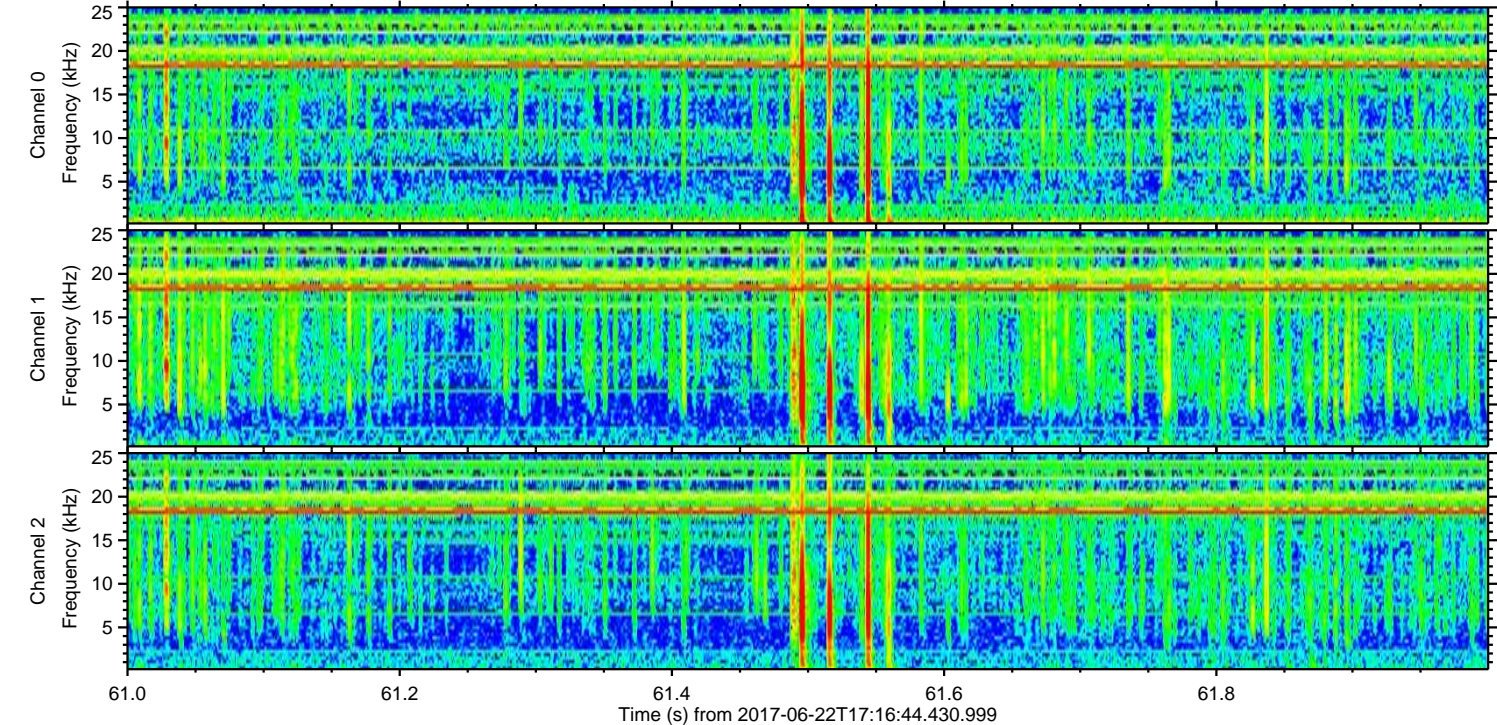
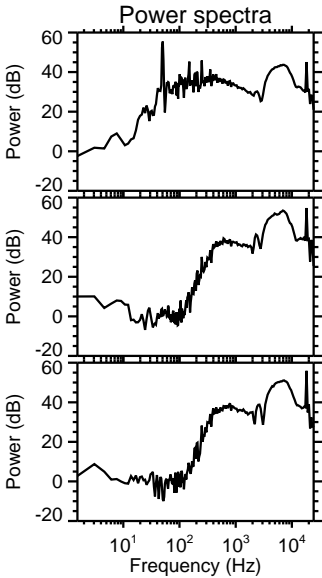
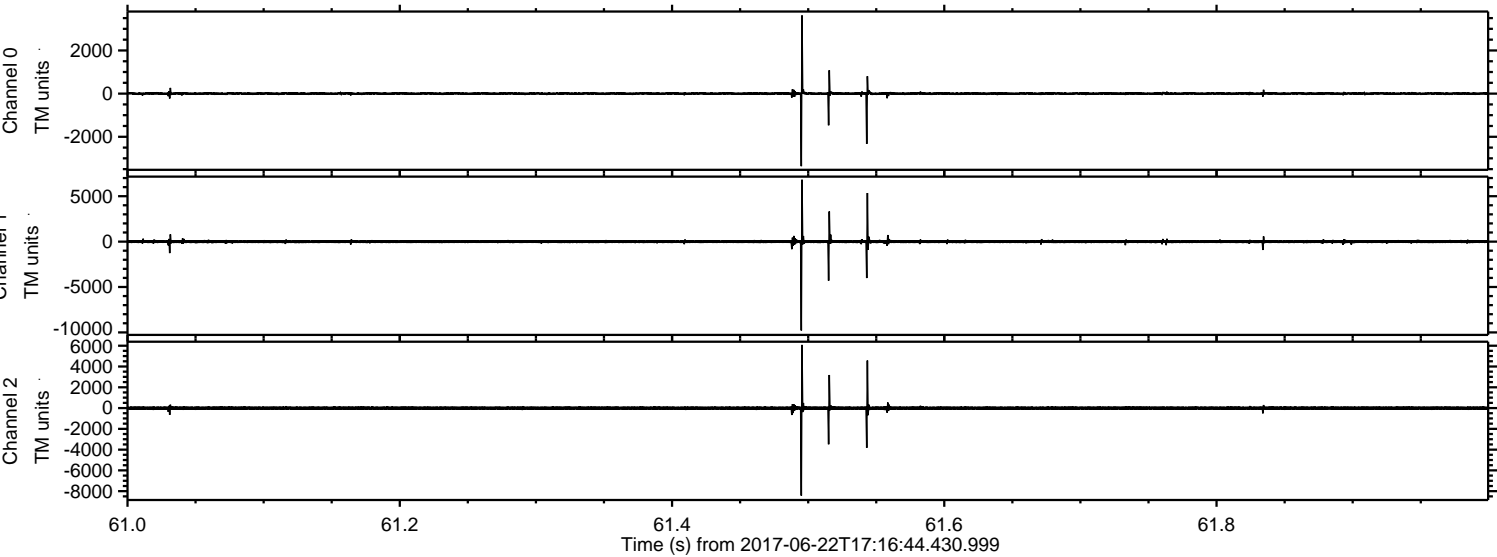

Channel 0
mn: -3363
mx: 3622
 μ : 2.5
 σ : 44.4

Channel 1
mn: -9789
mx: 6816
 μ : -5.7
 σ : 126.0

Channel 2
mn: -8426
mx: 6078
 μ : -5.1
 σ : 116.7

Processed Thu Jun 22 19:24:18 2017 by ELM ver.2012-10-06 from 001__elm20170622_171643__dat00.bin

