

# ELMAVAN 3D WAVEFORMS (Measured data sampled at 50 kHz) 51000 packets of 144 samples from 2017-06-22T10:56:29.342.000.

Processed Thu Jun 22 13:04:41 2017 by ELM ver.2012-10-06 from 001\_\_elm20170622\_105628\_\_dat00.bin

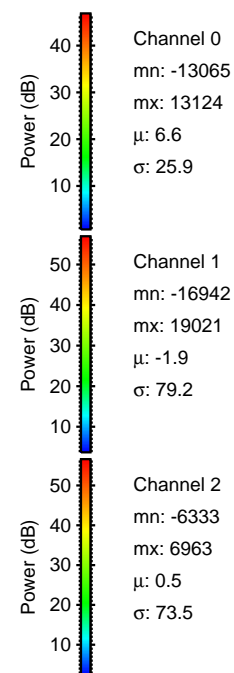

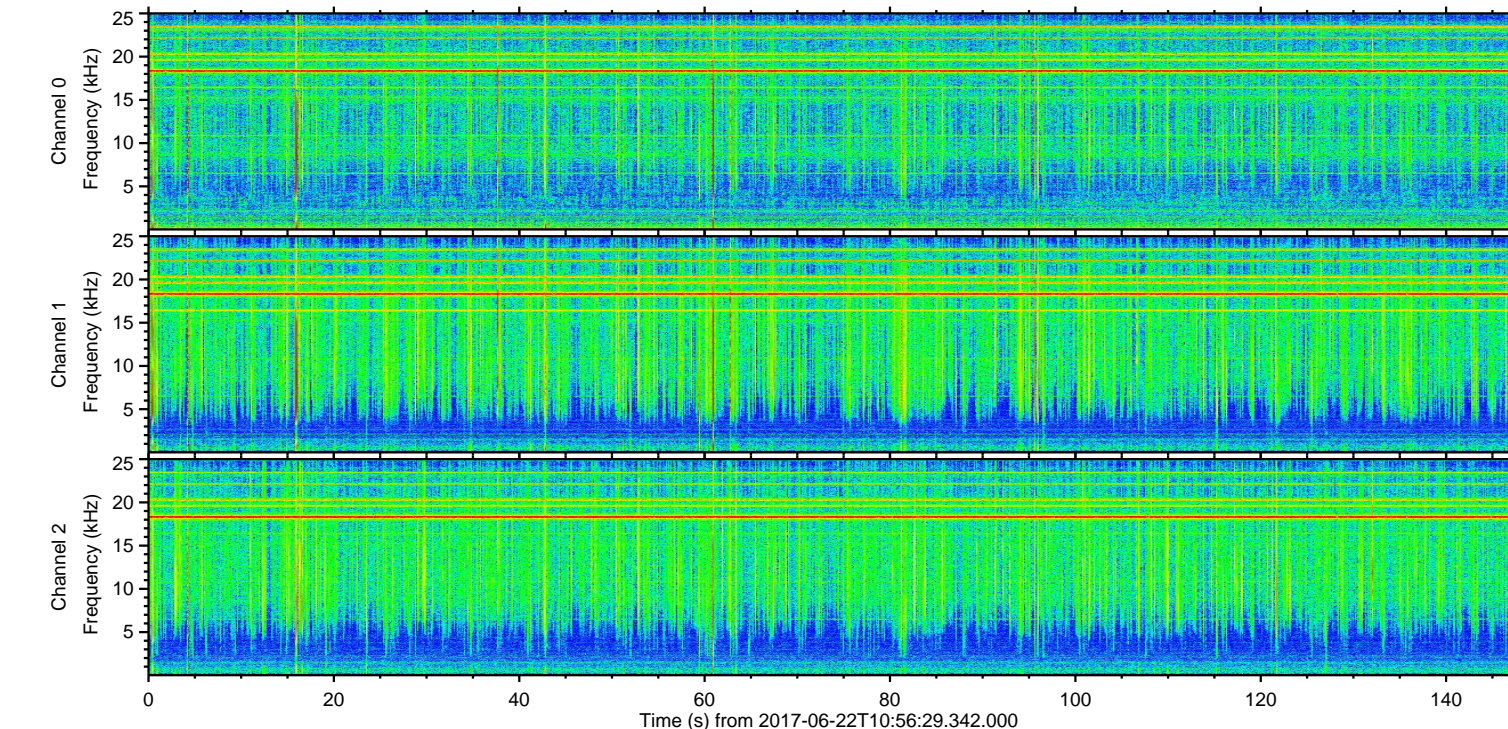
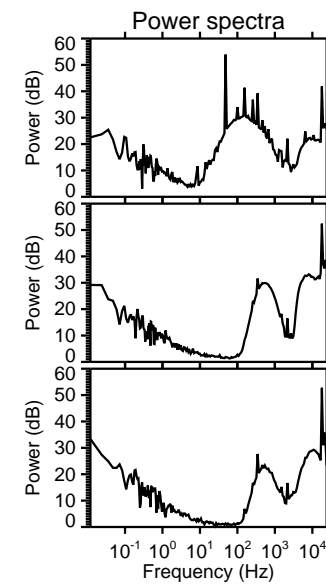
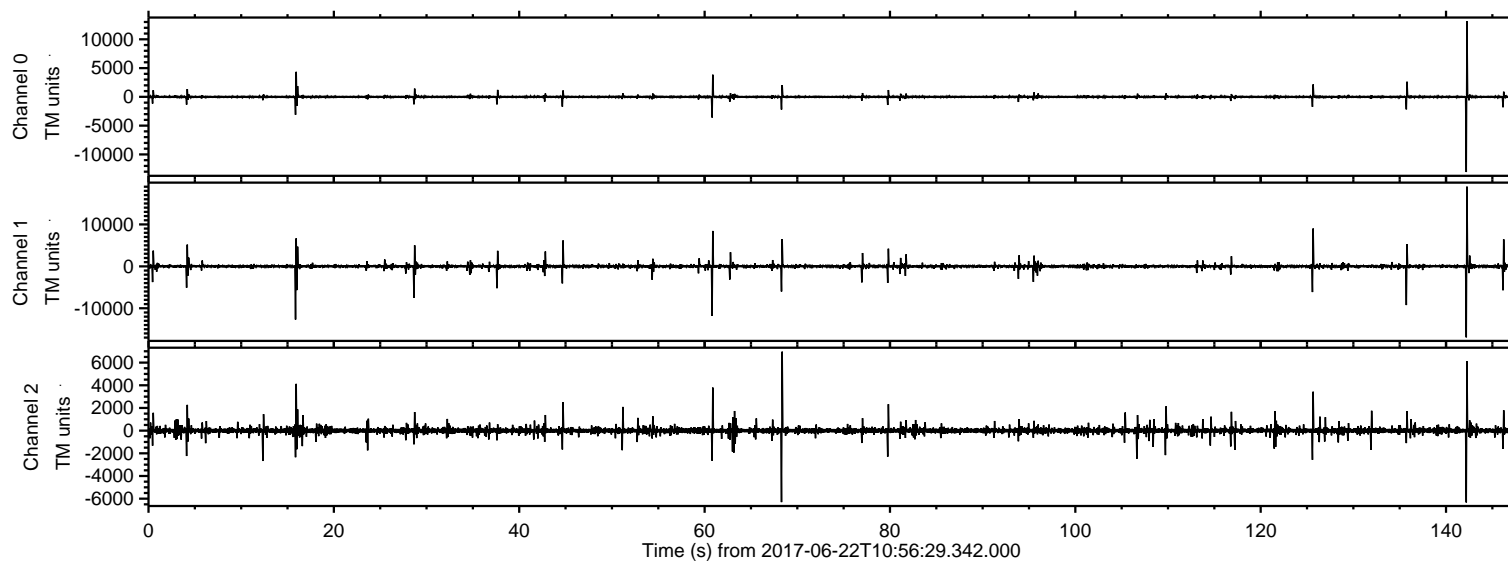

ELMAVAN 3D WAVEFORMS (Measured data sampled at 50 kHz) 51000 packets of 144 samples from 2017-06-22T10:56:29.342.000. Part 143/147

Processed Thu Jun 22 13:04:47 2017 by ELM ver.2012-10-06 from 001\_\_elm20170622\_105628\_\_dat00.bin

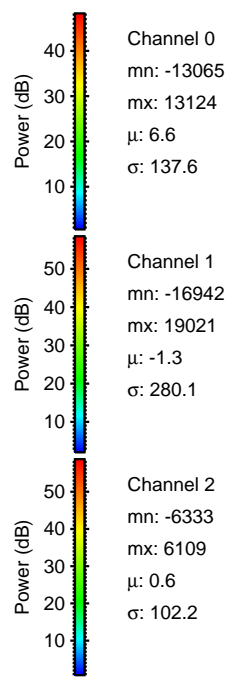
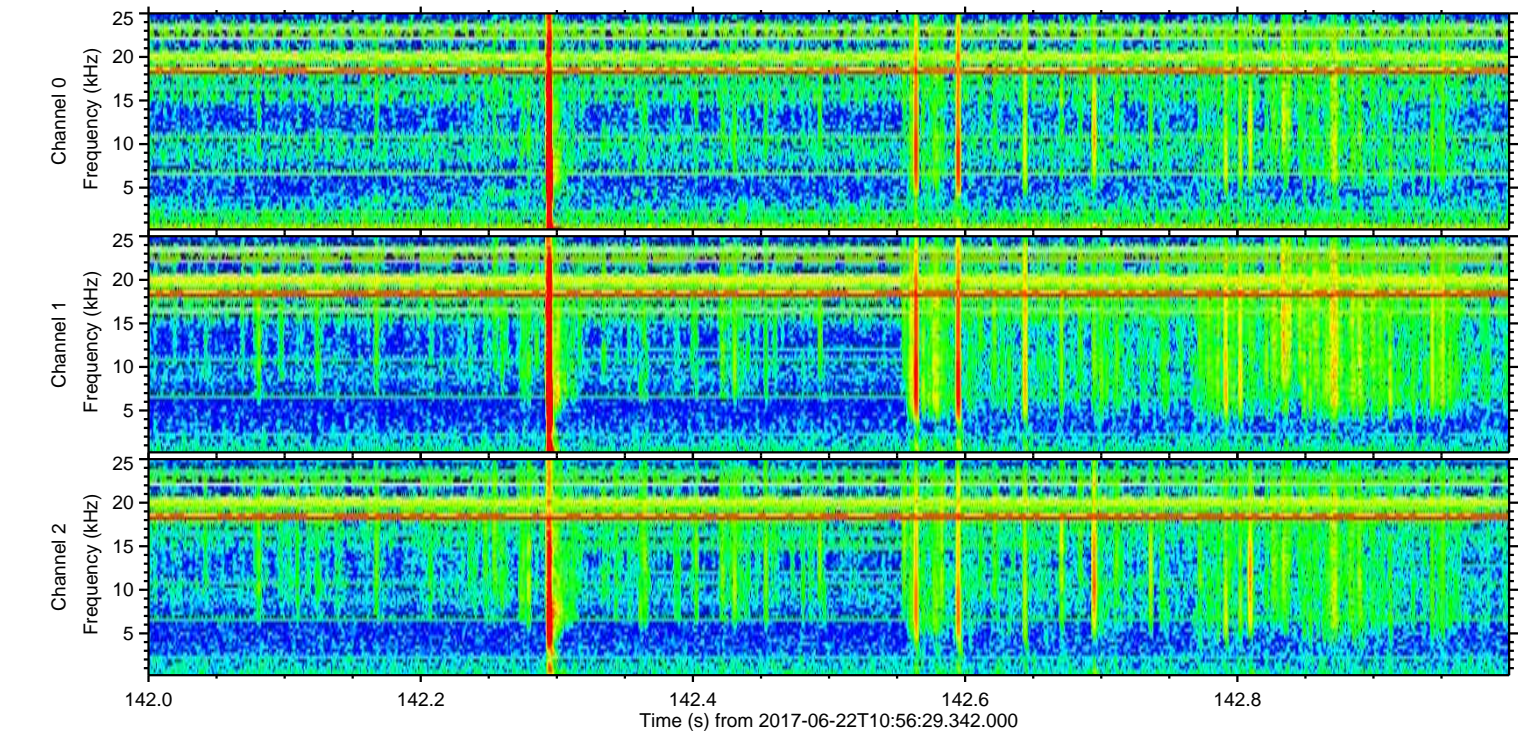
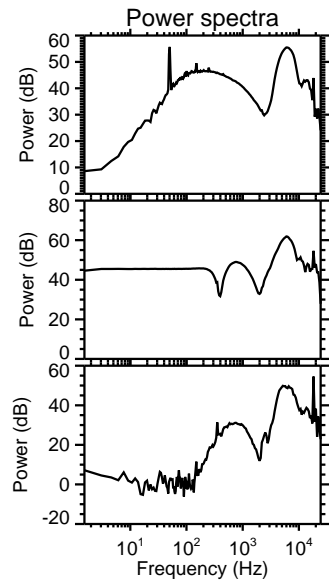
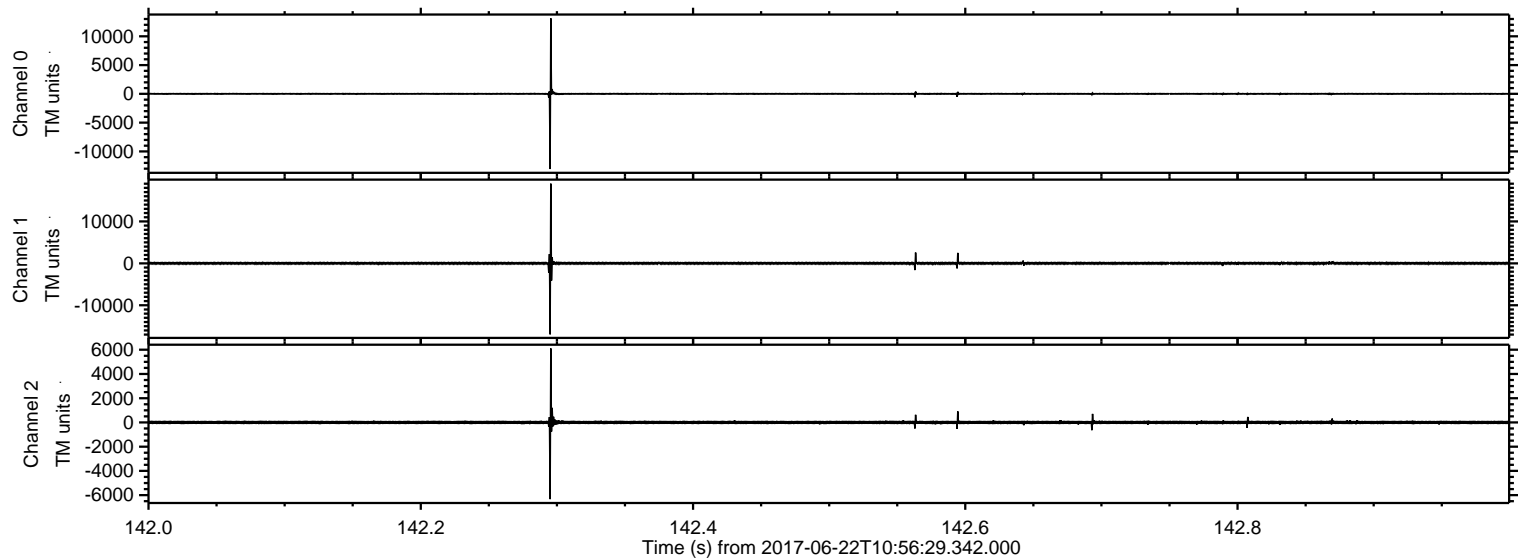



Processed Thu Jun 22 13:04:47 2017 by ELM ver.2012-10-06 from 001\_\_elm20170622\_105628\_\_dat00.bin

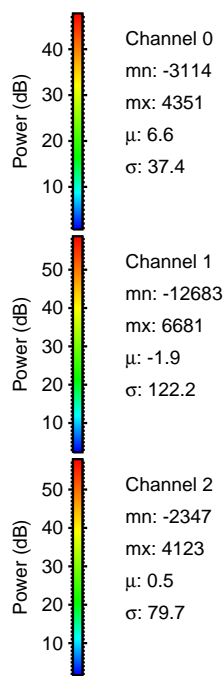
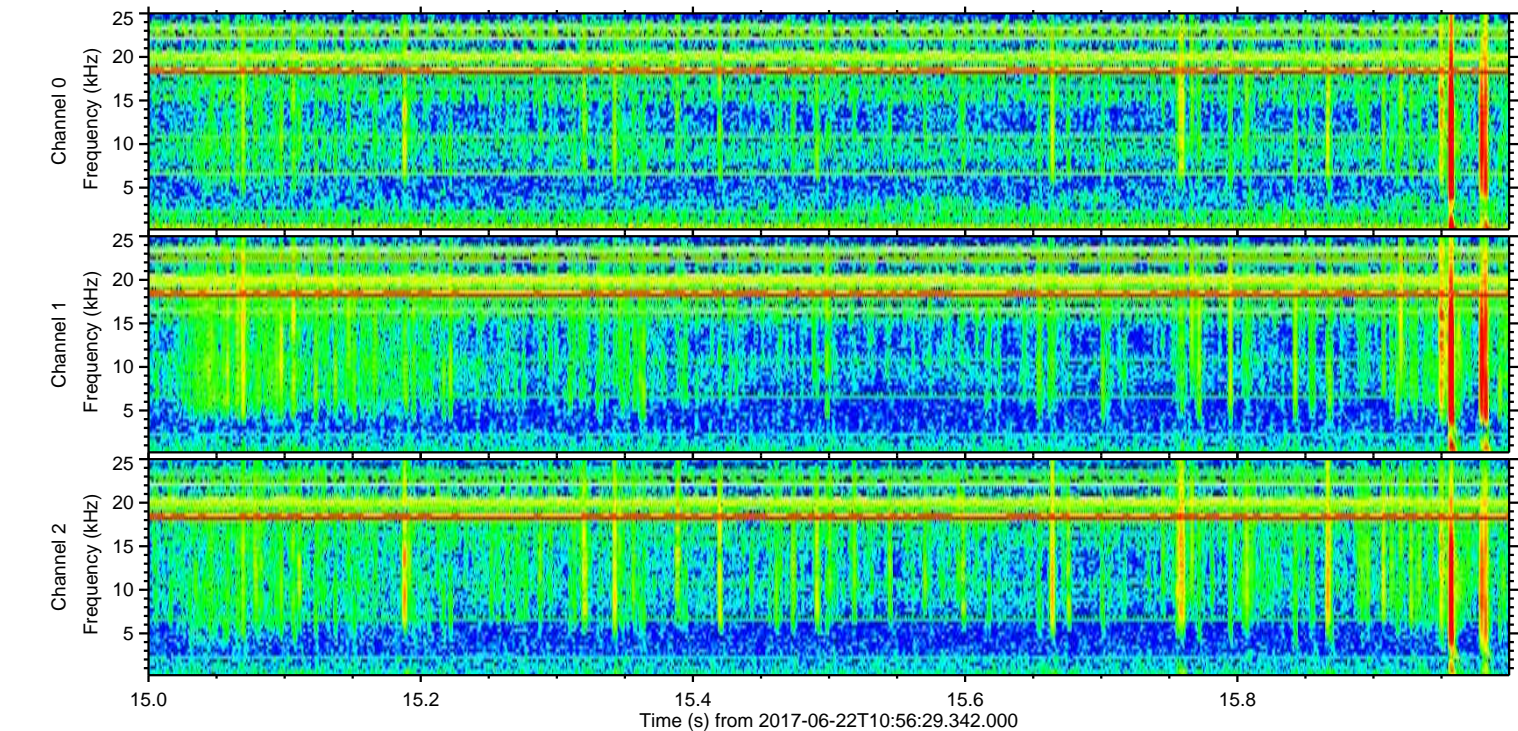
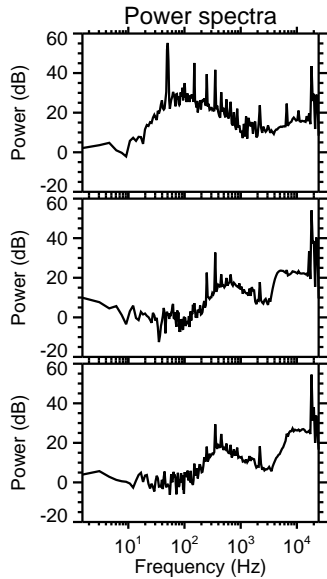
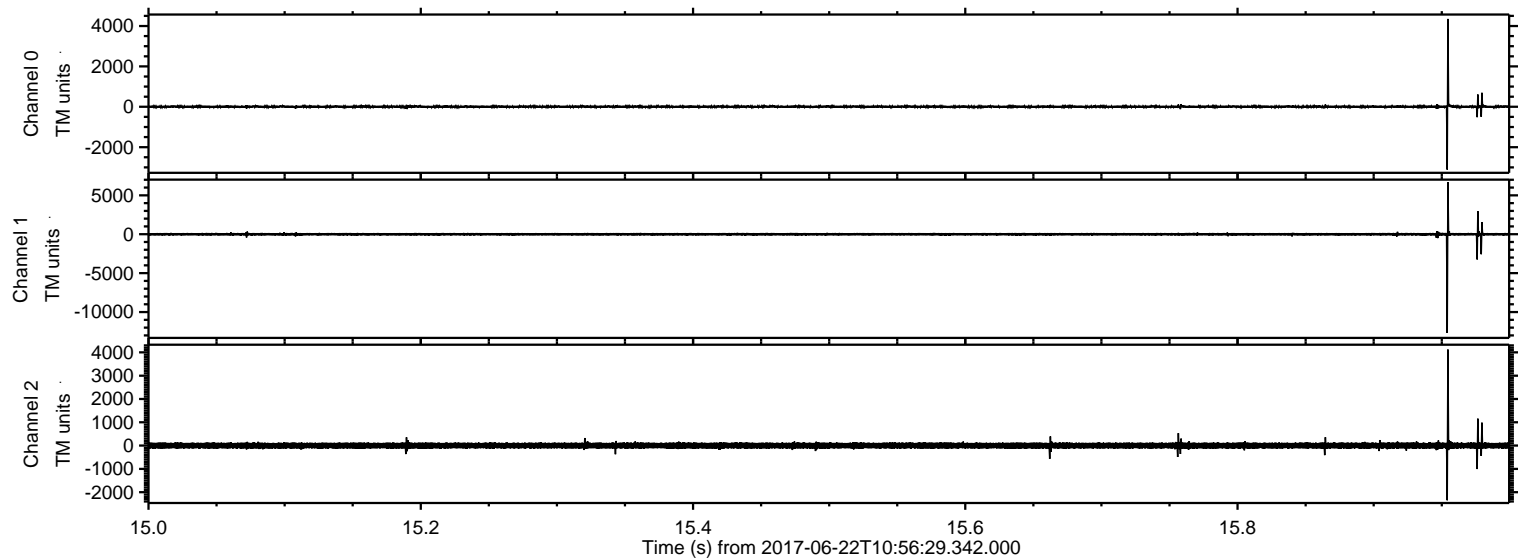



Processed Thu Jun 22 13:04:48 2017 by ELM ver.2012-10-06 from 001\_\_elm20170622\_105628\_\_dat00.bin

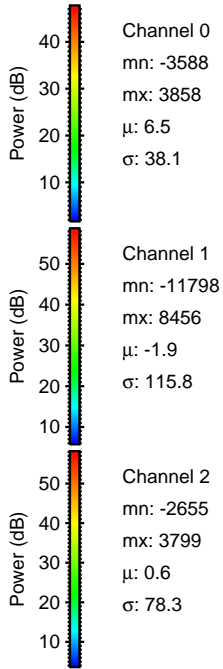
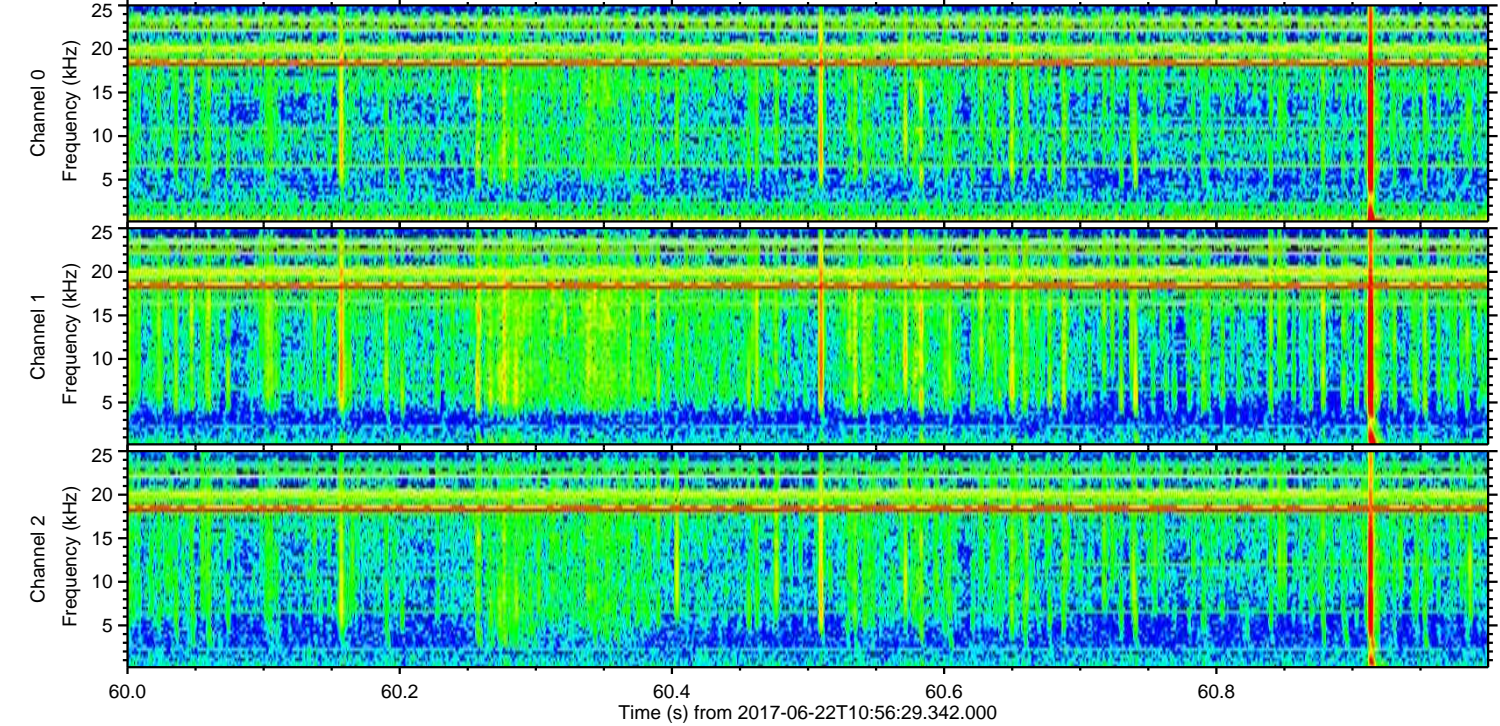
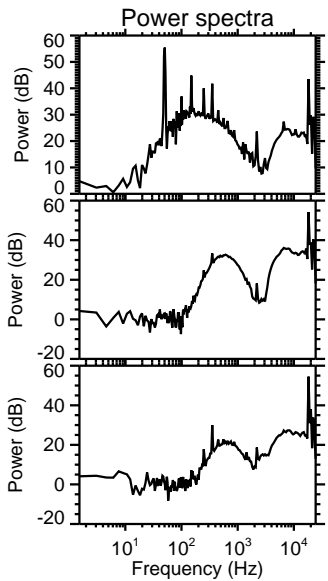
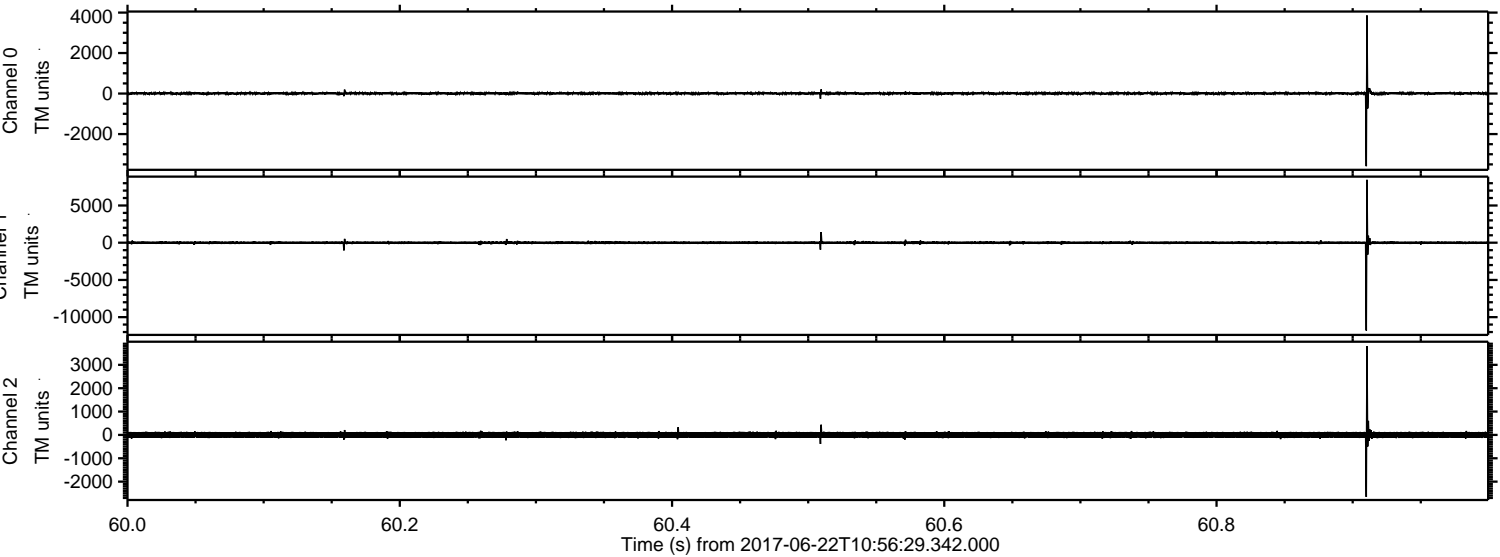



ELMAVAN 3D WAVEFORMS (Measured data sampled at 50 kHz) 51000 packets of 144 samples from 2017-06-22T10:56:29.342.000. Part 136/147

Processed Thu Jun 22 13:04:48 2017 by ELM ver.2012-10-06 from 001\_\_elm20170622\_105628\_\_dat00.bin

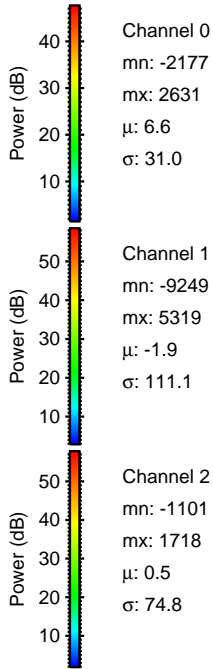
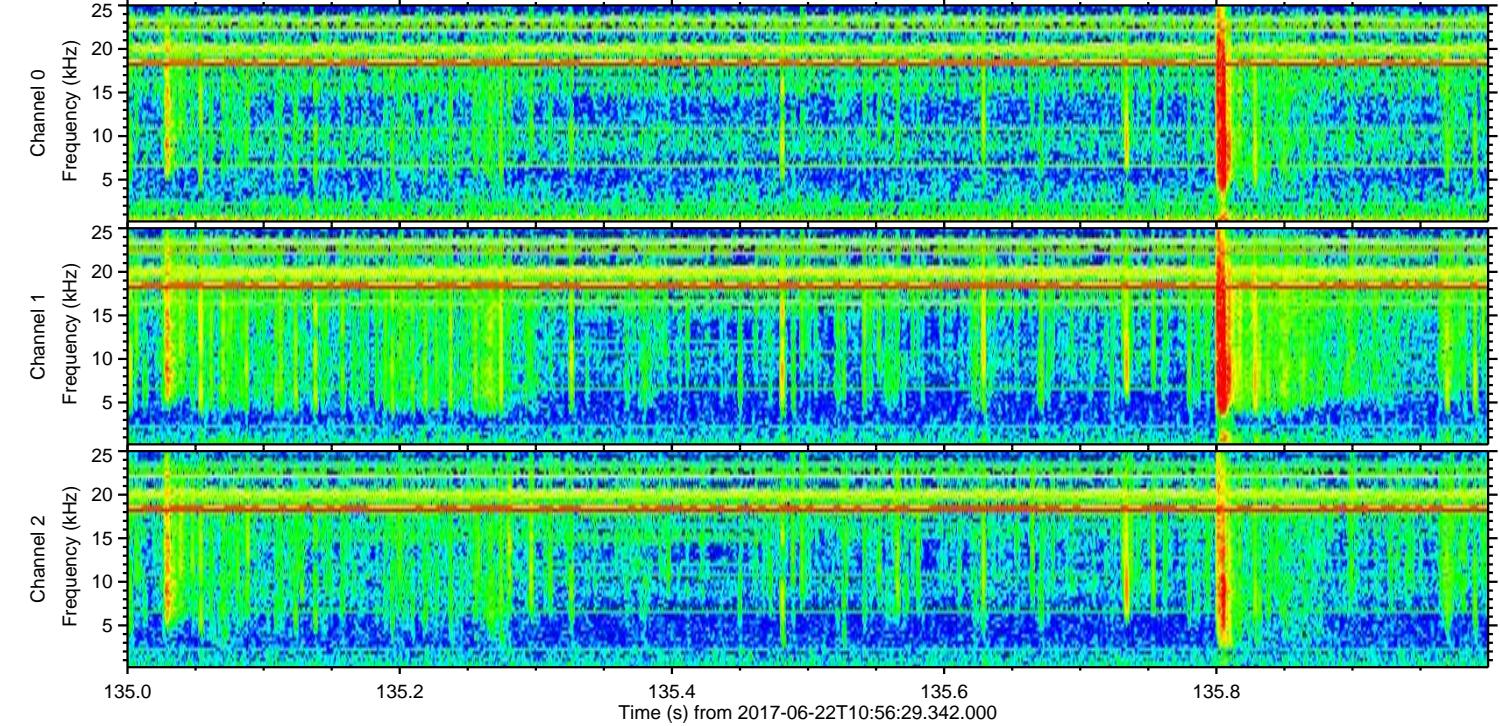
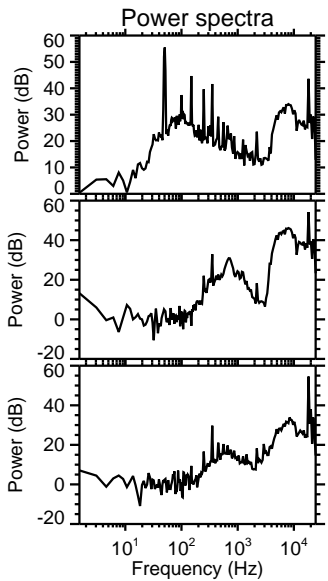
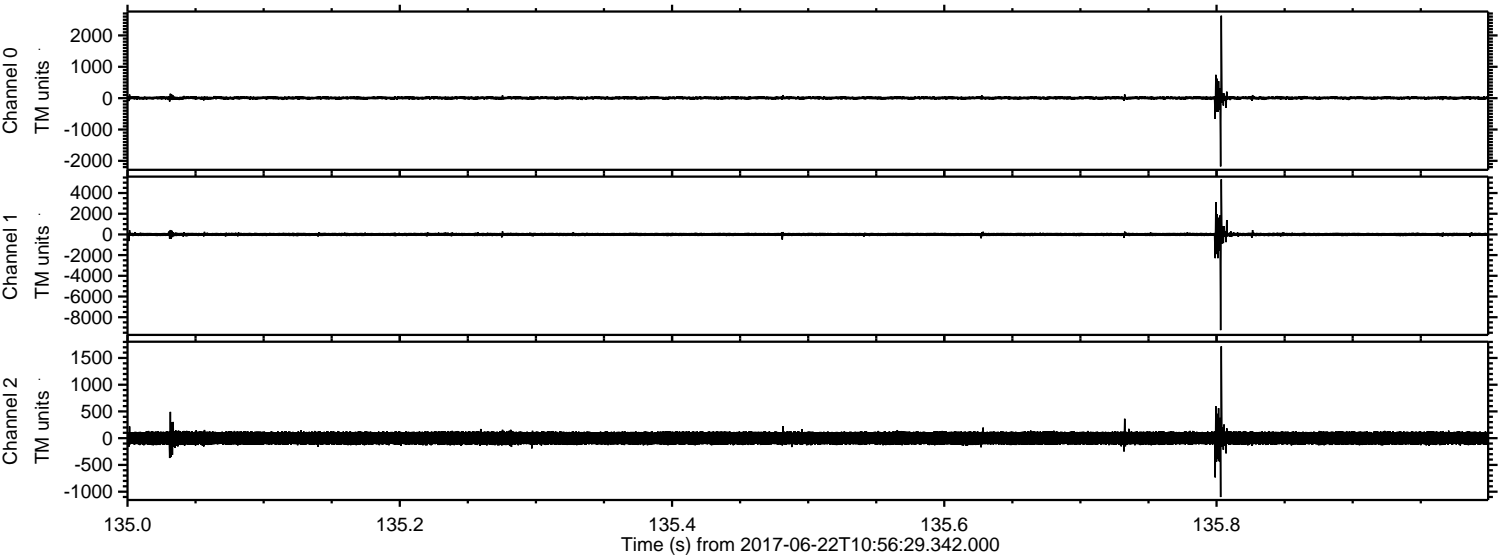



ELMAVAN 3D WAVEFORMS (Measured data sampled at 50 kHz) 51000 packets of 144 samples from 2017-06-22T10:56:29.342.000. Part 126/147

Processed Thu Jun 22 13:04:49 2017 by ELM ver.2012-10-06 from 001\_\_elm20170622\_105628\_\_dat00.bin

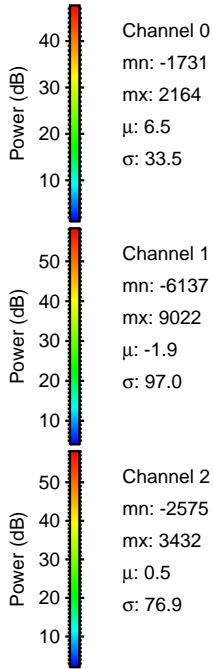
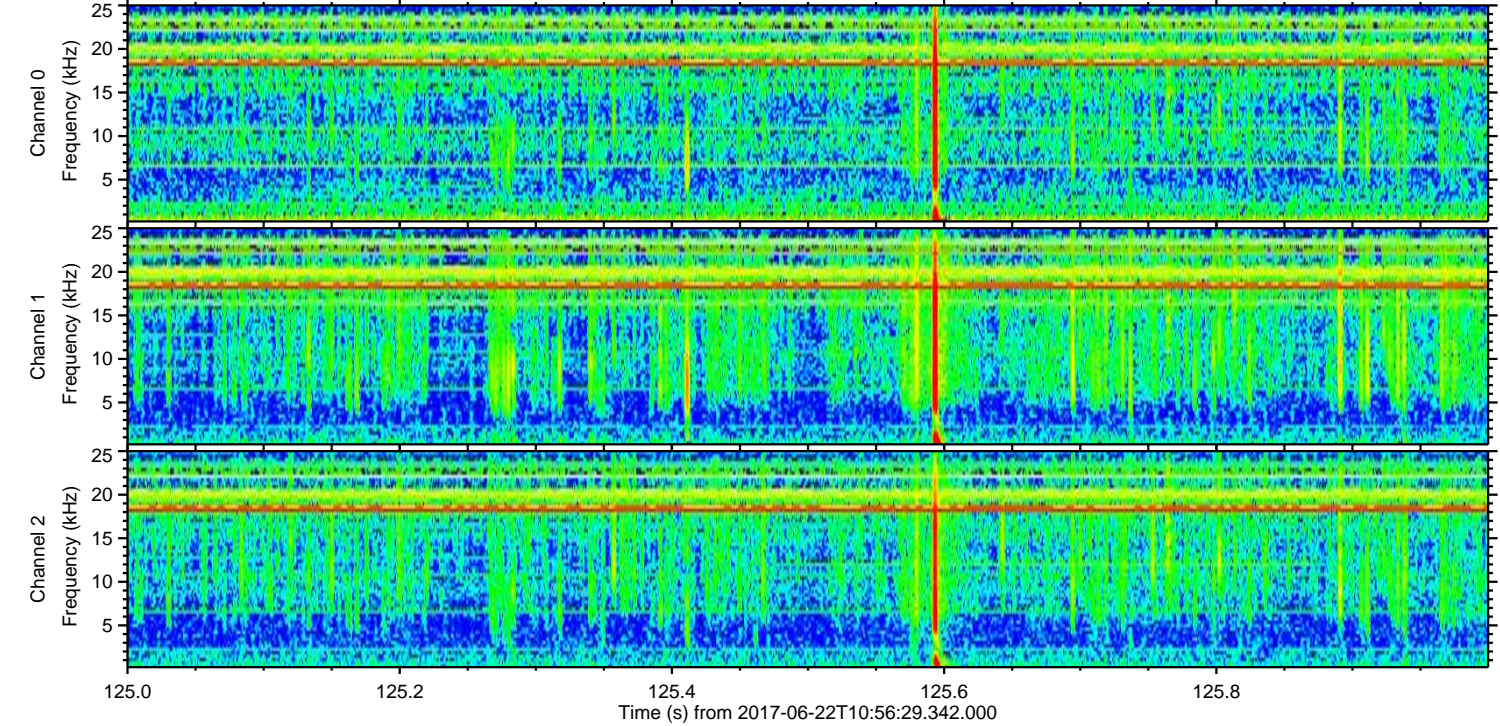
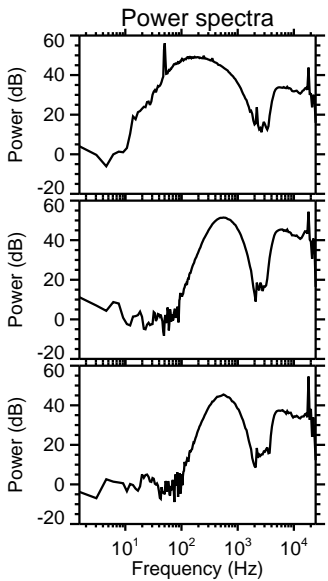
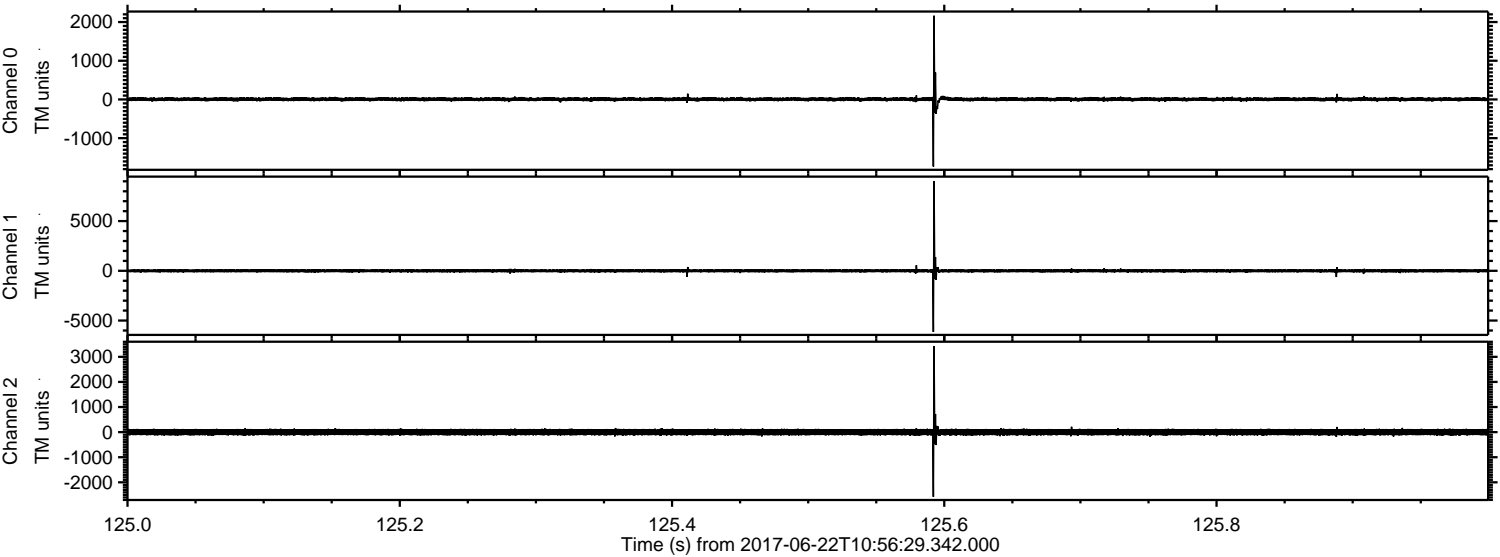

Channel 0  
mn: -1731  
mx: 2164  
 $\mu$ : 6.5  
 $\sigma$ : 33.5

Channel 1  
mn: -6137  
mx: 9022  
 $\mu$ : -1.9  
 $\sigma$ : 97.0

Channel 2  
mn: -2575  
mx: 3432  
 $\mu$ : 0.5  
 $\sigma$ : 76.9



ELMAVAN 3D WAVEFORMS (Measured data sampled at 50 kHz) 51000 packets of 144 samples from 2017-06-22T10:56:29.342.000. Part 29/147

Processed Thu Jun 22 13:04:50 2017 by ELM ver.2012-10-06 from 001\_\_elm20170622\_105628\_\_dat00.bin

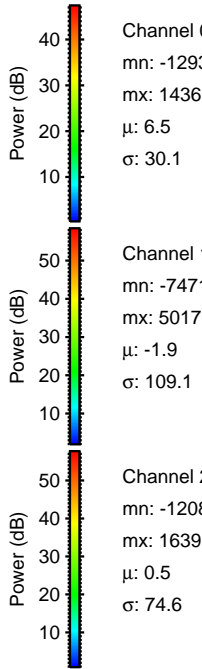
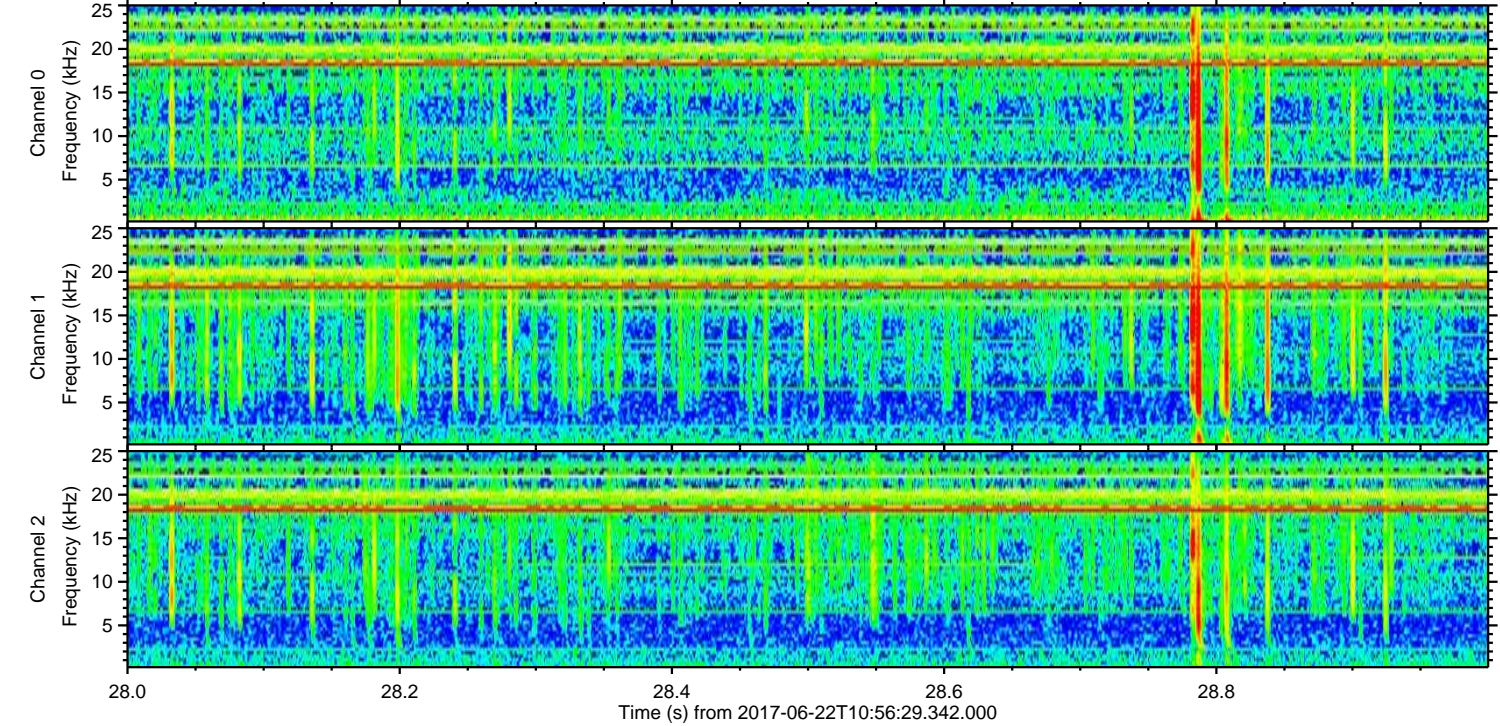
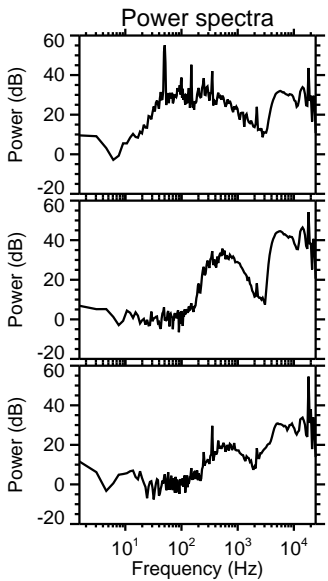
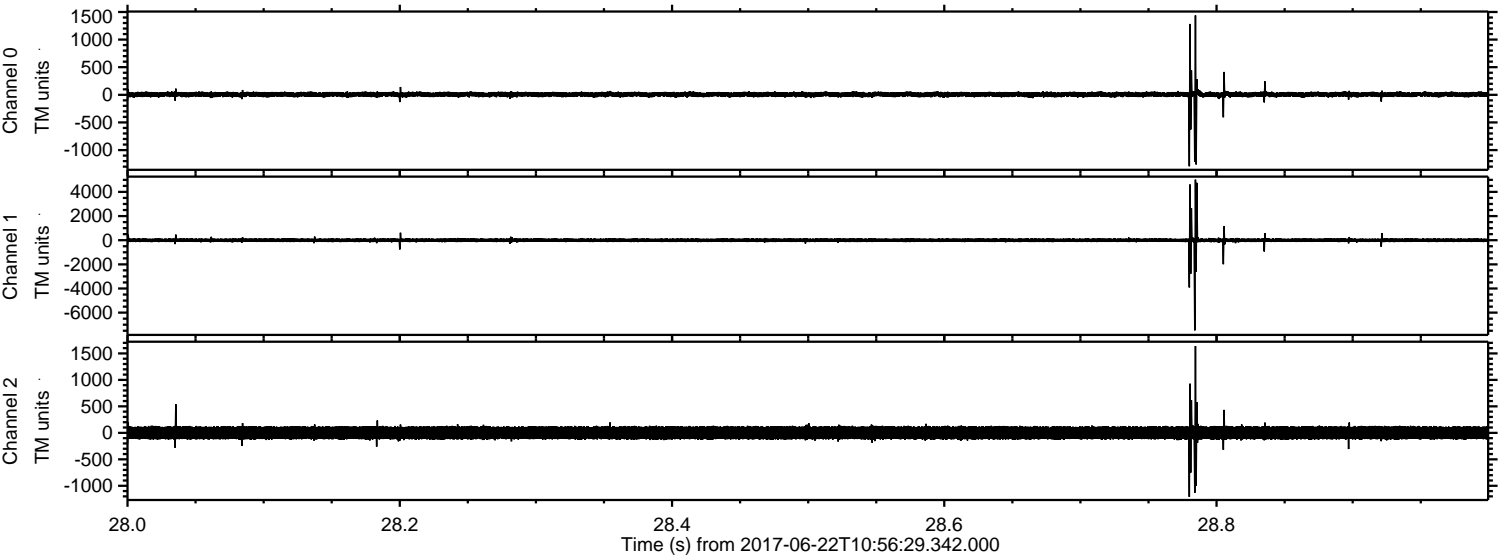



Processed Thu Jun 22 13:04:50 2017 by ELM ver.2012-10-06 from 001\_\_elm20170622\_105628\_\_dat00.bin

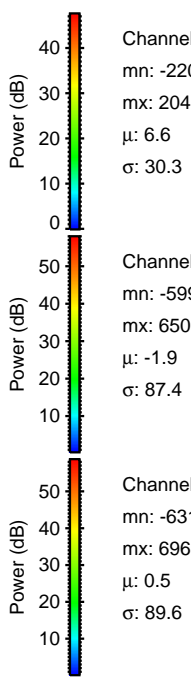
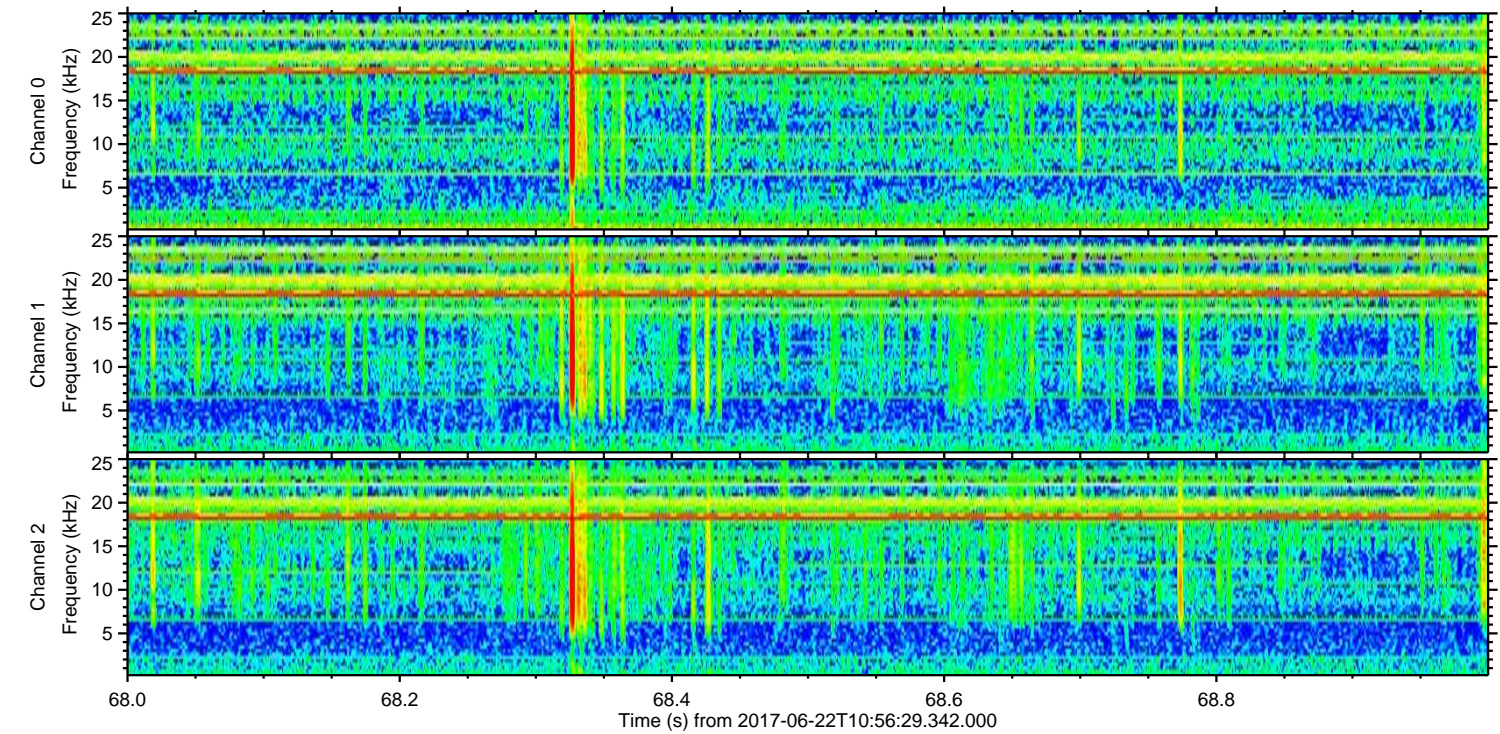
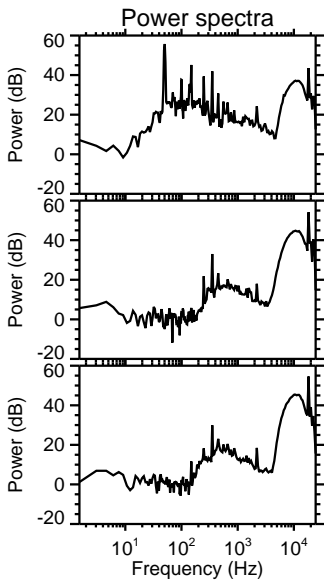
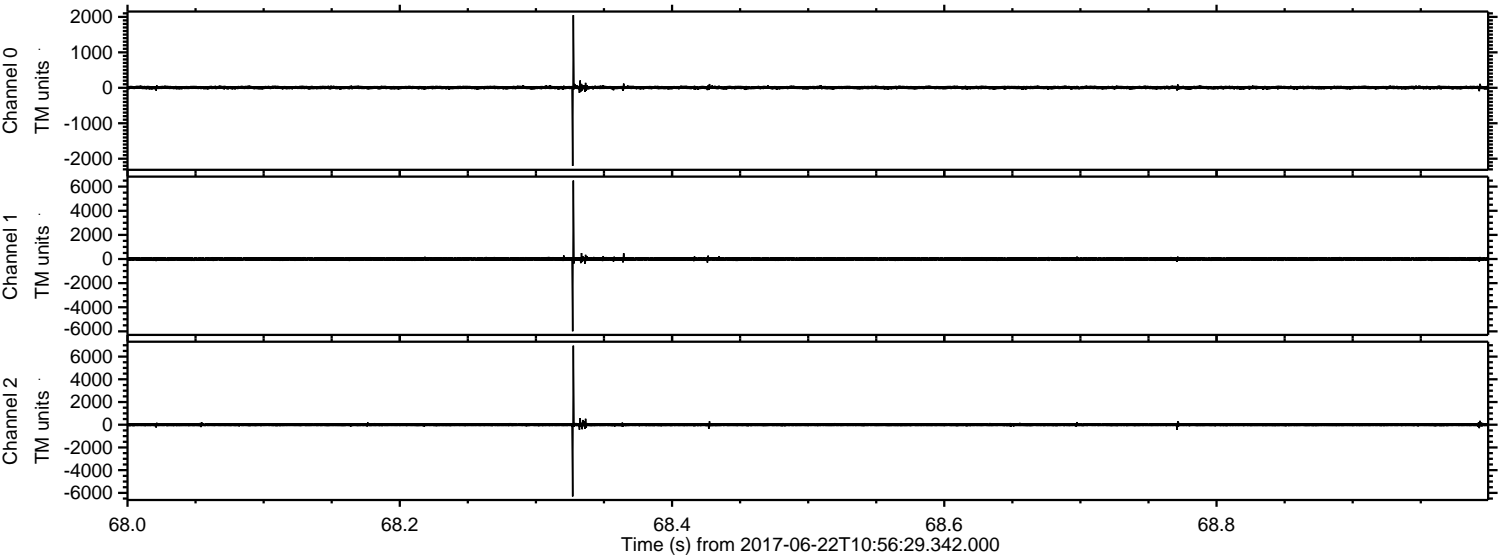

Channel 0  
mn: -2203  
mx: 2048  
 $\mu$ : 6.6  
 $\sigma$ : 30.3

Channel 1  
mn: -5996  
mx: 6505  
 $\mu$ : -1.9  
 $\sigma$ : 87.4

Channel 2  
mn: -6311  
mx: 6963  
 $\mu$ : 0.5  
 $\sigma$ : 89.6



Processed Thu Jun 22 13:04:51 2017 by ELM ver.2012-10-06 from 001\_\_elm20170622\_105628\_\_dat00.bin

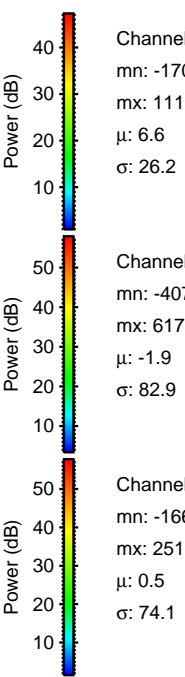
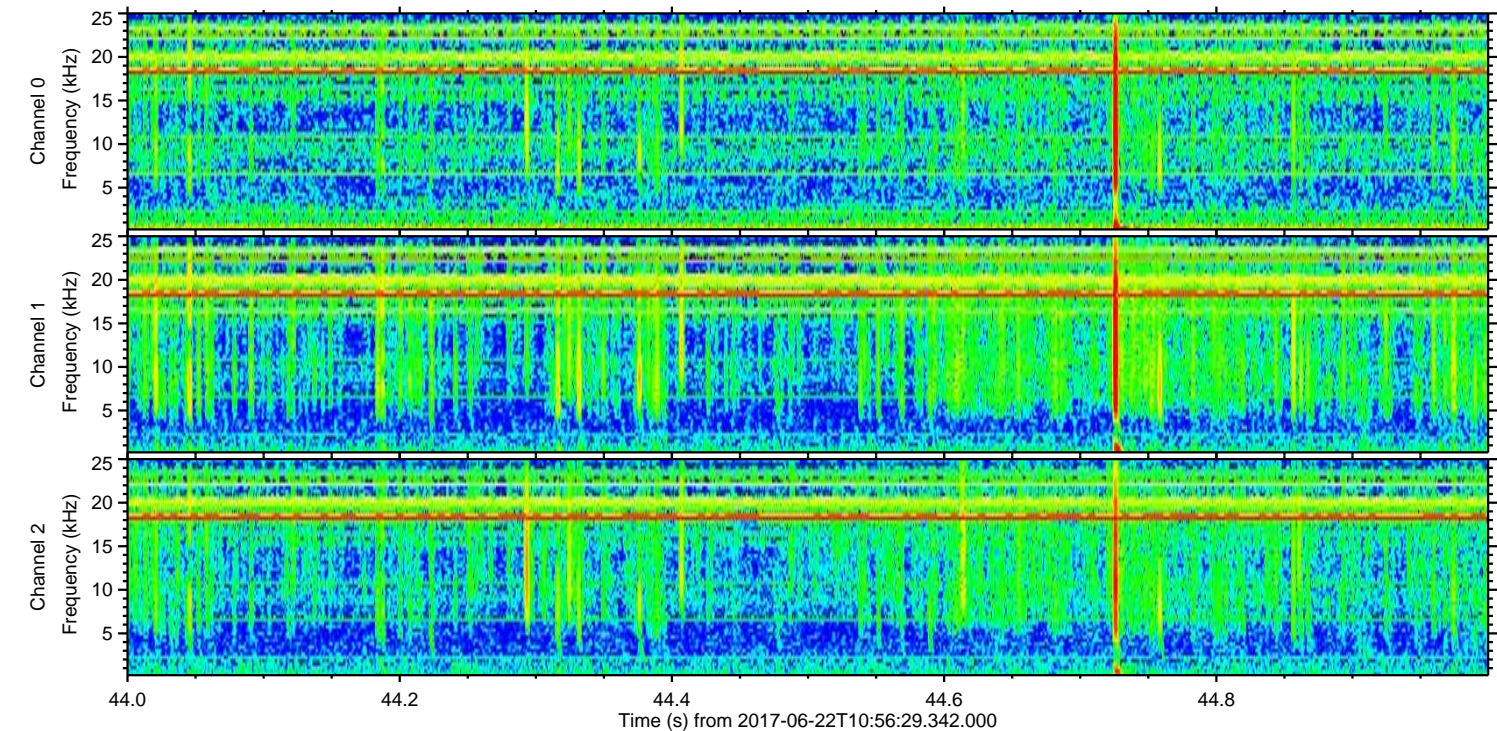
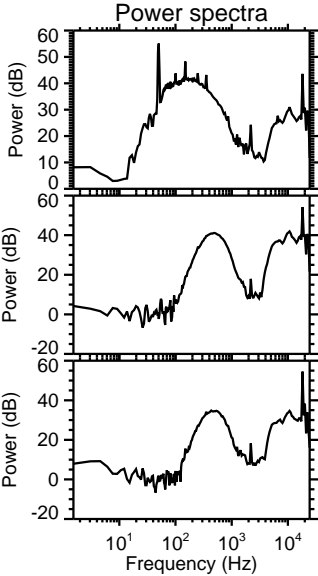
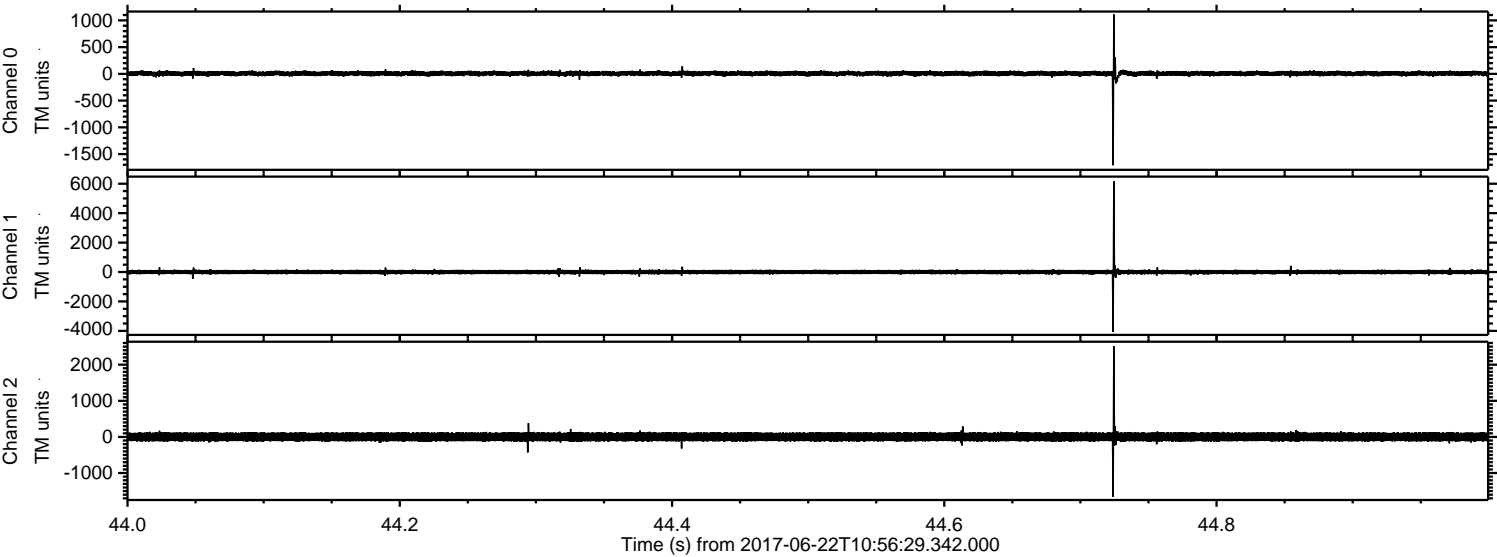



Processed Thu Jun 22 13:04:52 2017 by ELM ver.2012-10-06 from 001\_\_elm20170622\_105628\_\_dat00.bin

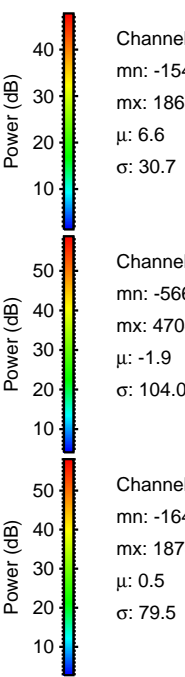
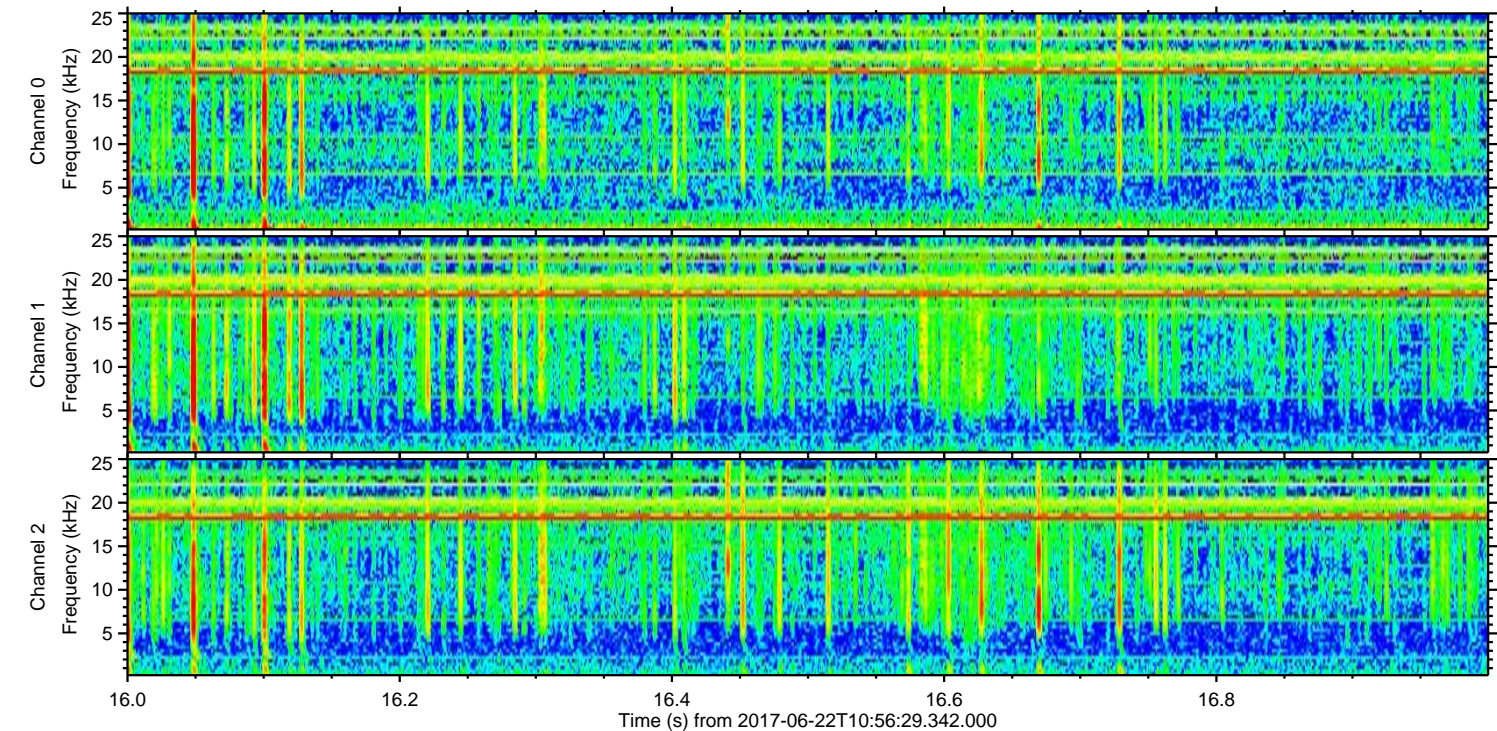
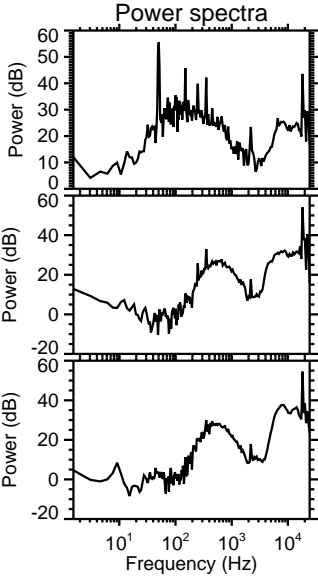
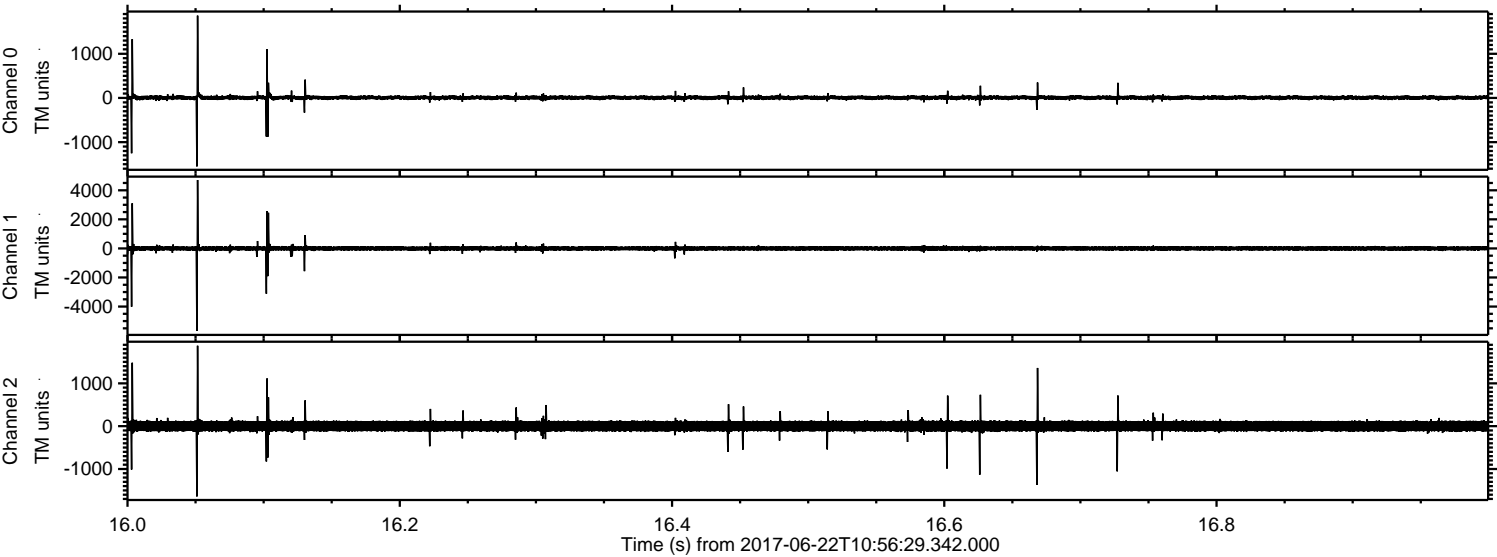

Channel 0  
mn: -1549  
mx: 1863  
 $\mu$ : 6.6  
 $\sigma$ : 30.7

Channel 1  
mn: -5667  
mx: 4704  
 $\mu$ : -1.9  
 $\sigma$ : 104.0

Channel 2  
mn: -1642  
mx: 1878  
 $\mu$ : 0.5  
 $\sigma$ : 79.5



Processed Thu Jun 22 13:04:52 2017 by ELM ver.2012-10-06 from 001\_\_elm20170622\_105628\_\_dat00.bin

