

ELMAVAN 3D WAVEFORMS (Measured data sampled at 50 kHz) 51000 packets of 144 samples from 2017-06-22T02:16:08.611.000.

Processed Thu Jun 22 04:24:20 2017 by ELM ver.2012-10-06 from 001__elm20170622_021607__dat00.bin

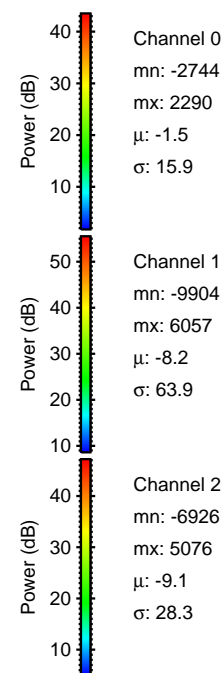
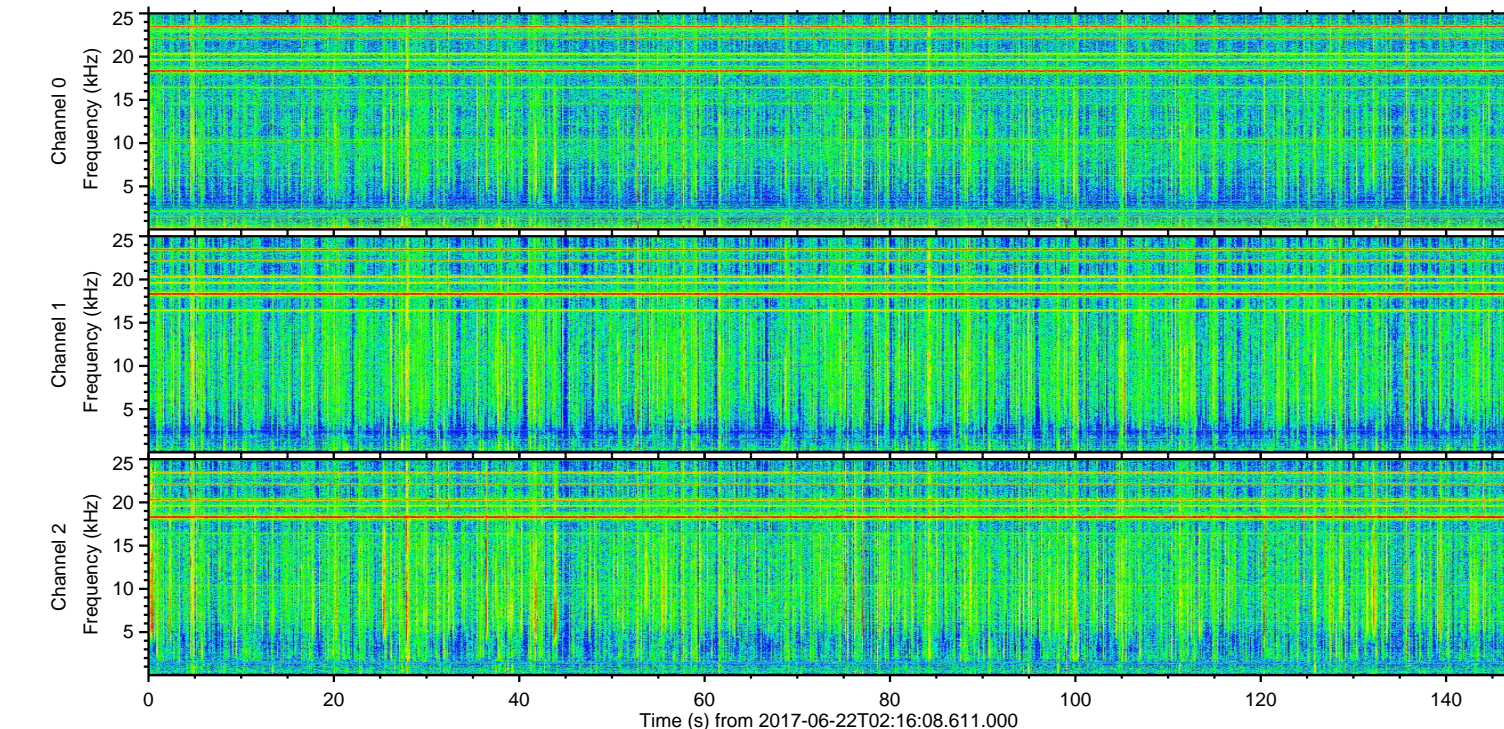
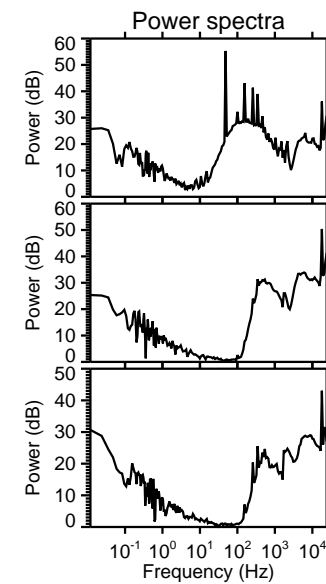
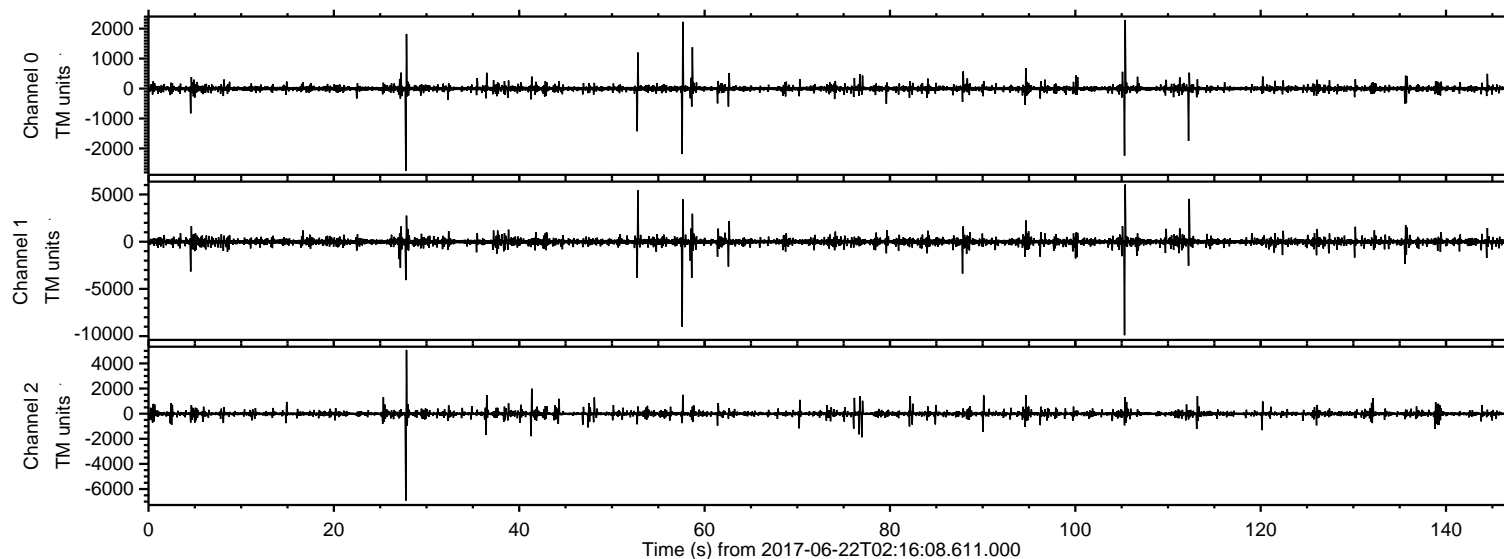

ELMAVAN 3D WAVEFORMS (Measured data sampled at 50 kHz) 51000 packets of 144 samples from 2017-06-22T02:16:08.611.000. Part 106/147

Processed Thu Jun 22 04:24:26 2017 by ELM ver.2012-10-06 from 001__elm20170622_021607__dat00.bin

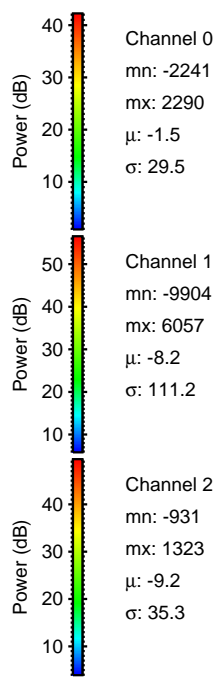
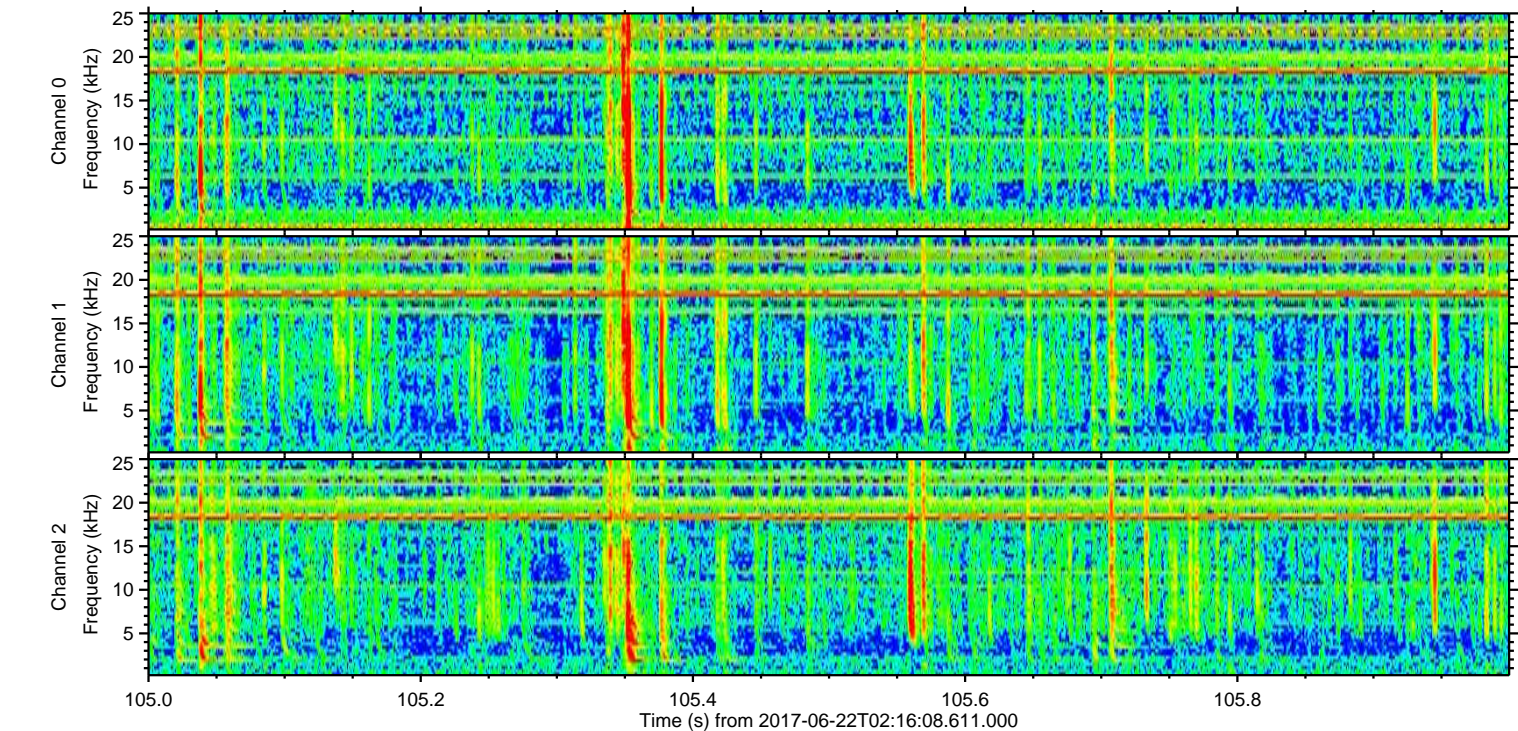
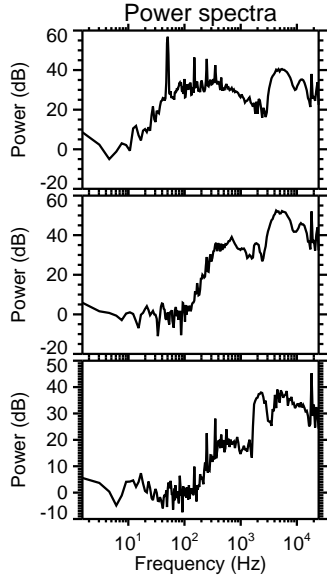
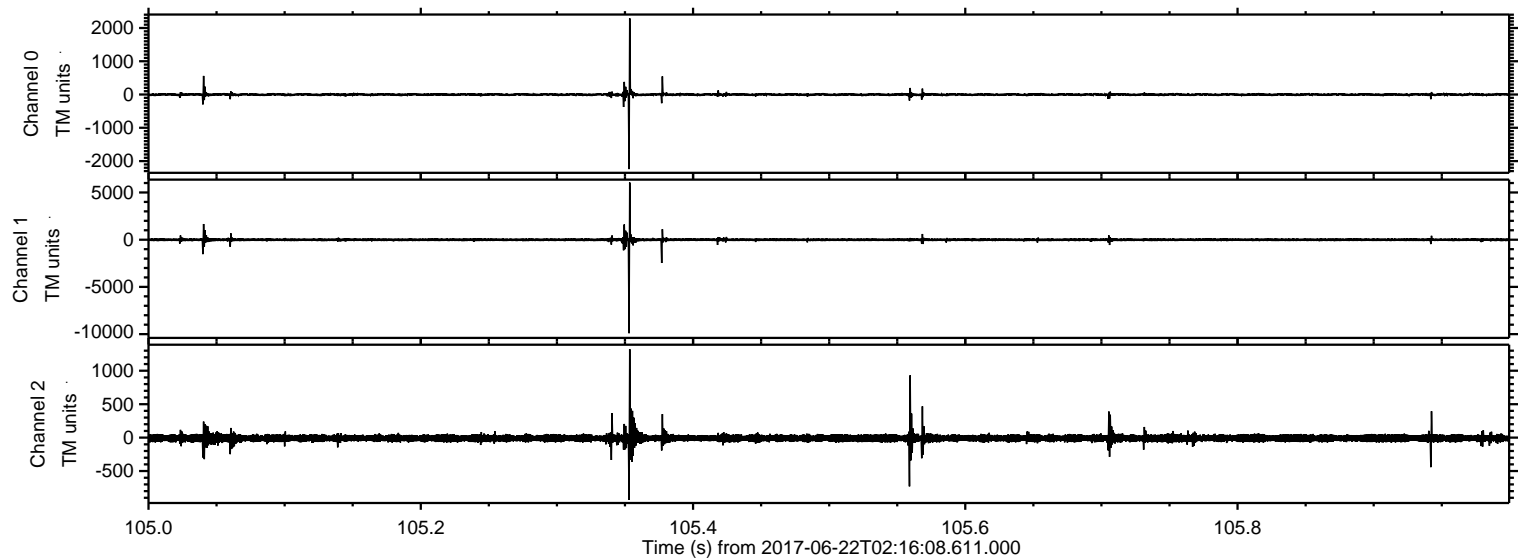

Processed Thu Jun 22 04:24:27 2017 by ELM ver.2012-10-06 from 001__elm20170622_021607__dat00.bin

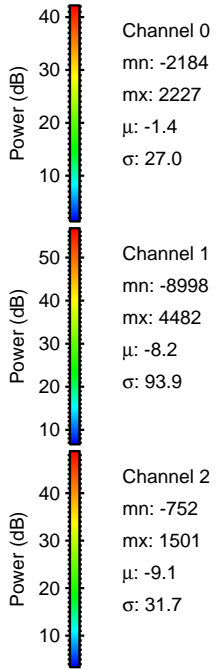
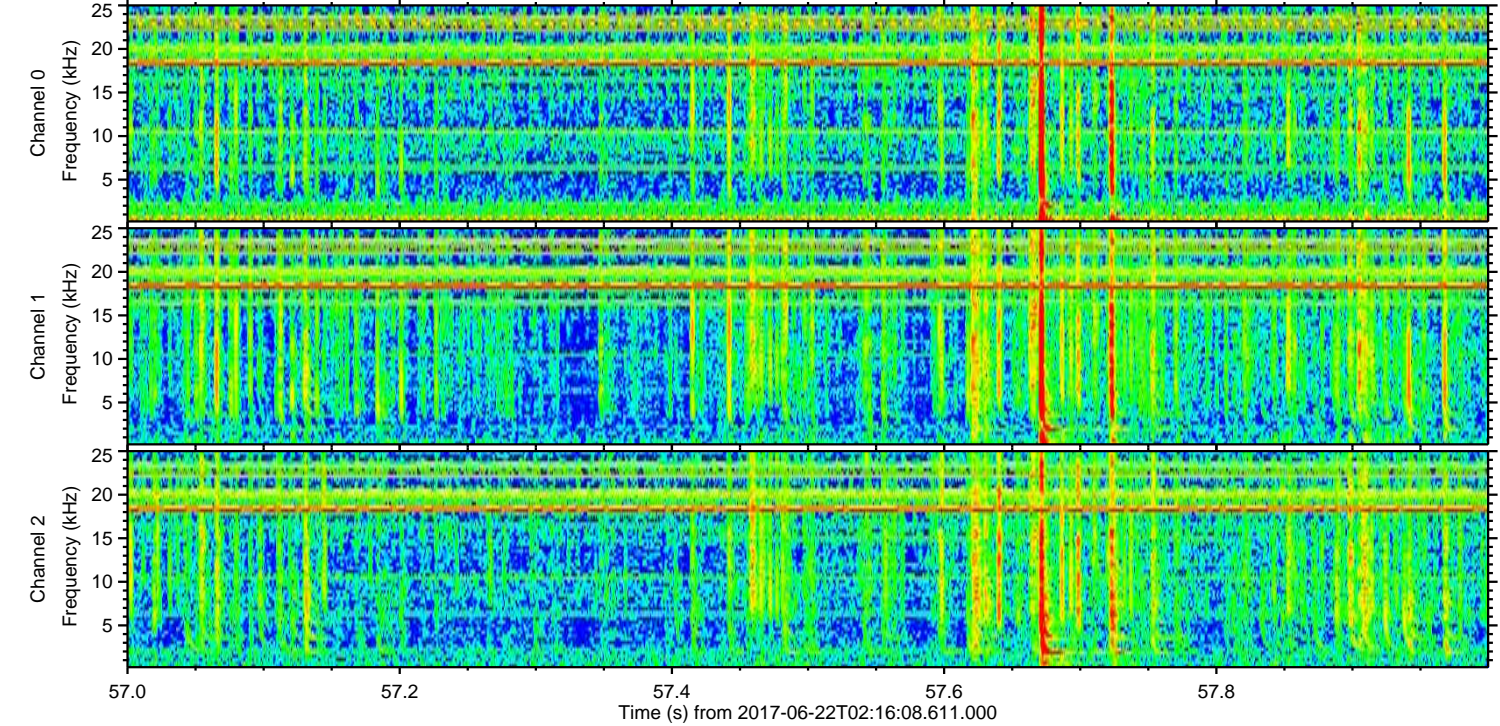
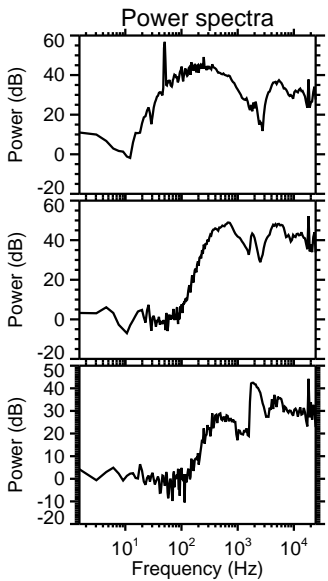
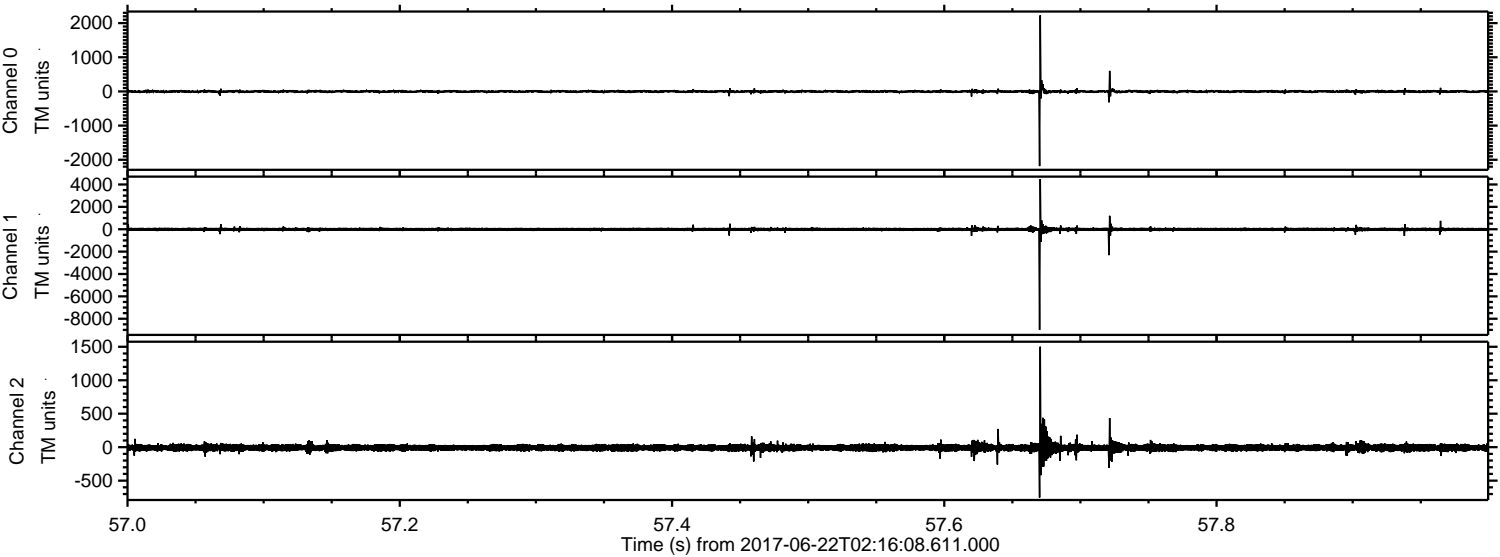

ELMAVAN 3D WAVEFORMS (Measured data sampled at 50 kHz) 51000 packets of 144 samples from 2017-06-22T02:16:08.611.000. Part 28/147

Processed Thu Jun 22 04:24:27 2017 by ELM ver.2012-10-06 from 001__elm20170622_021607__dat00.bin

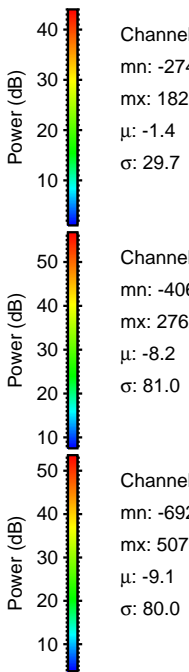
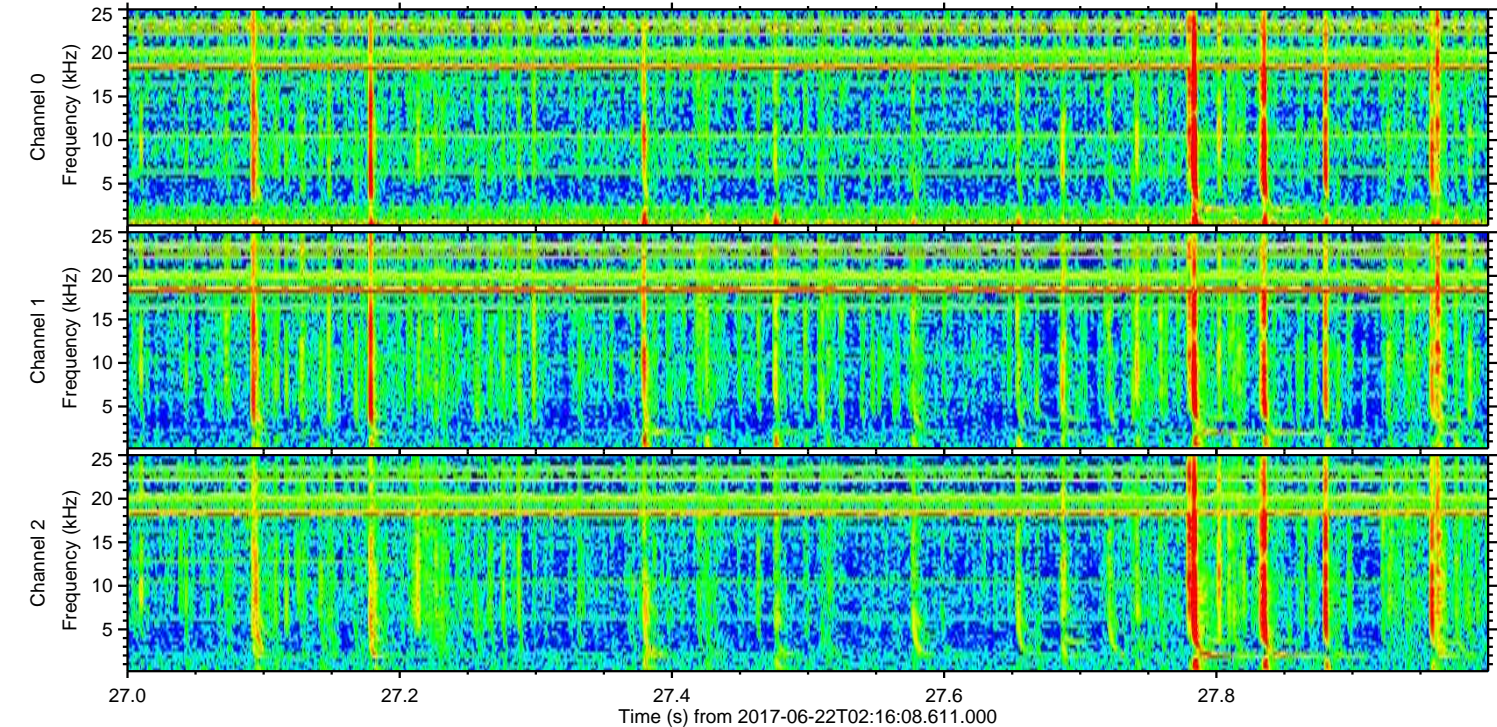
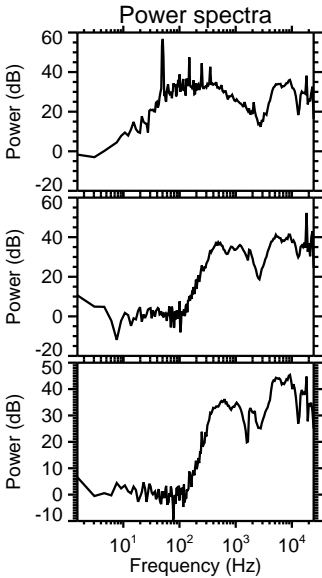
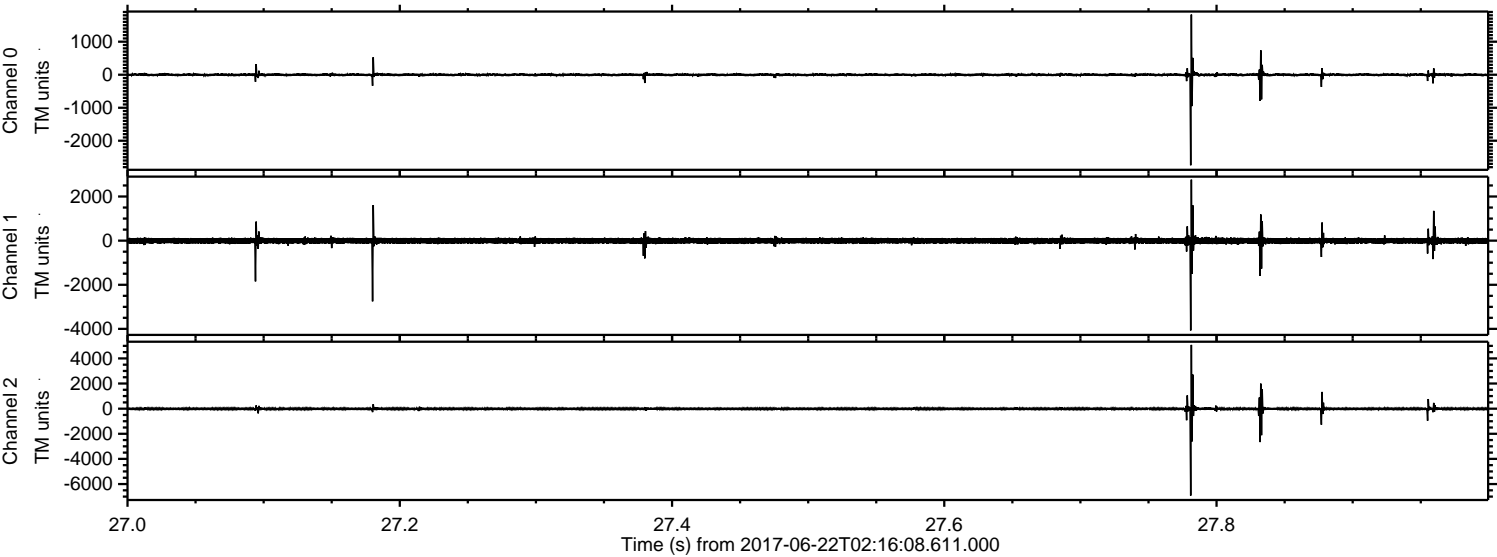

Processed Thu Jun 22 04:24:28 2017 by ELM ver.2012-10-06 from 001__elm20170622_021607__dat00.bin

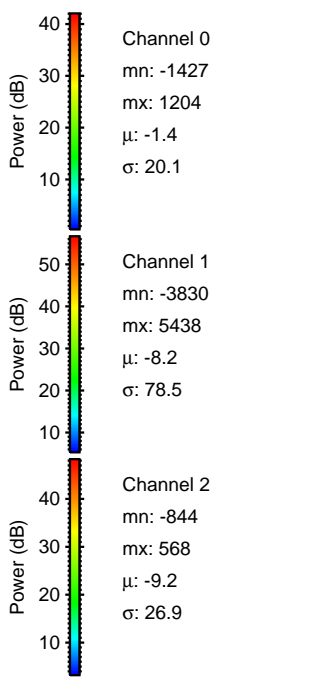
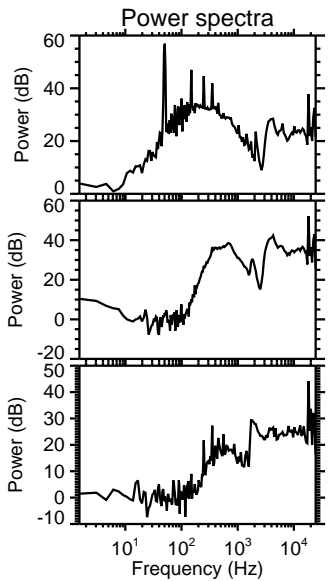
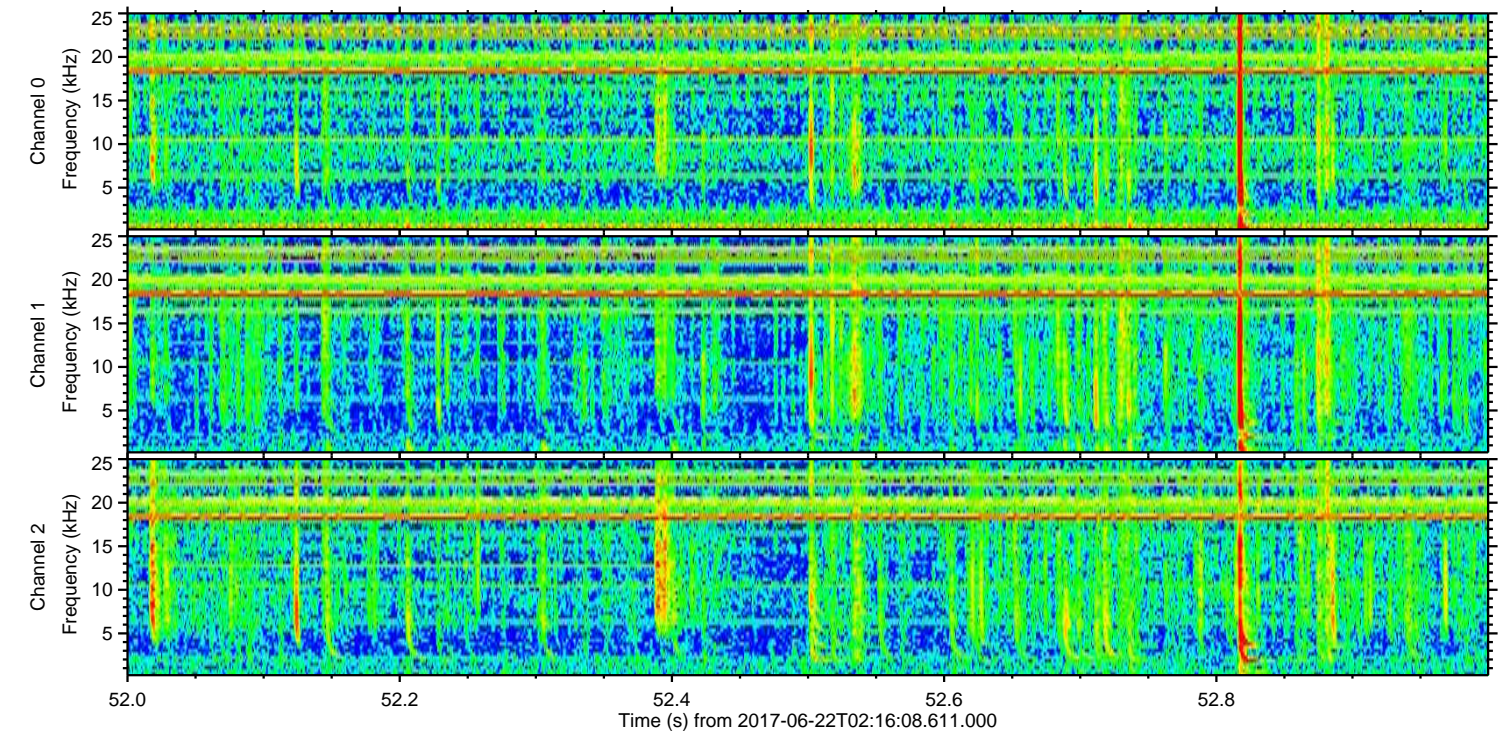
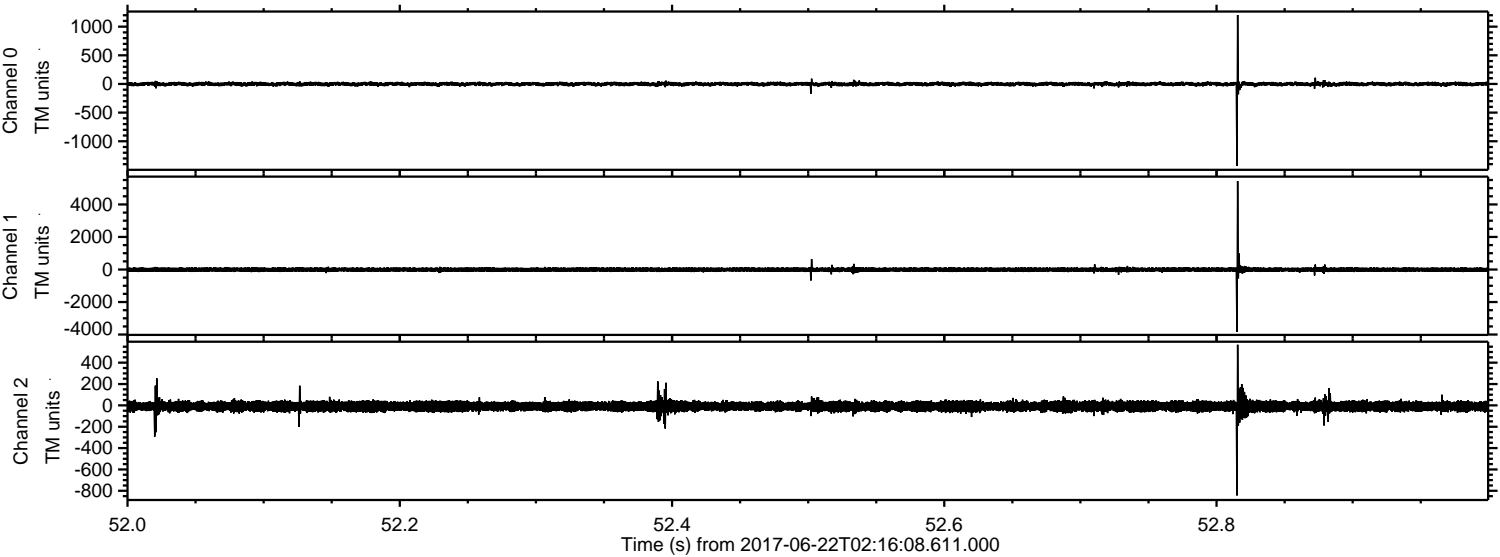

ELMAVAN 3D WAVEFORMS (Measured data sampled at 50 kHz) 51000 packets of 144 samples from 2017-06-22T02:16:08.611.000. Part 113/147

Processed Thu Jun 22 04:24:29 2017 by ELM ver.2012-10-06 from 001__elm20170622_021607__dat00.bin

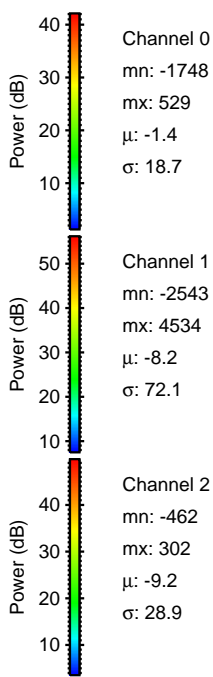
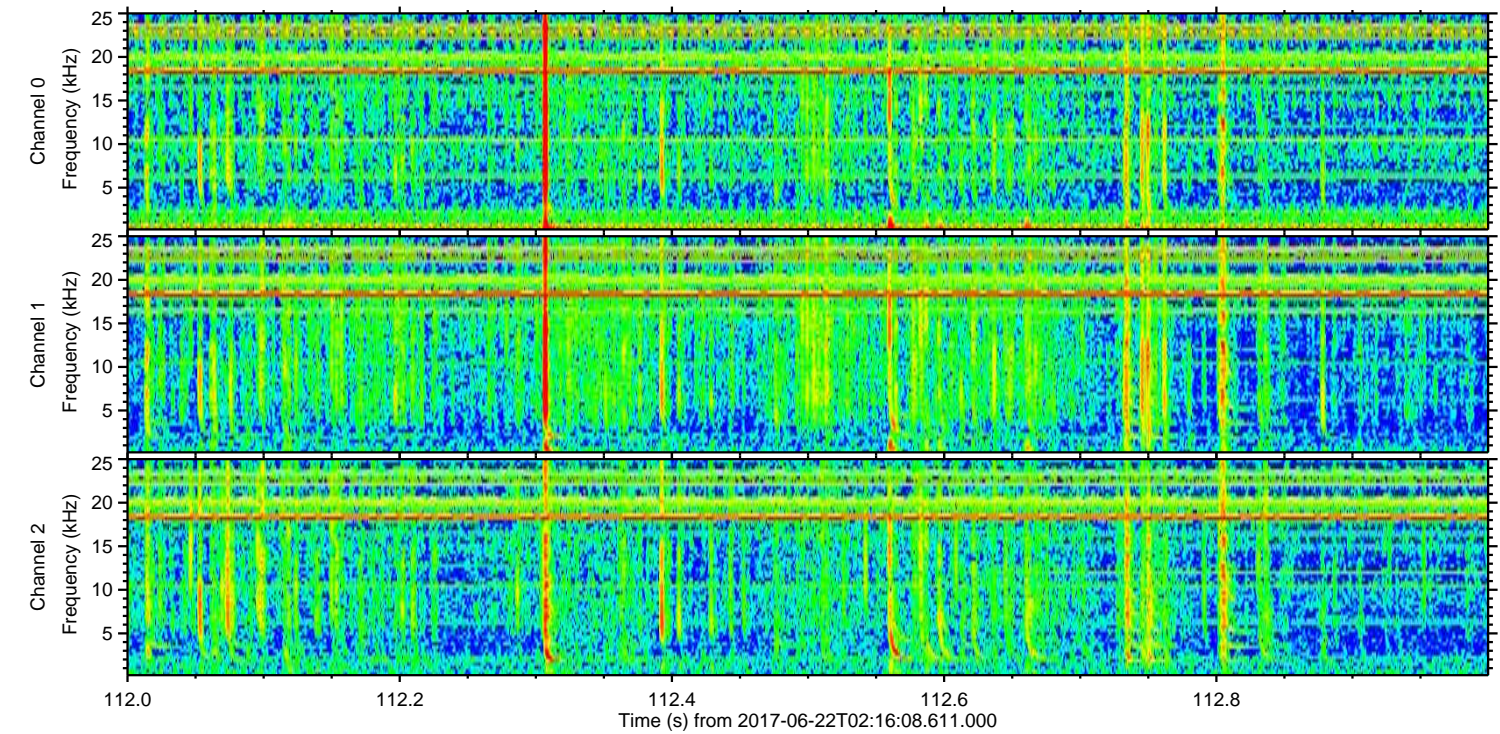
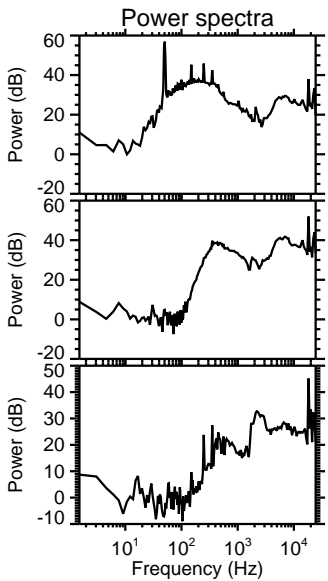
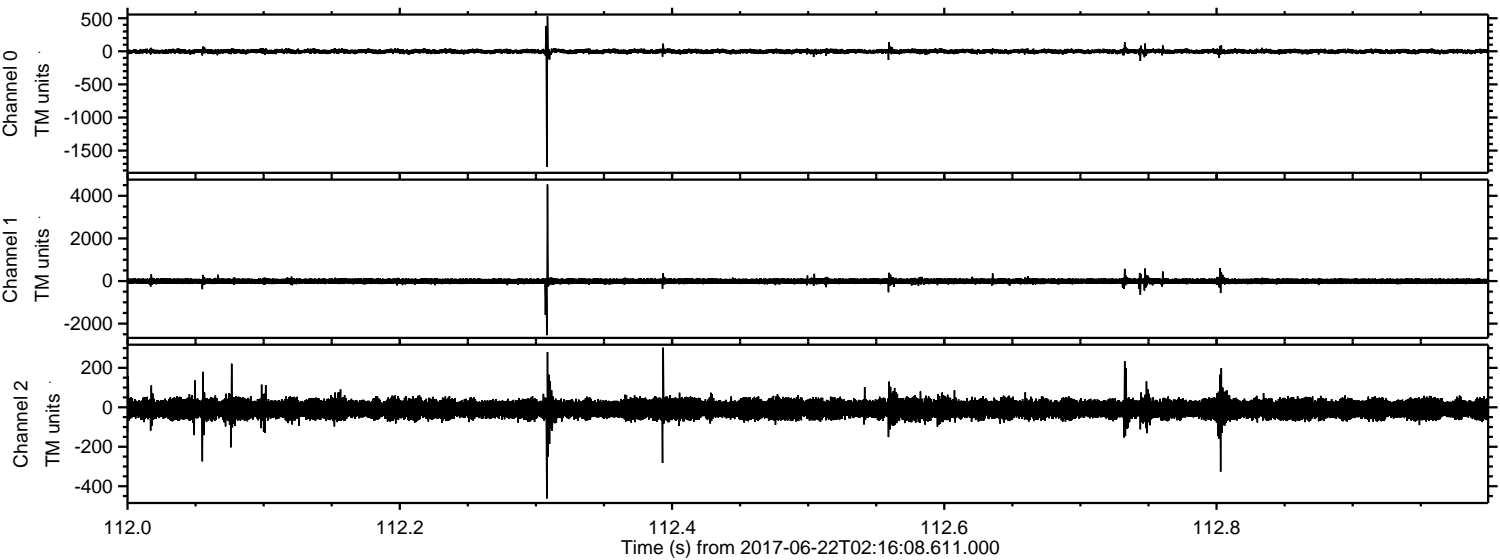

Processed Thu Jun 22 04:24:29 2017 by ELM ver.2012-10-06 from 001__elm20170622_021607__dat00.bin

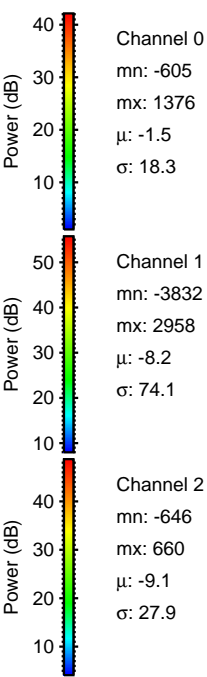
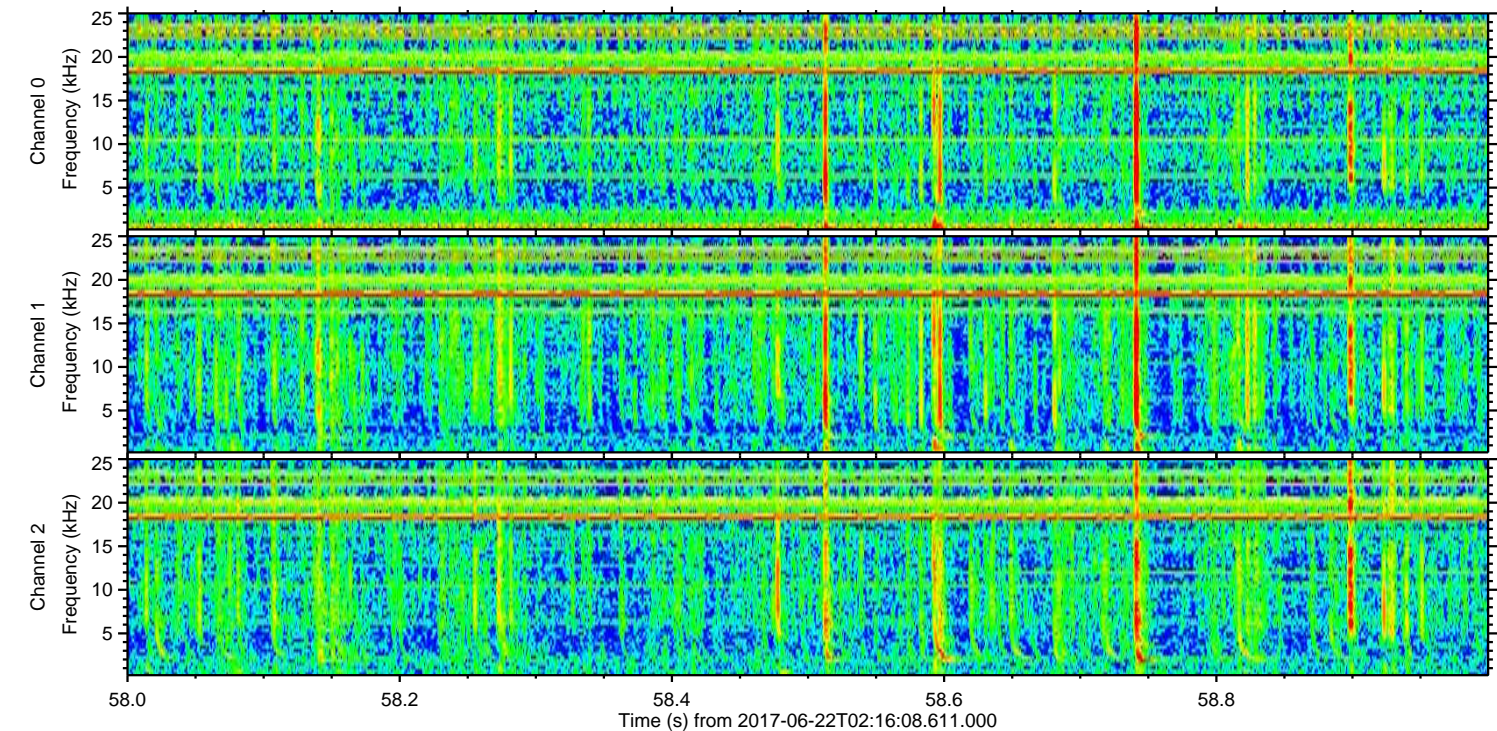
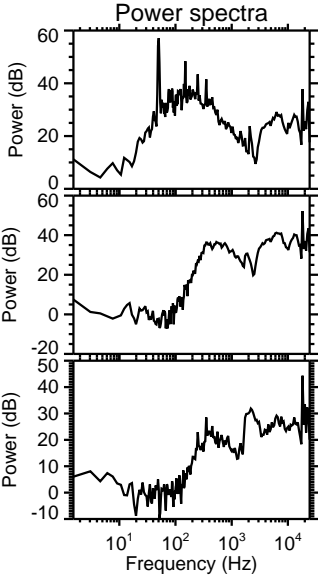
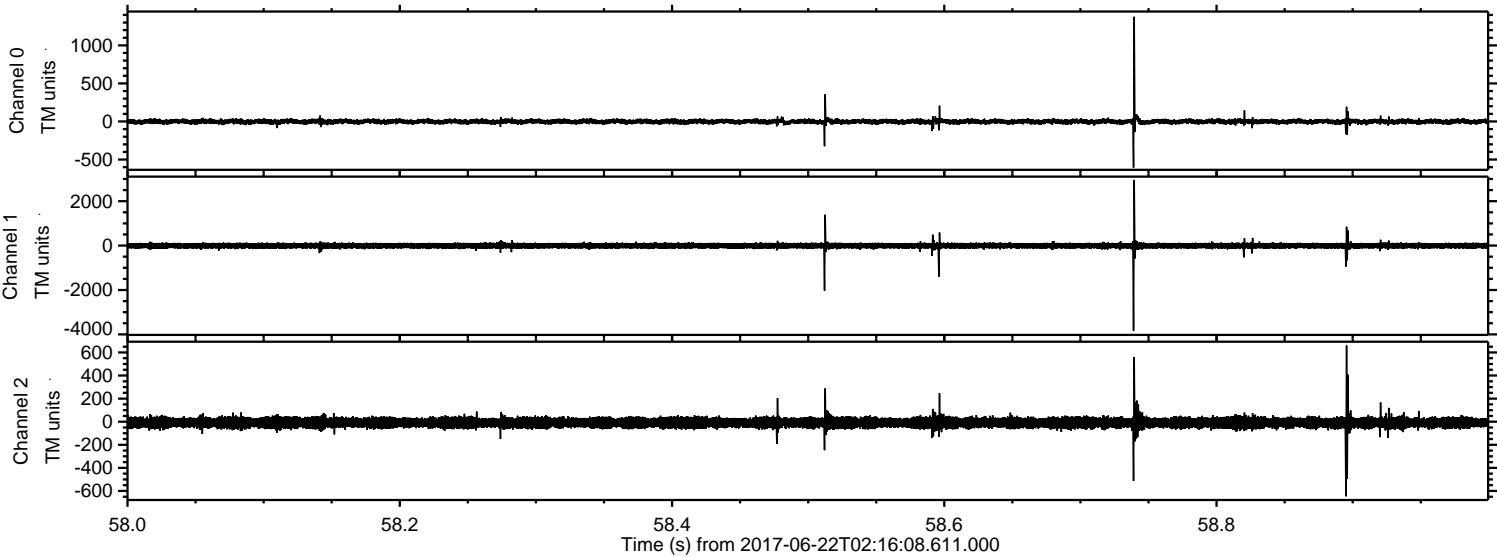

Processed Thu Jun 22 04:24:30 2017 by ELM ver.2012-10-06 from 001__elm20170622_021607__dat00.bin

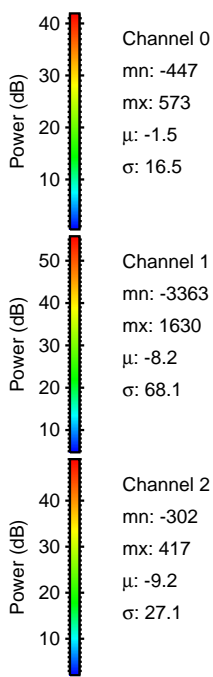
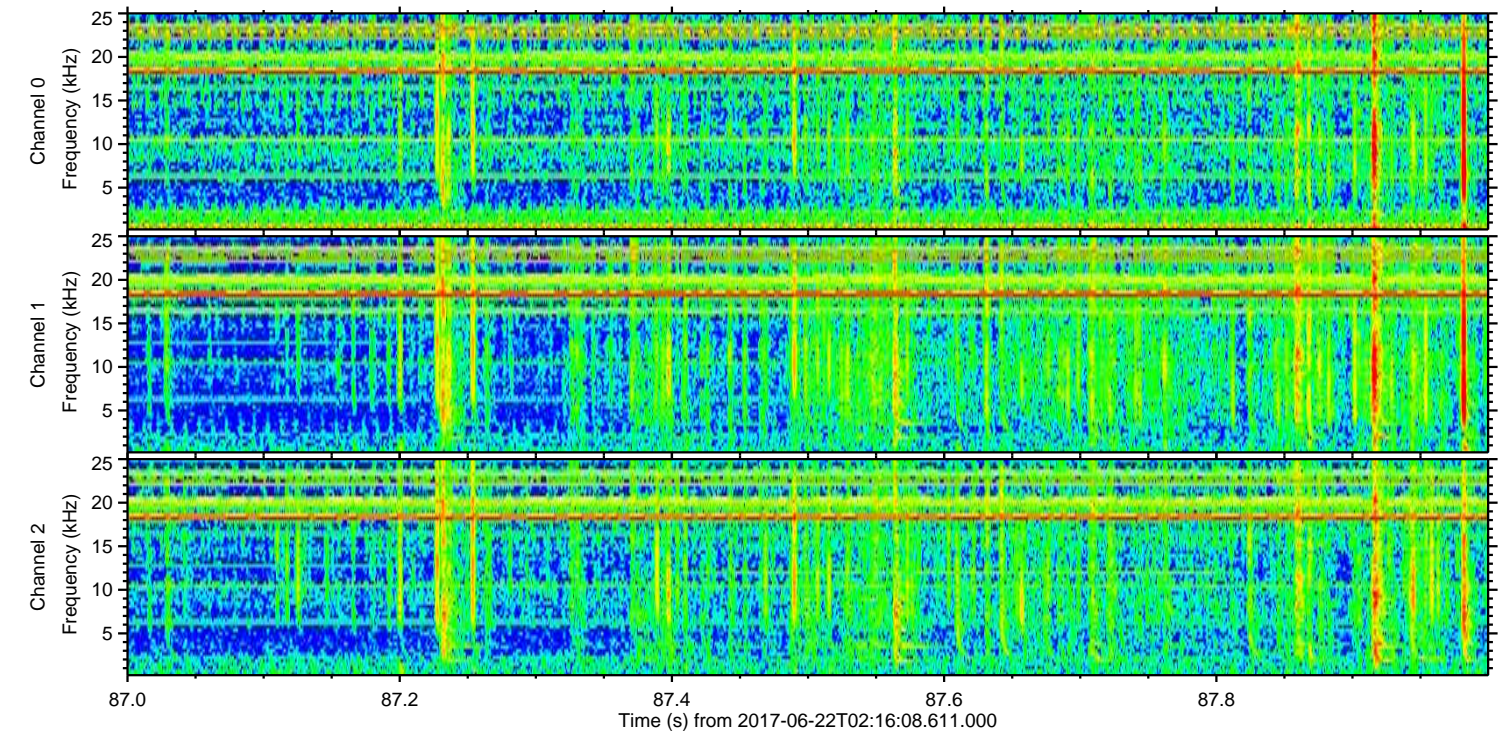
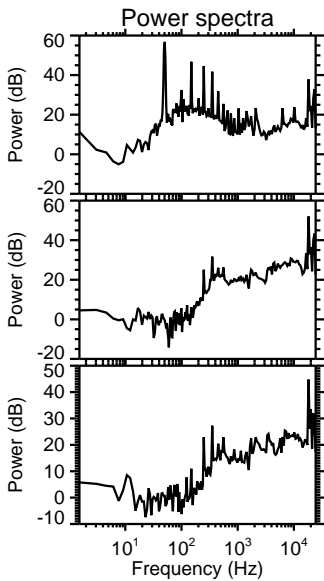
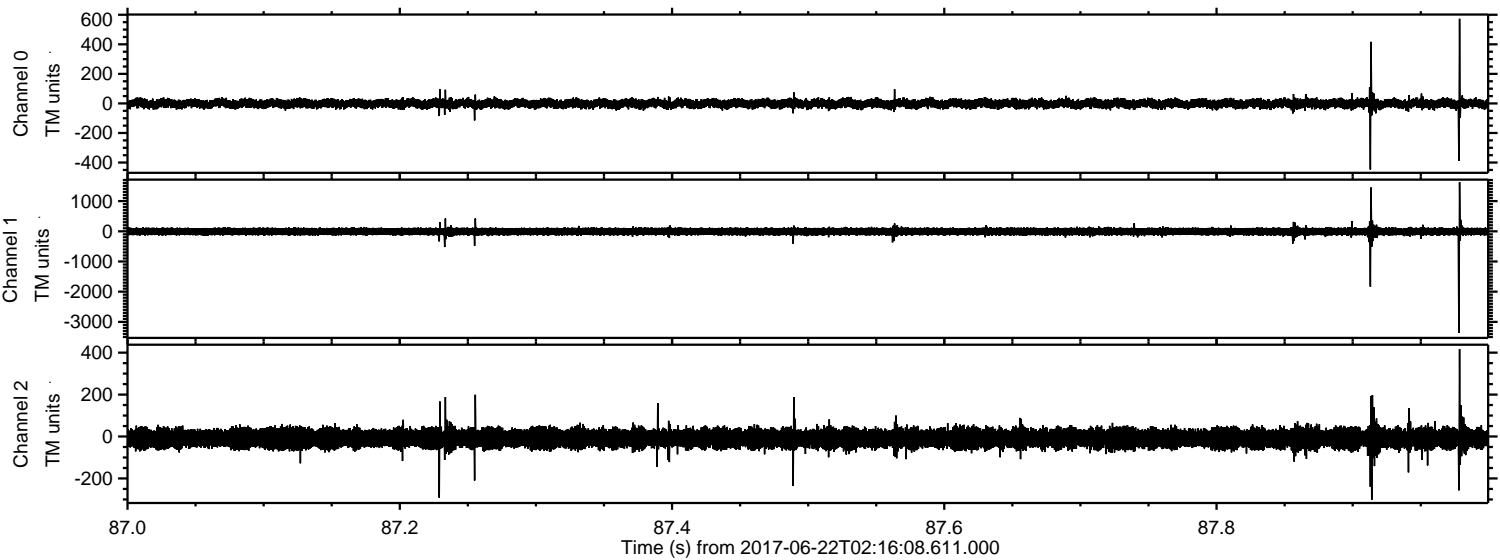

Processed Thu Jun 22 04:24:31 2017 by ELM ver.2012-10-06 from 001__elm20170622_021607__dat00.bin

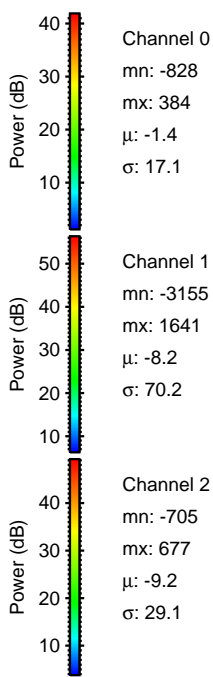
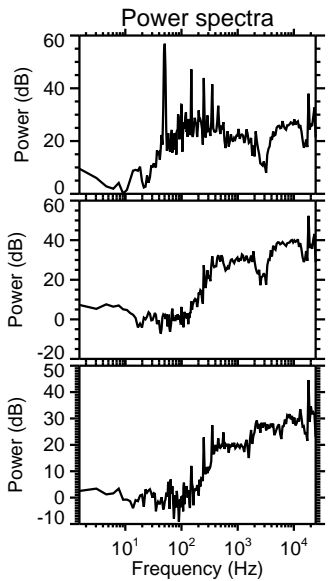
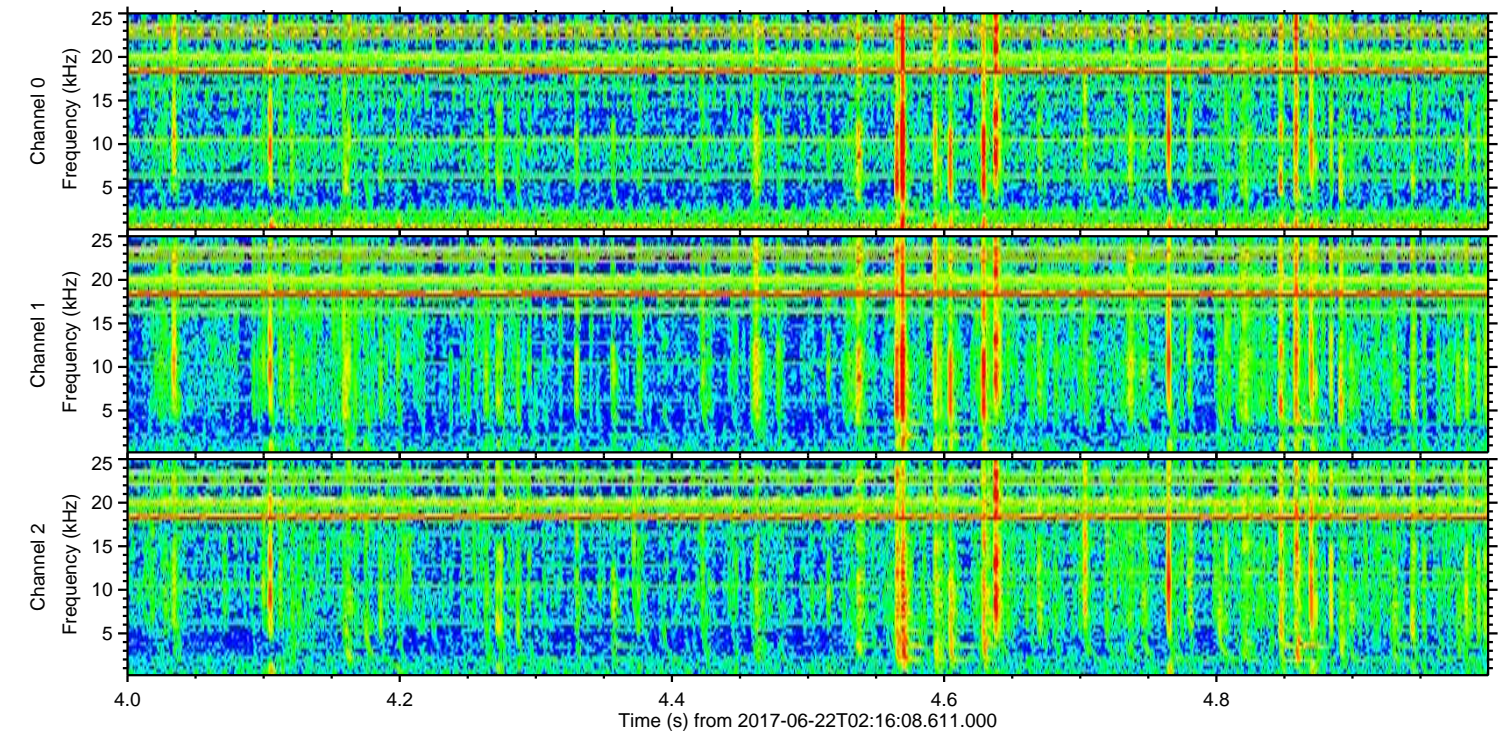
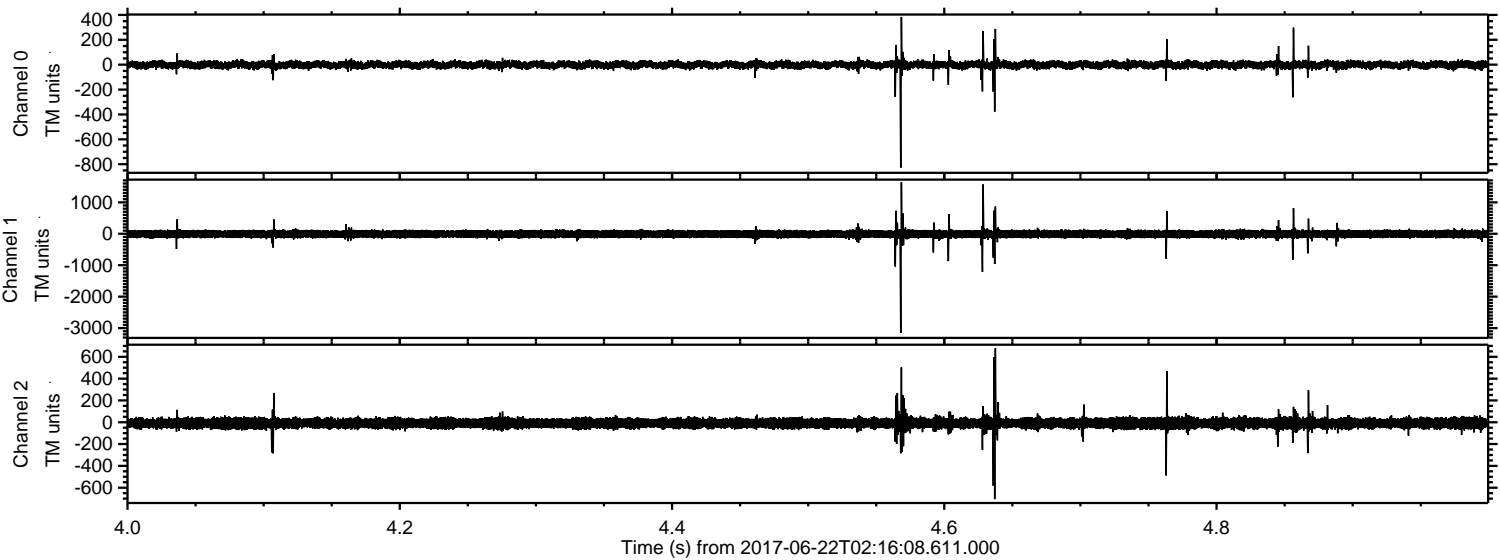

Processed Thu Jun 22 04:24:31 2017 by ELM ver.2012-10-06 from 001__elm20170622_021607__dat00.bin

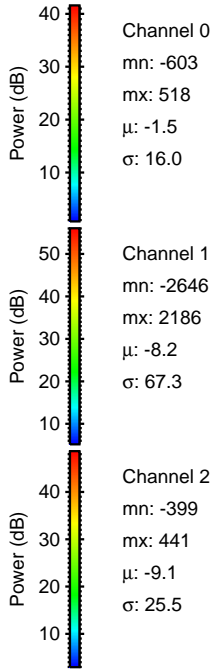
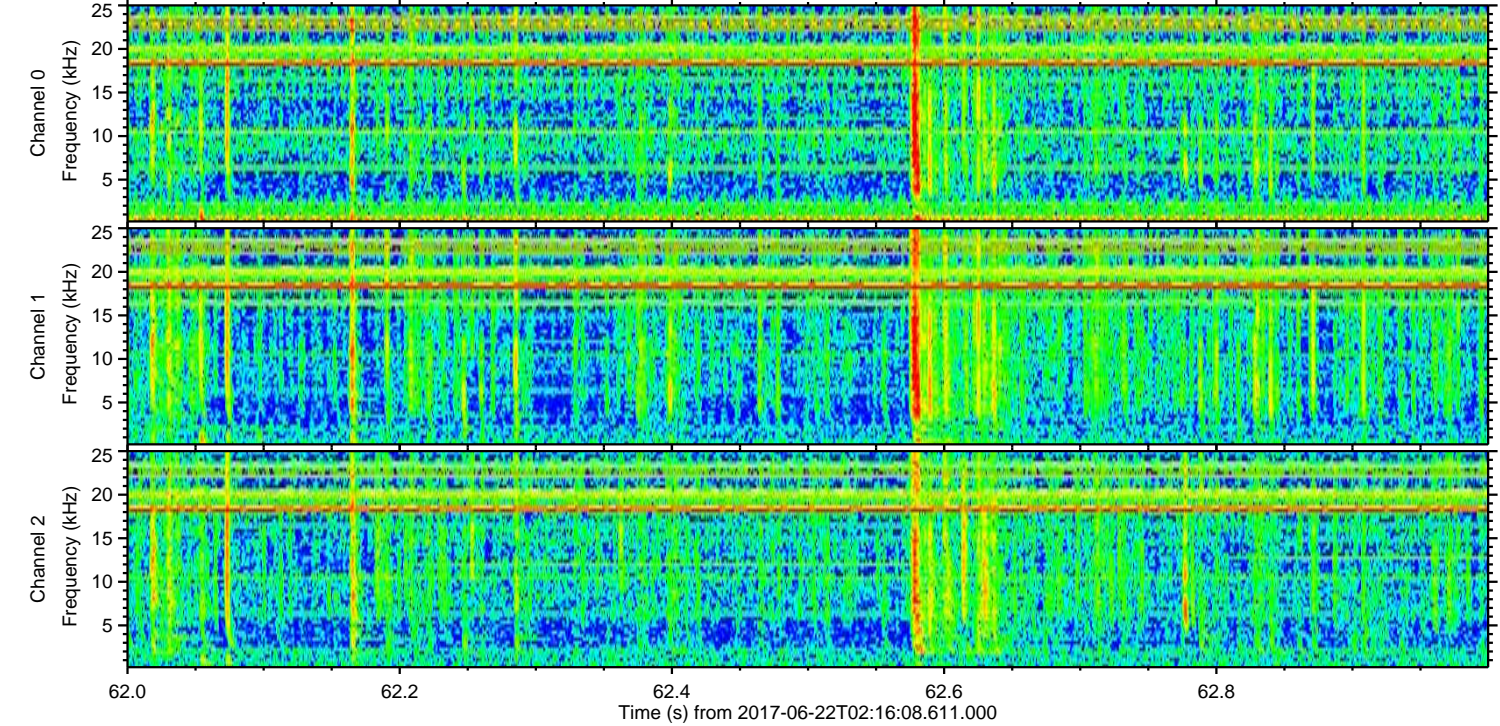
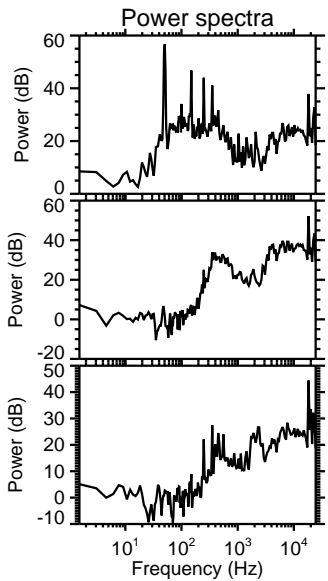
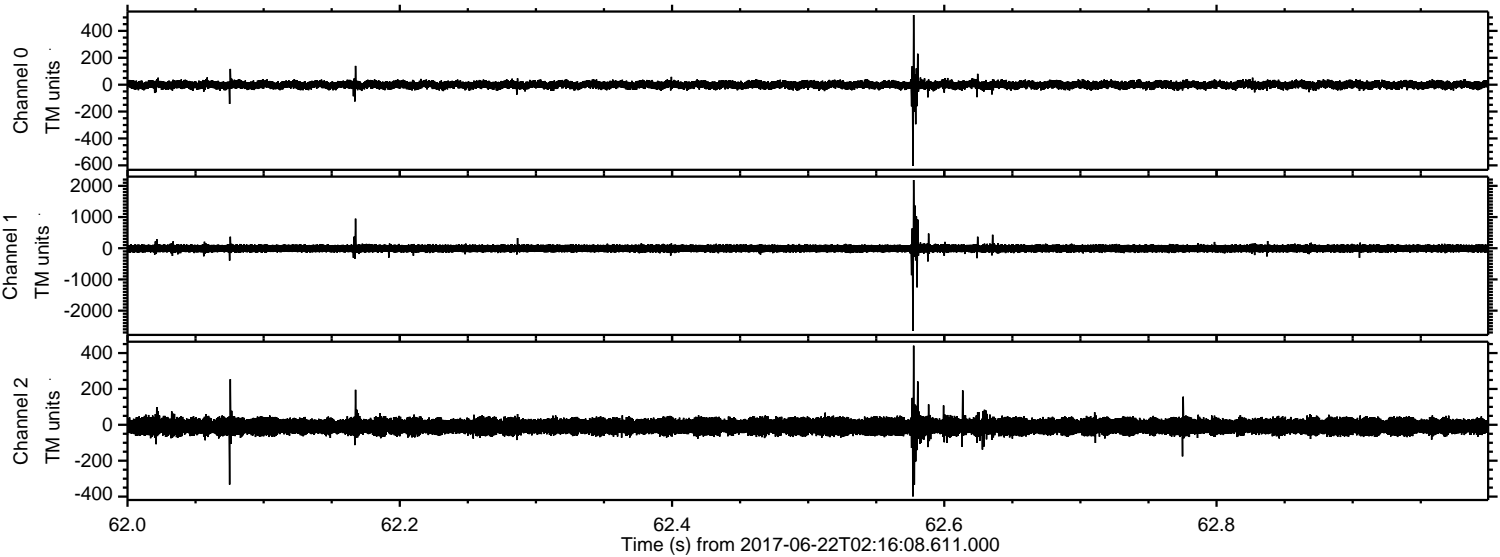

Channel 0
mn: -603
mx: 518
 μ : -1.5
 σ : 16.0

Channel 1
mn: -2646
mx: 2186
 μ : -8.2
 σ : 67.3

Channel 2
mn: -399
mx: 441
 μ : -9.1
 σ : 25.5

Processed Thu Jun 22 04:24:32 2017 by ELM ver.2012-10-06 from 001__elm20170622_021607__dat00.bin

