

ELMAVAN 3D WAVEFORMS (Measured data sampled at 50 kHz) 51000 packets of 144 samples from 2017-06-22T01:01:05.654.999.

Processed Thu Jun 22 03:09:05 2017 by ELM ver.2012-10-06 from 001__elm20170622_010104__dat00.bin

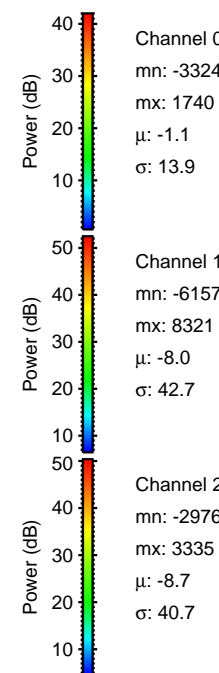

Processed Thu Jun 22 03:09:12 2017 by ELM ver.2012-10-06 from 001__elm20170622_010104__dat00.bin

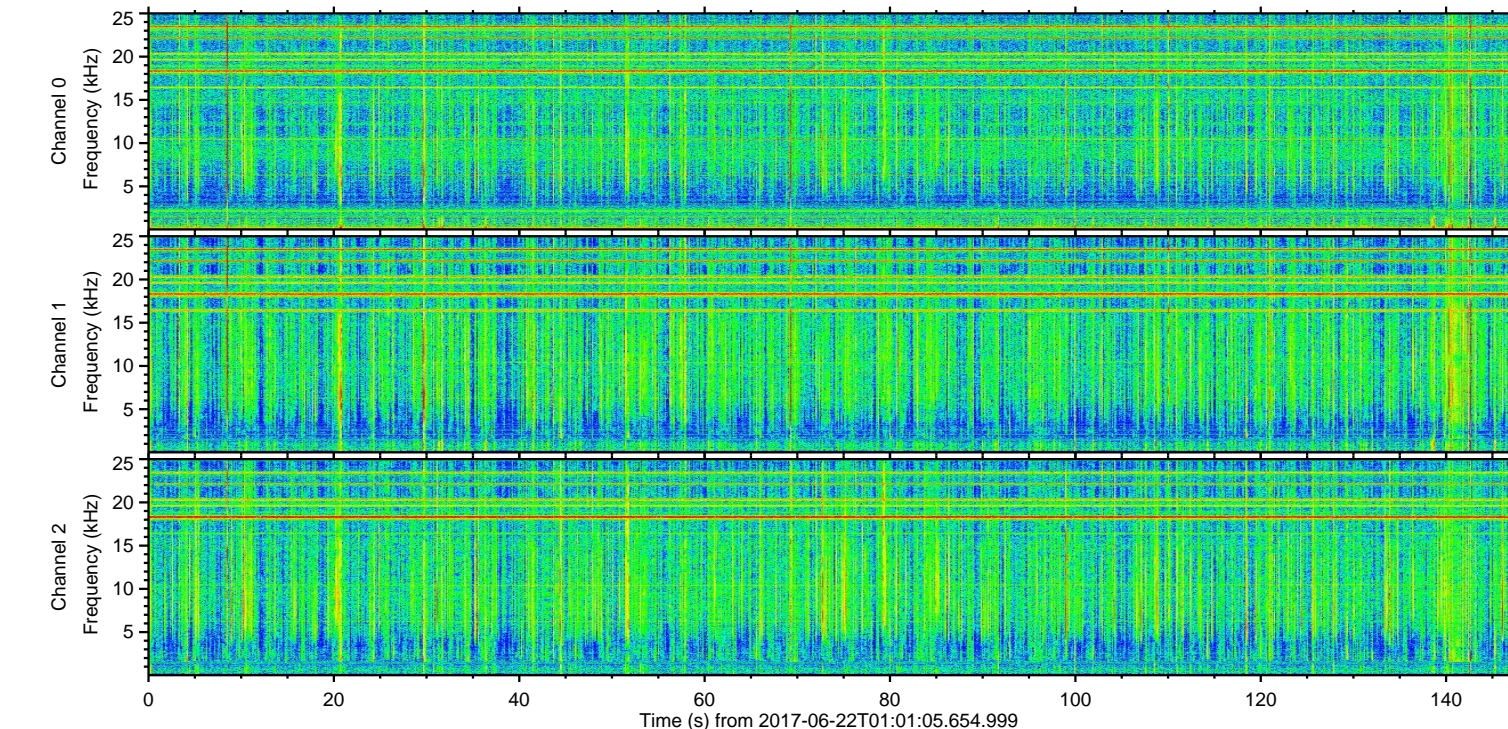
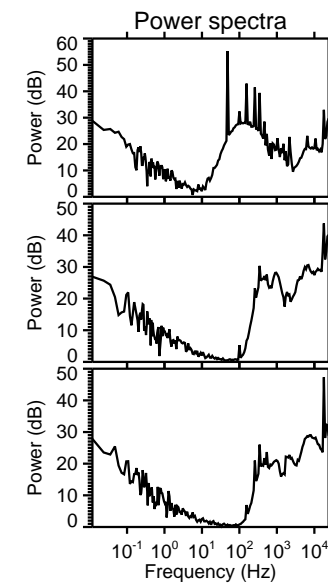
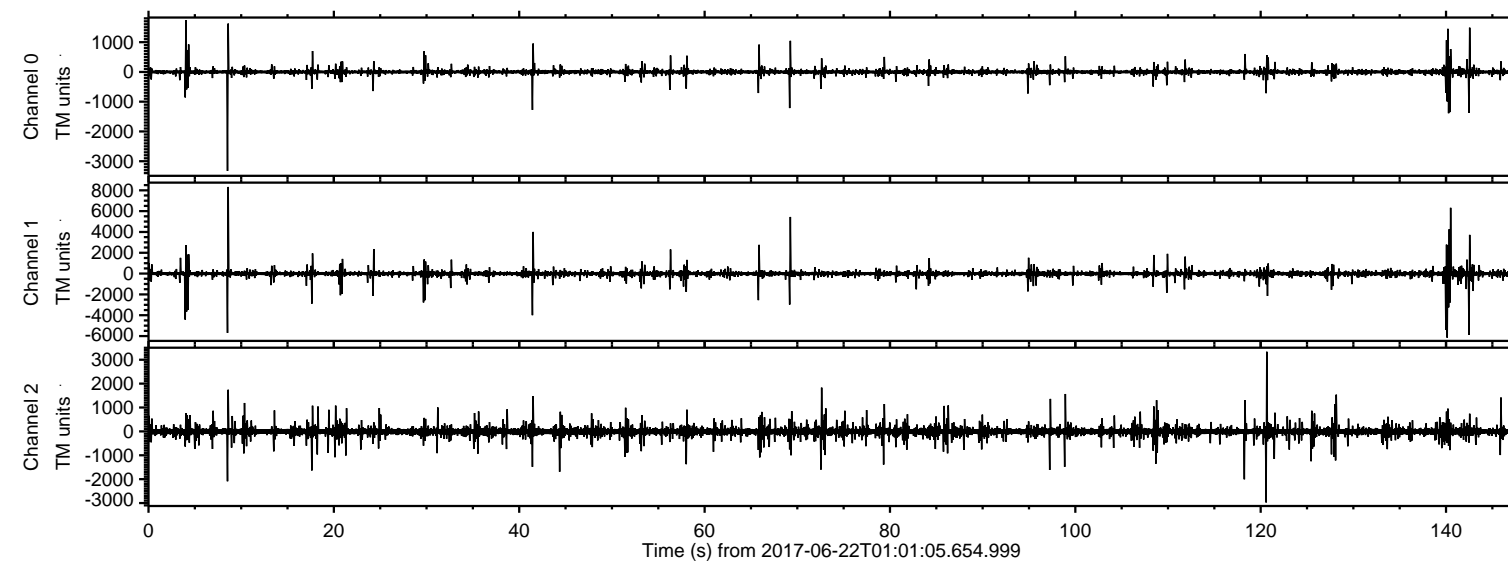
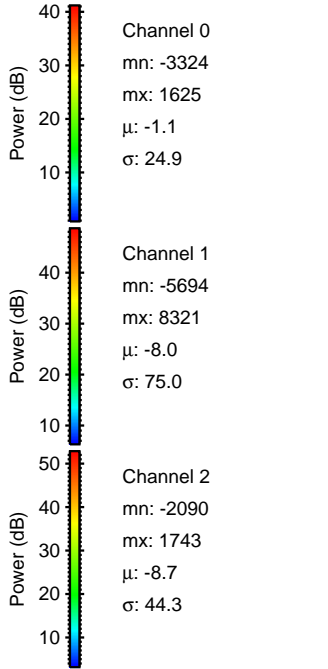
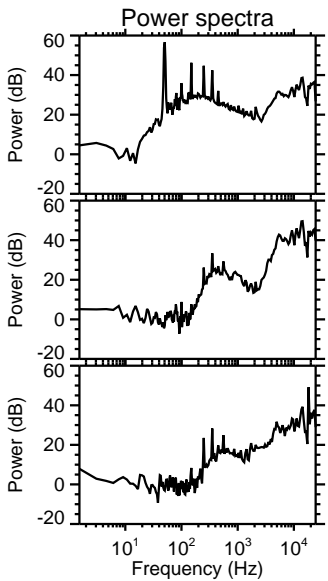
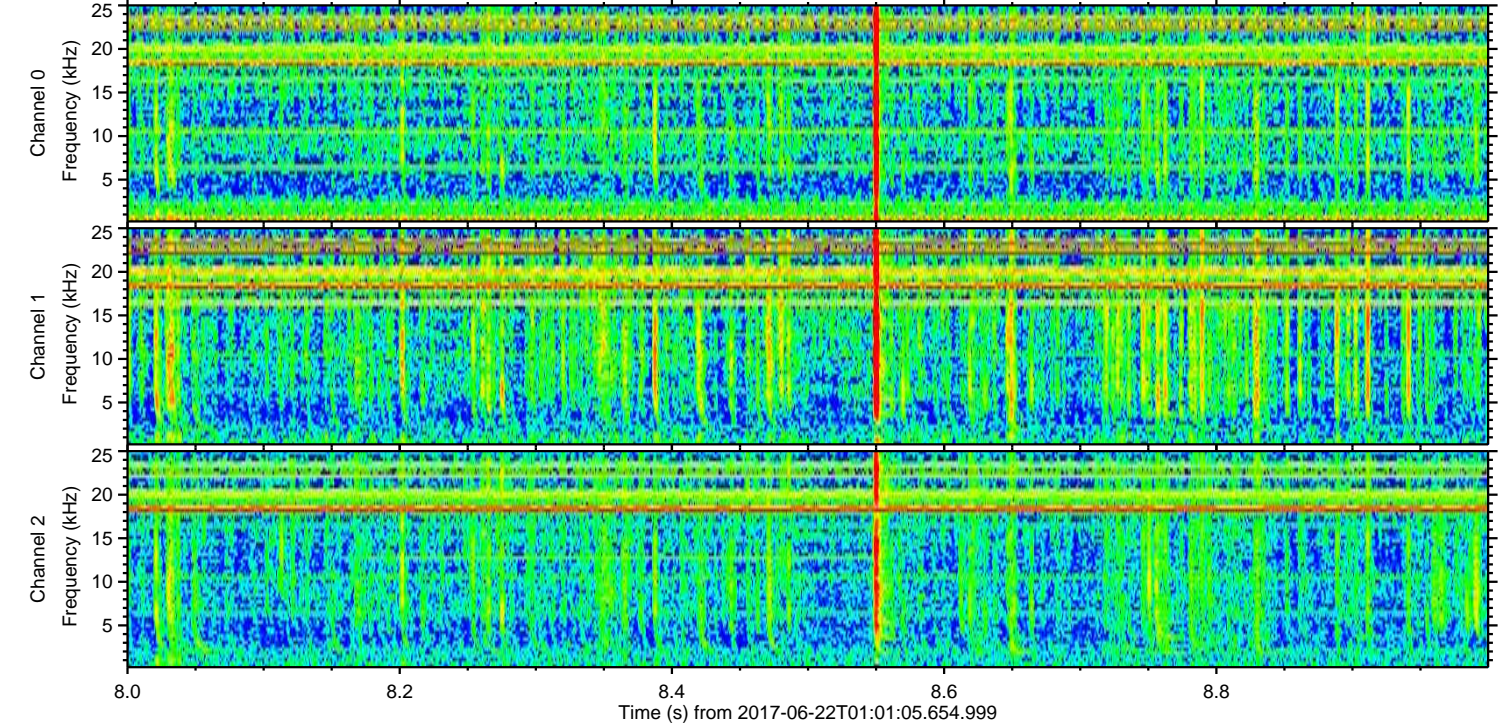
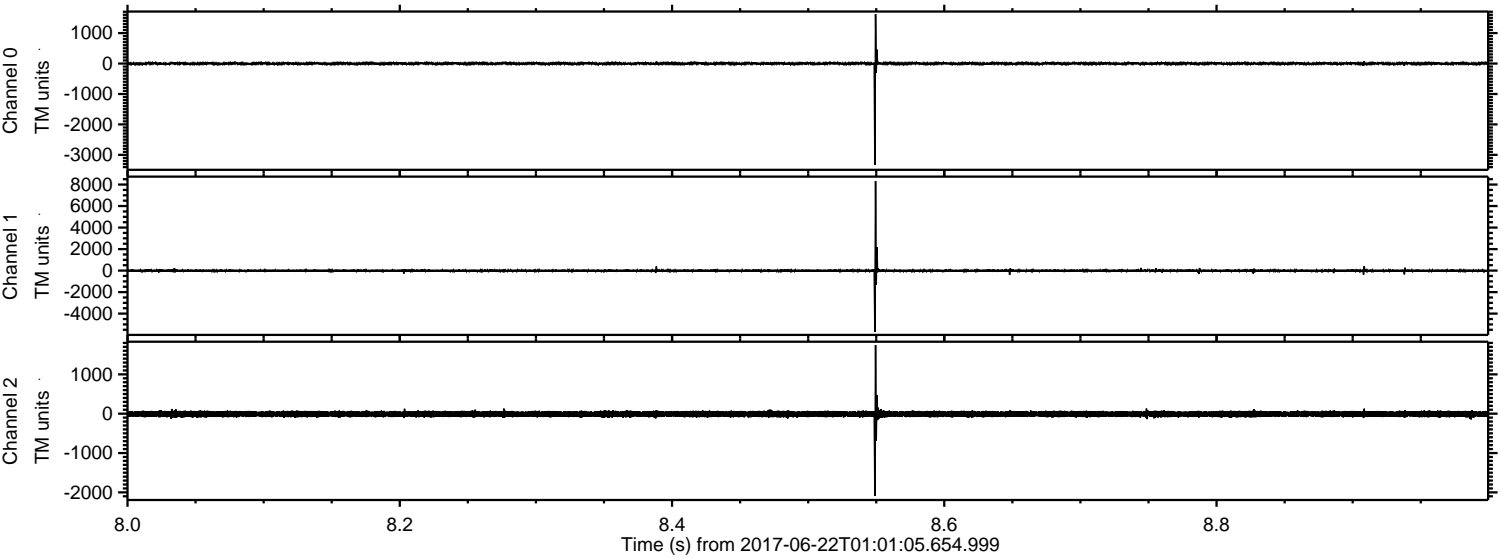

ELMAVAN 3D WAVEFORMS (Measured data sampled at 50 kHz) 51000 packets of 144 samples from 2017-06-22T01:01:05.654.999. Part 141/147

Processed Thu Jun 22 03:09:13 2017 by ELM ver.2012-10-06 from 001__elm20170622_010104__dat00.bin

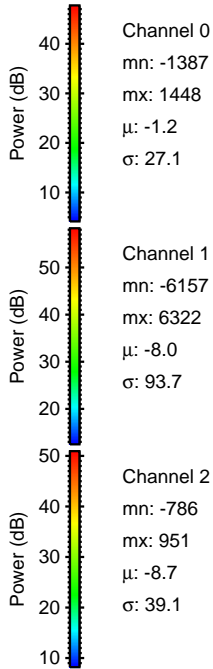
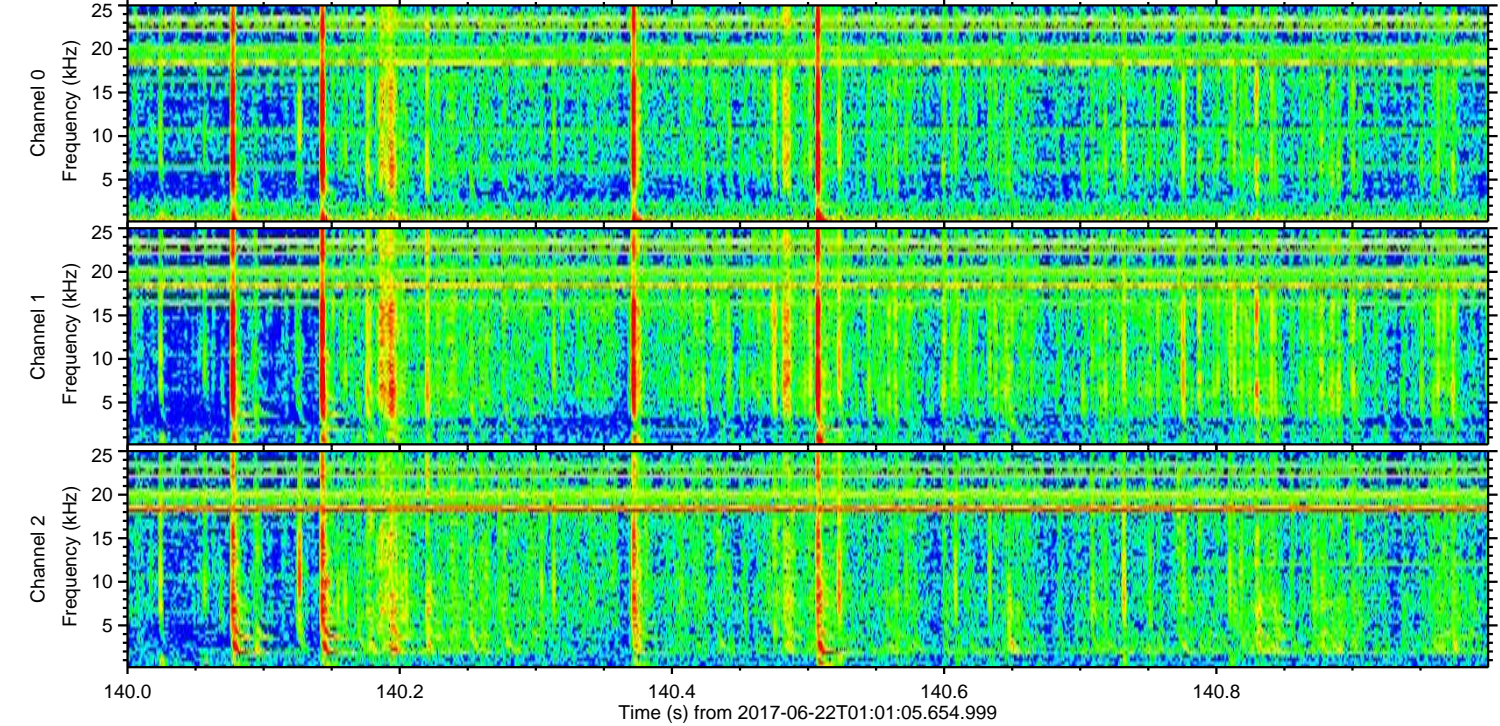
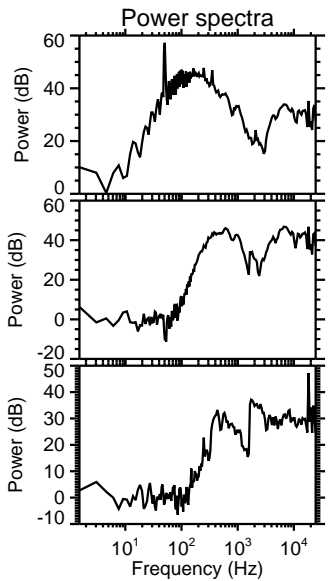
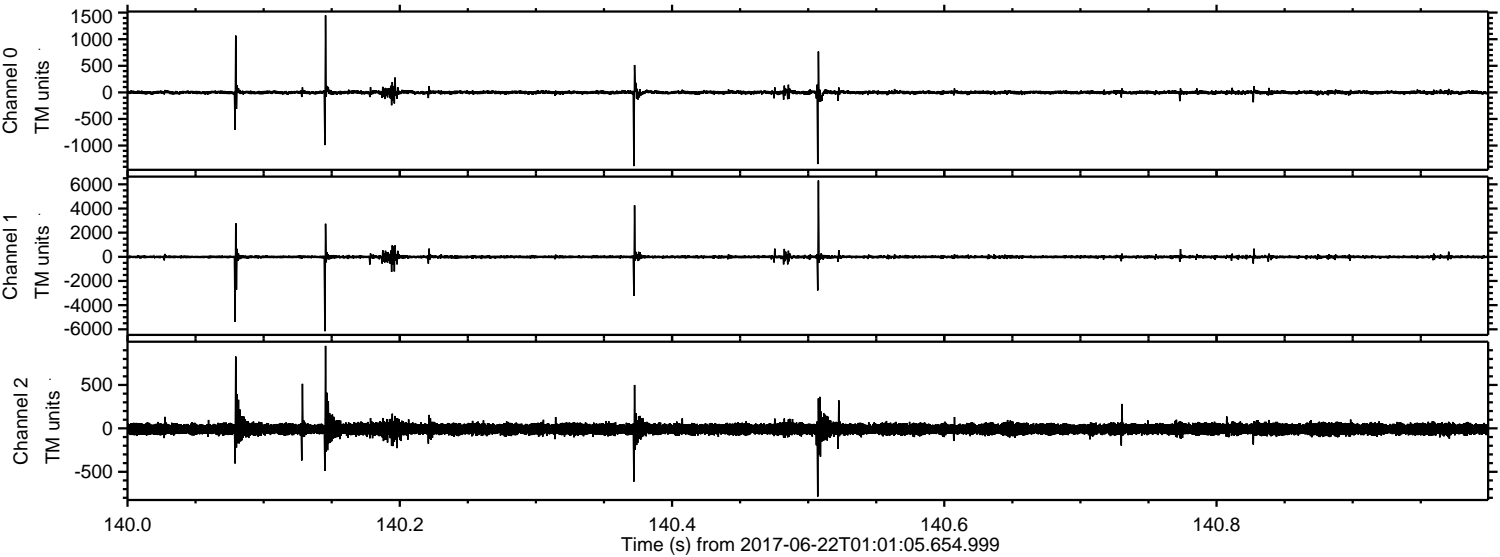

Channel 0
mn: -1387
mx: 1448
 μ : -1.2
 σ : 27.1

Channel 1
mn: -6157
mx: 6322
 μ : -8.0
 σ : 93.7

Channel 2
mn: -786
mx: 951
 μ : -8.7
 σ : 39.1

ELMAVAN 3D WAVEFORMS (Measured data sampled at 50 kHz) 51000 packets of 144 samples from 2017-06-22T01:01:05.654.999. Part 143/147

Processed Thu Jun 22 03:09:13 2017 by ELM ver.2012-10-06 from 001__elm20170622_010104__dat00.bin

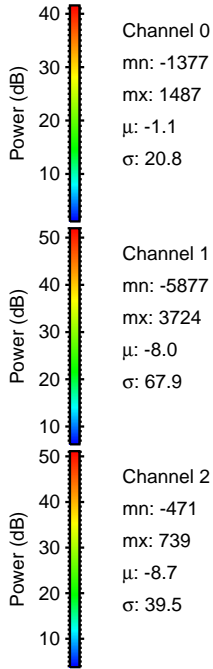
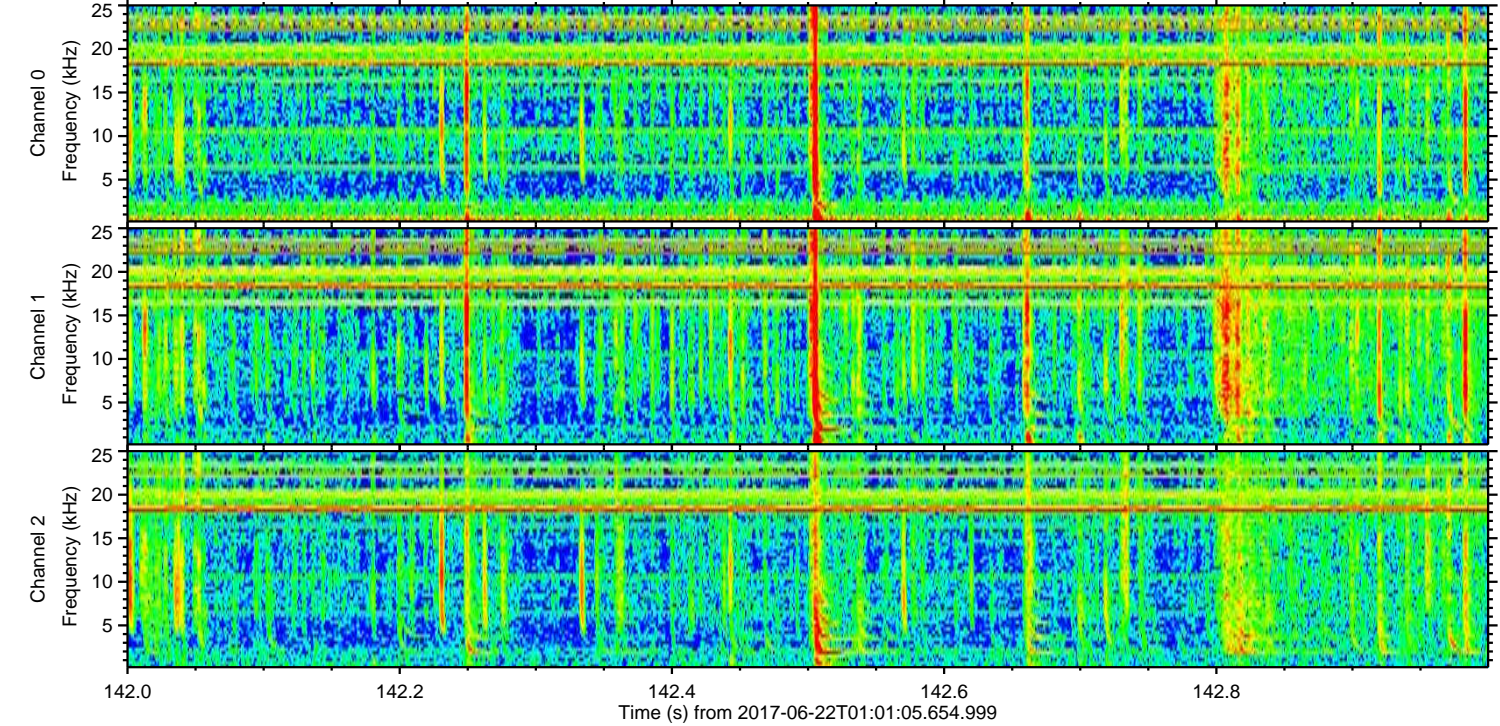
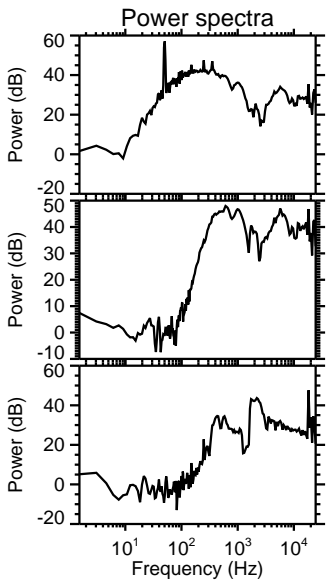
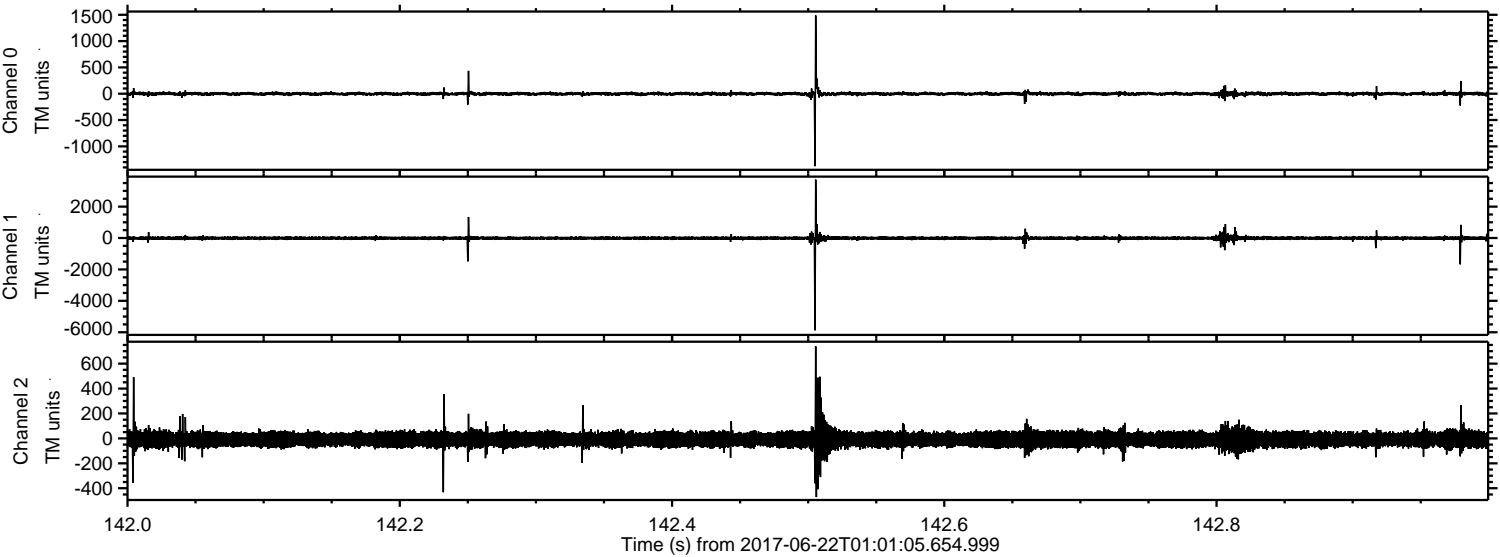

Channel 0
mn: -1377
mx: 1487
 μ : -1.1
 σ : 20.8

Channel 1
mn: -5877
mx: 3724
 μ : -8.0
 σ : 67.9

Channel 2
mn: -471
mx: 739
 μ : -8.7
 σ : 39.5

ELMAVAN 3D WAVEFORMS (Measured data sampled at 50 kHz) 51000 packets of 144 samples from 2017-06-22T01:01:05.654.999. Part 70/147

Processed Thu Jun 22 03:09:14 2017 by ELM ver.2012-10-06 from 001__elm20170622_010104__dat00.bin

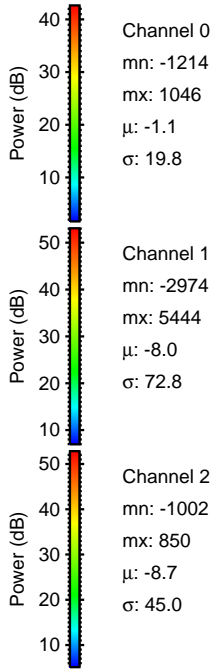
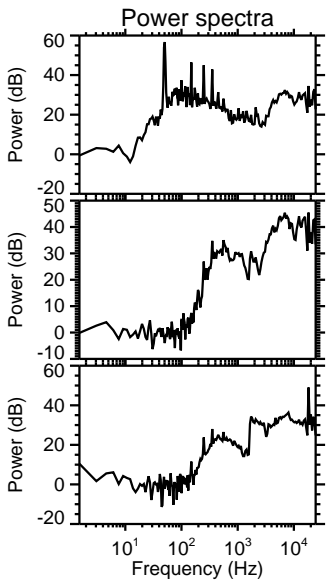
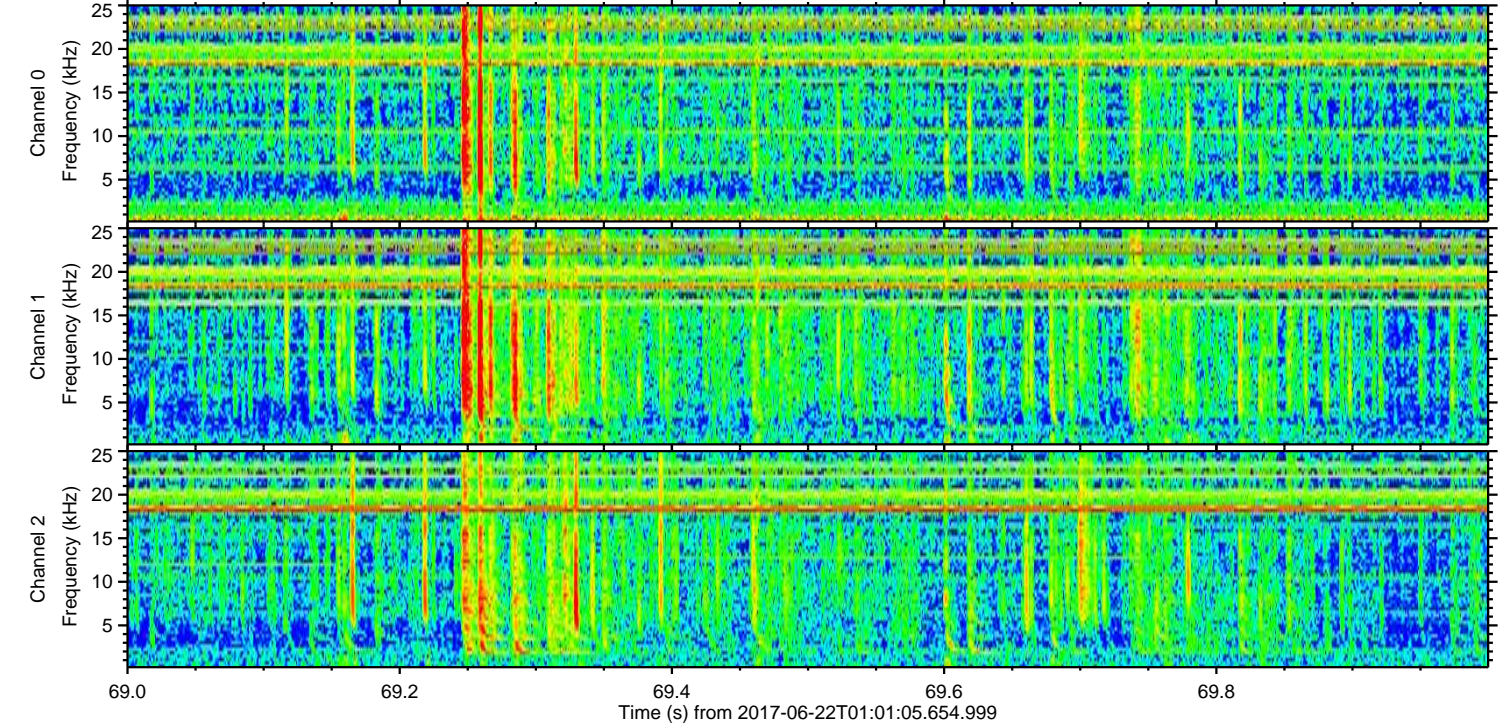
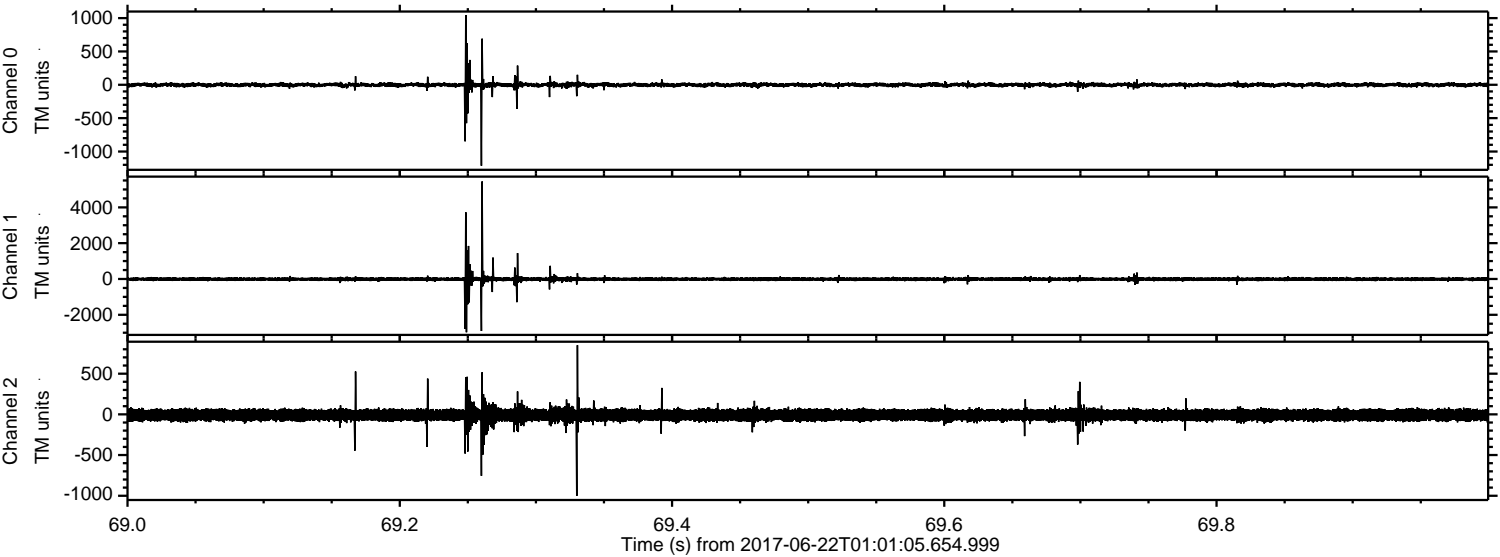

Processed Thu Jun 22 03:09:15 2017 by ELM ver.2012-10-06 from 001__elm20170622_010104__dat00.bin

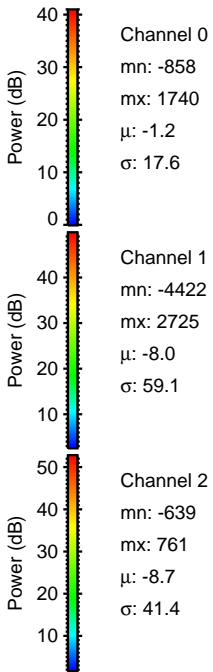
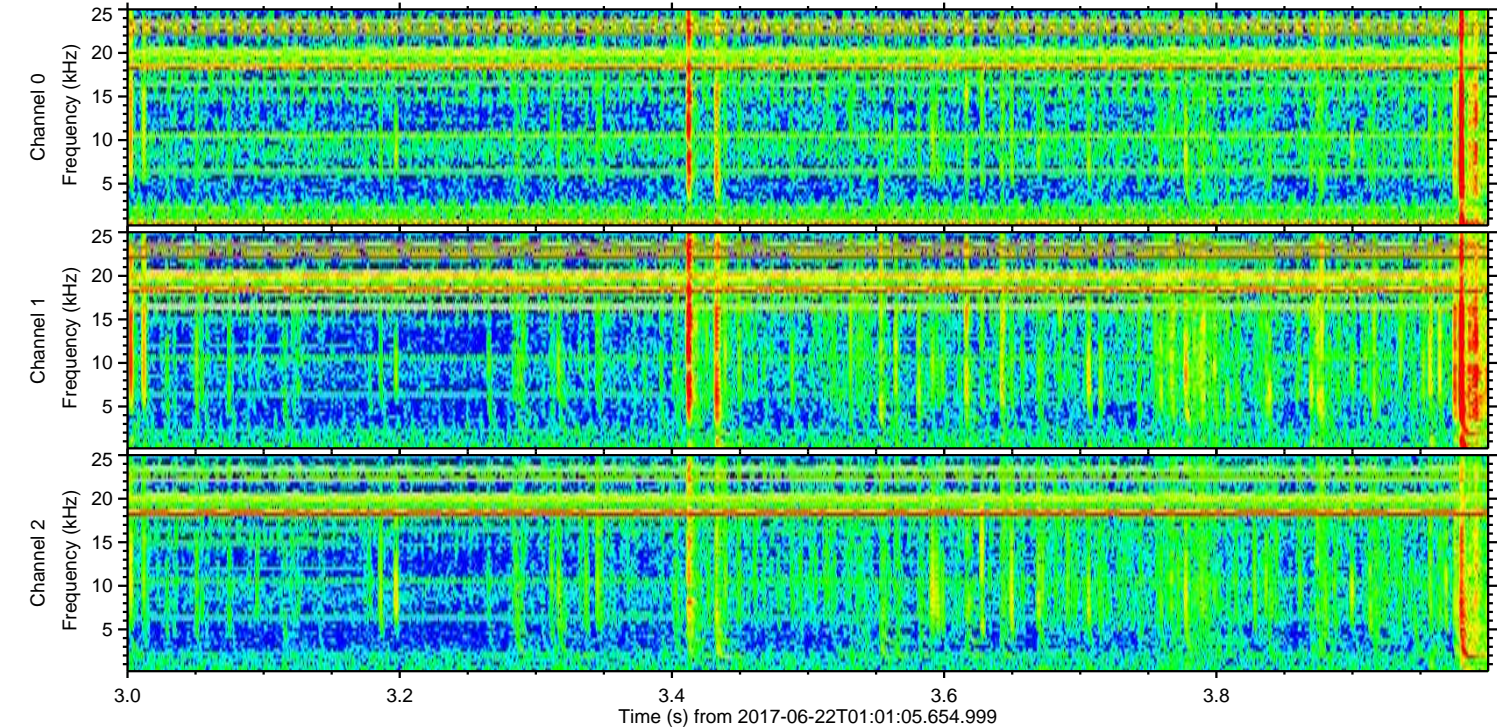
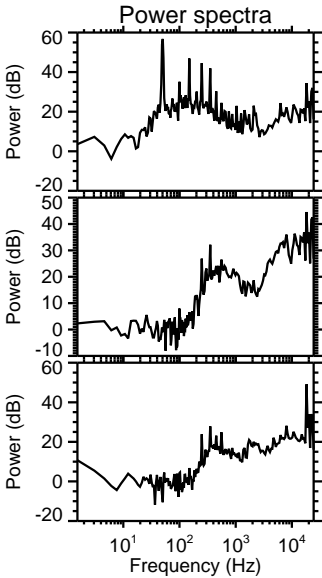
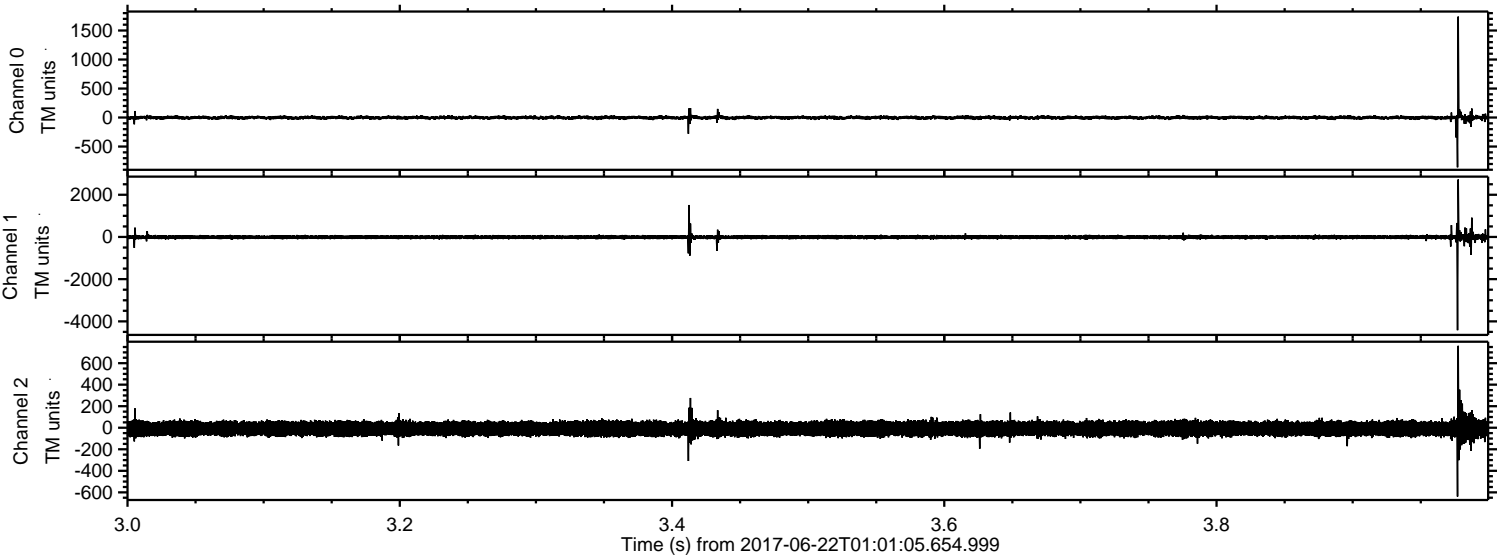

ELMAVAN 3D WAVEFORMS (Measured data sampled at 50 kHz) 51000 packets of 144 samples from 2017-06-22T01:01:05.654.999. Part 42/147

Processed Thu Jun 22 03:09:15 2017 by ELM ver.2012-10-06 from 001__elm20170622_010104__dat00.bin

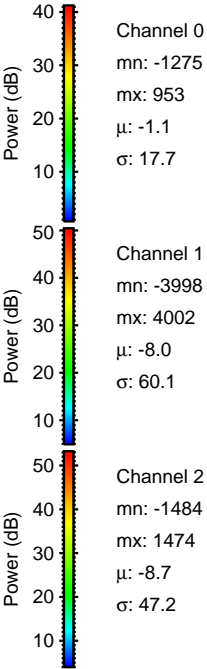
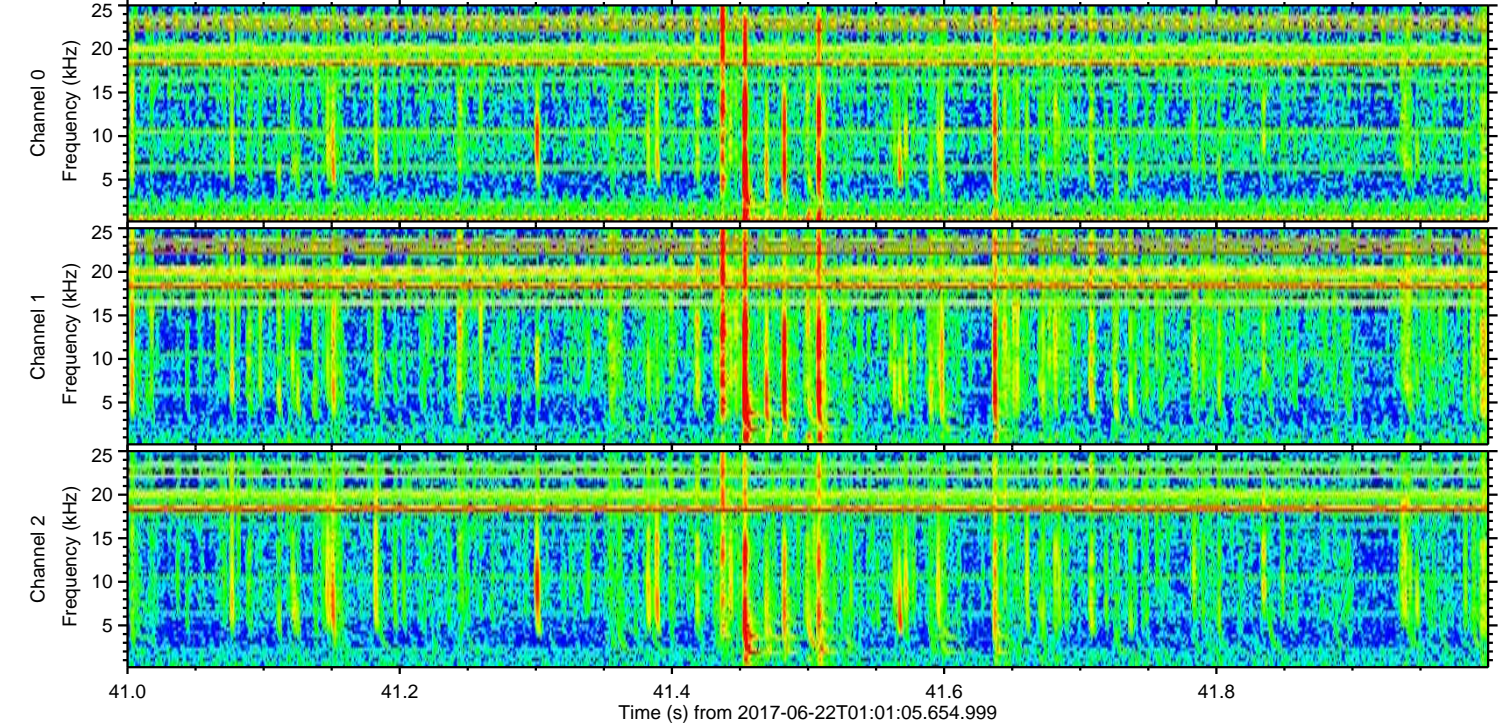
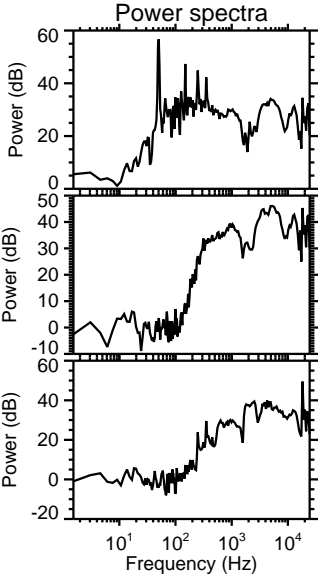
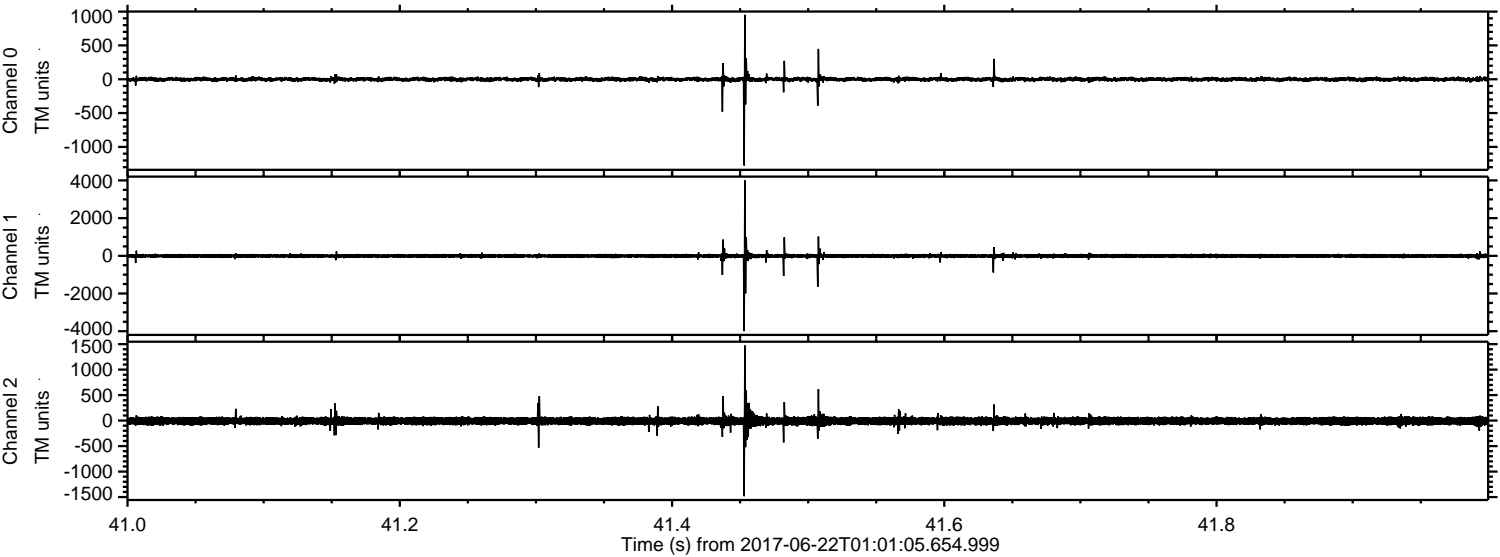

Processed Thu Jun 22 03:09:16 2017 by ELM ver.2012-10-06 from 001__elm20170622_010104__dat00.bin

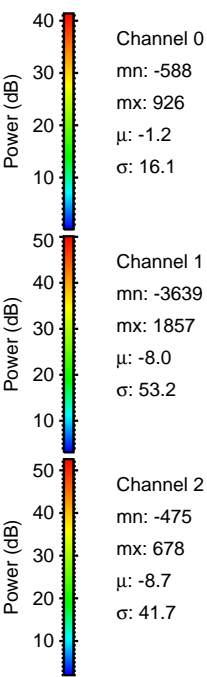
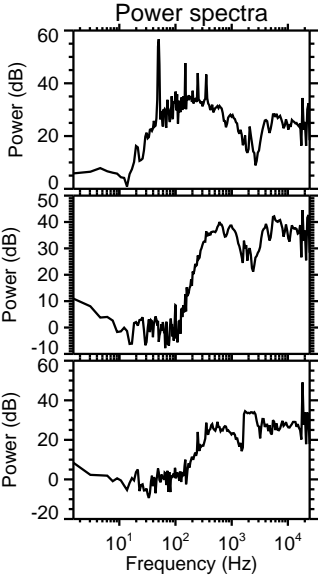
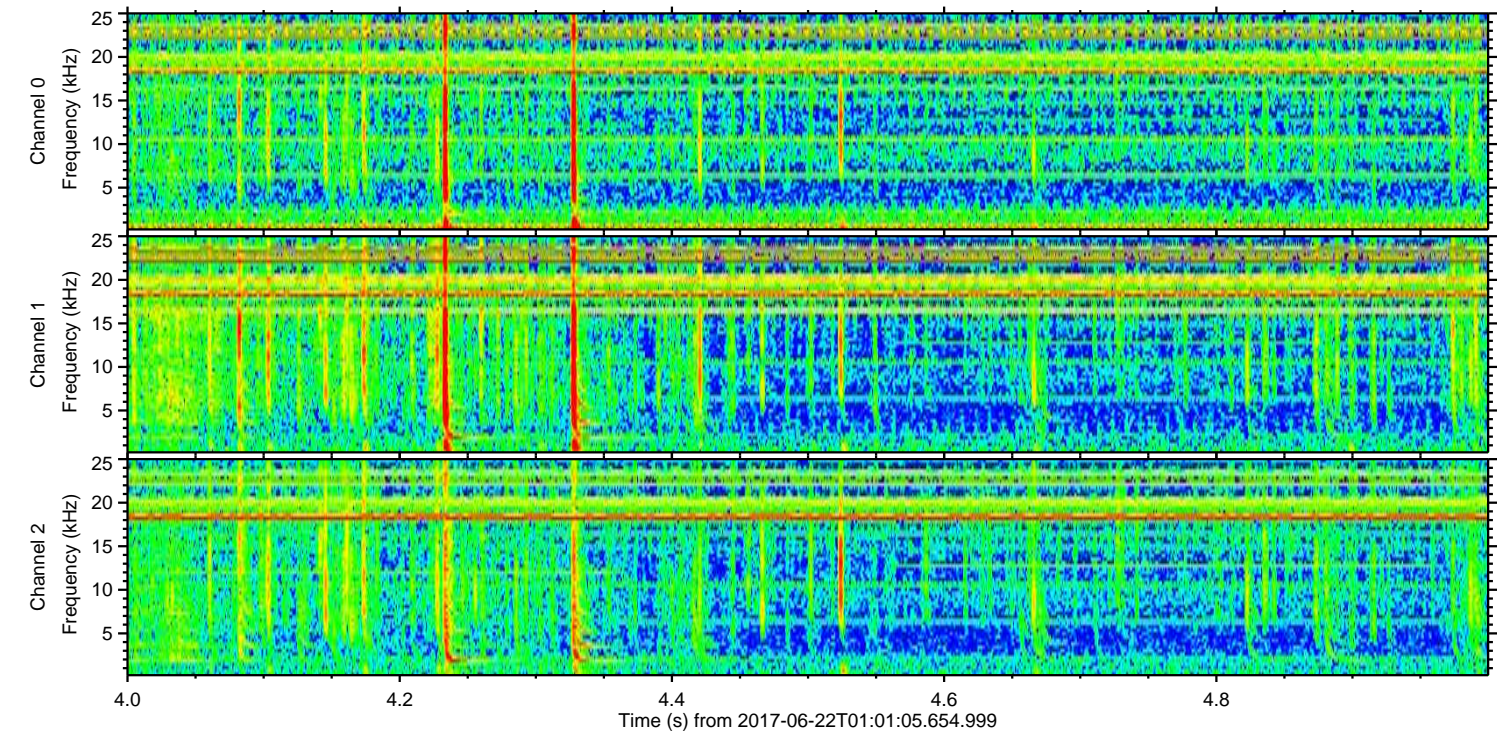
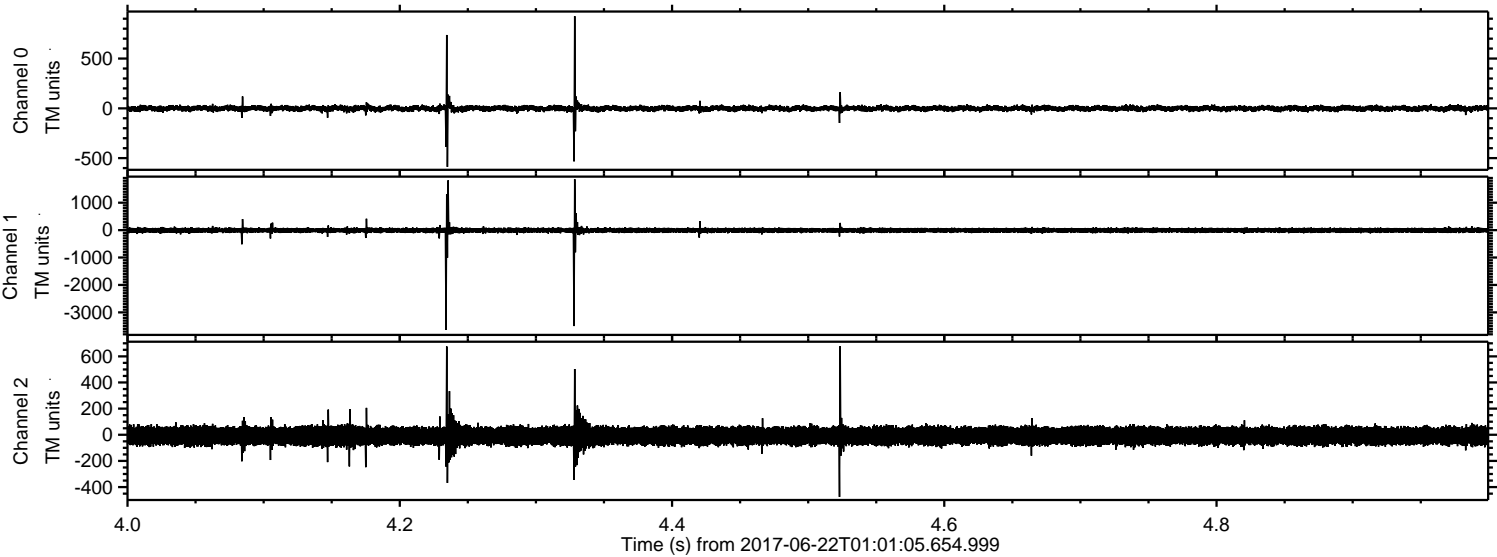

ELMAVAN 3D WAVEFORMS (Measured data sampled at 50 kHz) 51000 packets of 144 samples from 2017-06-22T01:01:05.654.999. Part 121/147

Processed Thu Jun 22 03:09:16 2017 by ELM ver.2012-10-06 from 001__elm20170622_010104__dat00.bin

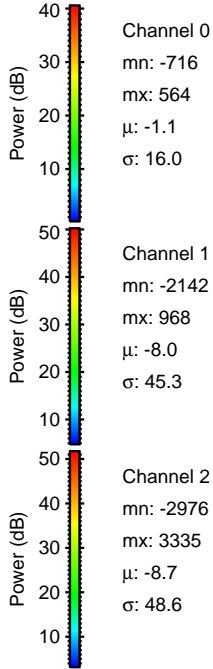
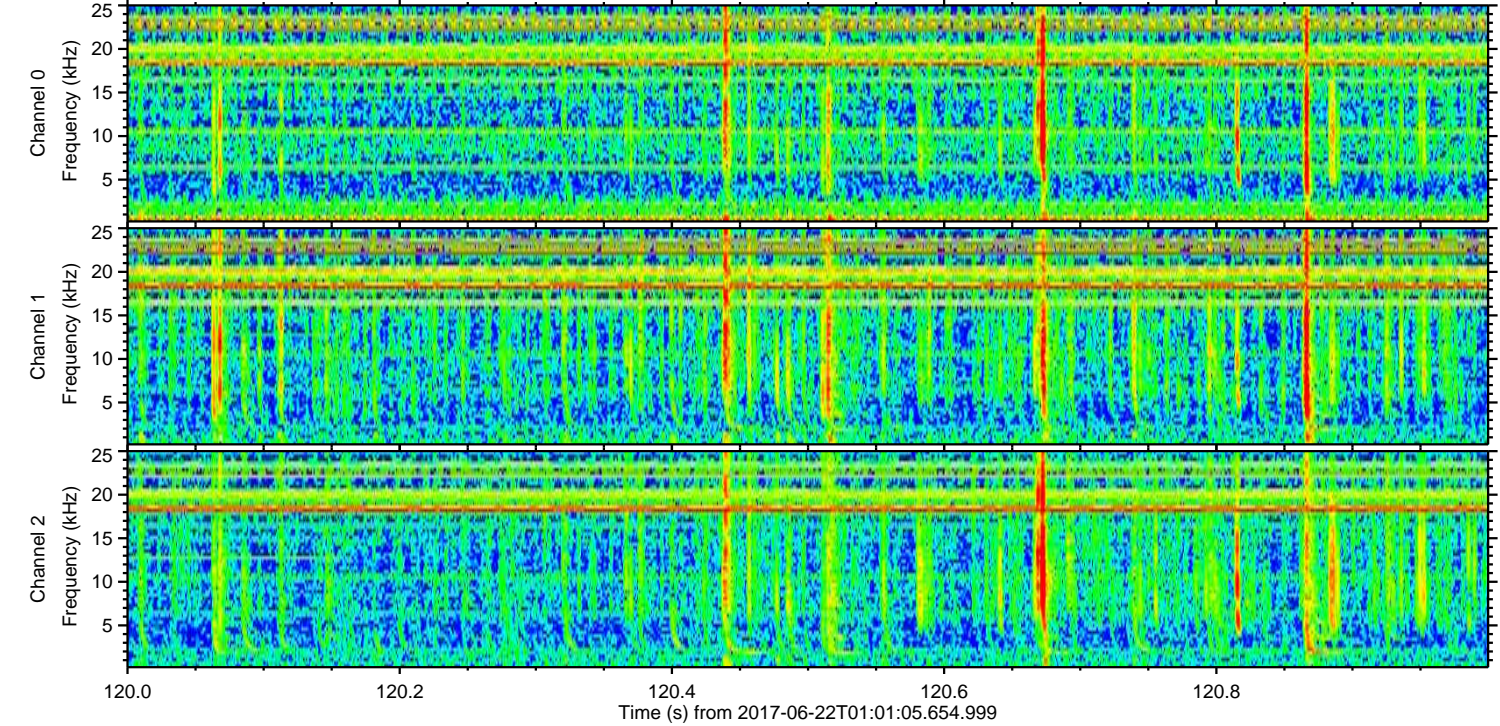
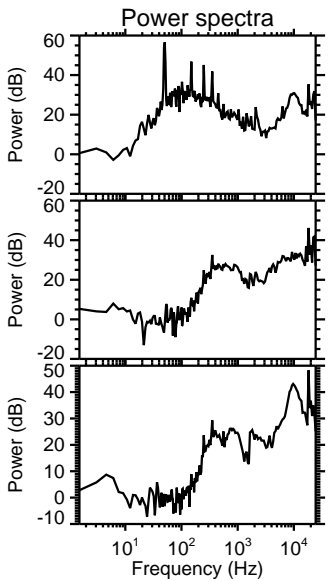
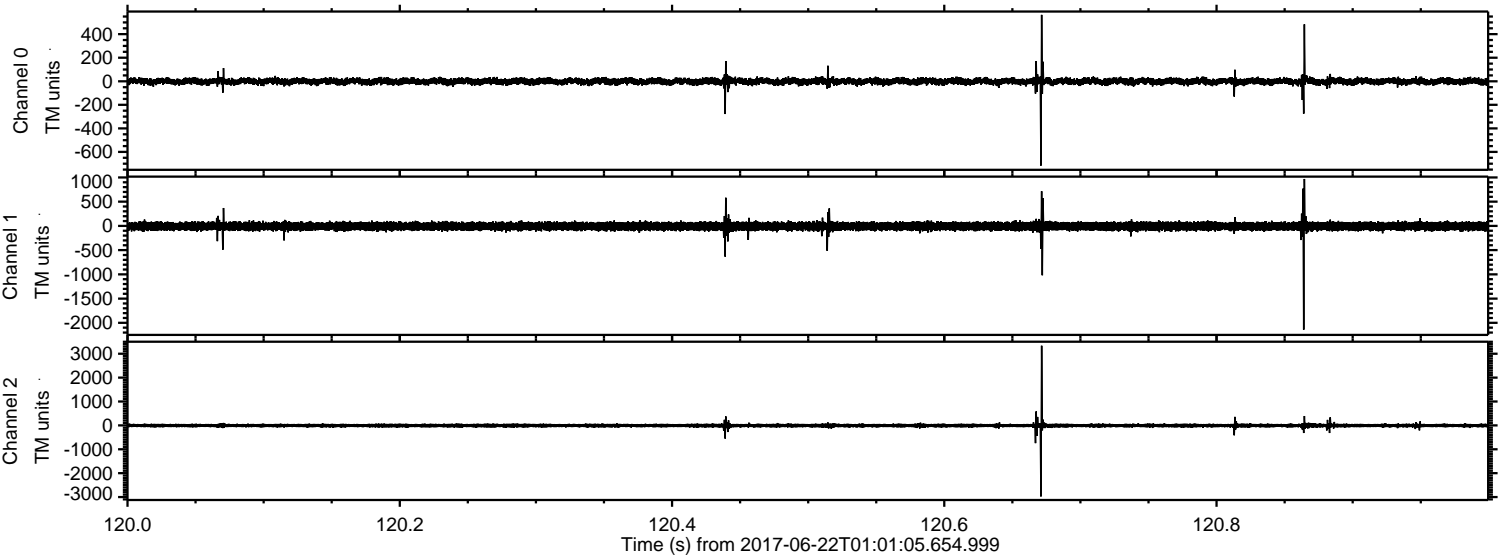

Channel 0
mn: -716
mx: 564
μ: -1.1
σ: 16.0

Channel 1
mn: -2142
mx: 968
μ: -8.0
σ: 45.3

Channel 2
mn: -2976
mx: 3335
μ: -8.7
σ: 48.6

ELMAVAN 3D WAVEFORMS (Measured data sampled at 50 kHz) 51000 packets of 144 samples from 2017-06-22T01:01:05.654.999. Part 18/147

Processed Thu Jun 22 03:09:17 2017 by ELM ver.2012-10-06 from 001__elm20170622_010104__dat00.bin

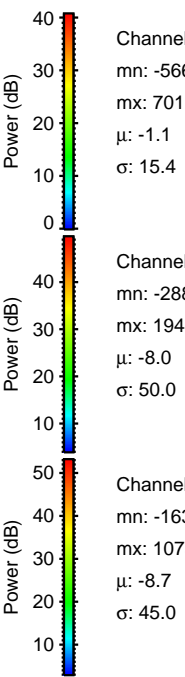
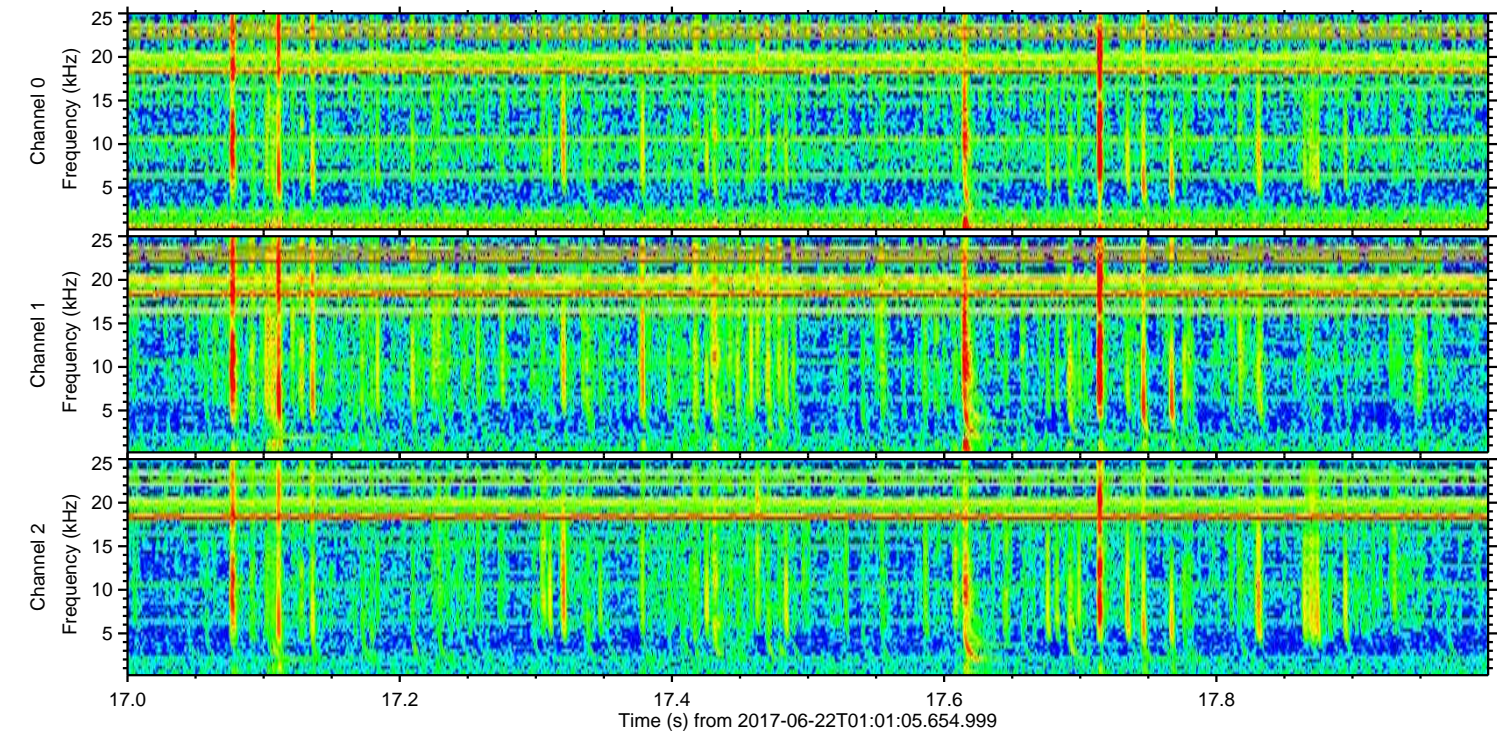
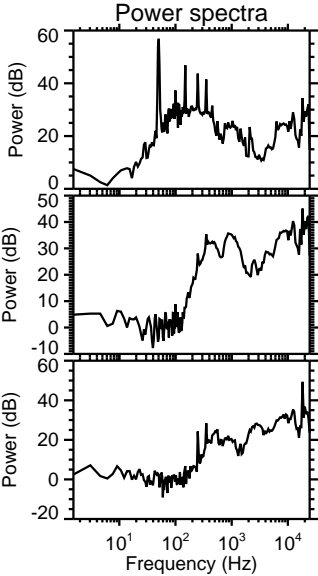
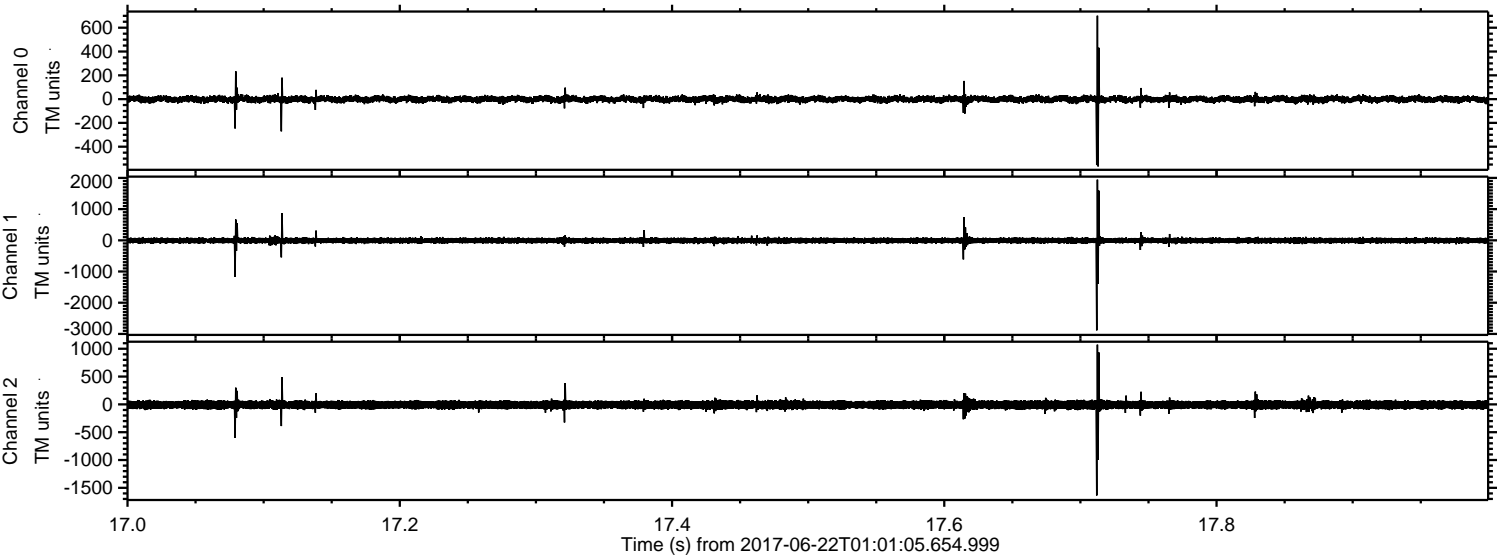

ELMAVAN 3D WAVEFORMS (Measured data sampled at 50 kHz) 51000 packets of 144 samples from 2017-06-22T01:01:05.654.999. Part 13/147

Processed Thu Jun 22 03:09:18 2017 by ELM ver.2012-10-06 from 001__elm20170622_010104__dat00.bin

