

ELMAVAN 3D WAVEFORMS (Measured data sampled at 50 kHz) 51000 packets of 144 samples from 2017-06-22T00:36:04.671.000.

Processed Thu Jun 22 02:43:47 2017 by ELM ver.2012-10-06 from 001\_\_elm20170622\_003603\_\_dat00.bin

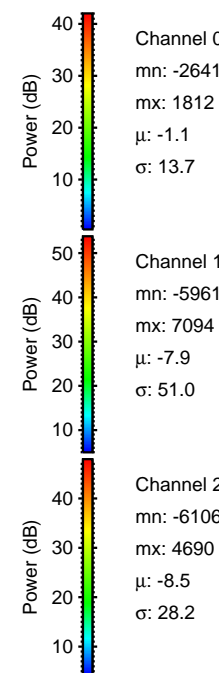

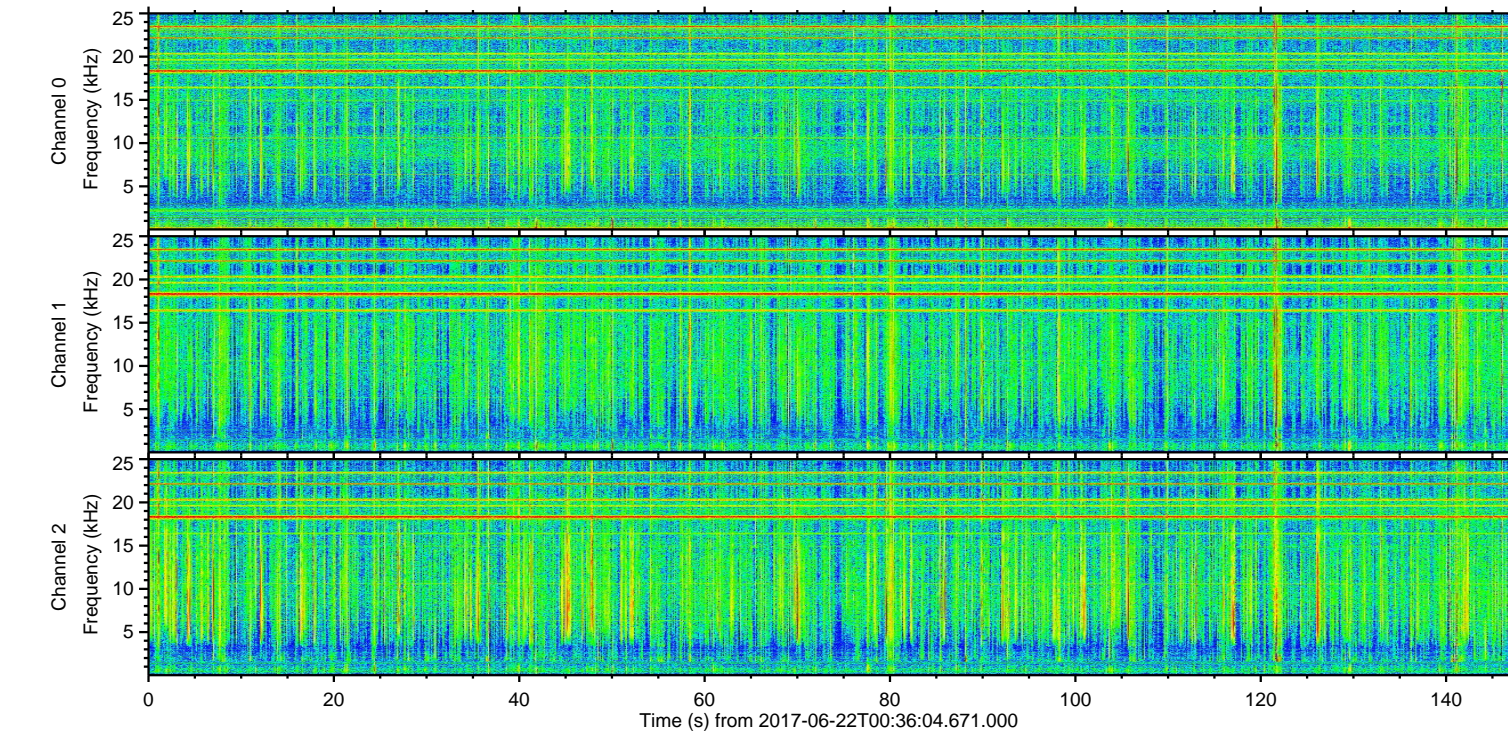
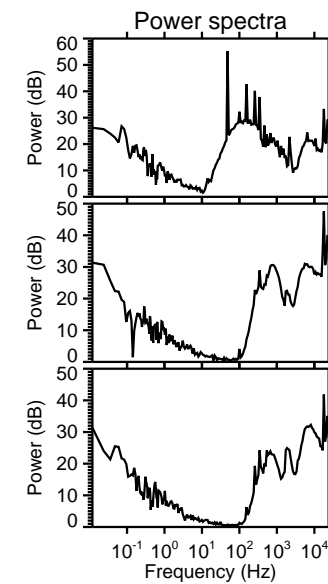
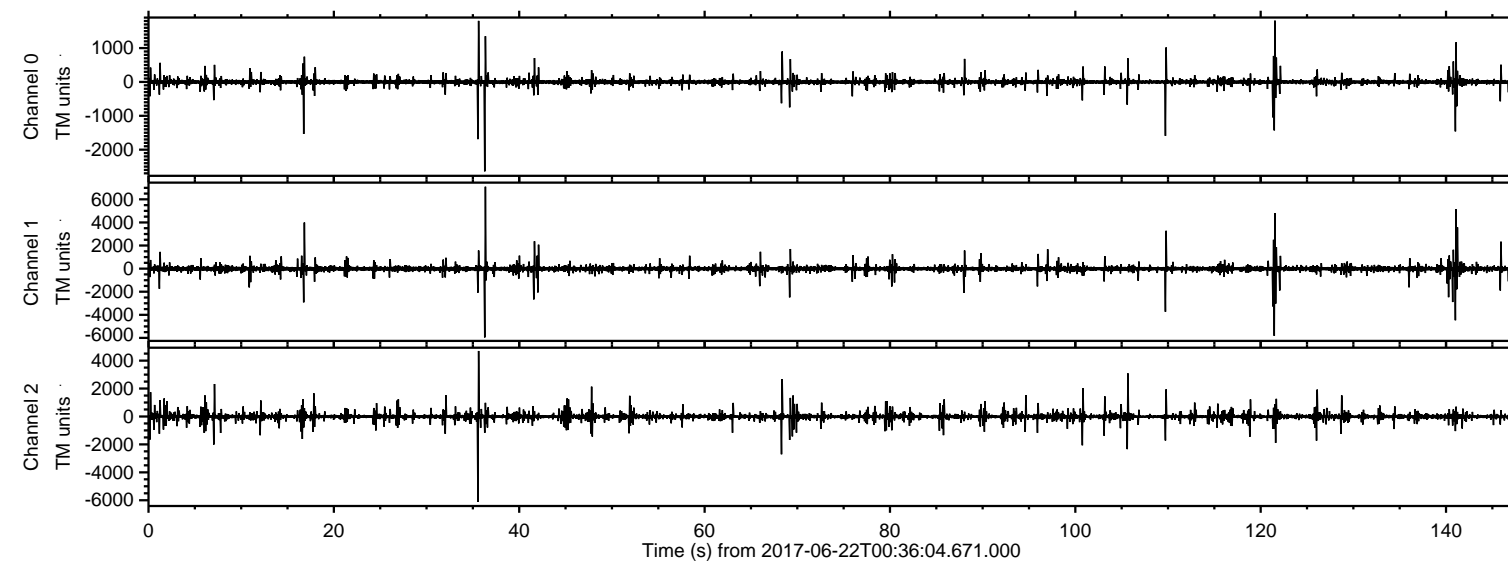

ELMAVAN 3D WAVEFORMS (Measured data sampled at 50 kHz) 51000 packets of 144 samples from 2017-06-22T00:36:04.671.000. Part 37/147

Processed Thu Jun 22 02:43:53 2017 by ELM ver.2012-10-06 from 001\_\_elm20170622\_003603\_\_dat00.bin

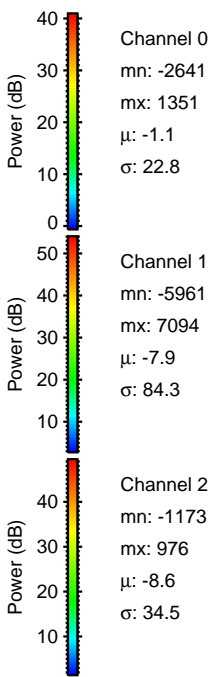
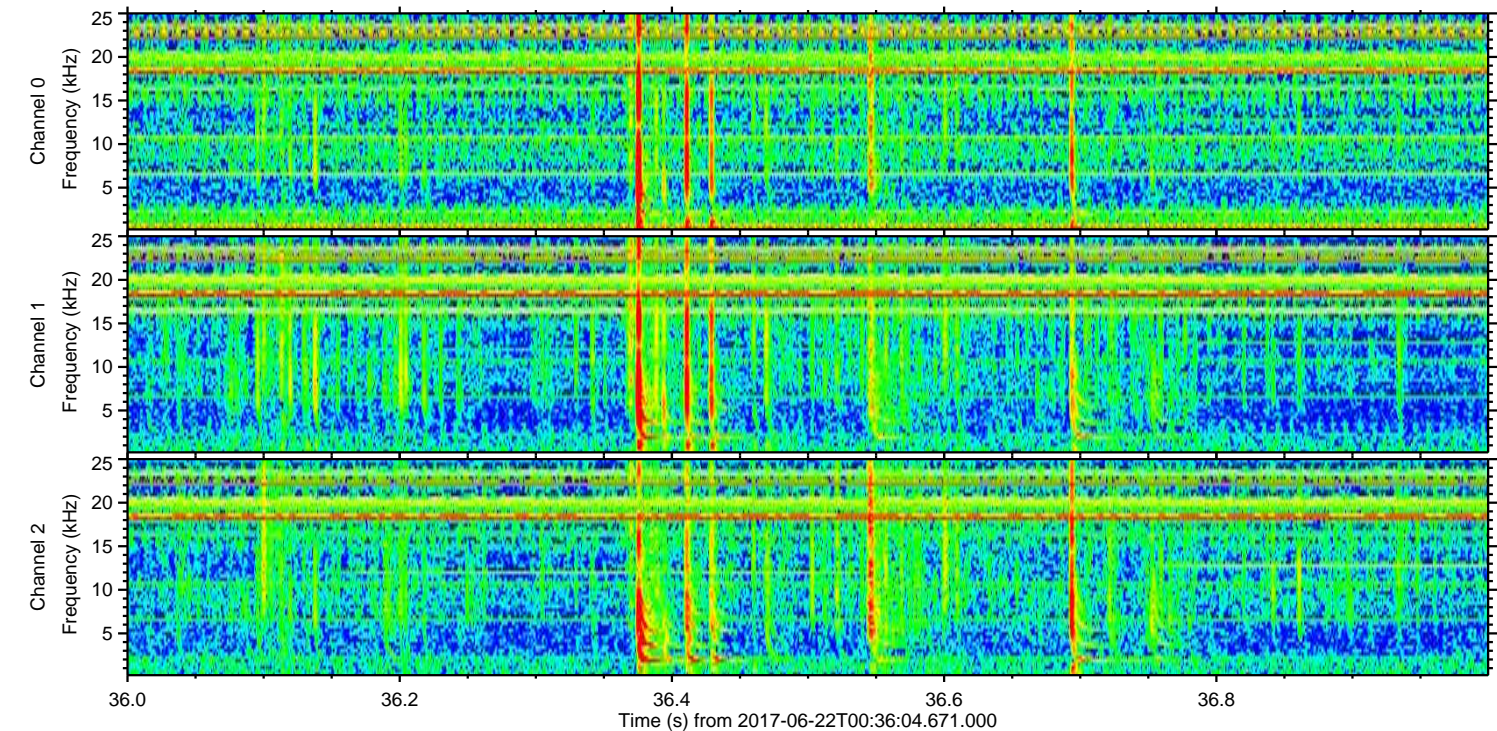
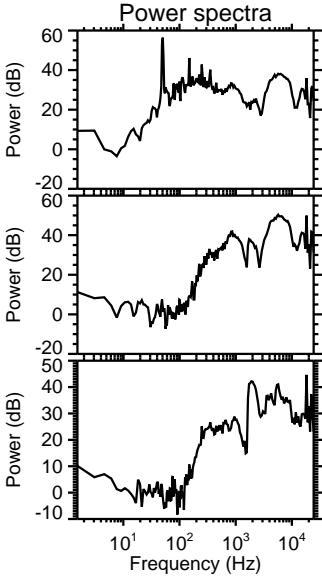
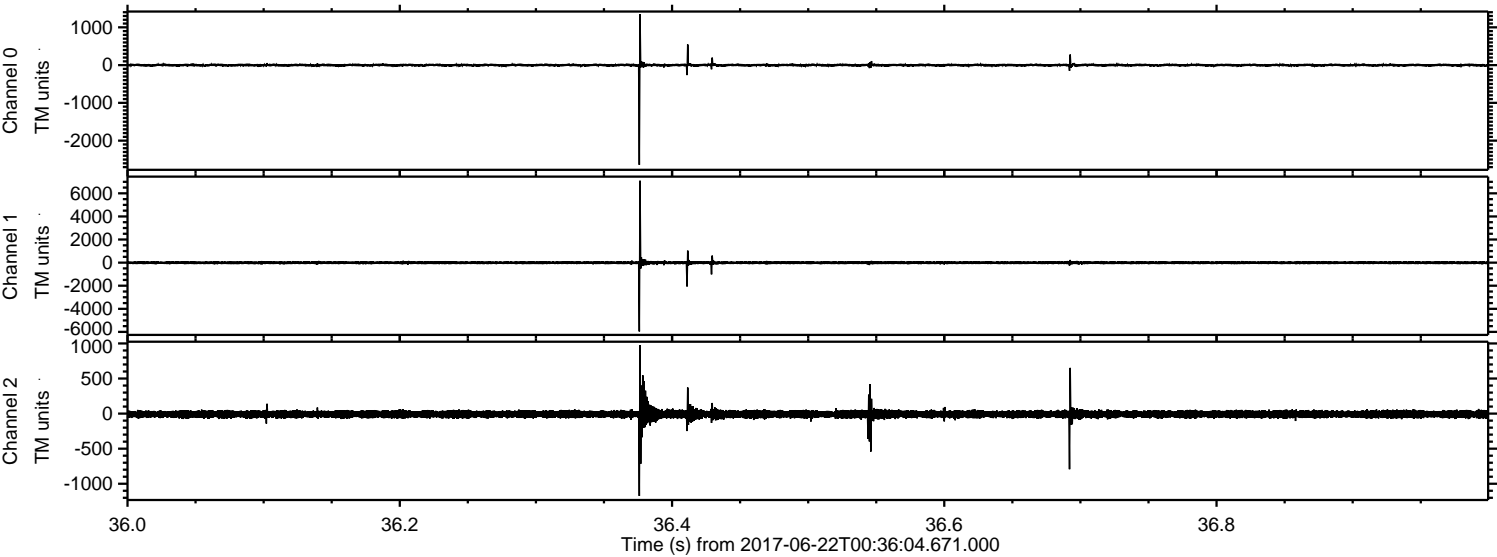



ELMAVAN 3D WAVEFORMS (Measured data sampled at 50 kHz) 51000 packets of 144 samples from 2017-06-22T00:36:04.671.000. Part 36/147

Processed Thu Jun 22 02:43:54 2017 by ELM ver.2012-10-06 from 001\_\_elm20170622\_003603\_\_dat00.bin

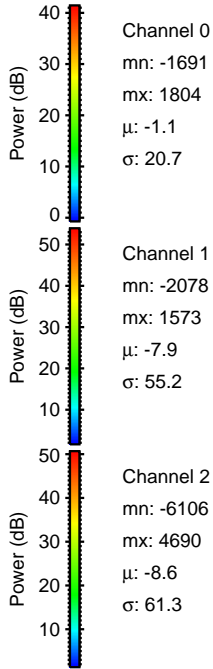
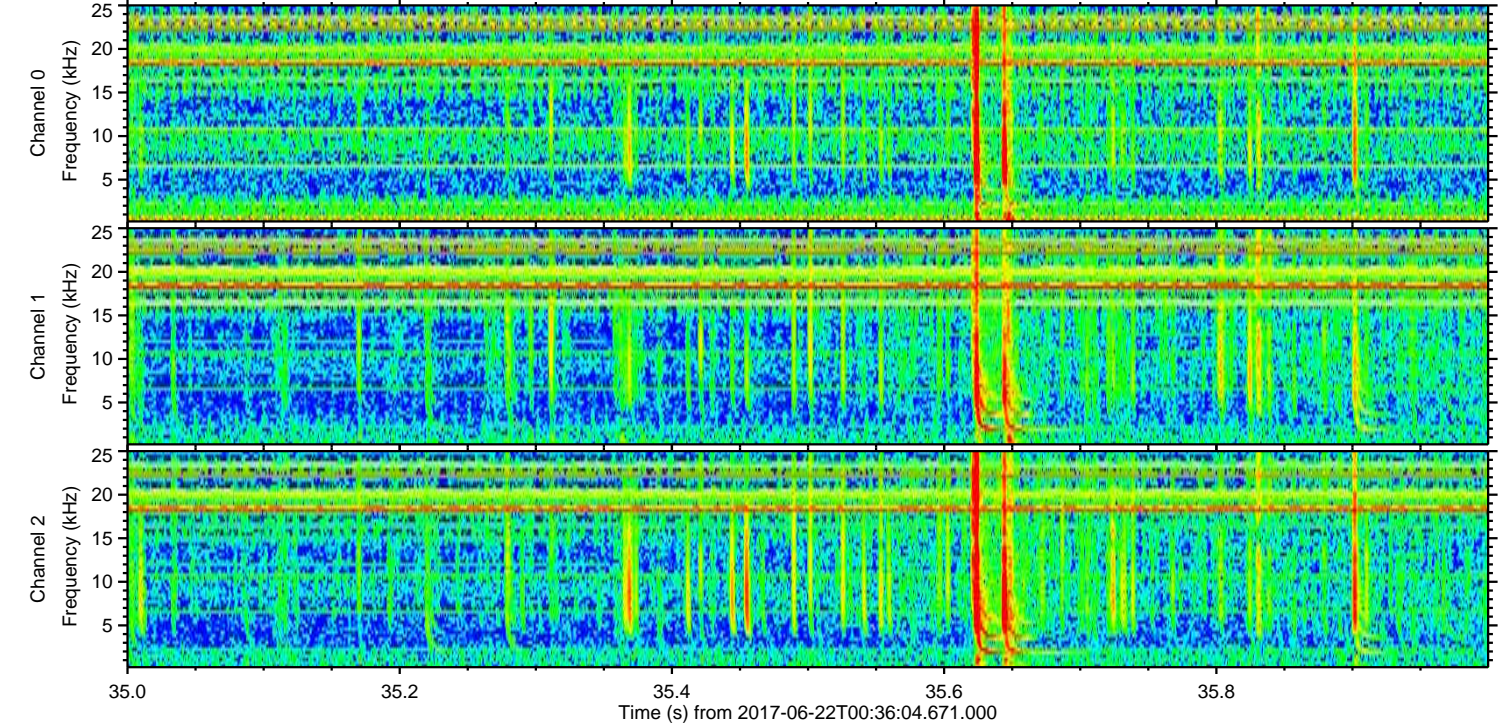
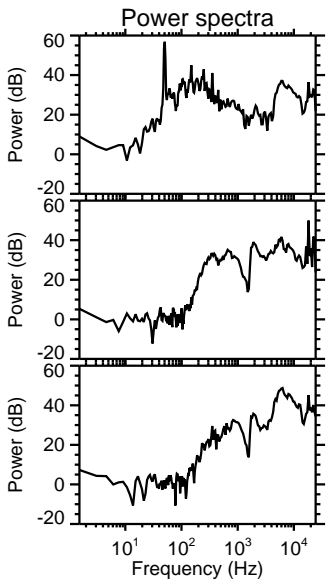
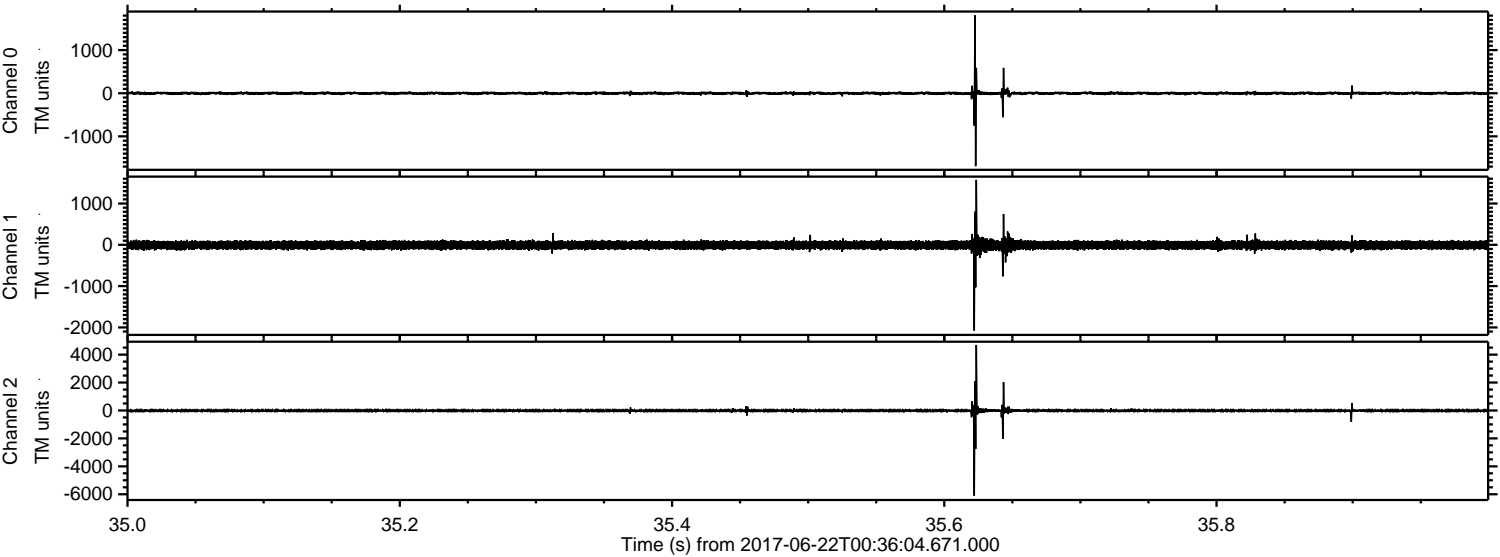



ELMAVAN 3D WAVEFORMS (Measured data sampled at 50 kHz) 51000 packets of 144 samples from 2017-06-22T00:36:04.671.000. Part 122/147

Processed Thu Jun 22 02:43:54 2017 by ELM ver.2012-10-06 from 001\_\_elm20170622\_003603\_\_dat00.bin

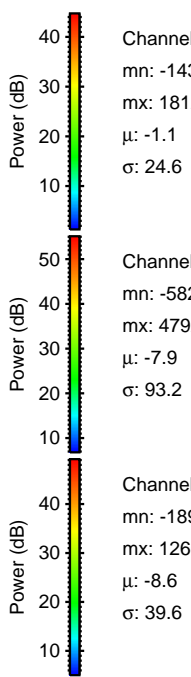
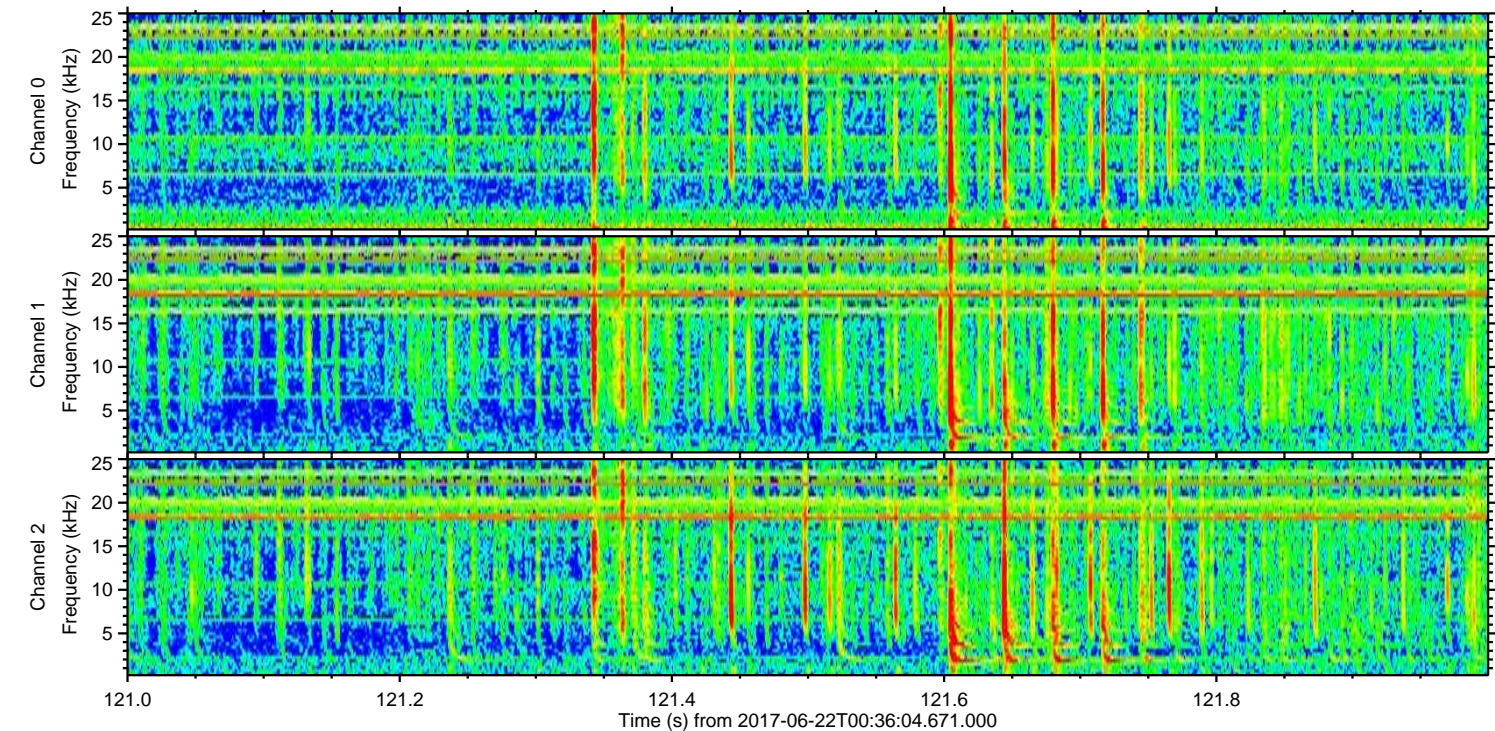
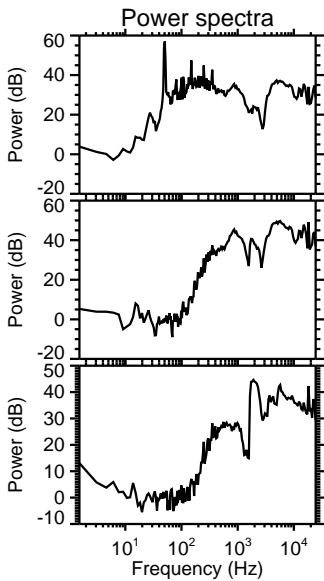
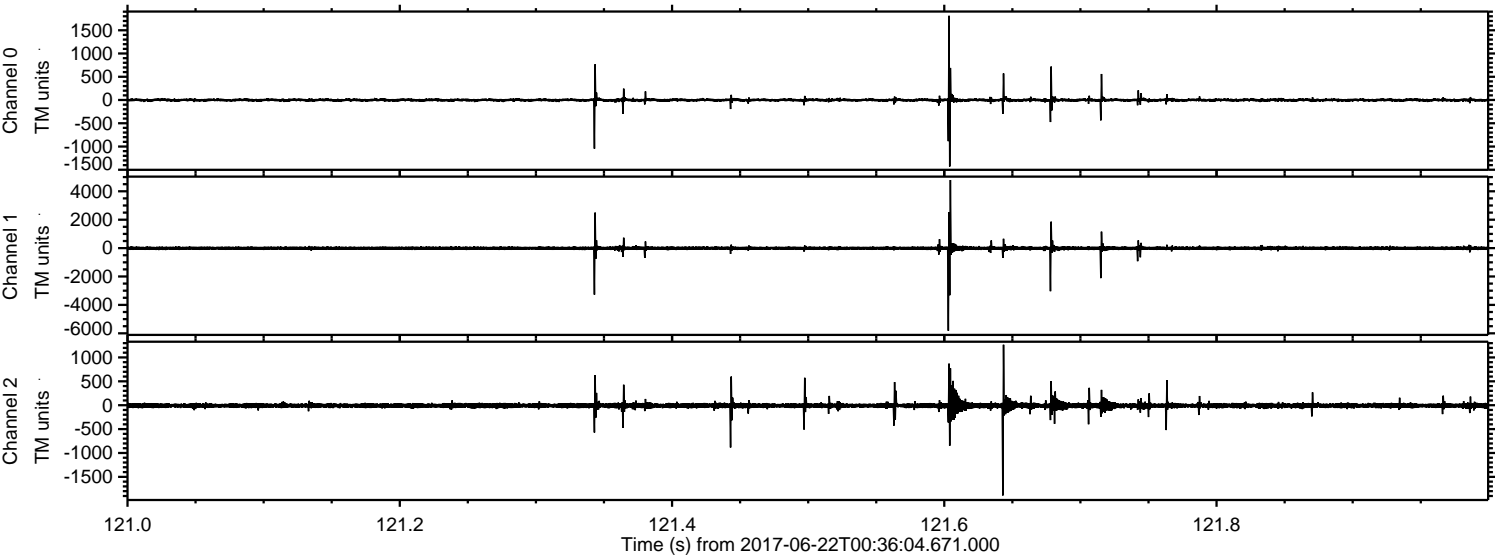

Channel 0  
mn: -1430  
mx: 1812  
 $\mu$ : -1.1  
 $\sigma$ : 24.6

Channel 1  
mn: -5820  
mx: 4792  
 $\mu$ : -7.9  
 $\sigma$ : 93.2

Channel 2  
mn: -1890  
mx: 1266  
 $\mu$ : -8.6  
 $\sigma$ : 39.6



ELMAVAN 3D WAVEFORMS (Measured data sampled at 50 kHz) 51000 packets of 144 samples from 2017-06-22T00:36:04.671.000. Part 142/147

Processed Thu Jun 22 02:43:55 2017 by ELM ver.2012-10-06 from 001\_\_elm20170622\_003603\_\_dat00.bin

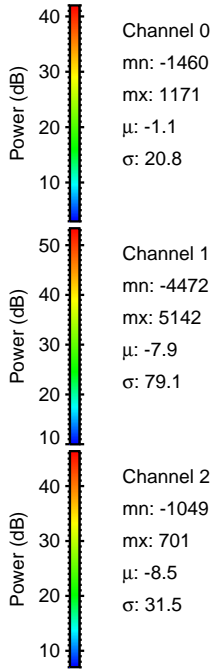
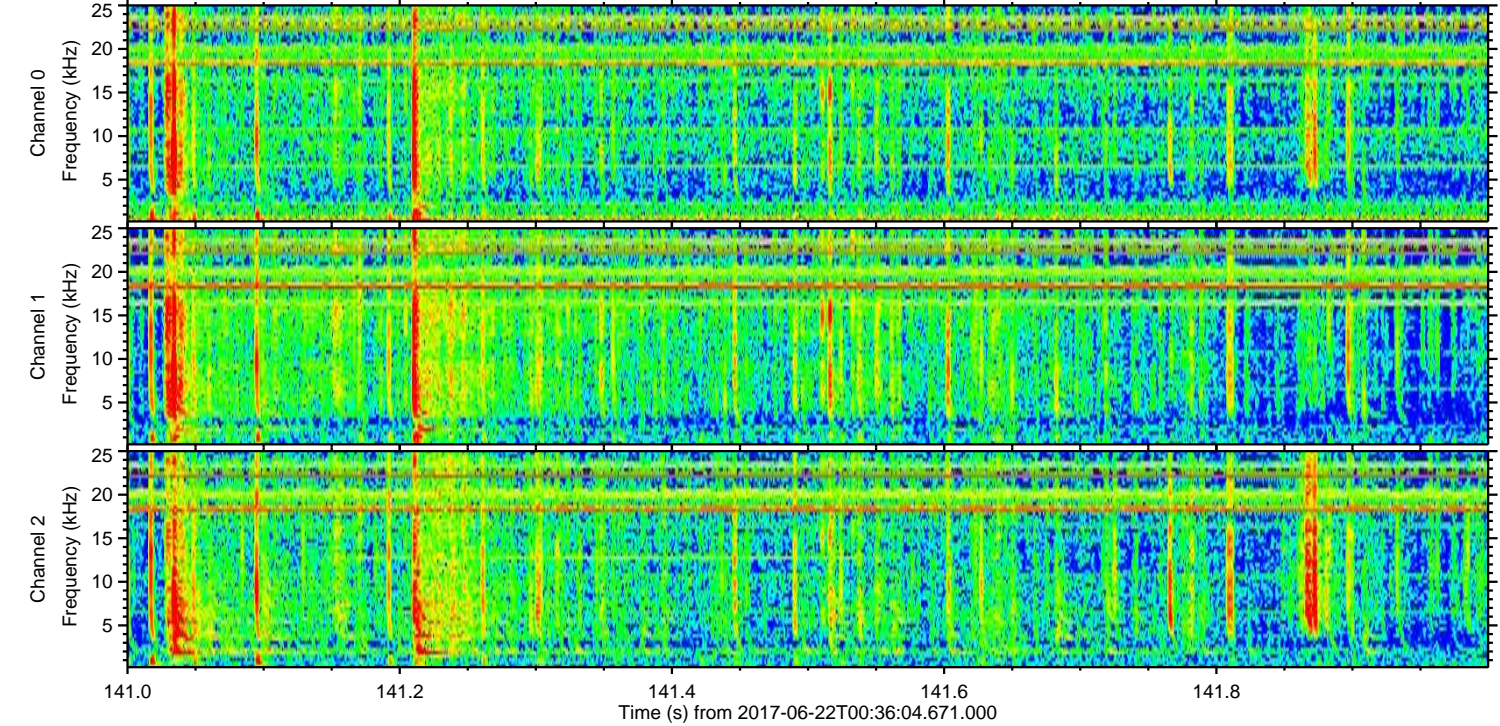
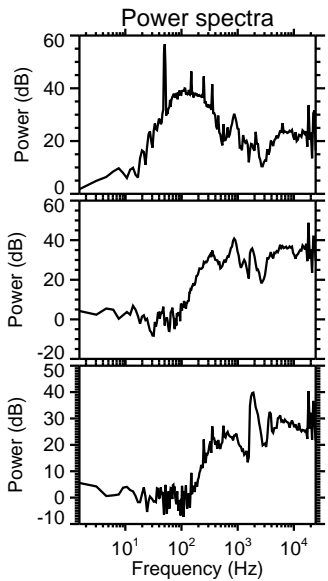
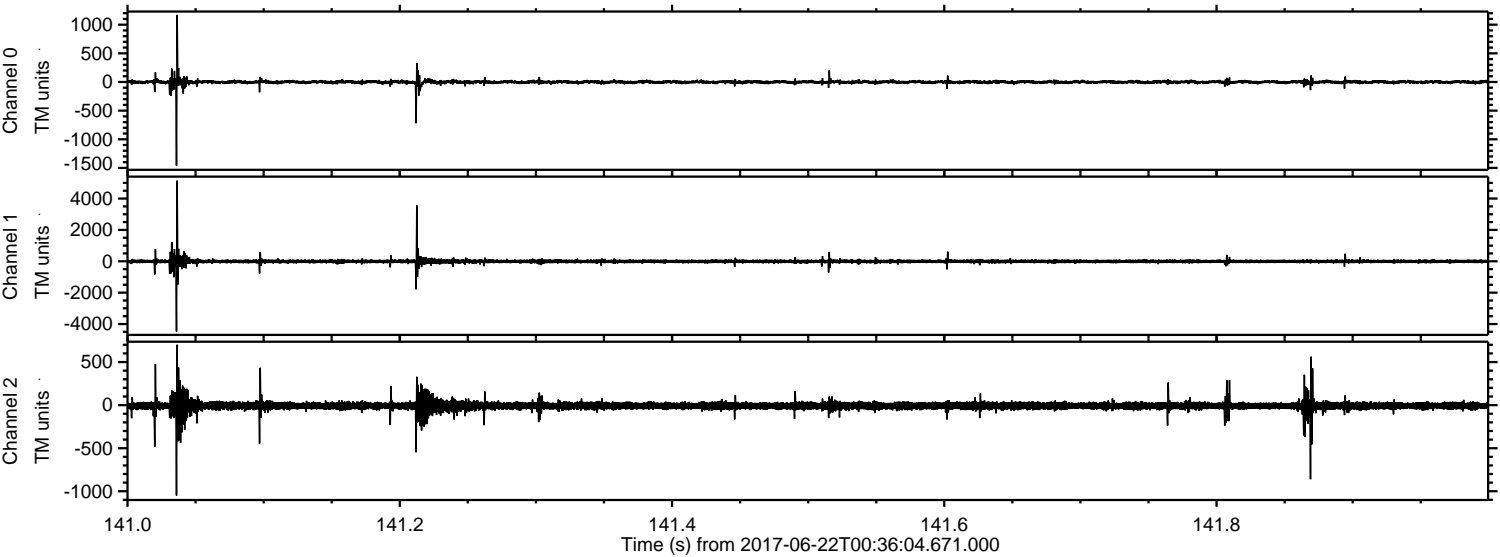

Channel 0  
mn: -1460  
mx: 1171  
 $\mu$ : -1.1  
 $\sigma$ : 20.8

Channel 1  
mn: -4472  
mx: 5142  
 $\mu$ : -7.9  
 $\sigma$ : 79.1

Channel 2  
mn: -1049  
mx: 701  
 $\mu$ : -8.5  
 $\sigma$ : 31.5



ELMAVAN 3D WAVEFORMS (Measured data sampled at 50 kHz) 51000 packets of 144 samples from 2017-06-22T00:36:04.671.000. Part 17/147

Processed Thu Jun 22 02:43:56 2017 by ELM ver.2012-10-06 from 001\_\_elm20170622\_003603\_\_dat00.bin

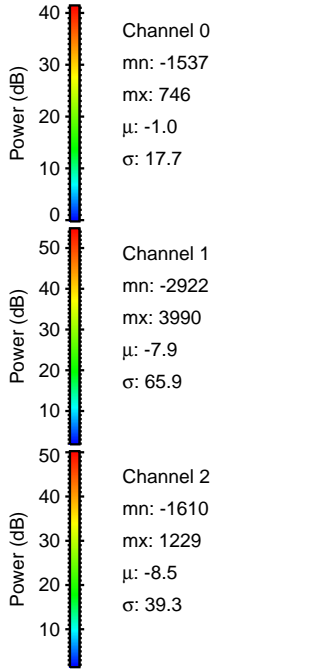
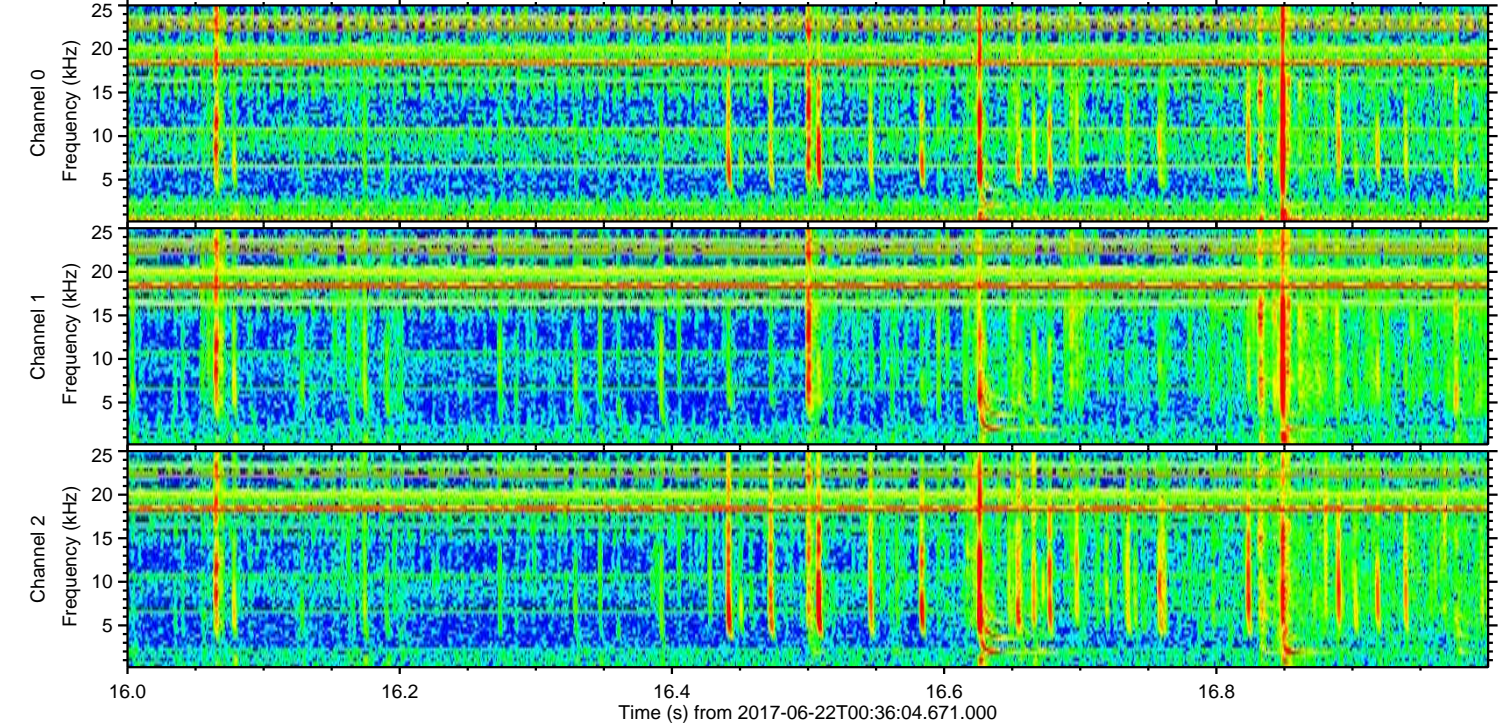
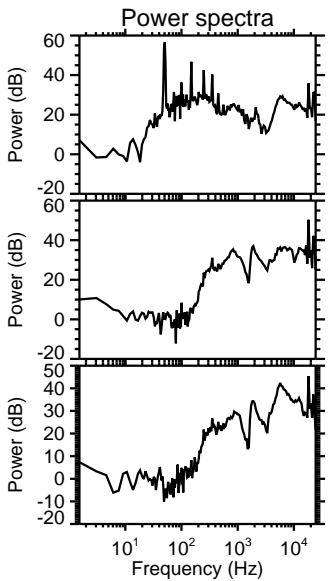
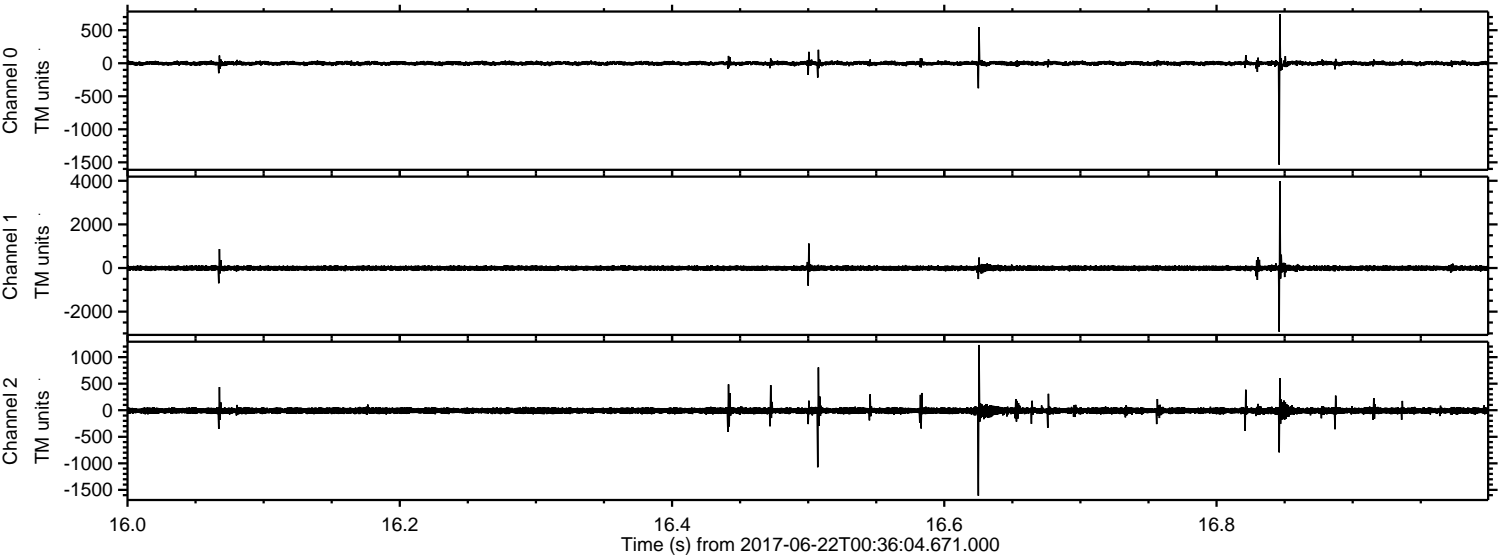



ELMAVAN 3D WAVEFORMS (Measured data sampled at 50 kHz) 51000 packets of 144 samples from 2017-06-22T00:36:04.671.000. Part 110/147

Processed Thu Jun 22 02:43:56 2017 by ELM ver.2012-10-06 from 001\_\_elm20170622\_003603\_\_dat00.bin

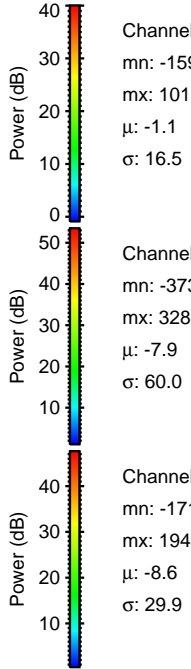
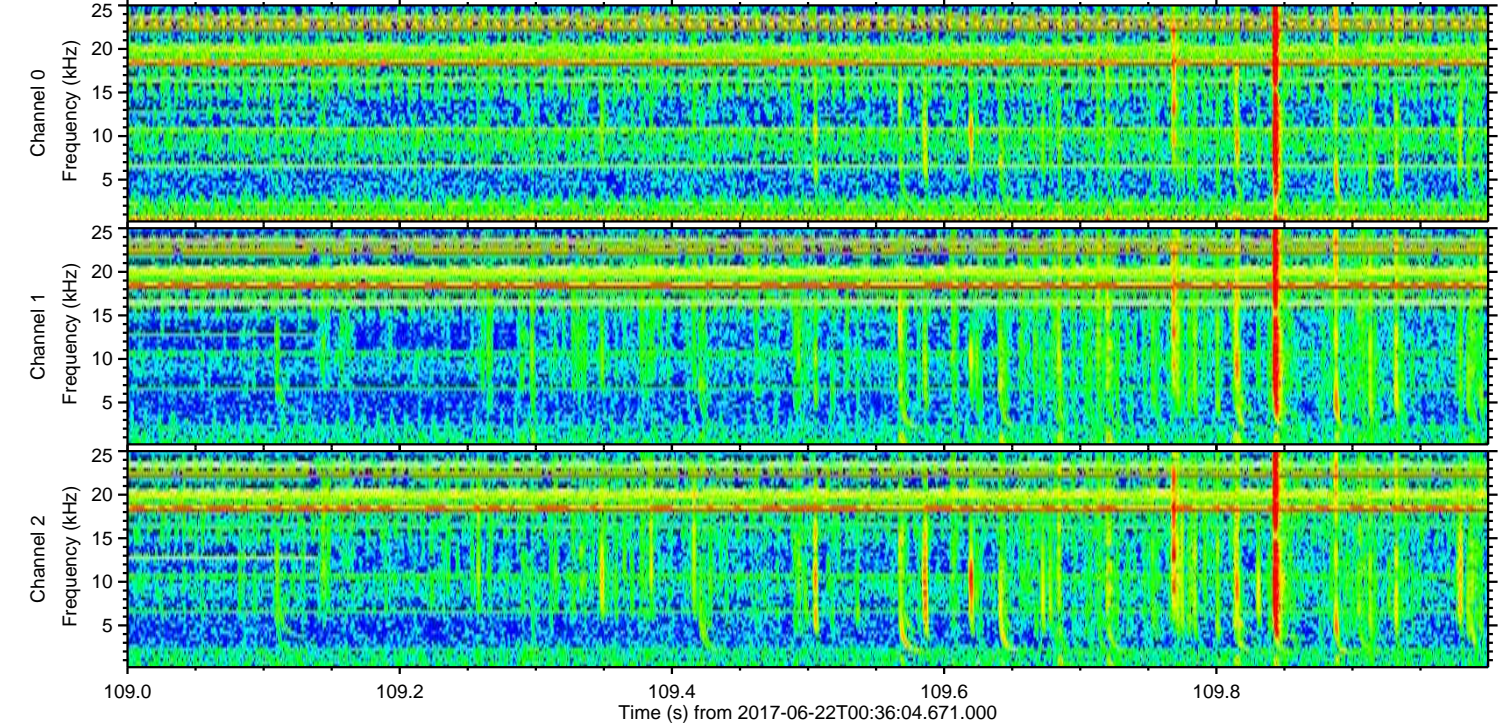
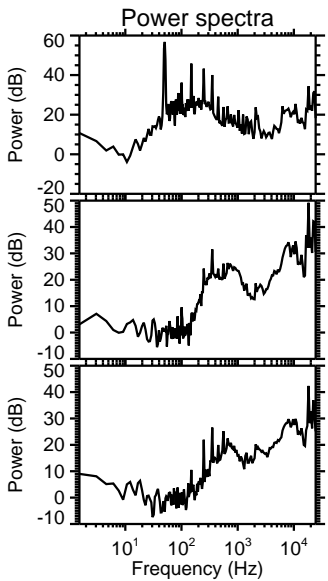
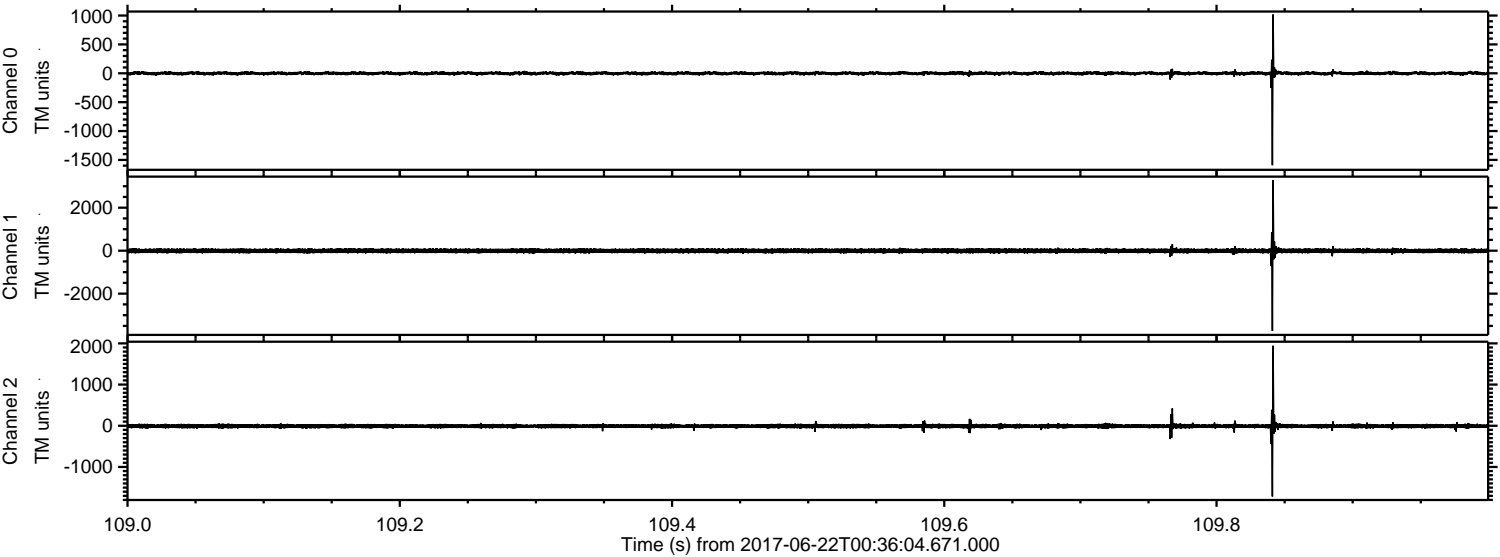



ELMAVAN 3D WAVEFORMS (Measured data sampled at 50 kHz) 51000 packets of 144 samples from 2017-06-22T00:36:04.671.000. Part 106/147

Processed Thu Jun 22 02:43:57 2017 by ELM ver.2012-10-06 from 001\_\_elm20170622\_003603\_\_dat00.bin

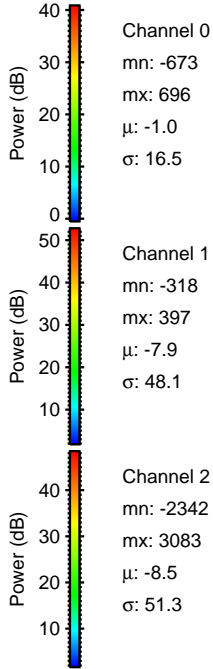
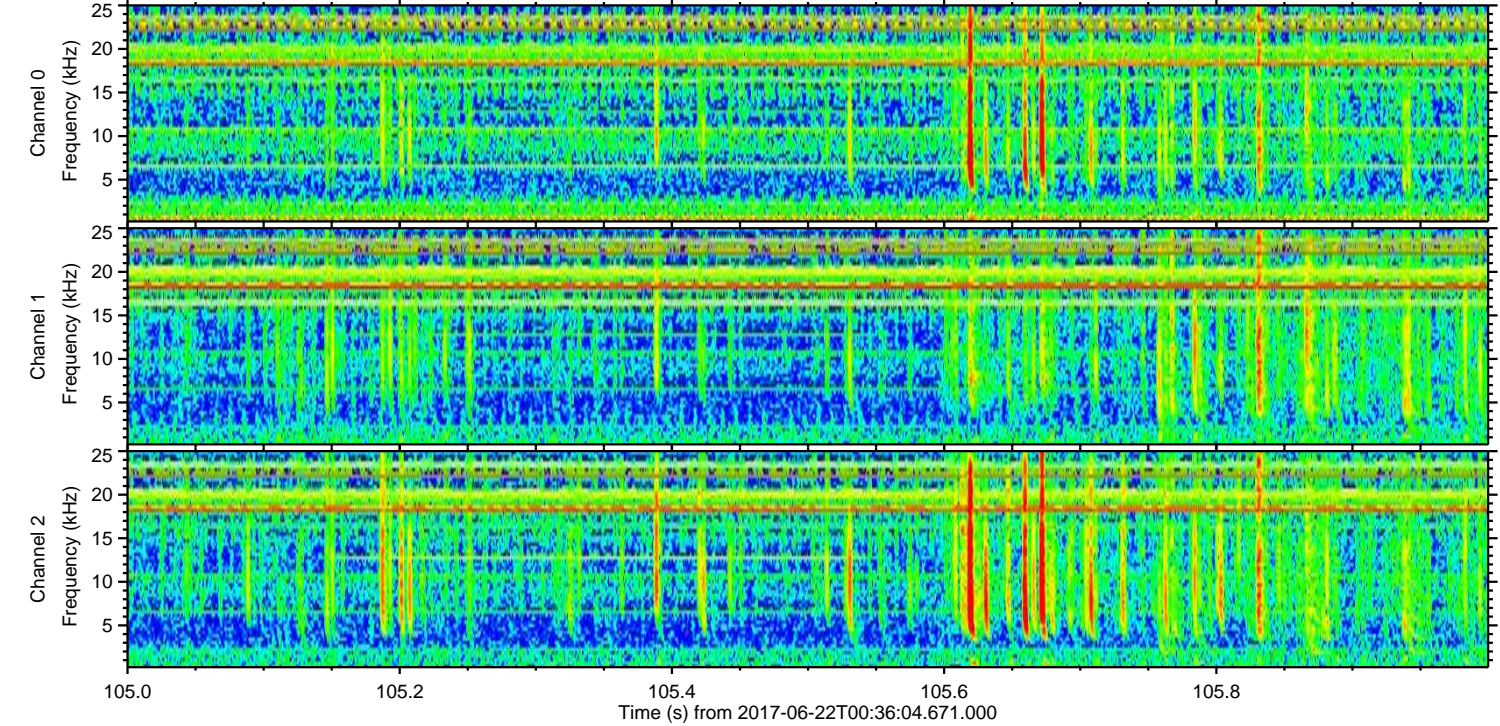
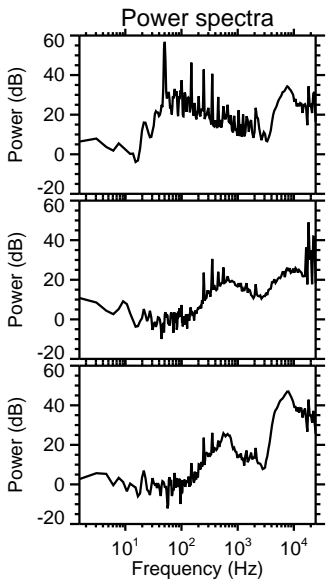
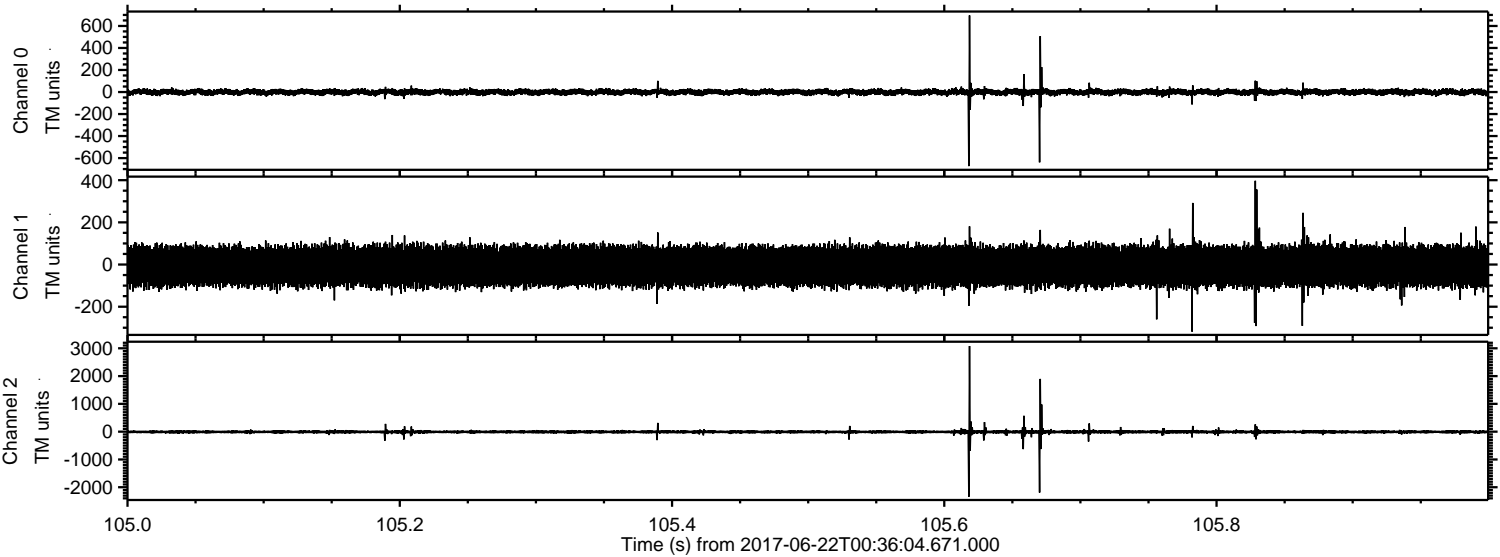



ELMAVAN 3D WAVEFORMS (Measured data sampled at 50 kHz) 51000 packets of 144 samples from 2017-06-22T00:36:04.671.000. Part 141/147

Processed Thu Jun 22 02:43:58 2017 by ELM ver.2012-10-06 from 001\_\_elm20170622\_003603\_\_dat00.bin

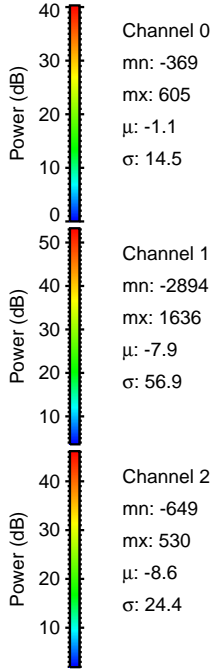
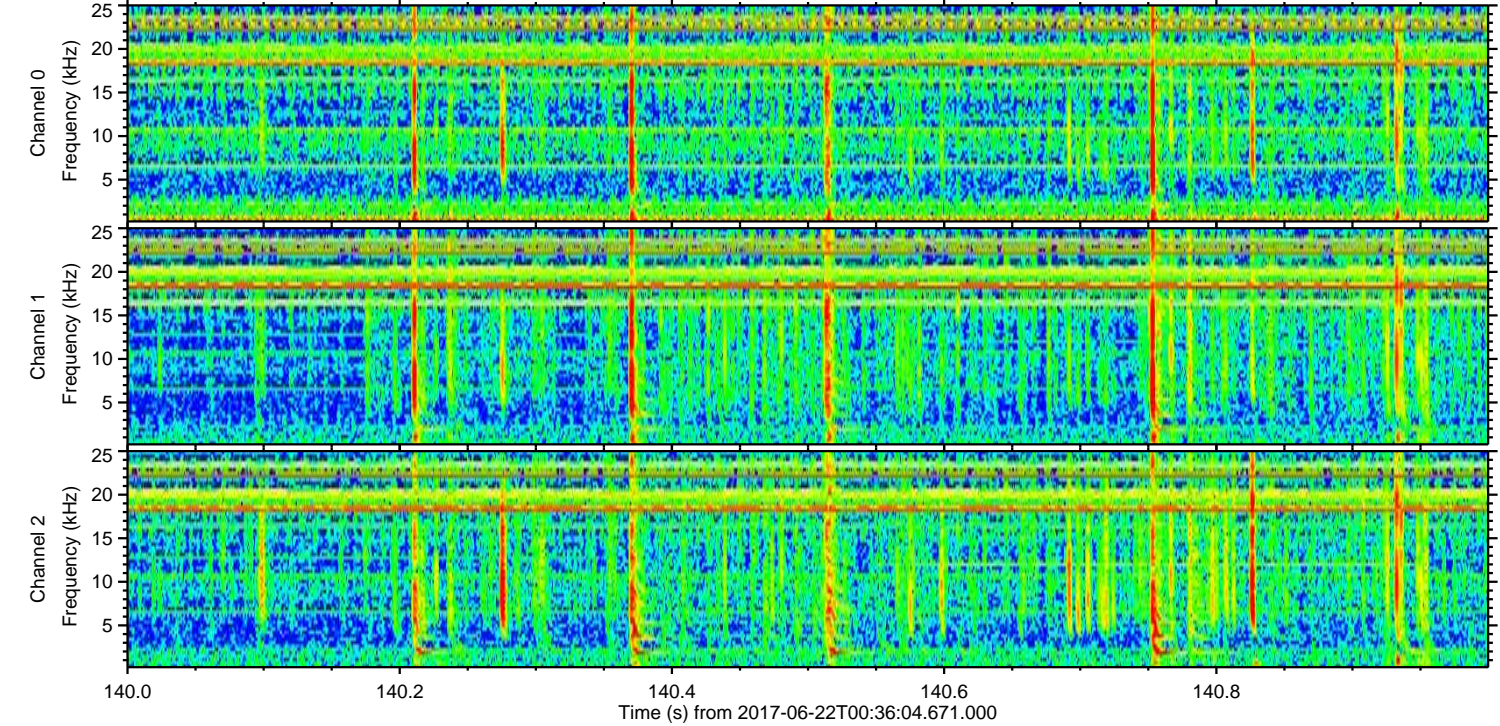
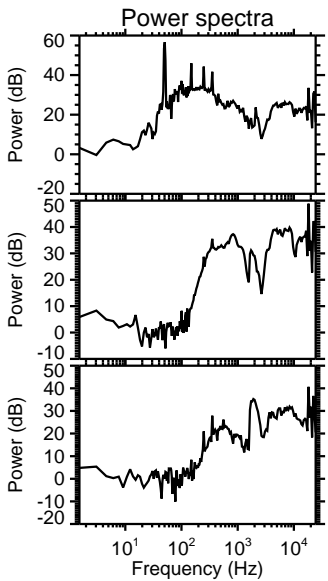
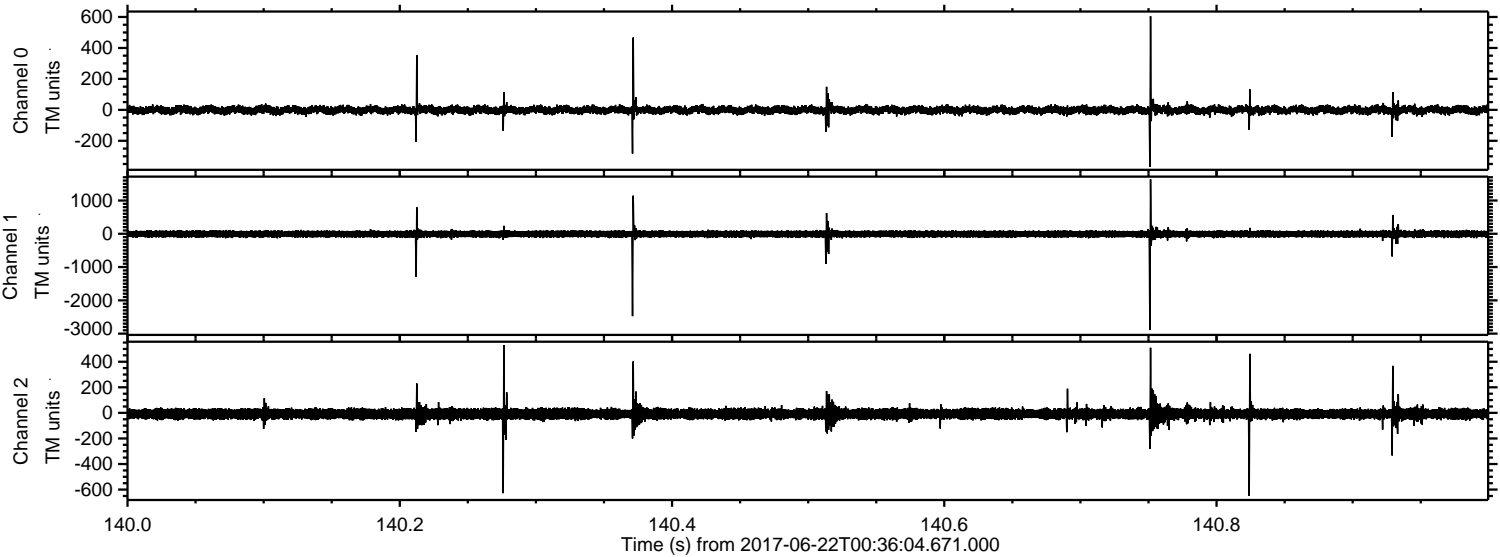

Channel 0  
mn: -369  
mx: 605  
 $\mu$ : -1.1  
 $\sigma$ : 14.5

Channel 1  
mn: -2894  
mx: 1636  
 $\mu$ : -7.9  
 $\sigma$ : 56.9

Channel 2  
mn: -649  
mx: 530  
 $\mu$ : -8.6  
 $\sigma$ : 24.4



Processed Thu Jun 22 02:43:58 2017 by ELM ver.2012-10-06 from 001\_\_elm20170622\_003603\_\_dat00.bin

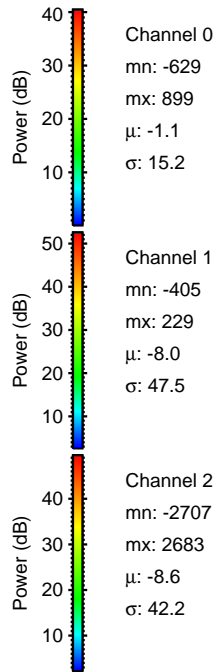
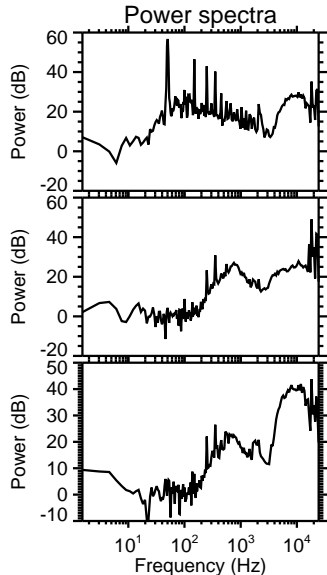
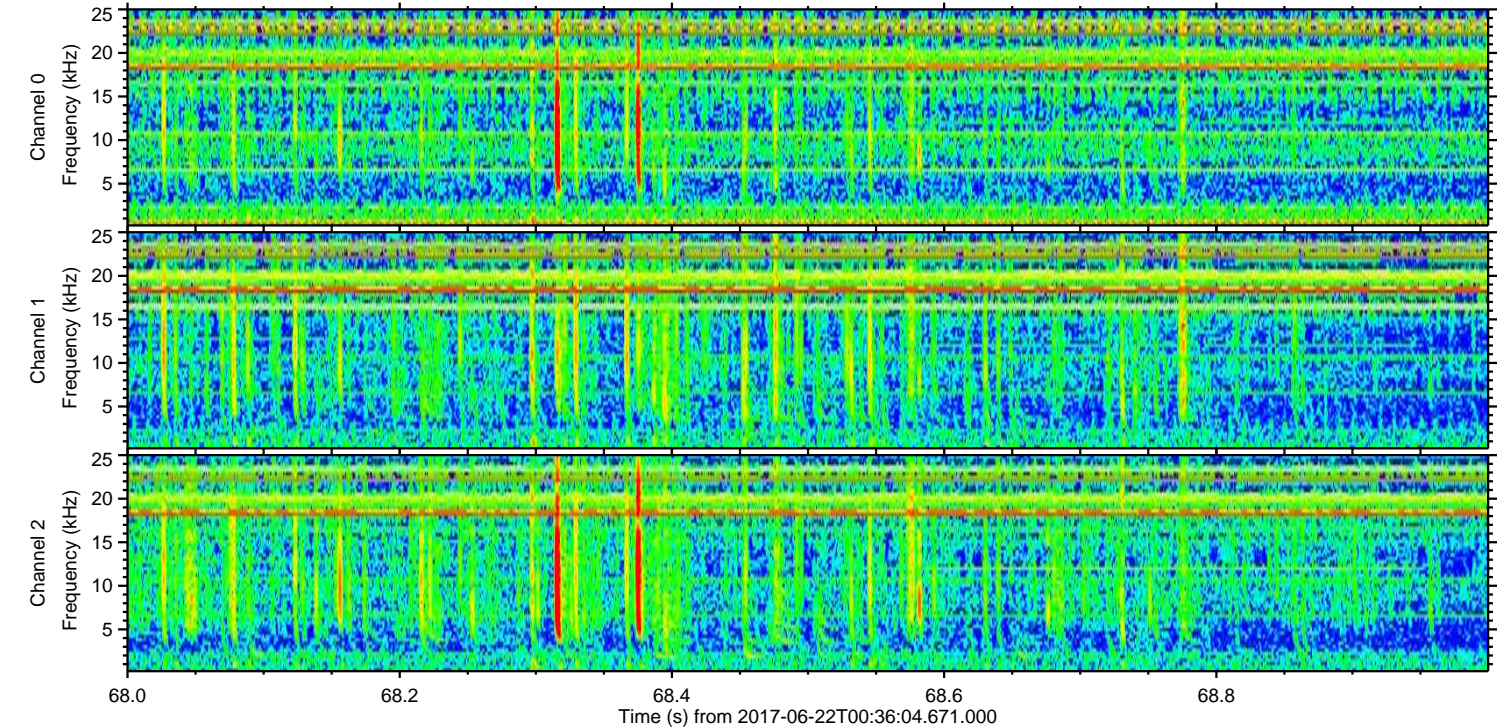
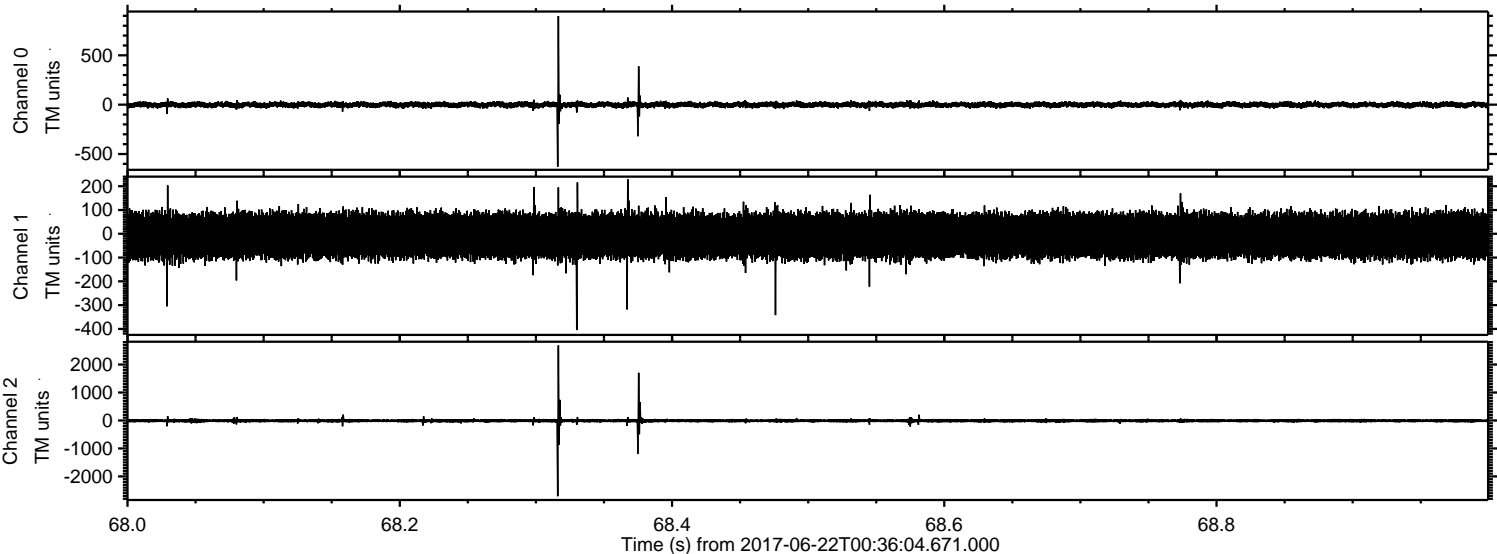



ELMAVAN 3D WAVEFORMS (Measured data sampled at 50 kHz) 51000 packets of 144 samples from 2017-06-22T00:36:04.671.000. Part 103/147

