

ELMAVAN 3D WAVEFORMS (Measured data sampled at 50 kHz) 51000 packets of 144 samples from 2017-06-19T18:18:54.454.999.

Processed Mon Jun 19 20:26:41 2017 by ELM ver.2012-10-06 from 001__elm20170619_181853__dat00.bin

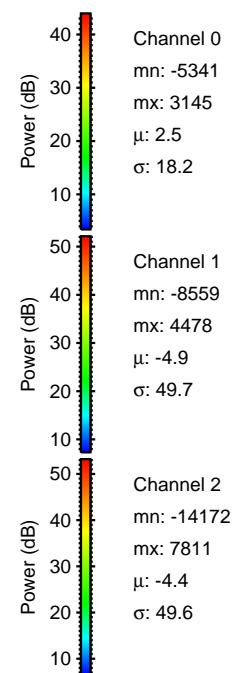

Processed Mon Jun 19 20:26:52 2017 by ELM ver.2012-10-06 from 001__elm20170619_181853__dat00.bin

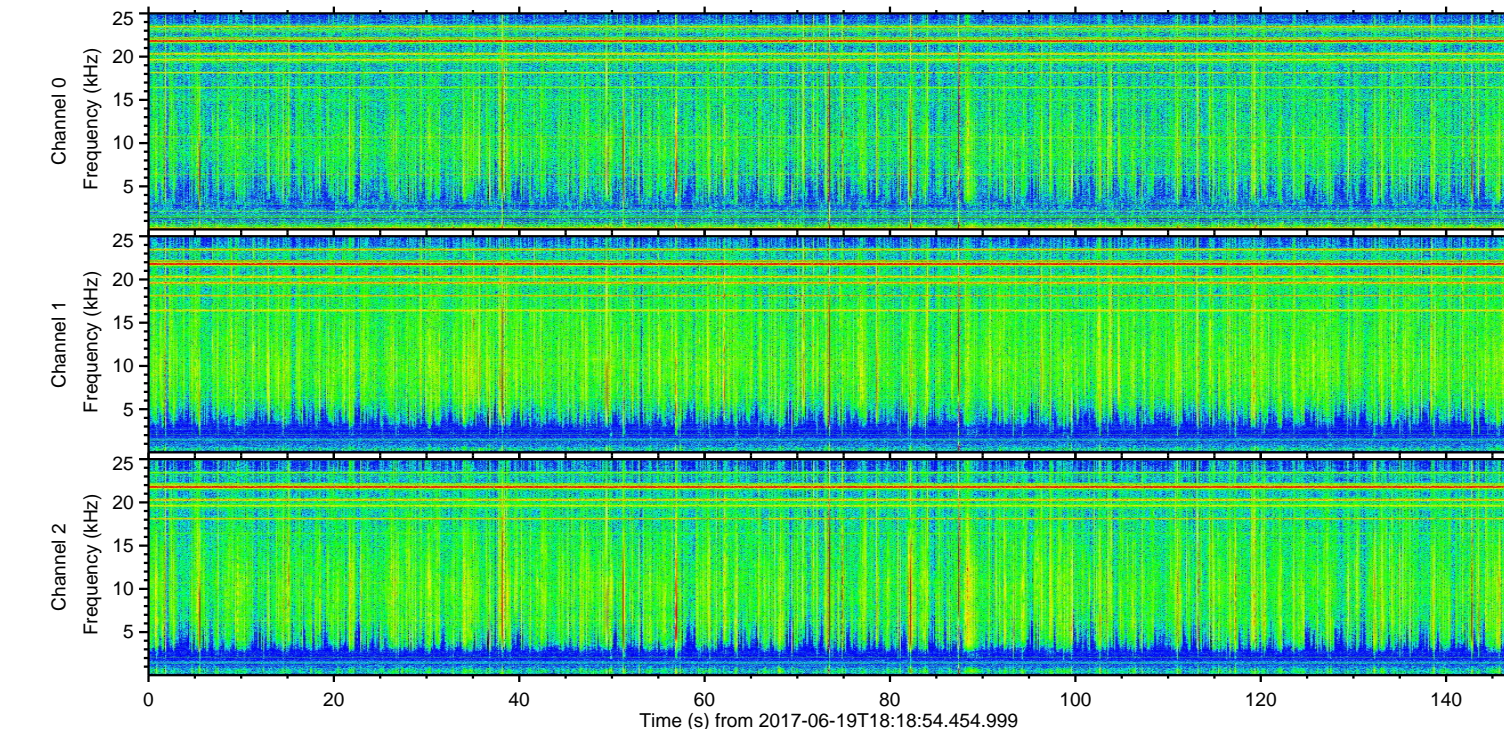
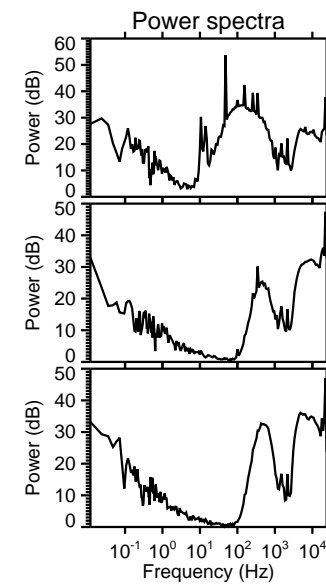
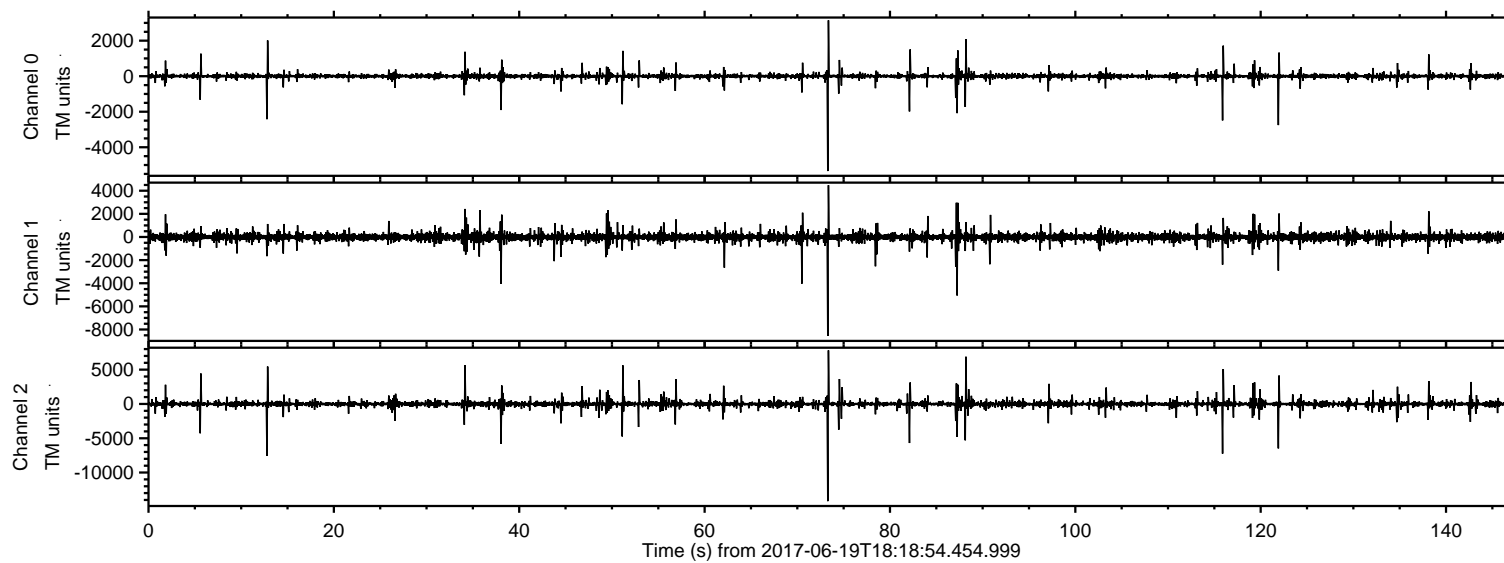
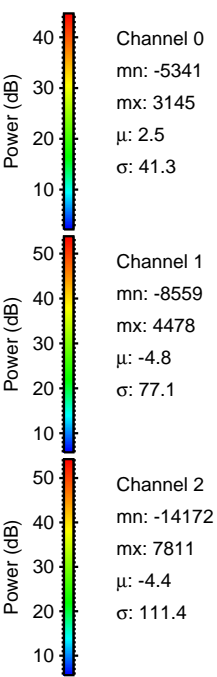
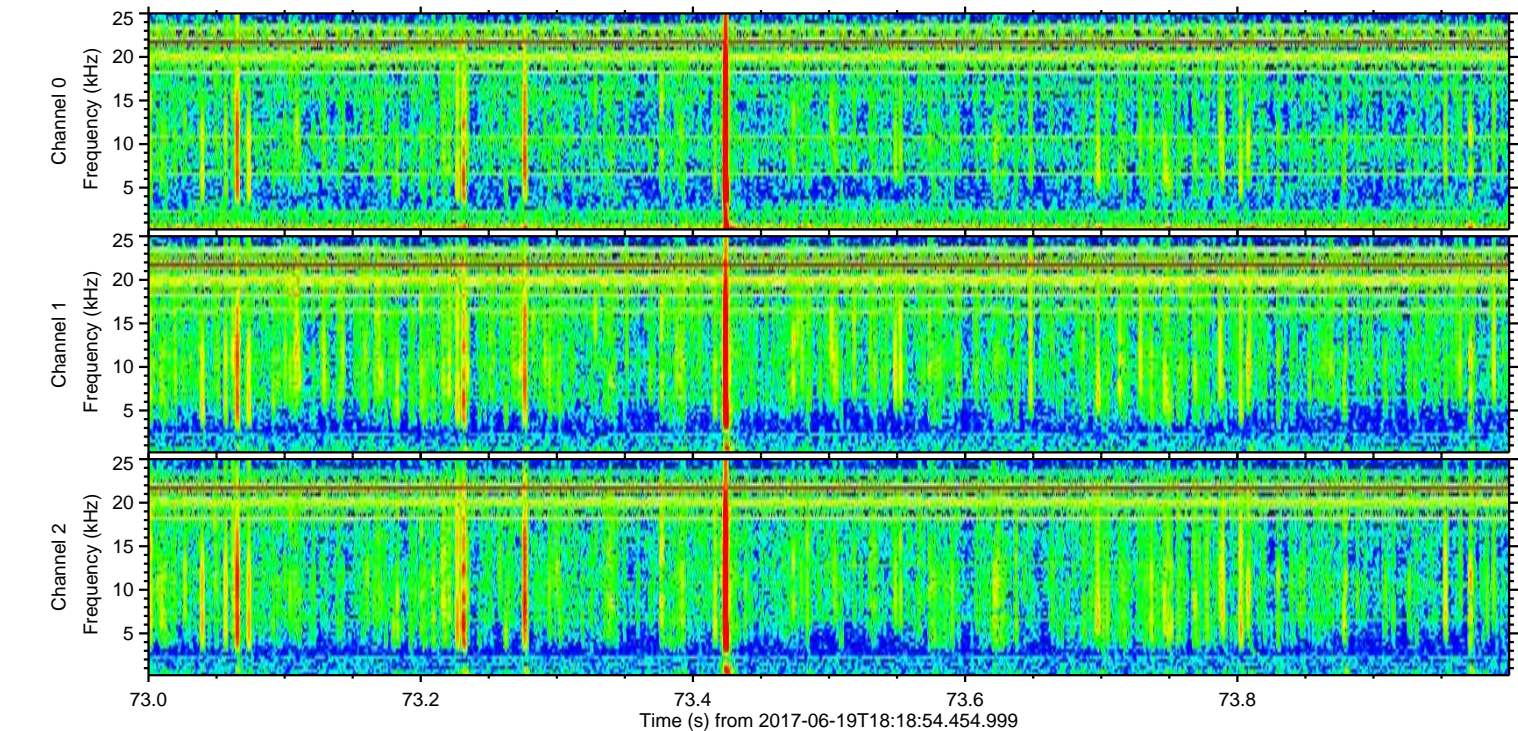
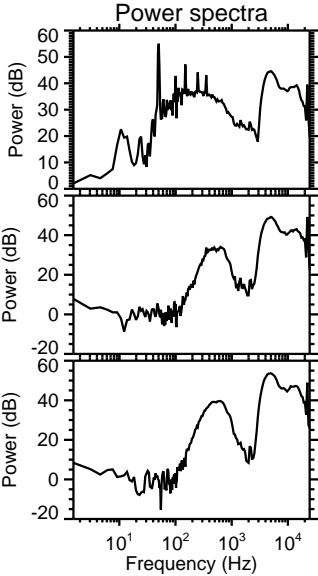
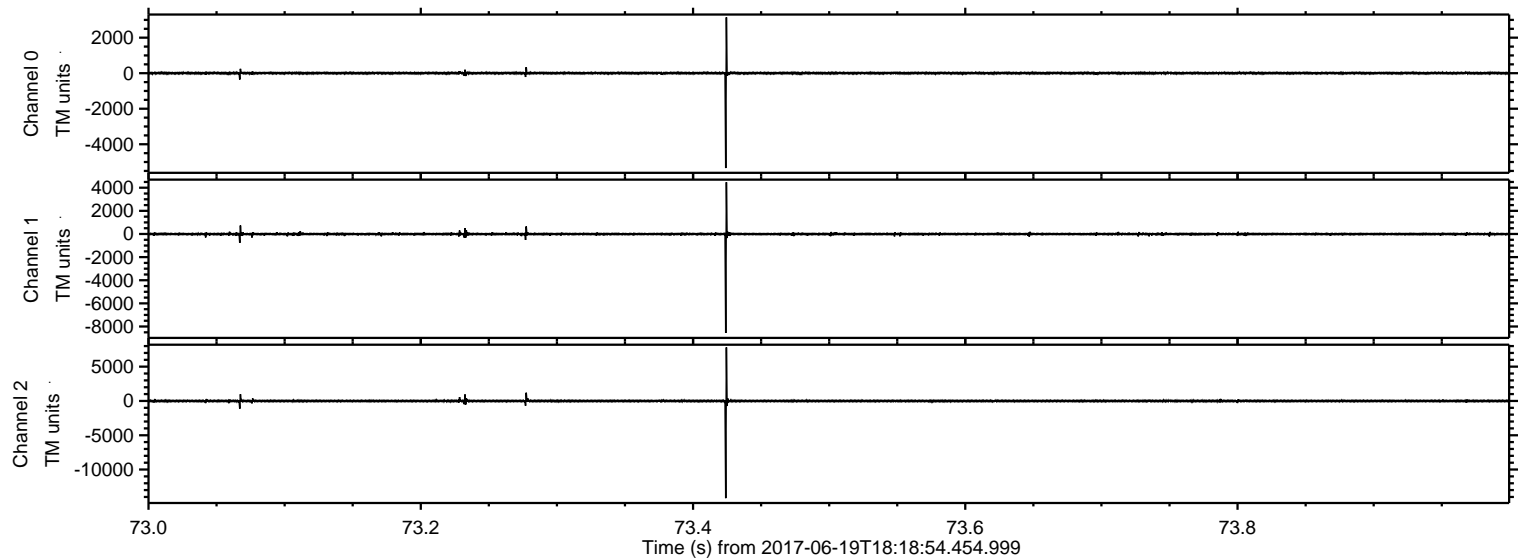

ELMAVAN 3D WAVEFORMS (Measured data sampled at 50 kHz) 51000 packets of 144 samples from 2017-06-19T18:18:54.454.999. Part 13/147

Processed Mon Jun 19 20:26:53 2017 by ELM ver.2012-10-06 from 001__elm20170619_181853__dat00.bin

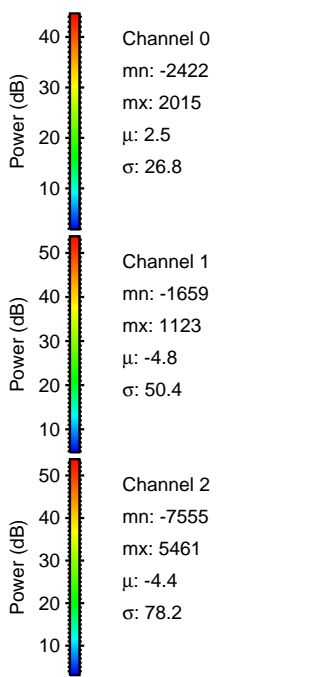
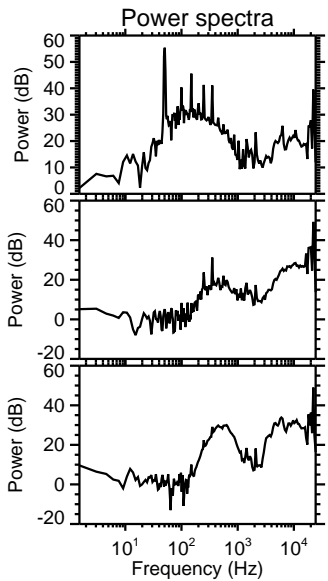
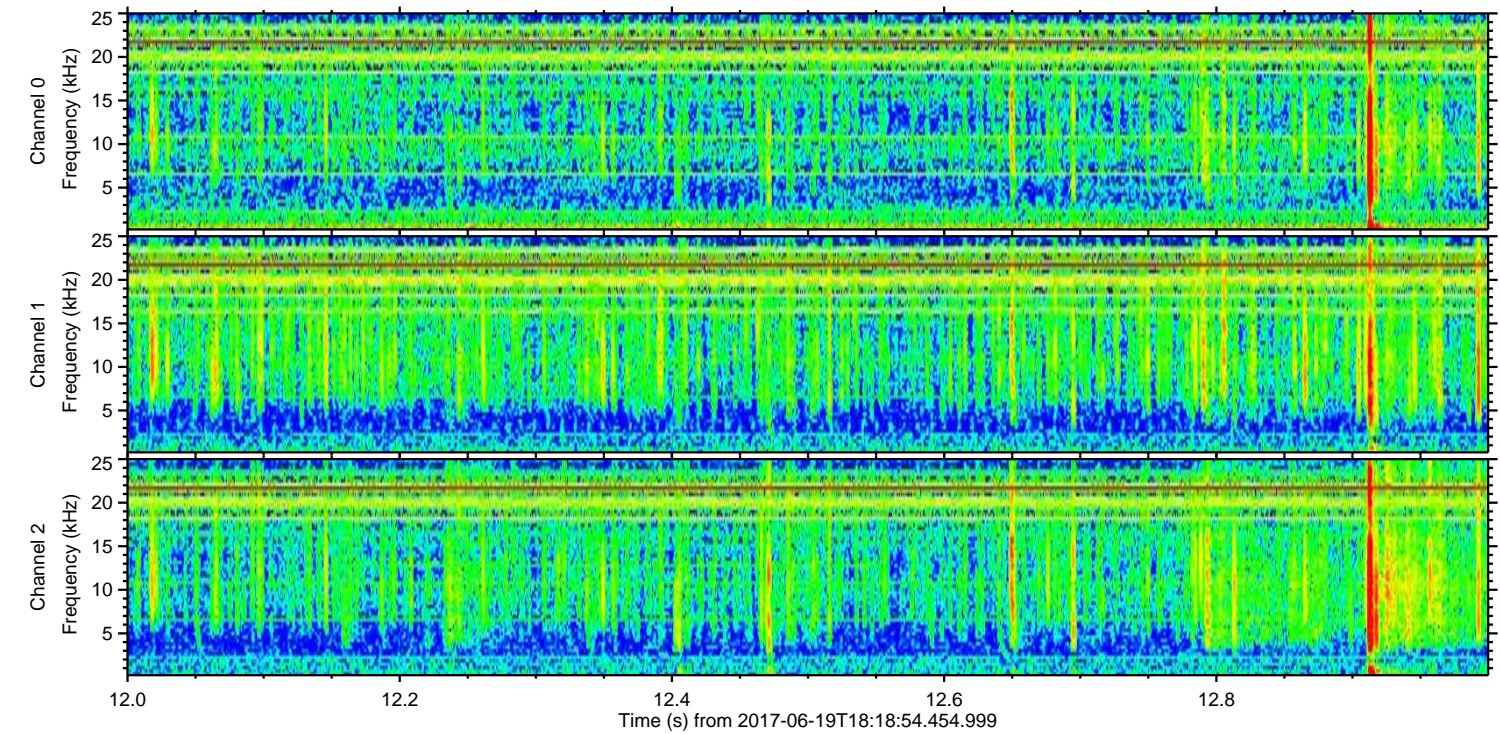
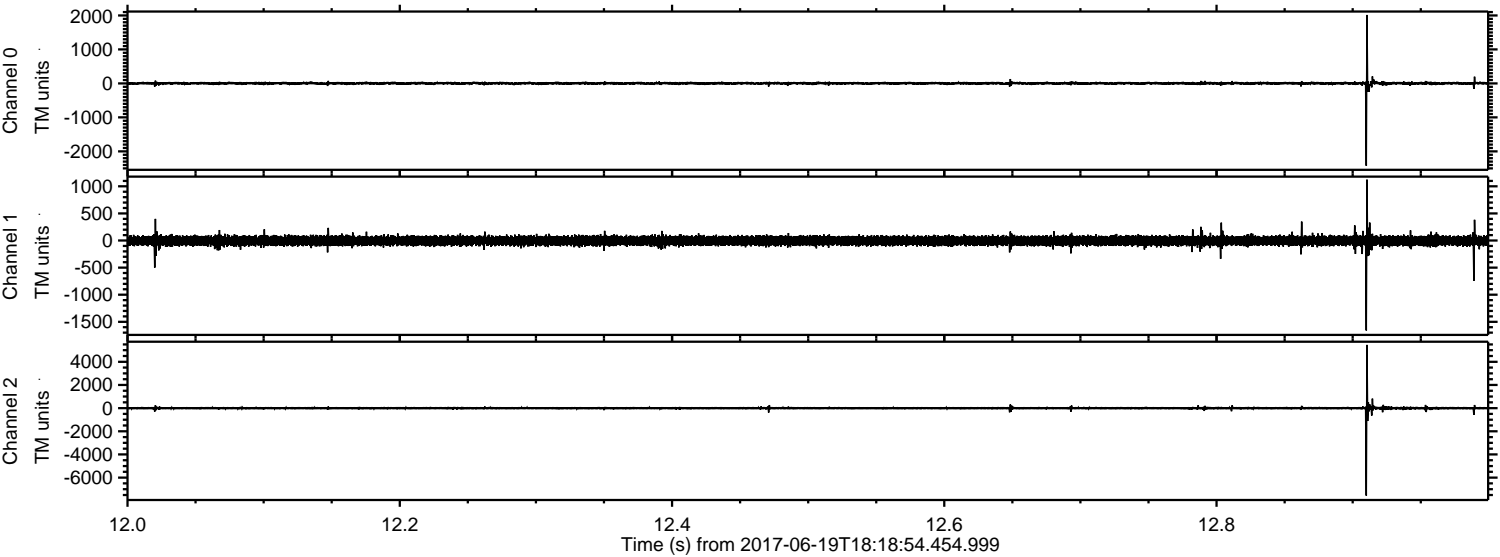

ELMAVAN 3D WAVEFORMS (Measured data sampled at 50 kHz) 51000 packets of 144 samples from 2017-06-19T18:18:54.454.999. Part 116/147

Processed Mon Jun 19 20:26:54 2017 by ELM ver.2012-10-06 from 001__elm20170619_181853__dat00.bin

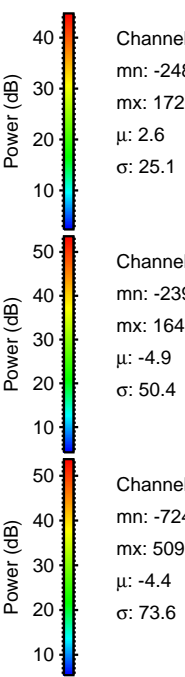
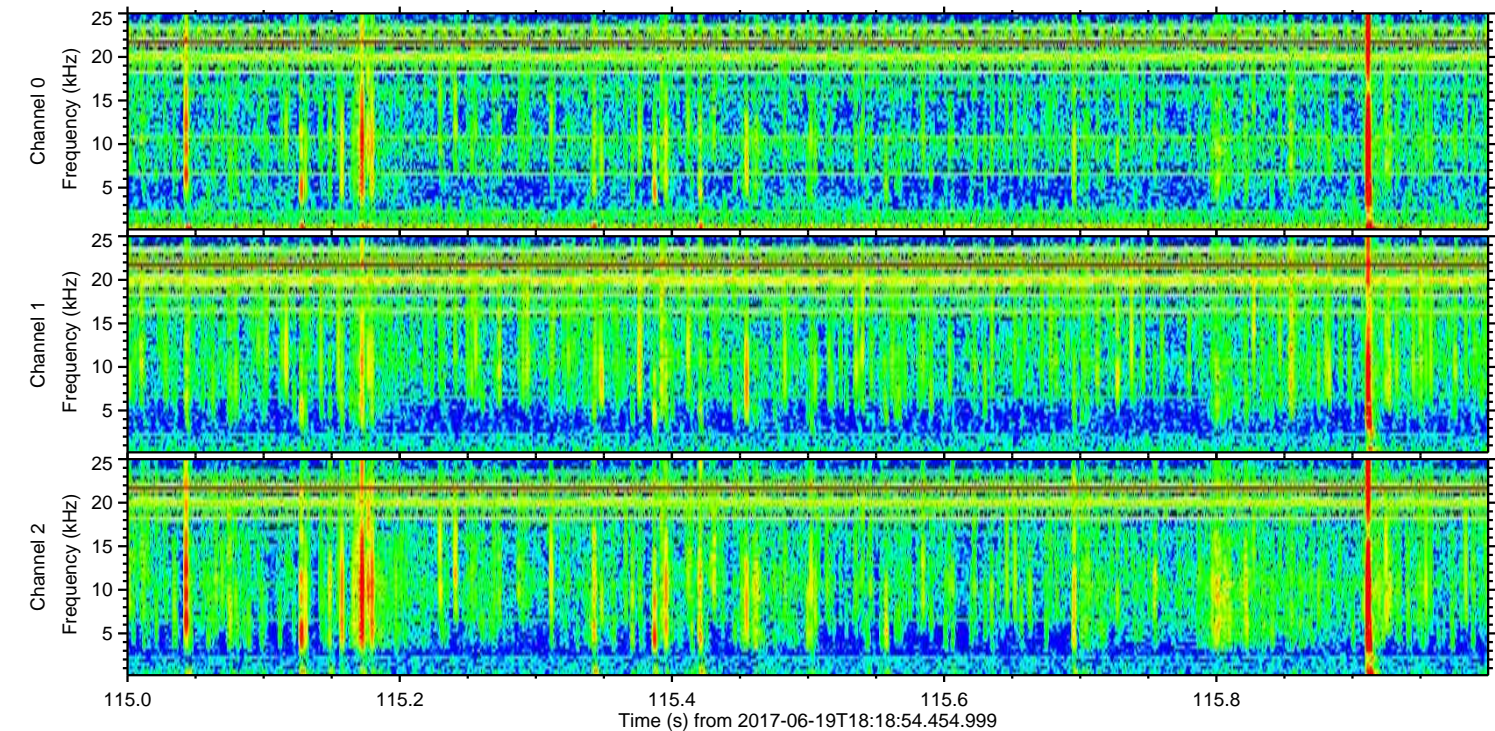
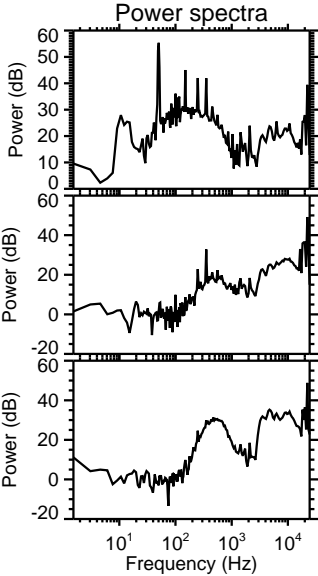
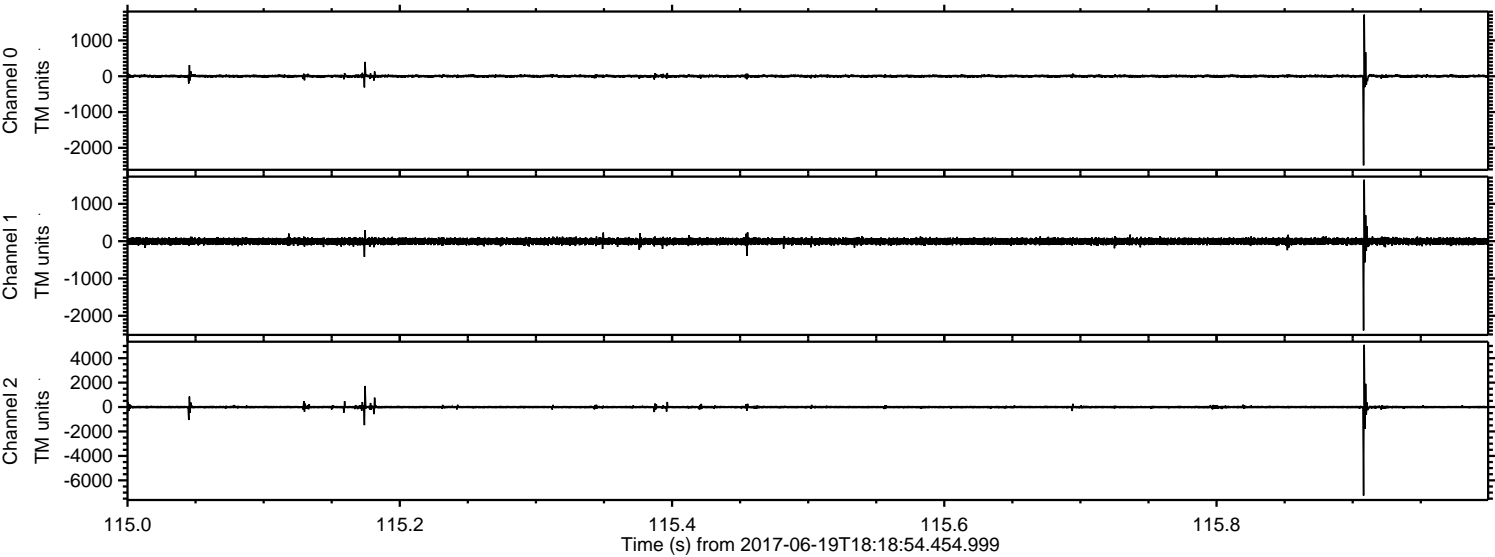

Processed Mon Jun 19 20:26:55 2017 by ELM ver.2012-10-06 from 001__elm20170619_181853__dat00.bin

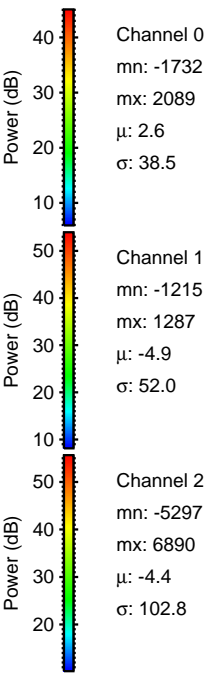
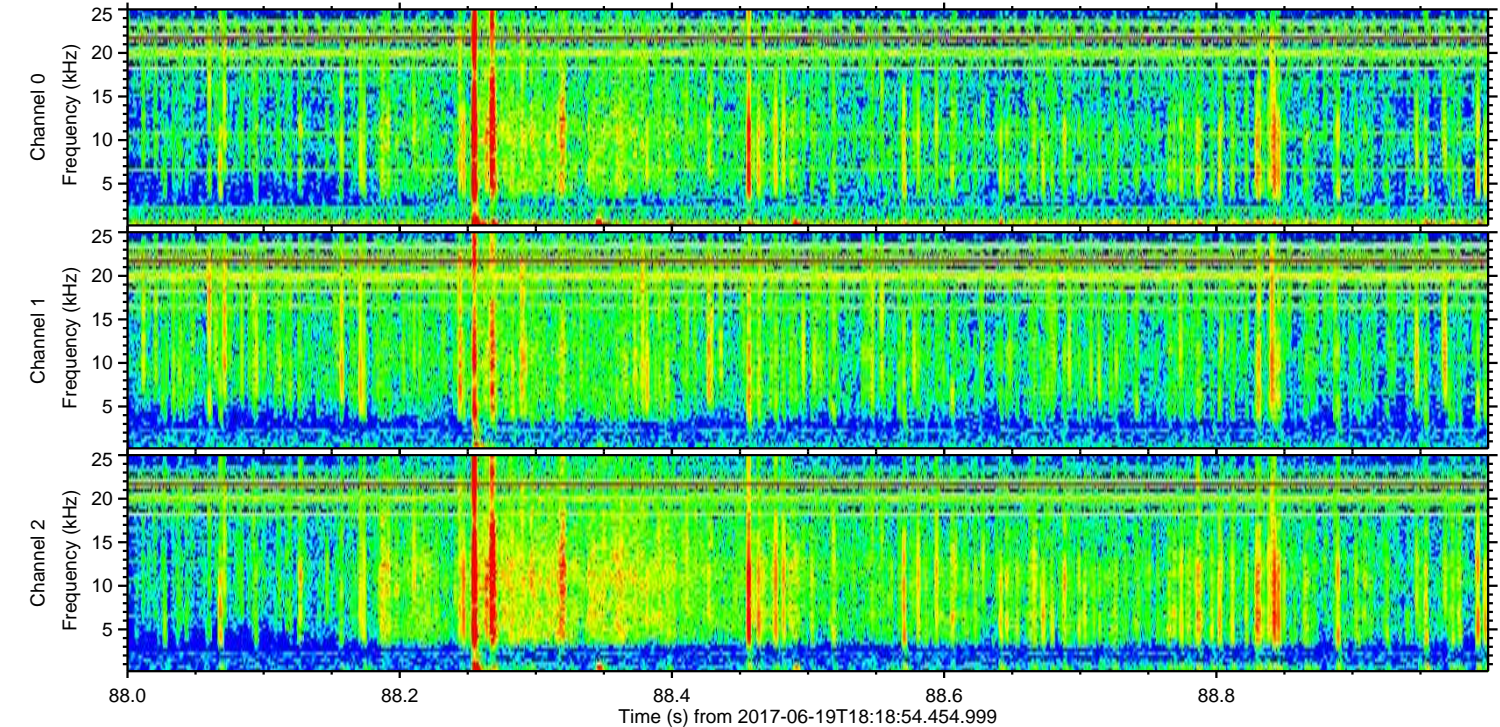
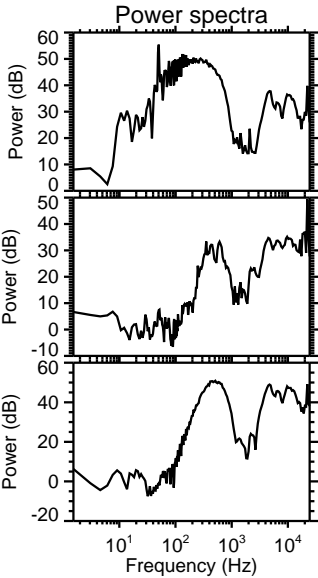
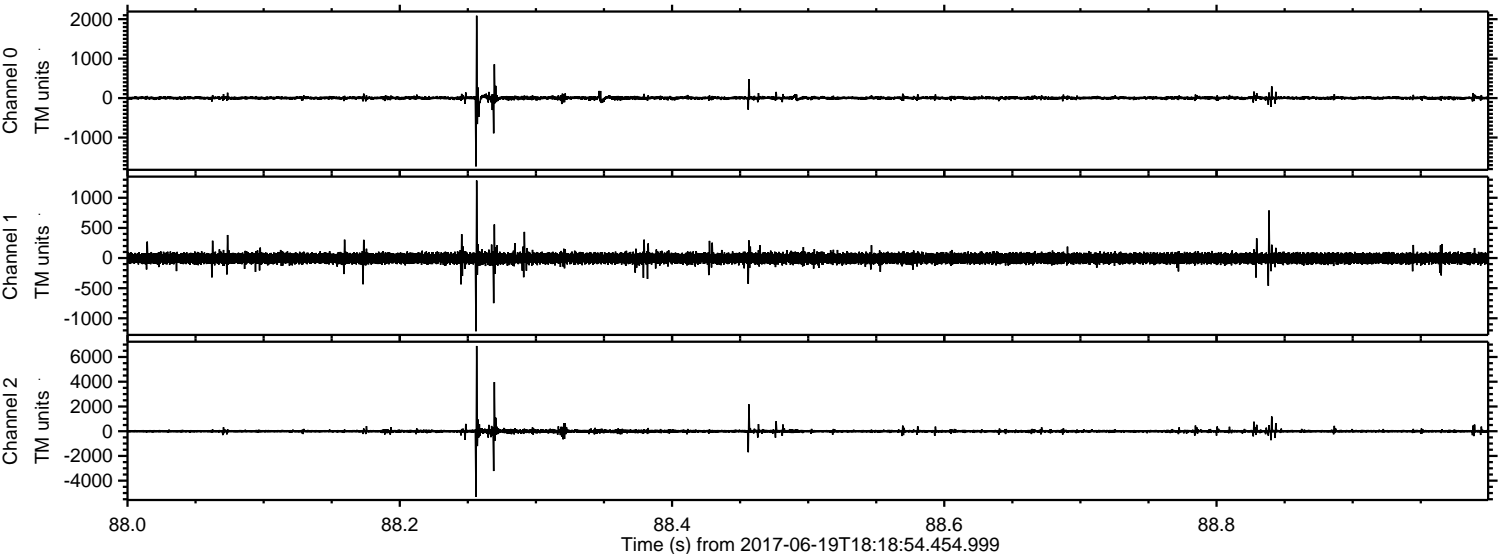

ELMAVAN 3D WAVEFORMS (Measured data sampled at 50 kHz) 51000 packets of 144 samples from 2017-06-19T18:18:54.454.999. Part 122/147

Processed Mon Jun 19 20:26:56 2017 by ELM ver.2012-10-06 from 001__elm20170619_181853__dat00.bin

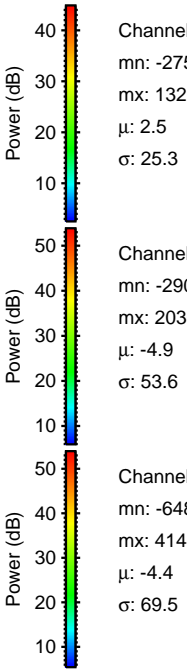
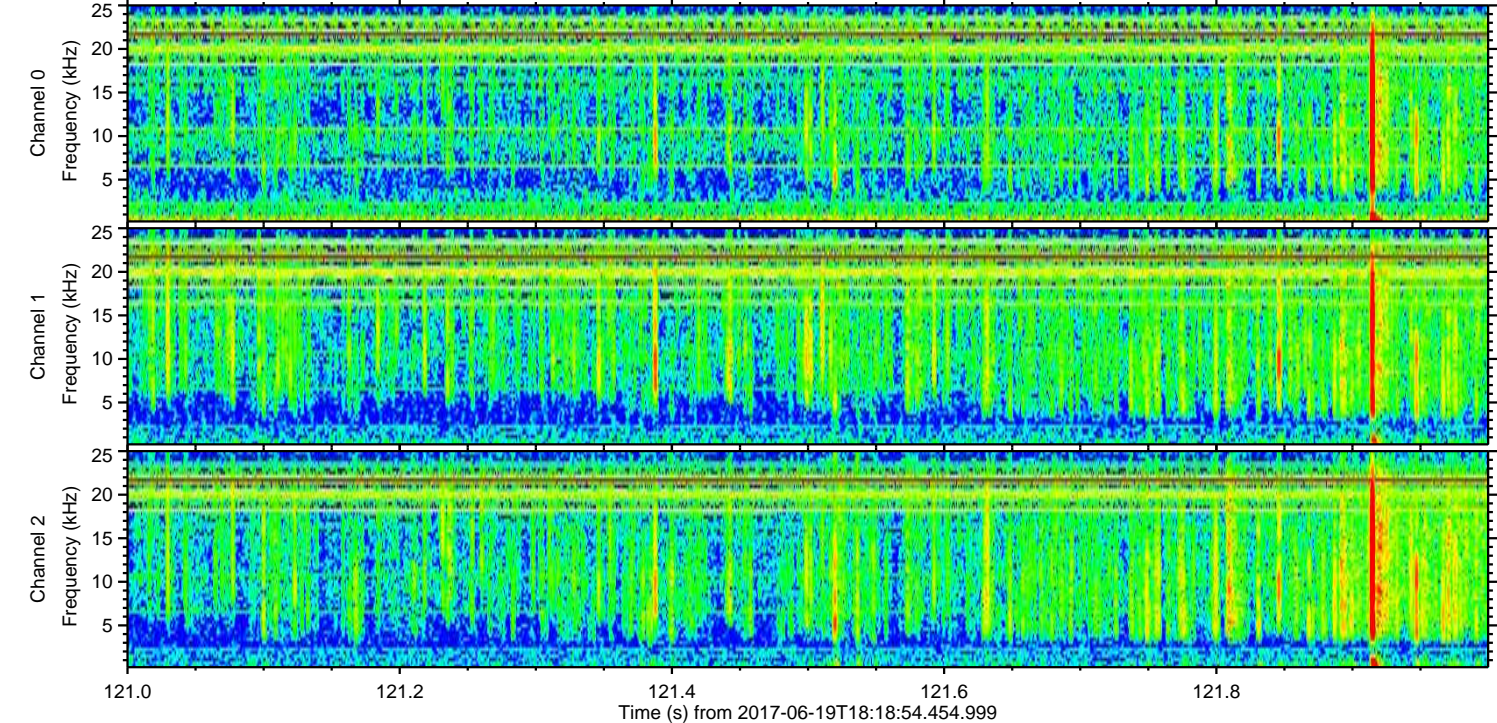
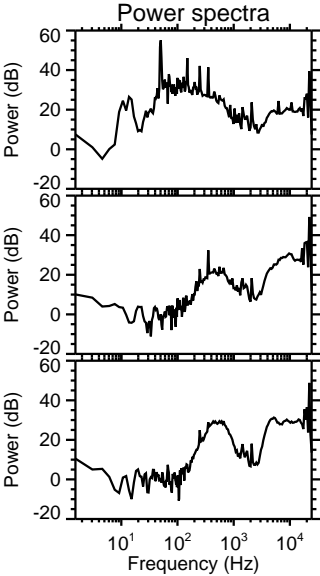
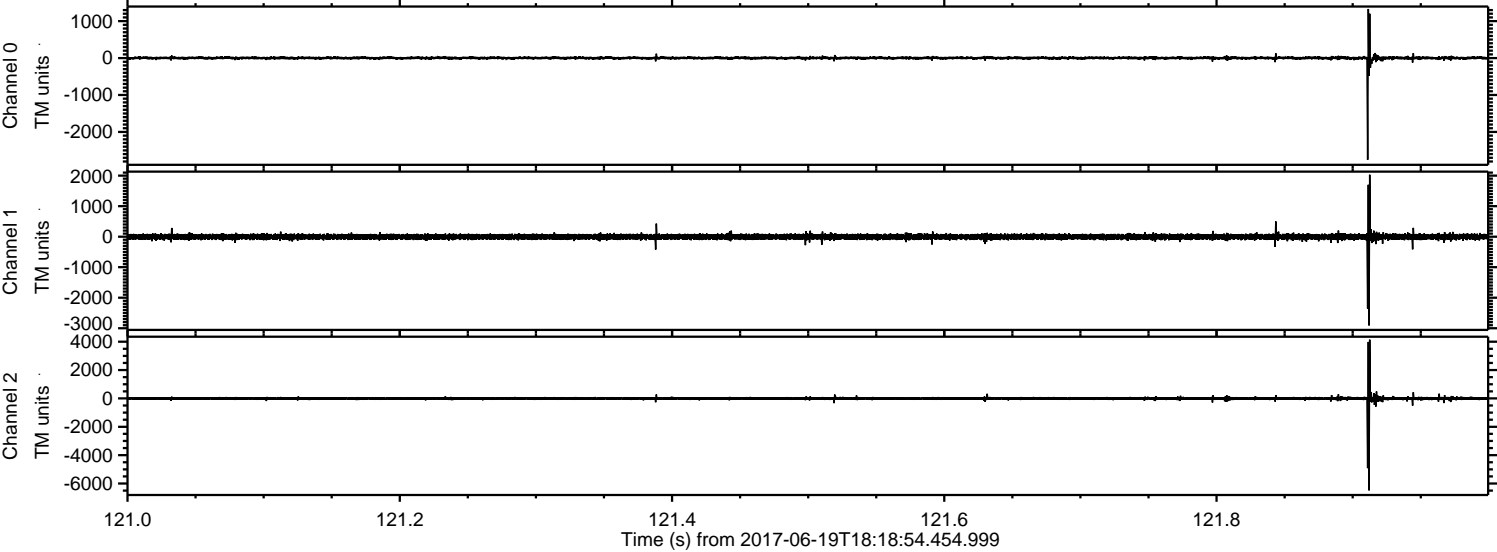

Processed Mon Jun 19 20:26:57 2017 by ELM ver.2012-10-06 from 001__elm20170619_181853__dat00.bin

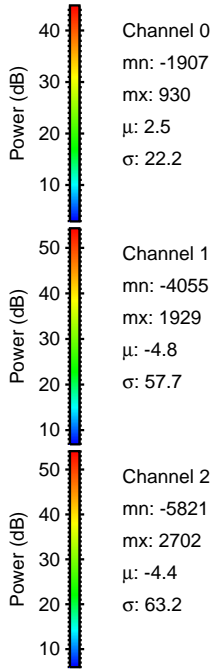
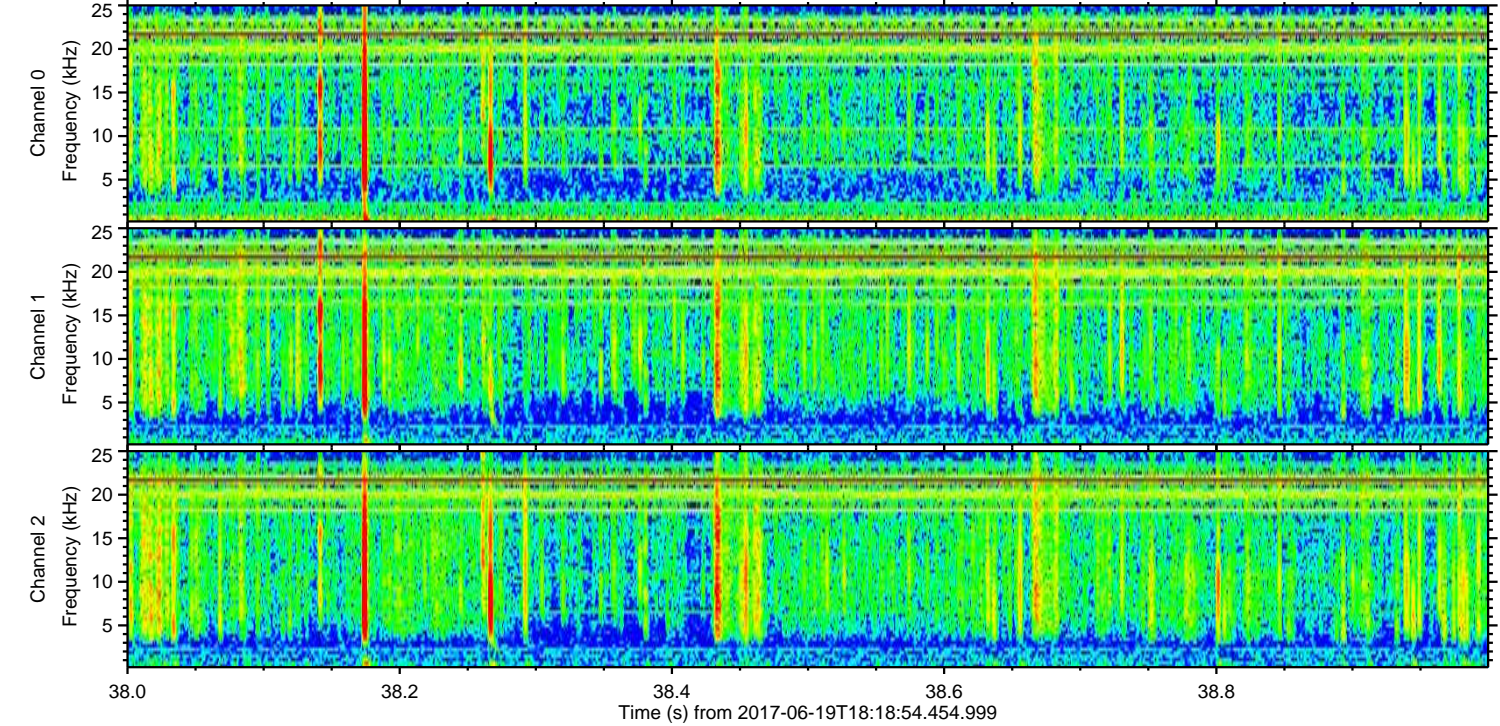
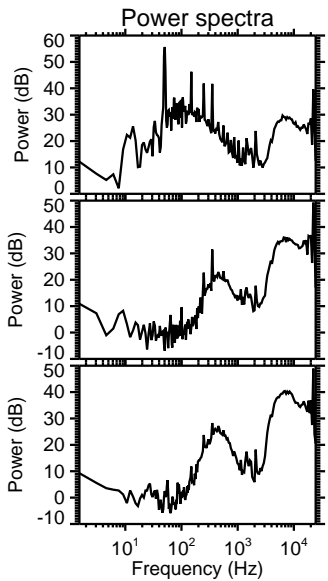
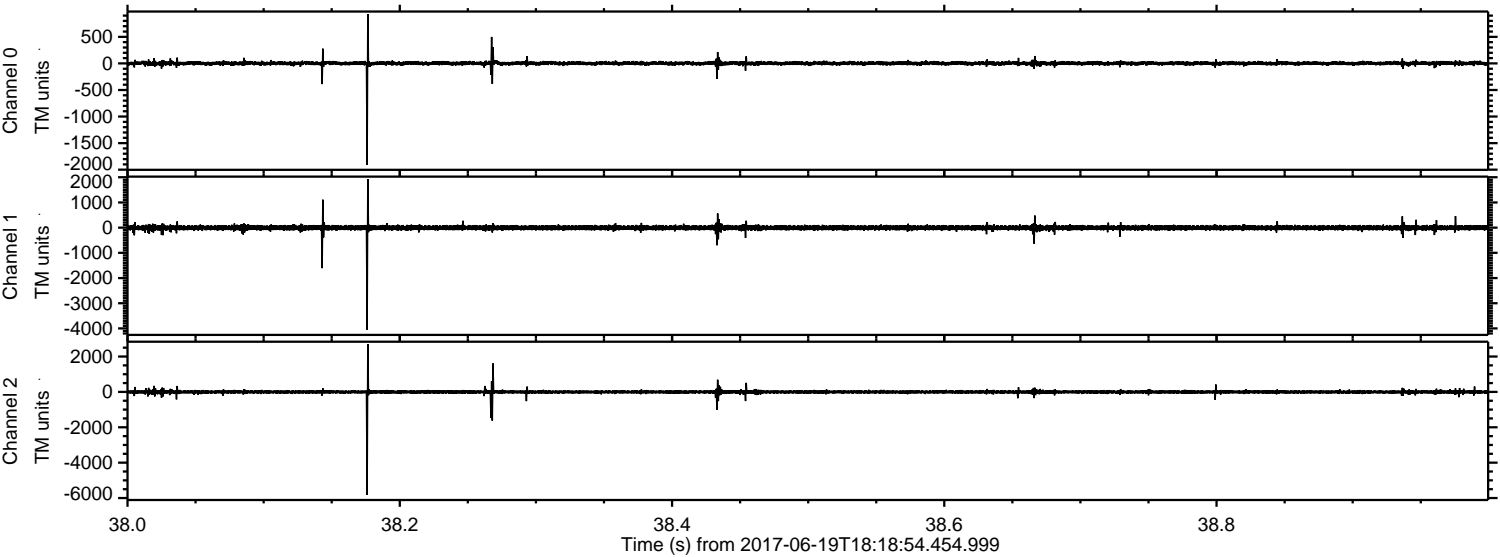

Processed Mon Jun 19 20:26:57 2017 by ELM ver.2012-10-06 from 001__elm20170619_181853__dat00.bin

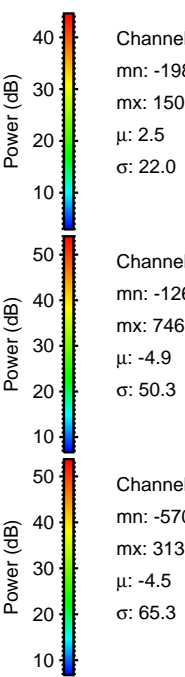
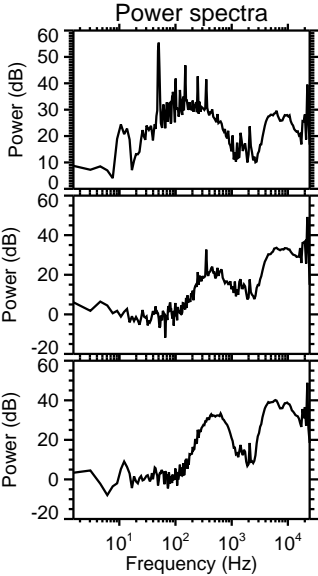
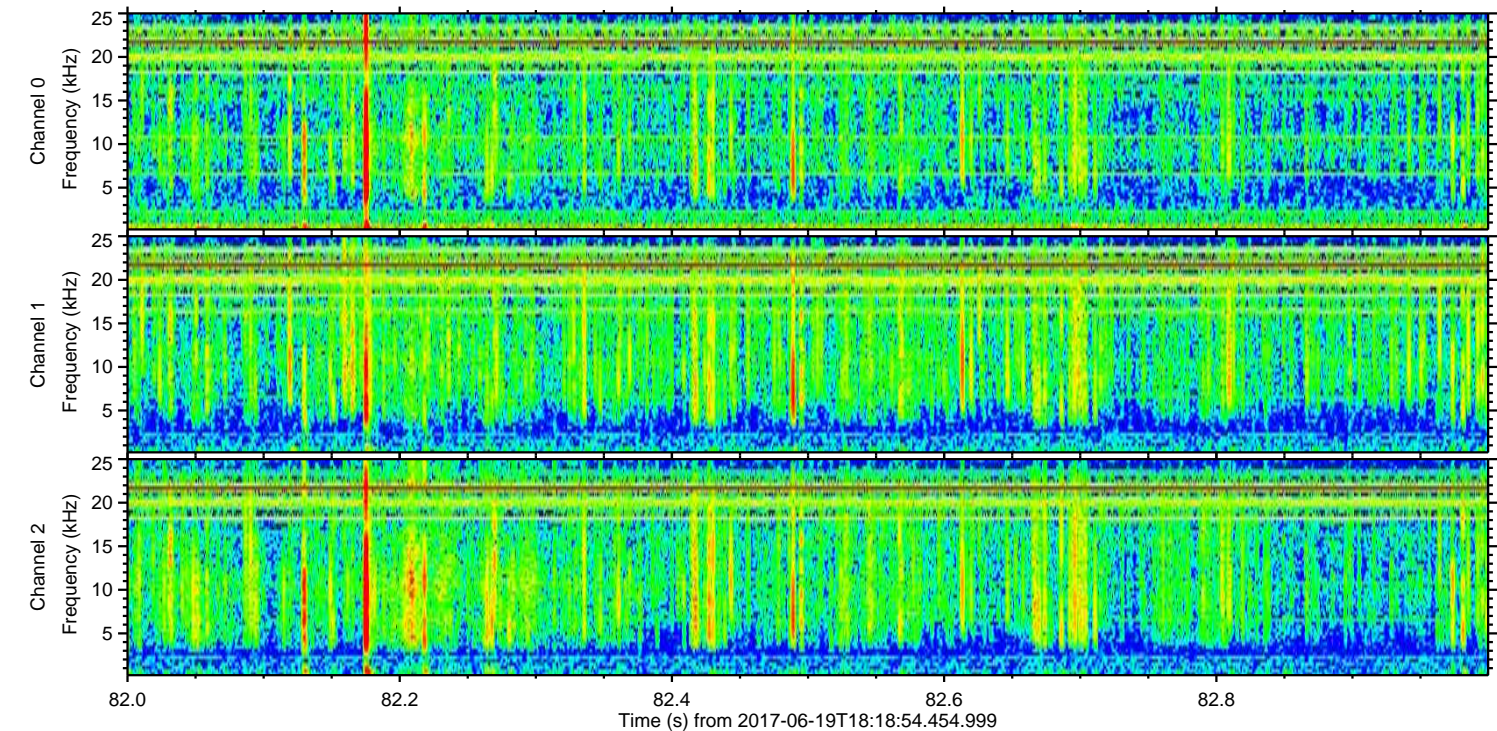
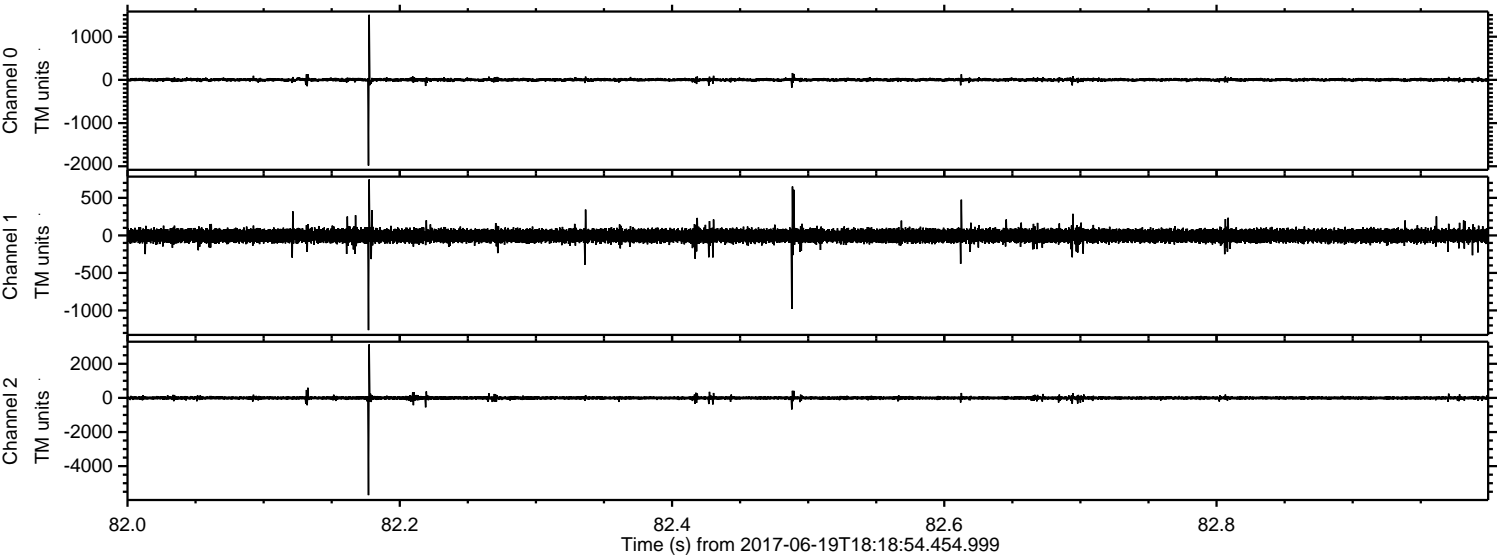

Processed Mon Jun 19 20:26:58 2017 by ELM ver.2012-10-06 from 001__elm20170619_181853__dat00.bin

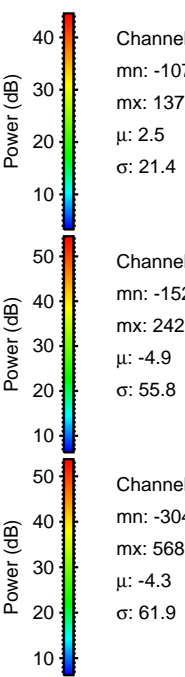
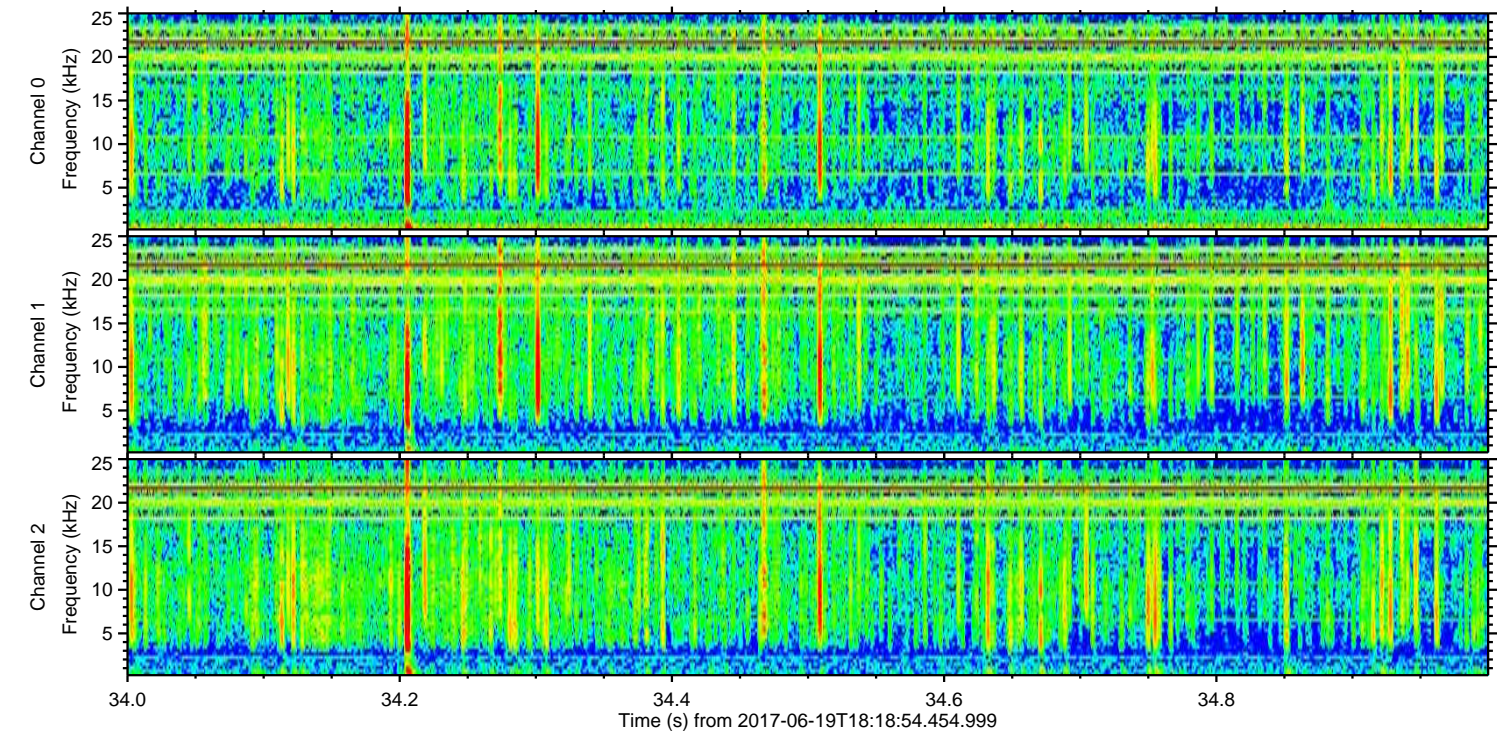
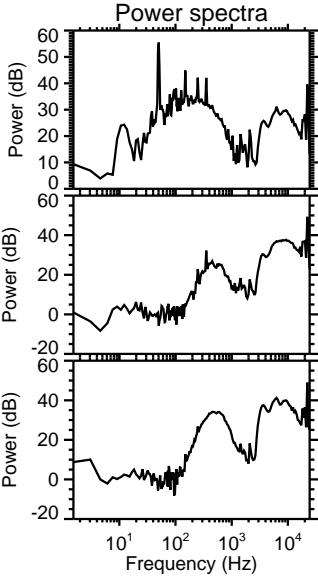
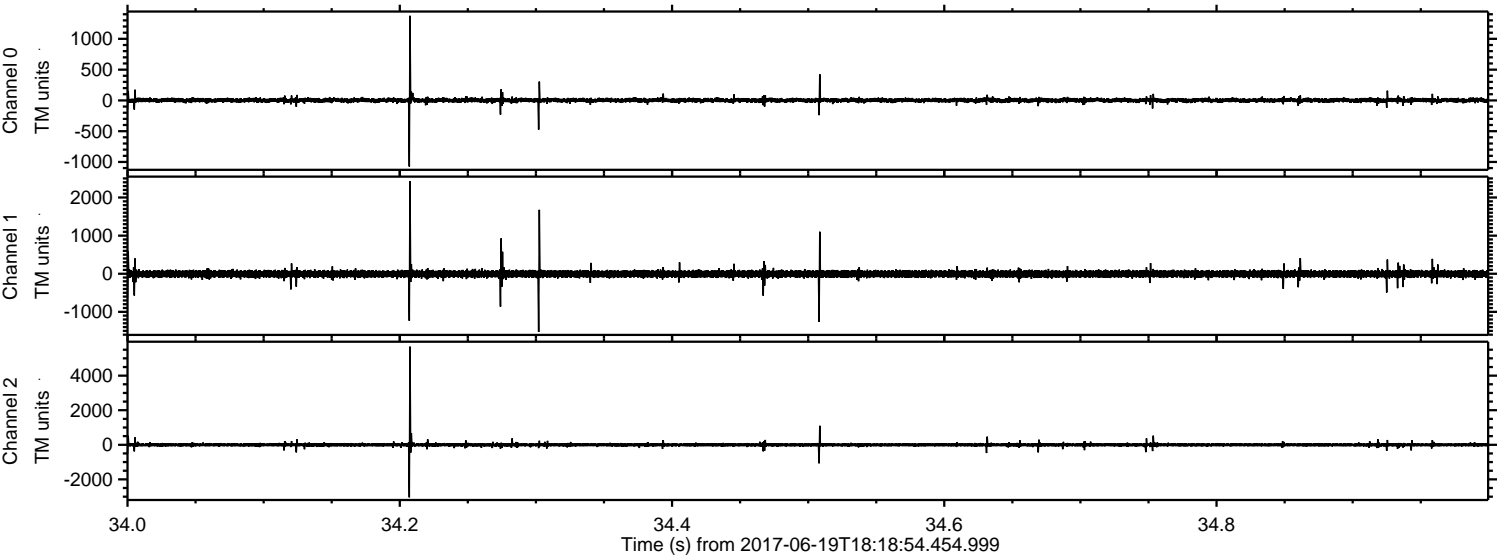

Processed Mon Jun 19 20:26:59 2017 by ELM ver.2012-10-06 from 001__elm20170619_181853__dat00.bin

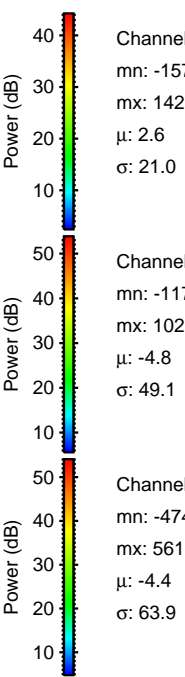
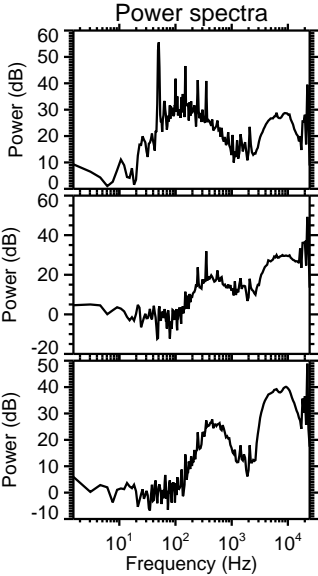
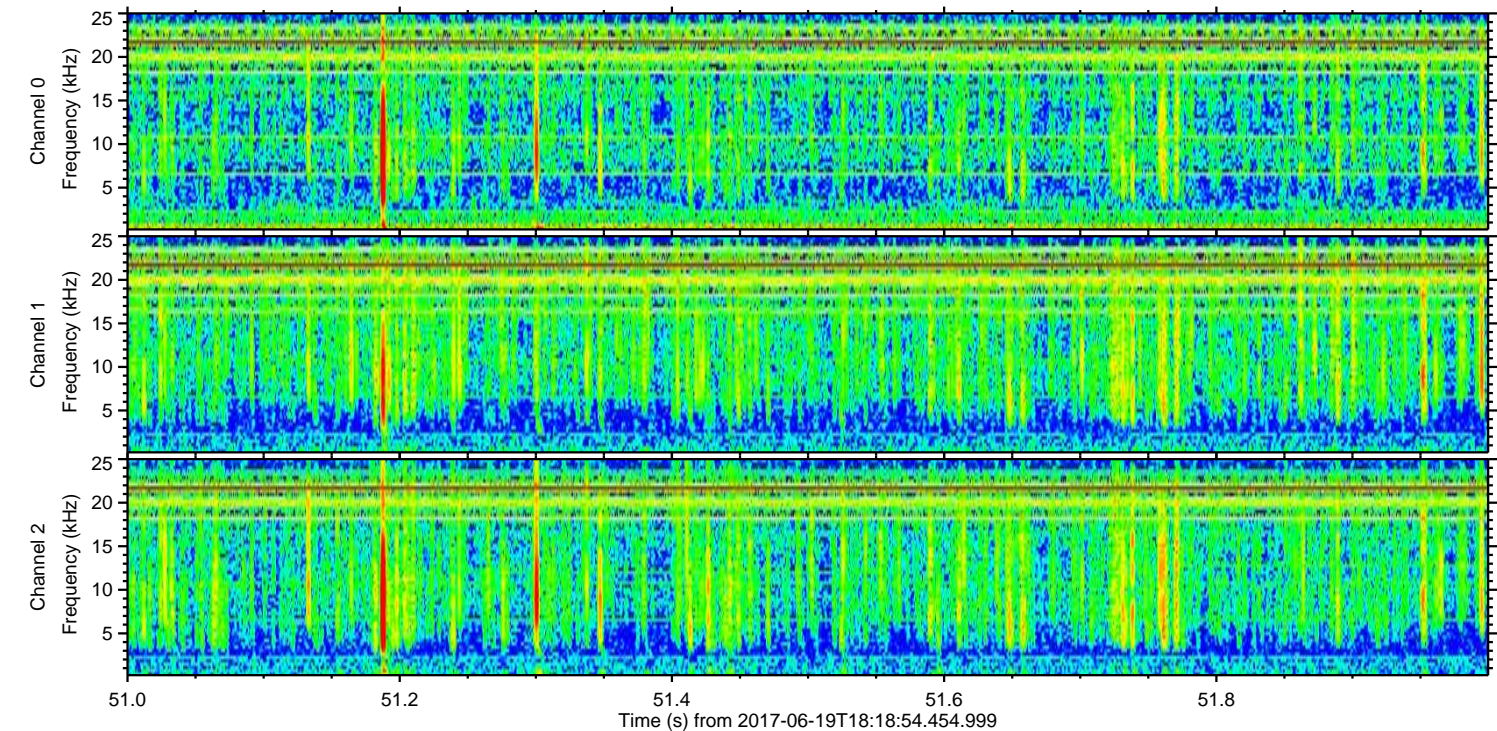
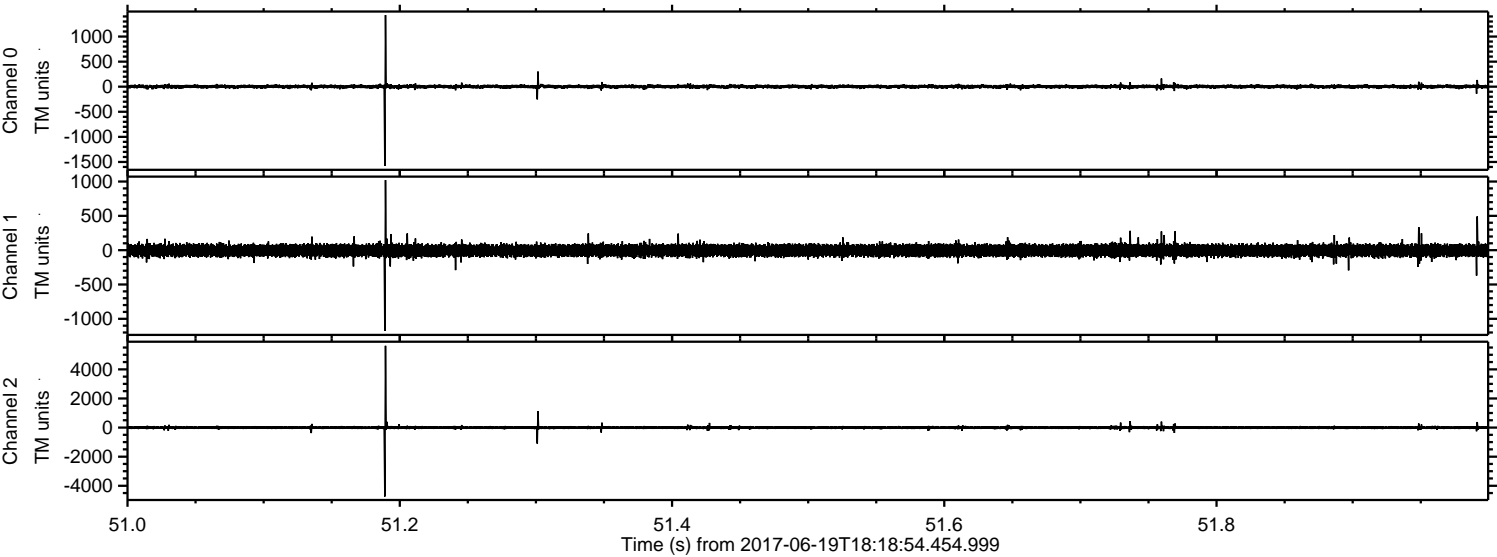

Channel 0
mn: -1578
mx: 1427
 μ : 2.6
 σ : 21.0

Channel 1
mn: -1176
mx: 1021
 μ : -4.8
 σ : 49.1

Channel 2
mn: -4742
mx: 5619
 μ : -4.4
 σ : 63.9

Processed Mon Jun 19 20:27:00 2017 by ELM ver.2012-10-06 from 001__elm20170619_181853__dat00.bin

