

ELMAVAN 3D WAVEFORMS (Measured data sampled at 50 kHz) 50999 packets of 144 samples from 2017-06-19T04:43:21.835.000.

Processed Mon Jun 19 06:50:50 2017 by ELM ver.2012-10-06 from 001__elm20170619_044320__dat00.bin

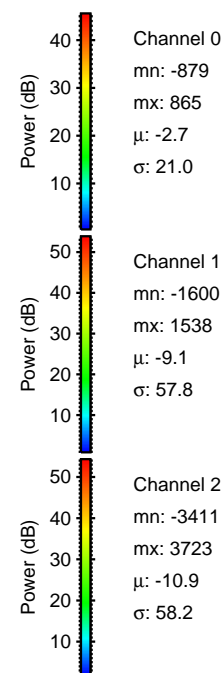
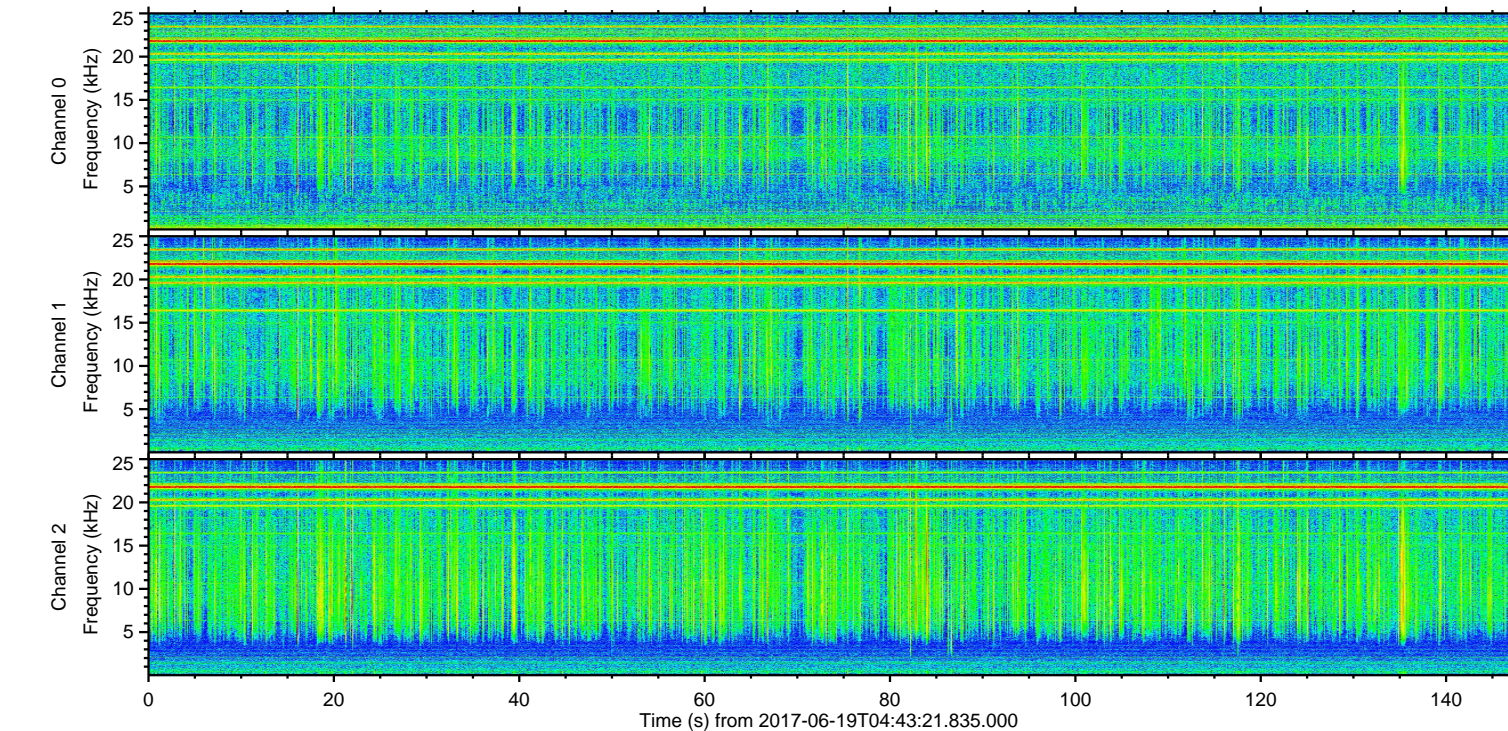
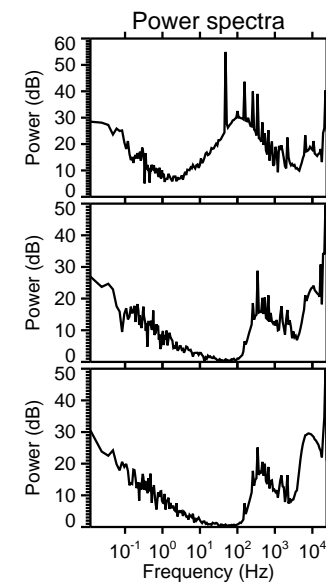
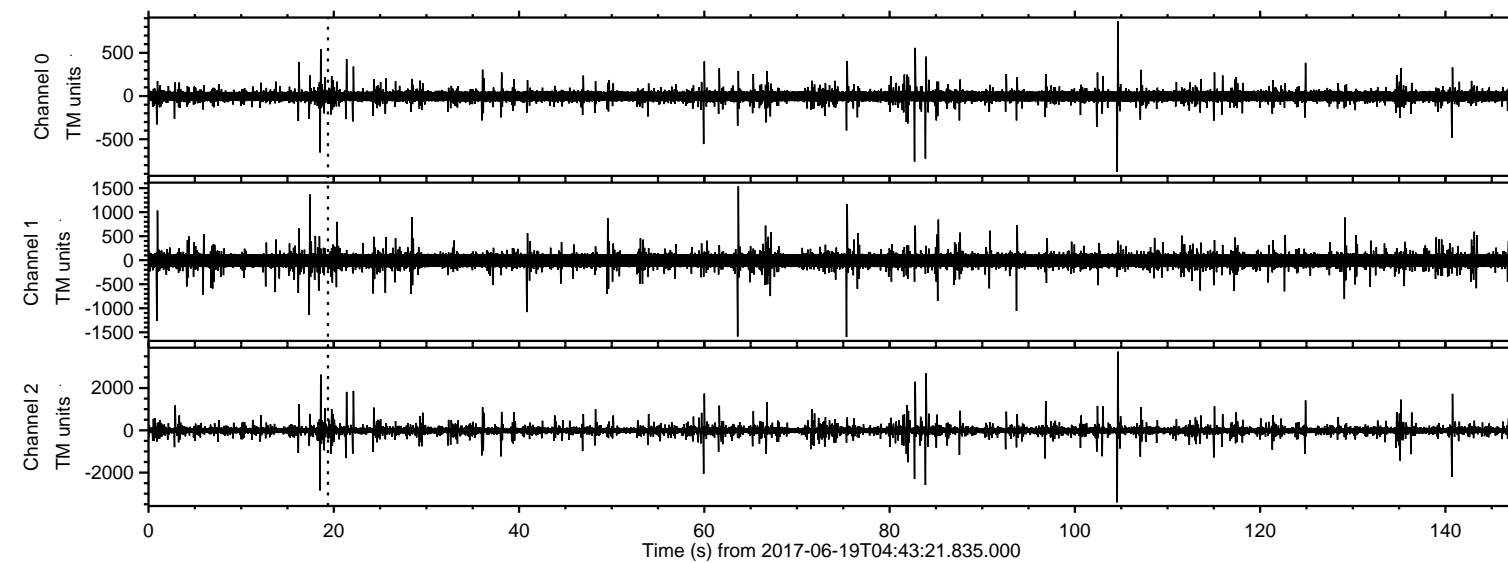

ELMAVAN 3D WAVEFORMS (Measured data sampled at 50 kHz) 50999 packets of 144 samples from 2017-06-19T04:43:21.835.000. Part 105/147

Processed Mon Jun 19 06:50:57 2017 by ELM ver.2012-10-06 from 001__elm20170619_044320__dat00.bin

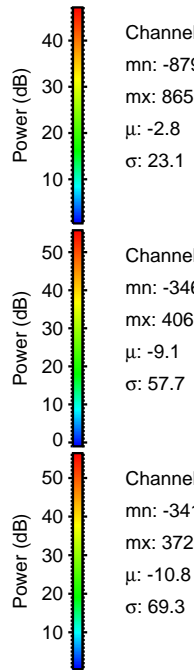
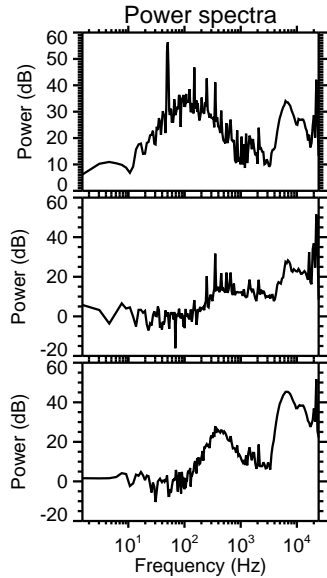
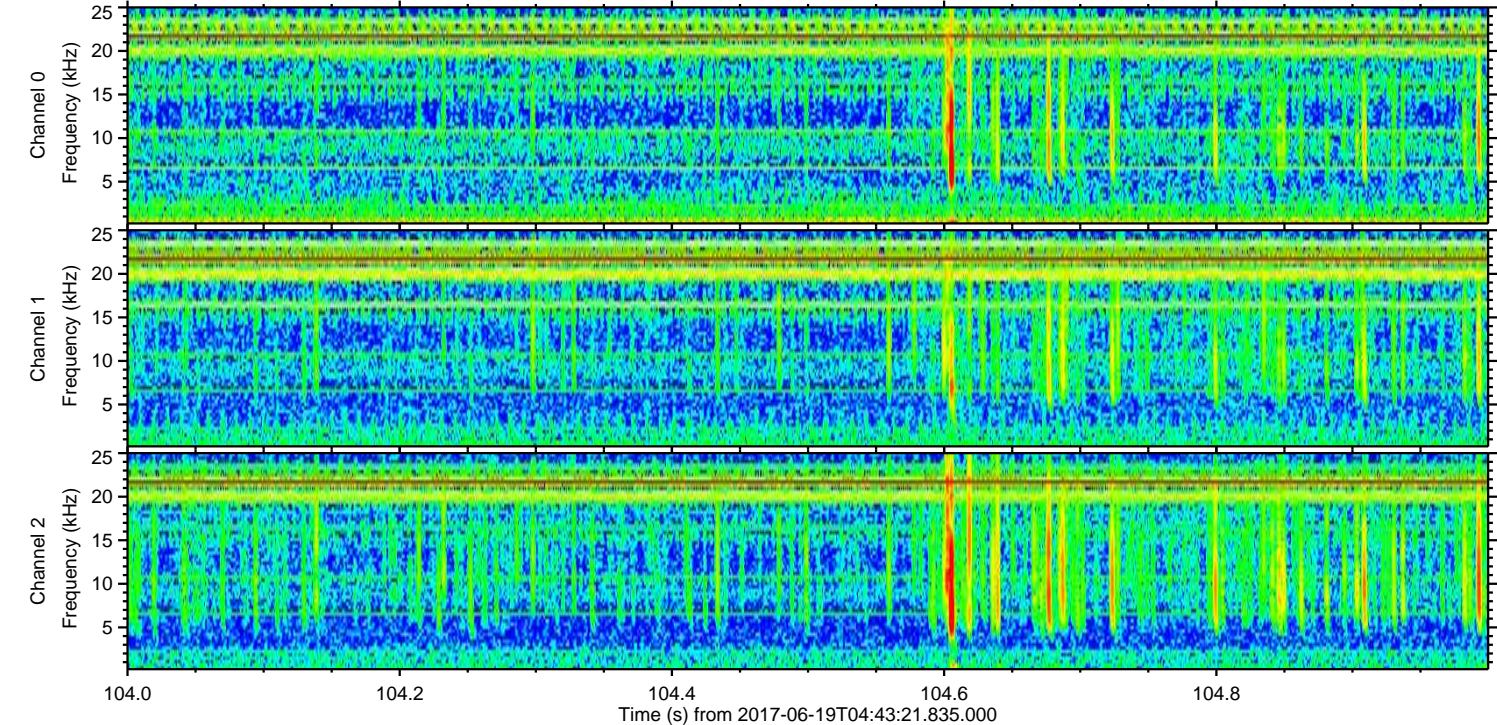
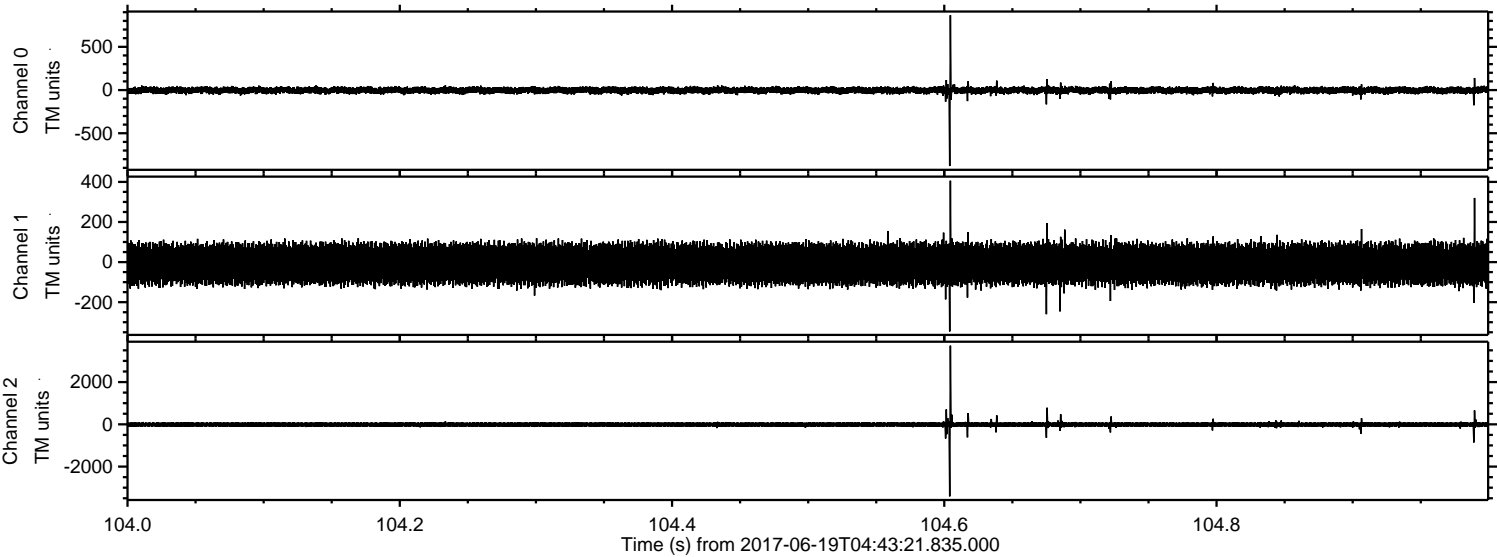

Processed Mon Jun 19 06:50:58 2017 by ELM ver.2012-10-06 from 001__elm20170619_044320__dat00.bin

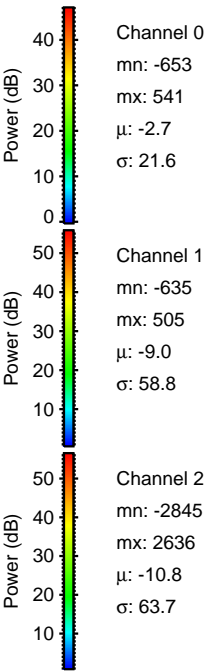
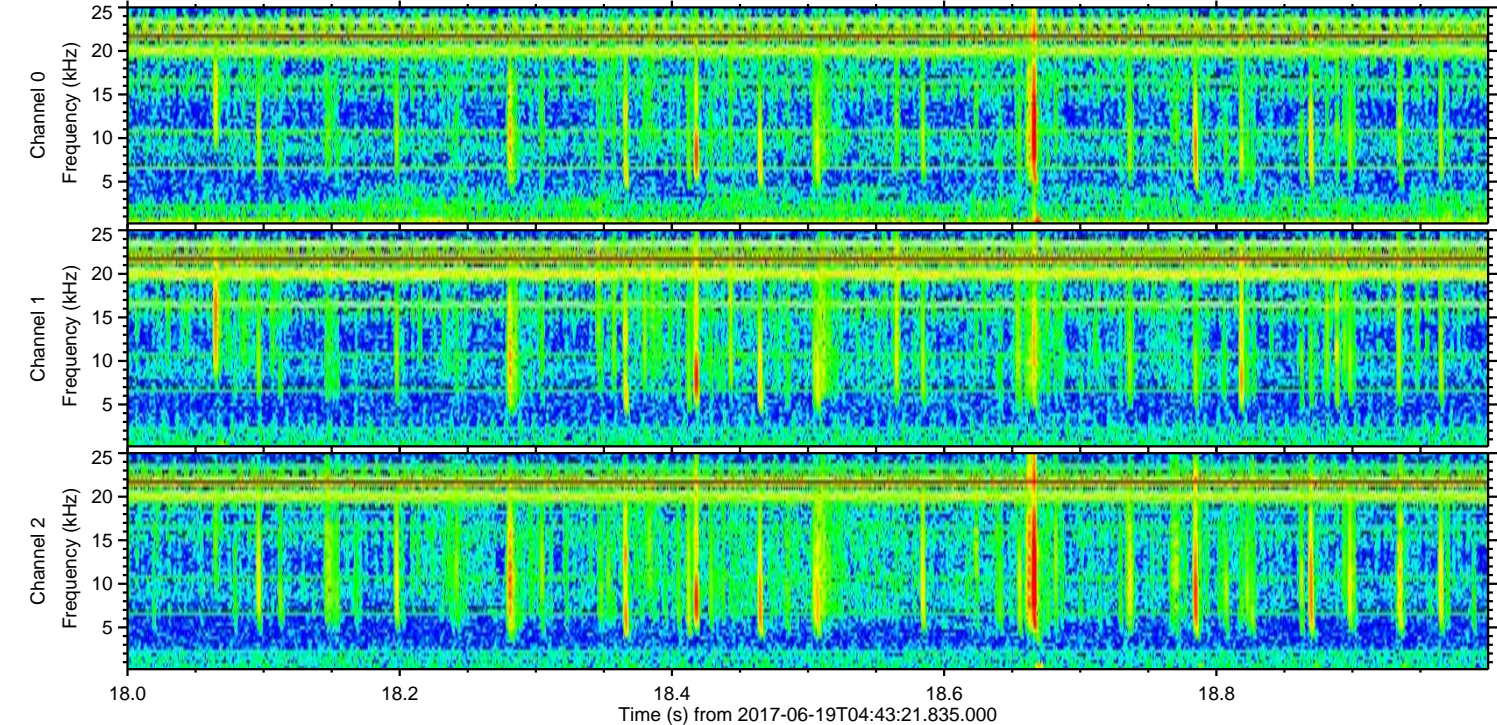
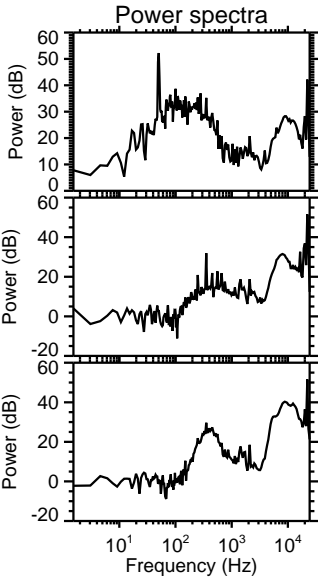
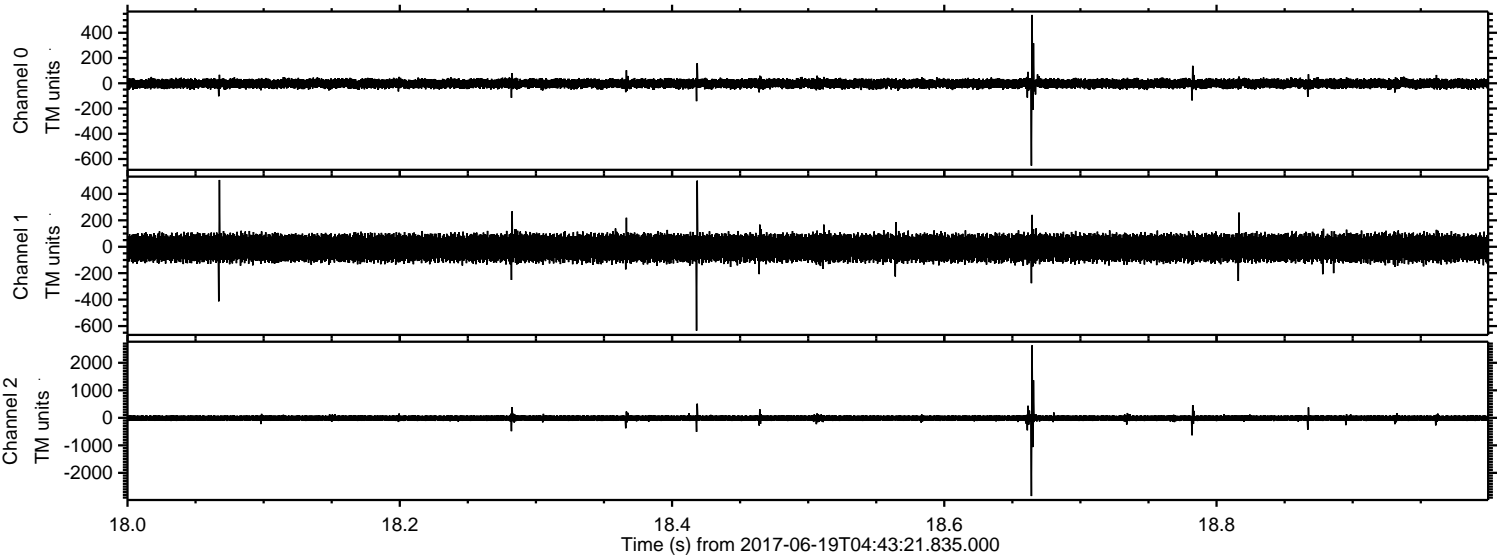

Processed Mon Jun 19 06:50:59 2017 by ELM ver.2012-10-06 from 001__elm20170619_044320__dat00.bin

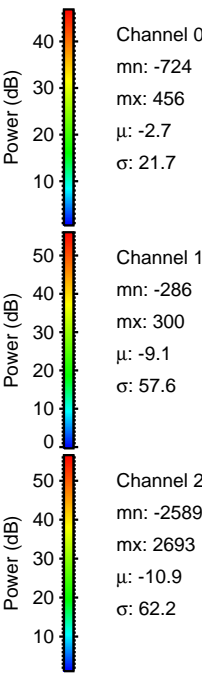
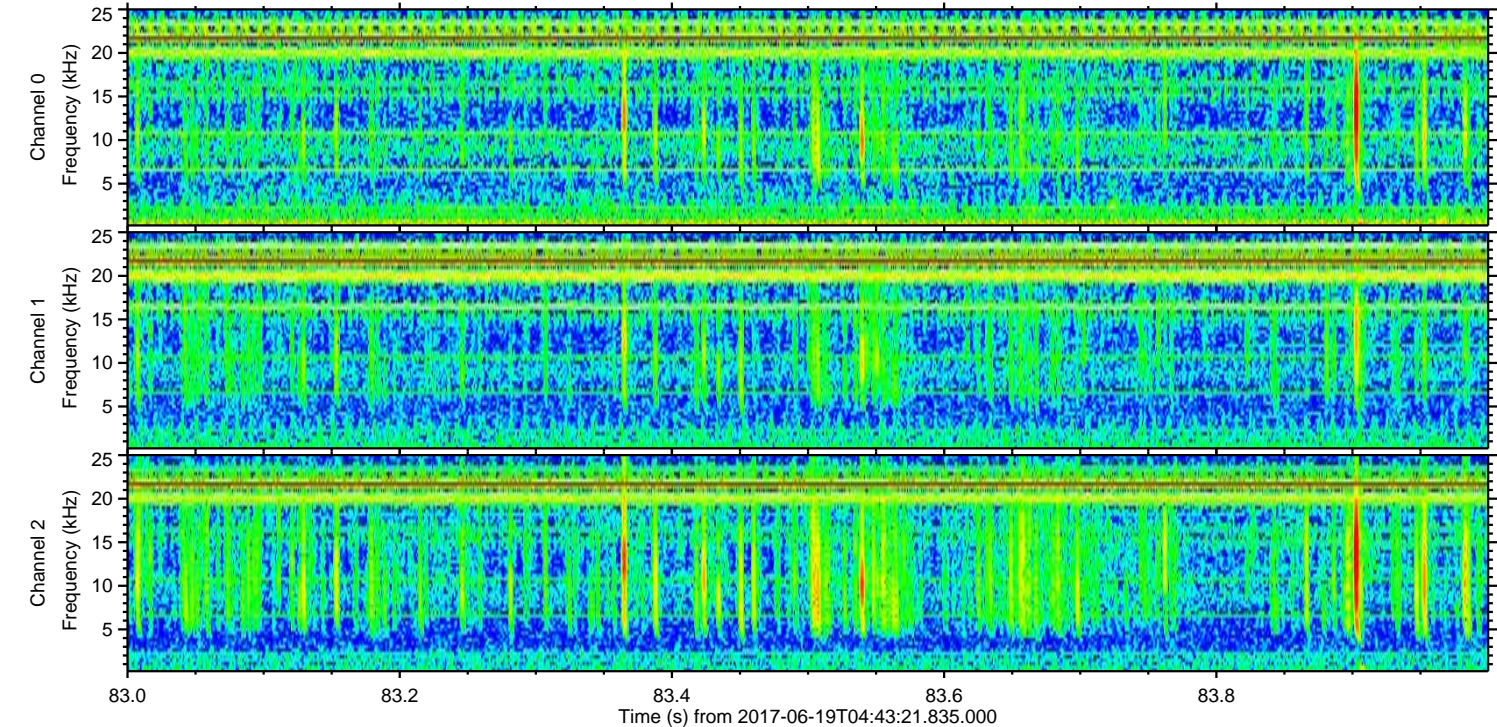
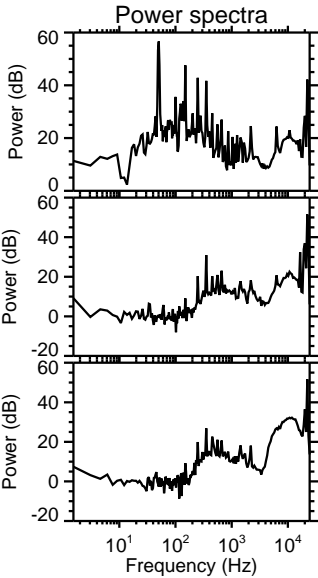
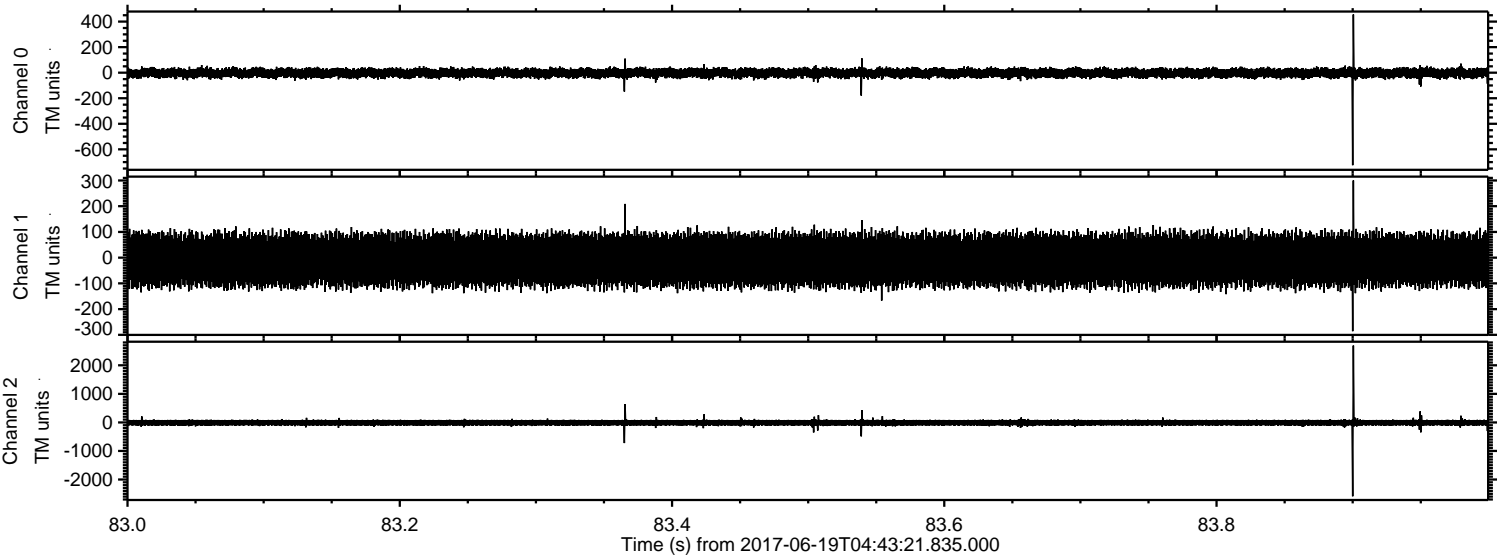

Processed Mon Jun 19 06:50:59 2017 by ELM ver.2012-10-06 from 001__elm20170619_044320__dat00.bin

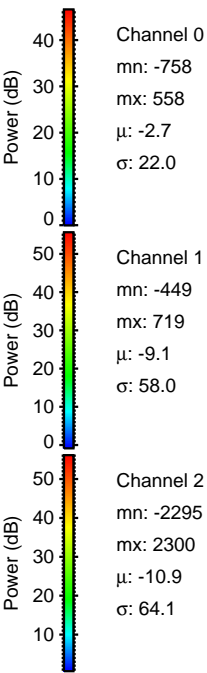
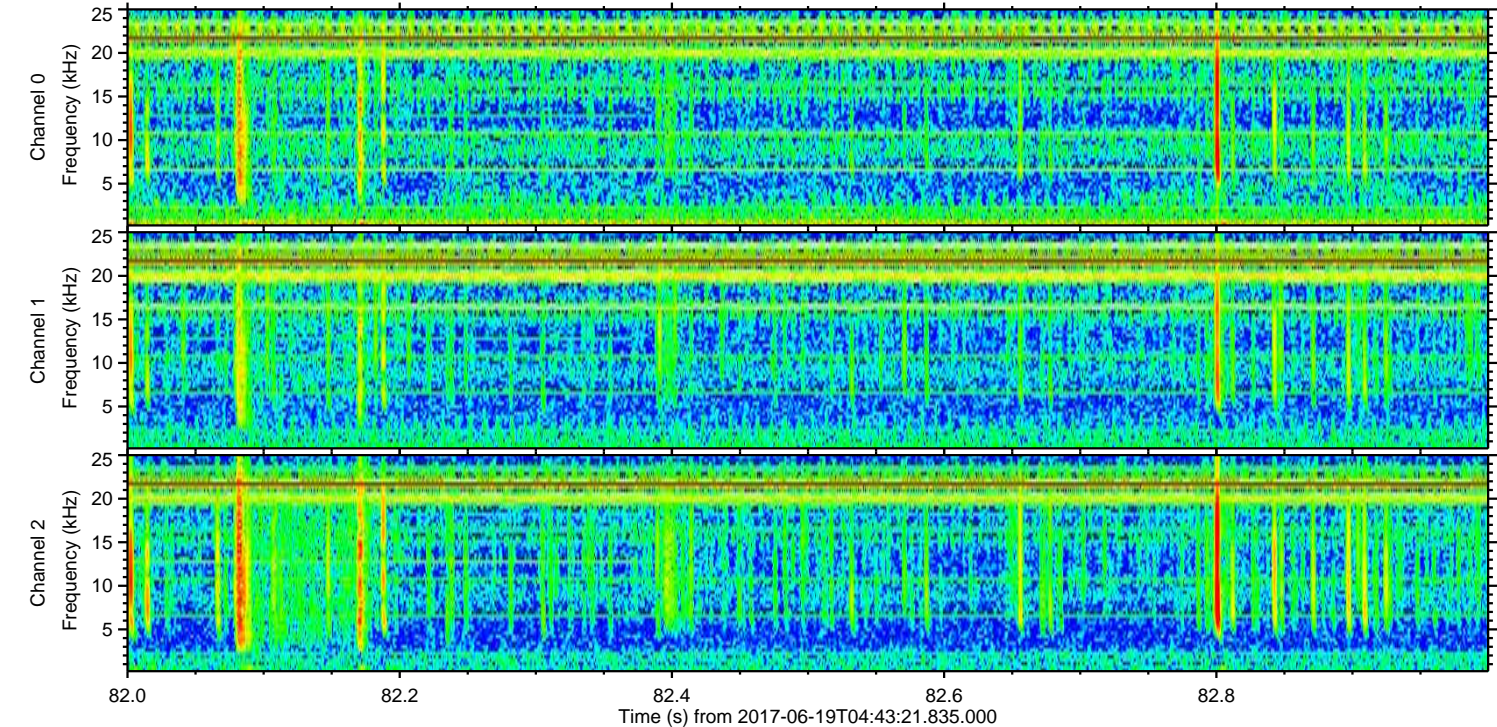
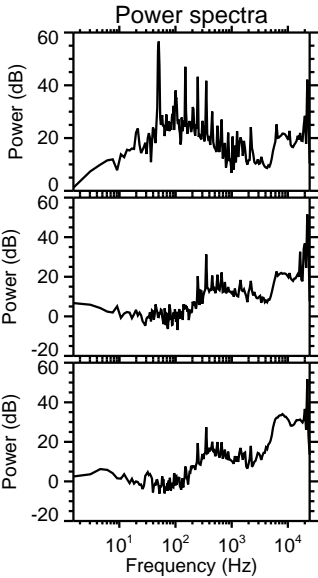
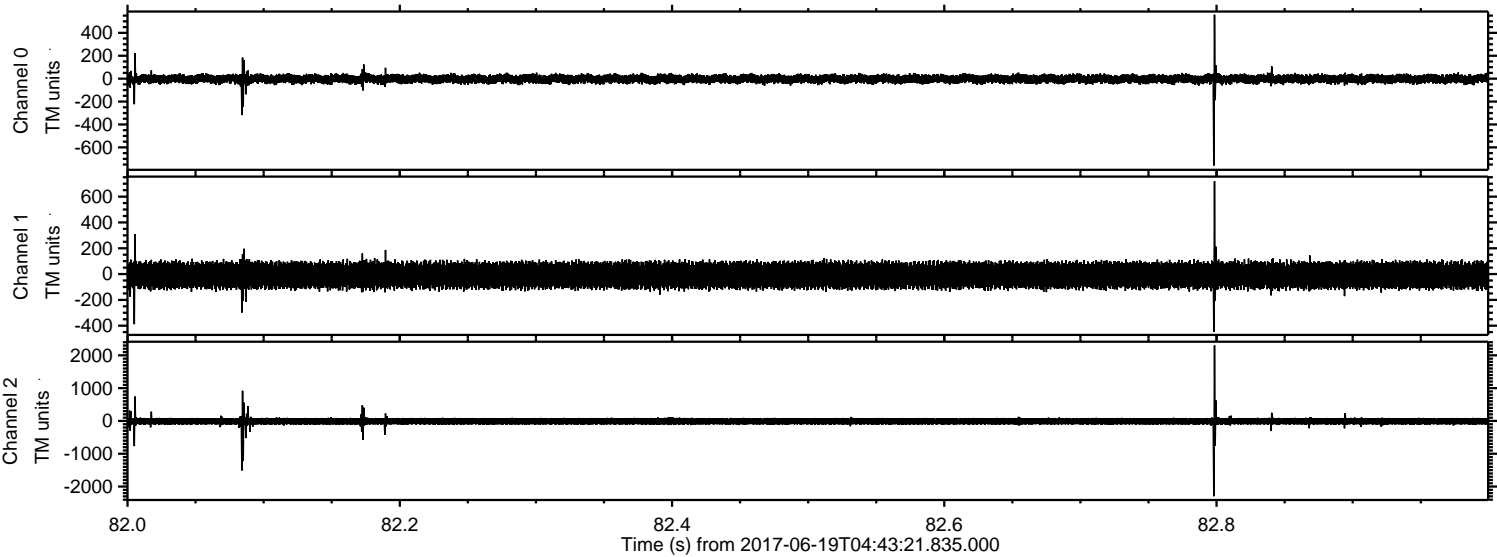

ELMAVAN 3D WAVEFORMS (Measured data sampled at 50 kHz) 50999 packets of 144 samples from 2017-06-19T04:43:21.835.000. Part 141/147

Processed Mon Jun 19 06:51:00 2017 by ELM ver.2012-10-06 from 001__elm20170619_044320__dat00.bin

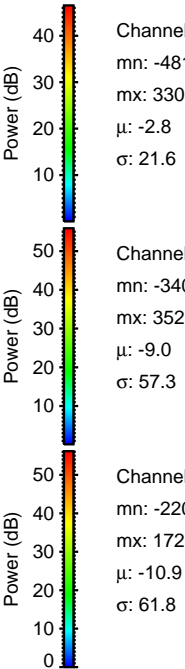
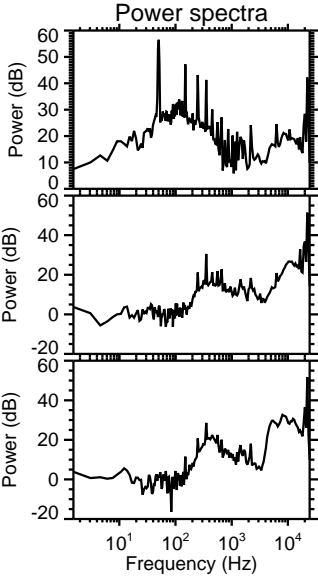
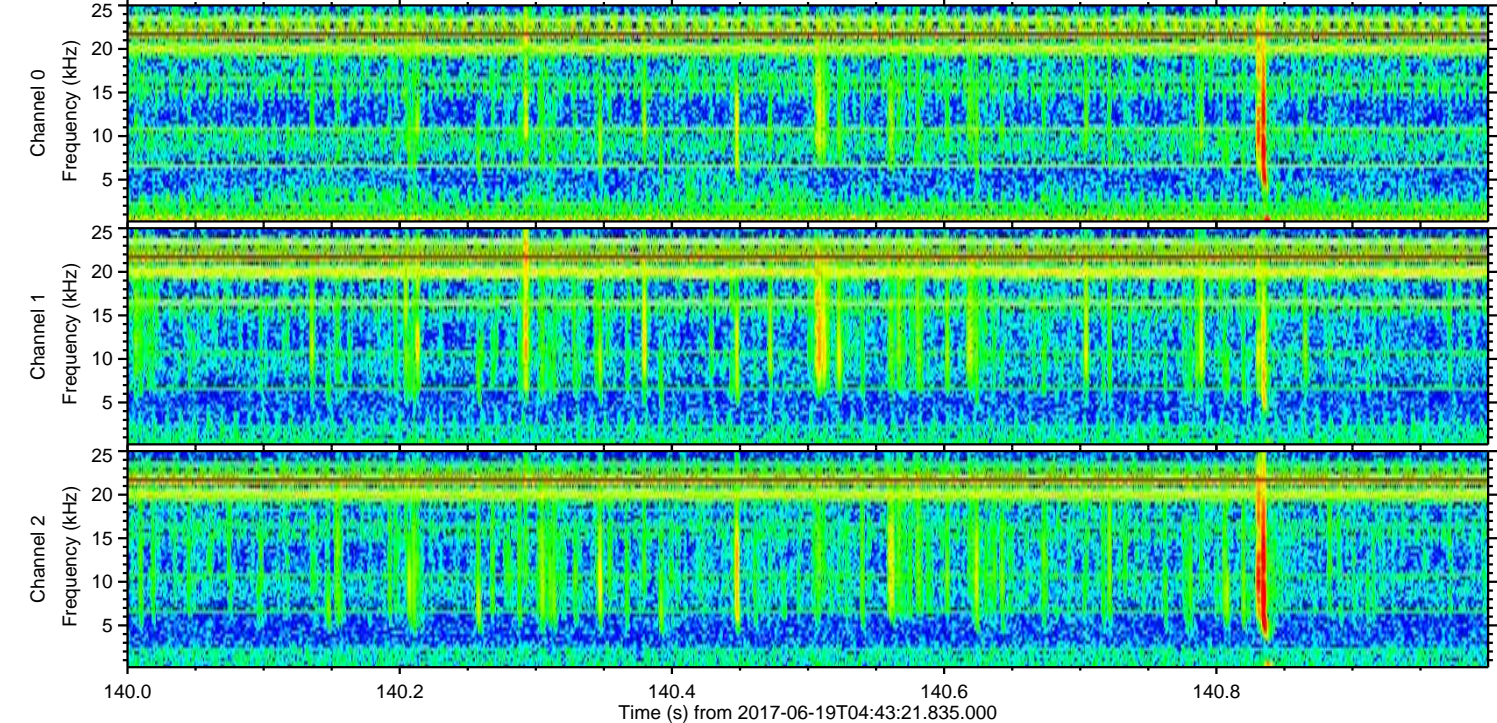
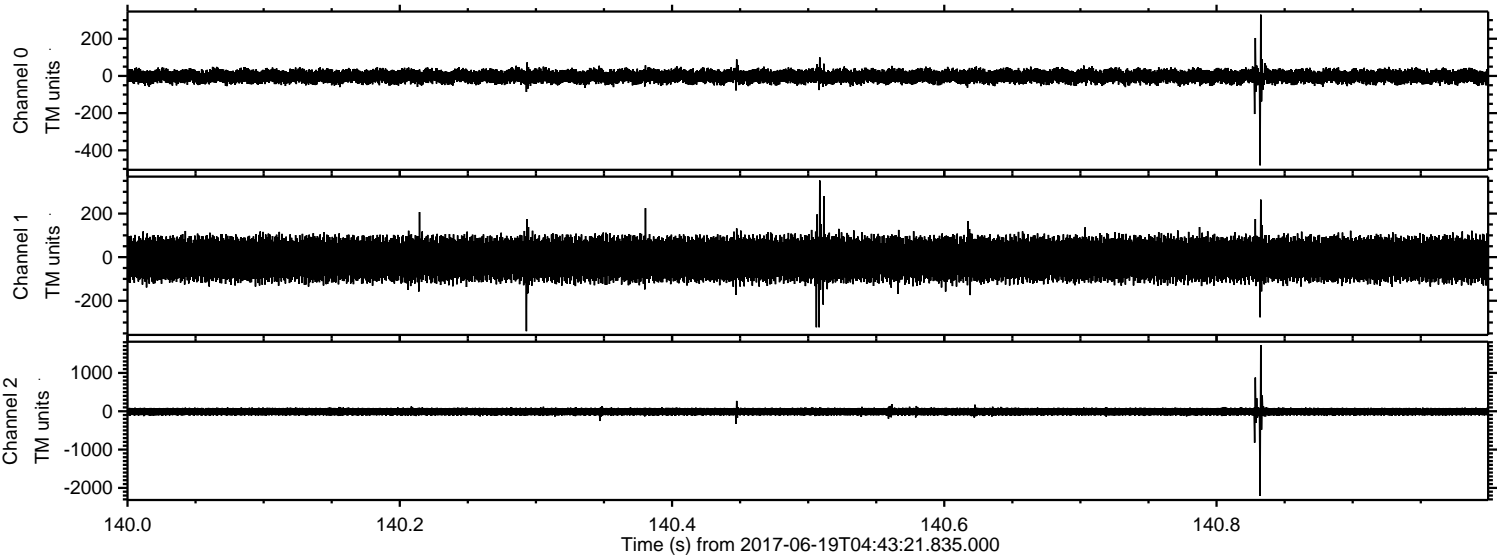

Processed Mon Jun 19 06:51:01 2017 by ELM ver.2012-10-06 from 001__elm20170619_044320__dat00.bin

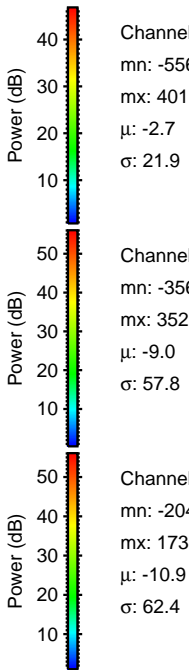
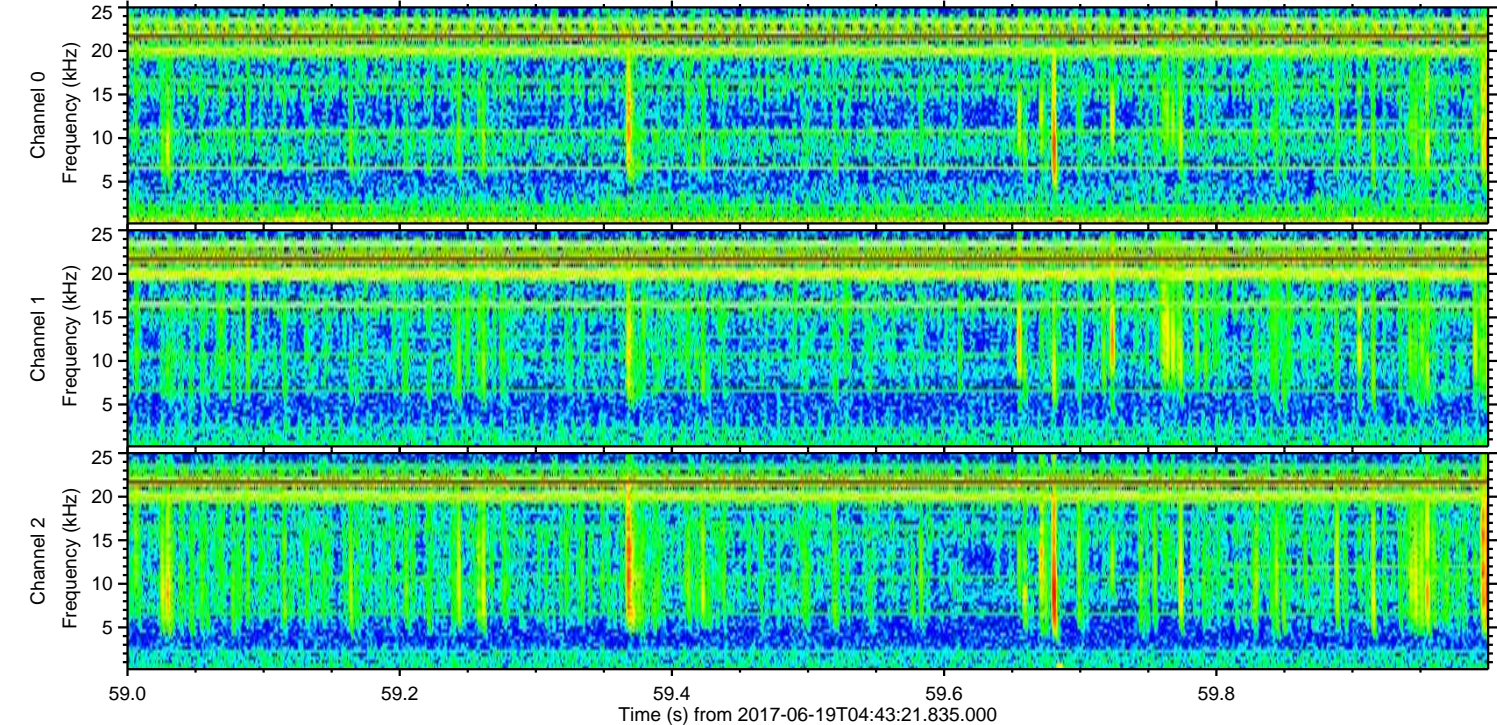
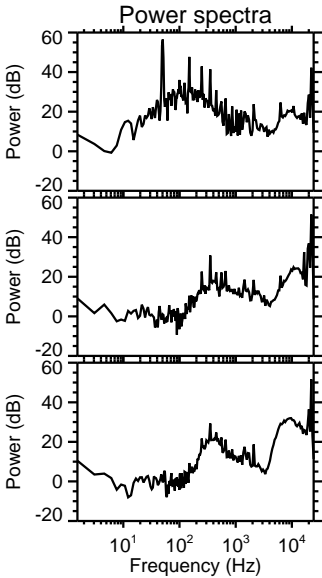
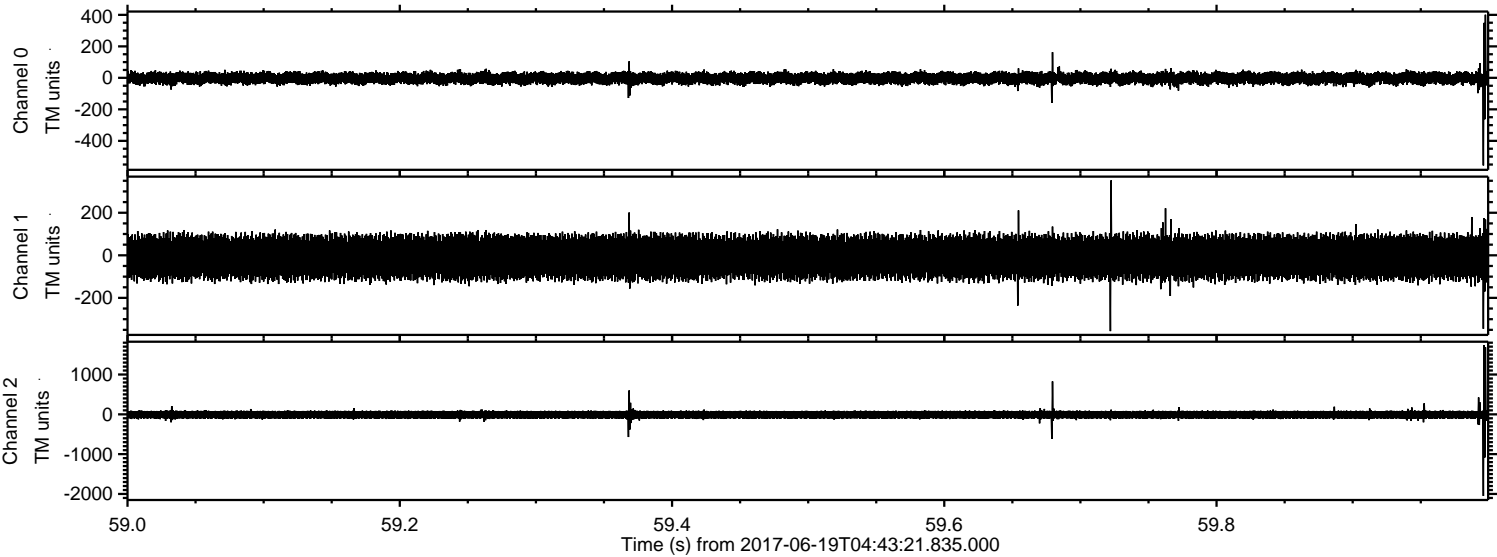

Processed Mon Jun 19 06:51:01 2017 by ELM ver.2012-10-06 from 001__elm20170619_044320__dat00.bin

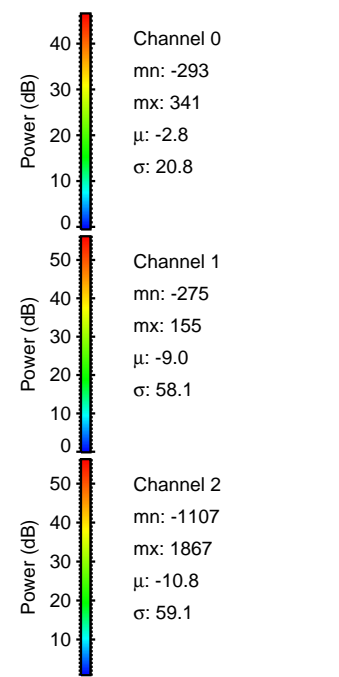
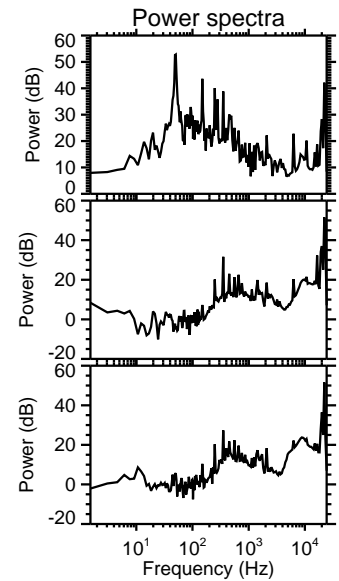
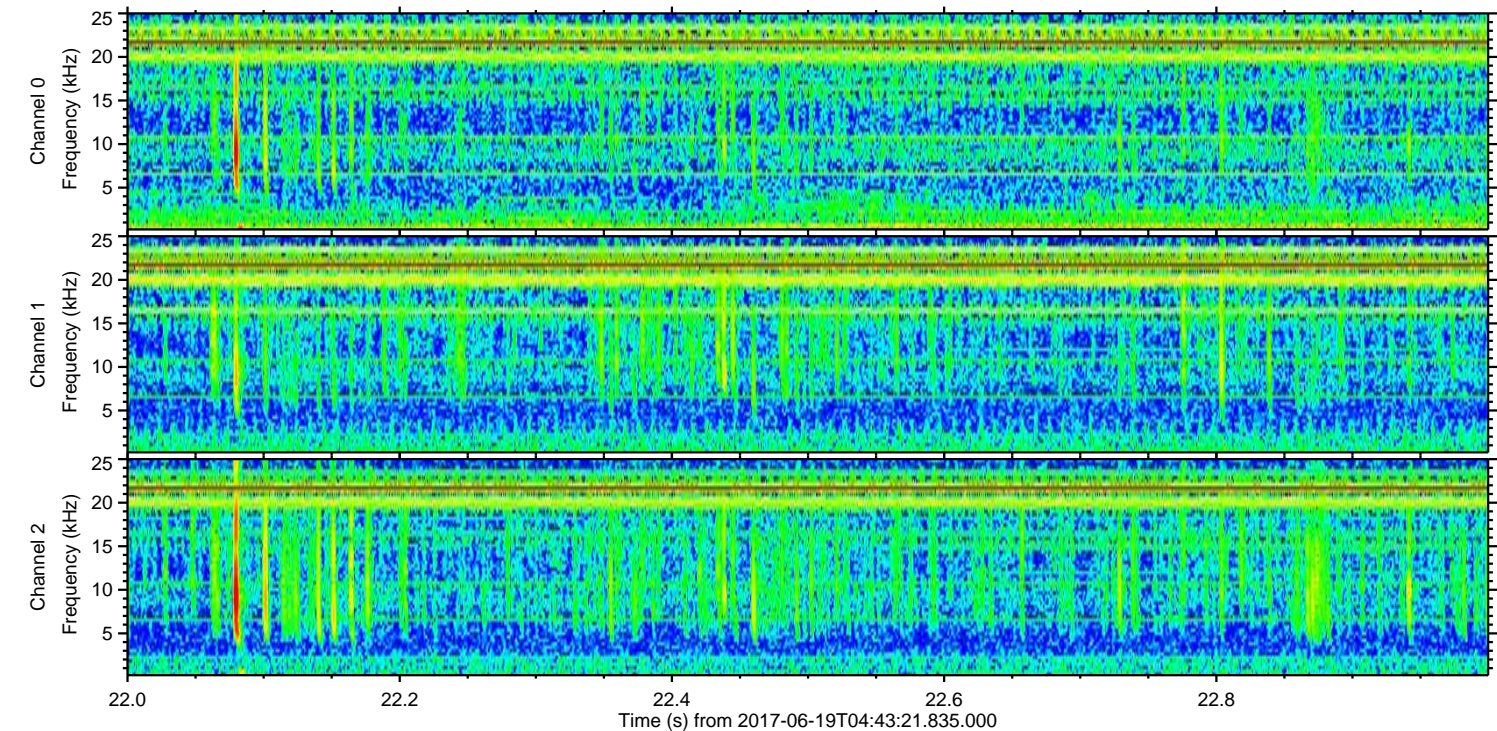
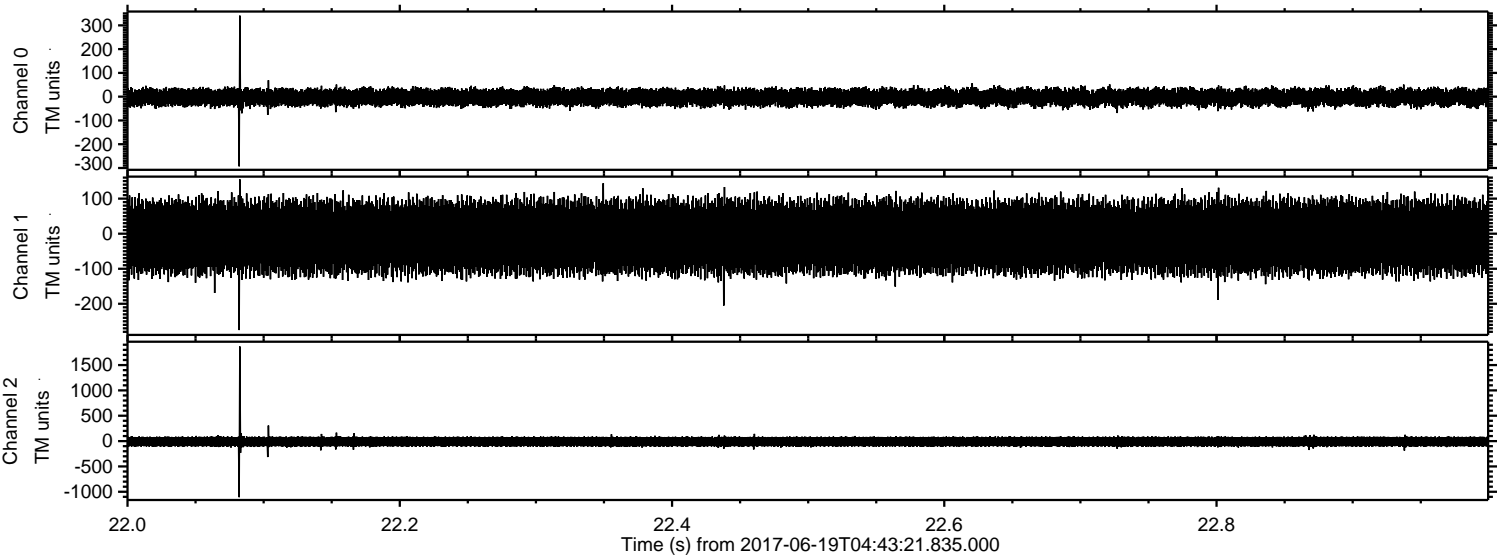

Processed Mon Jun 19 06:51:02 2017 by ELM ver.2012-10-06 from 001__elm20170619_044320__dat00.bin

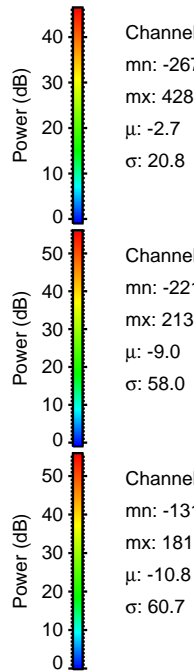
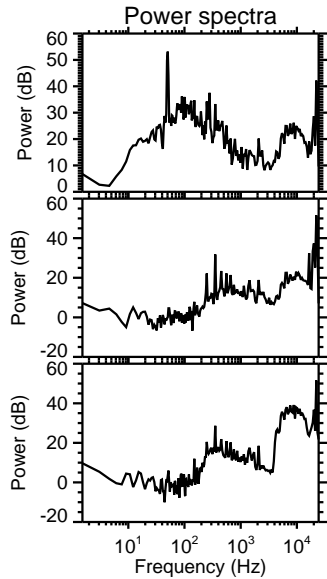
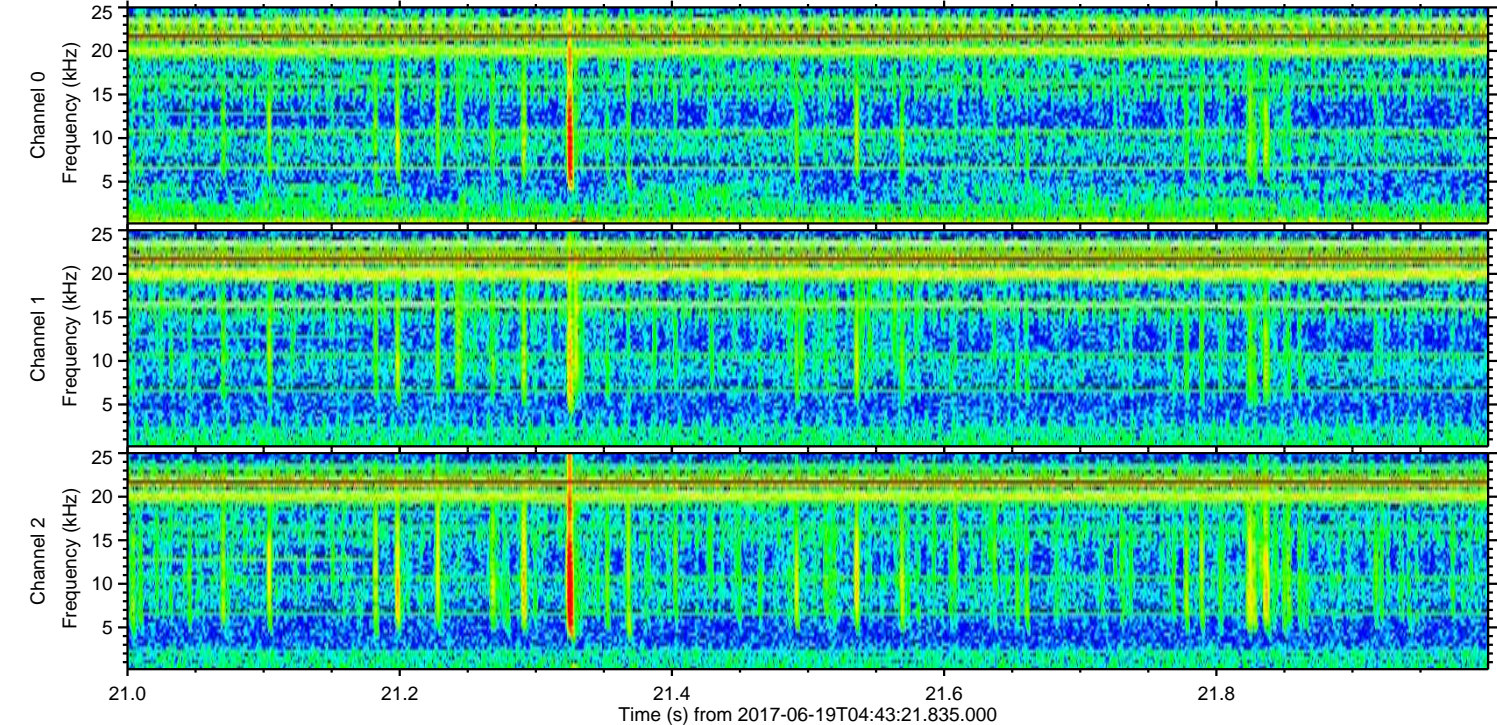
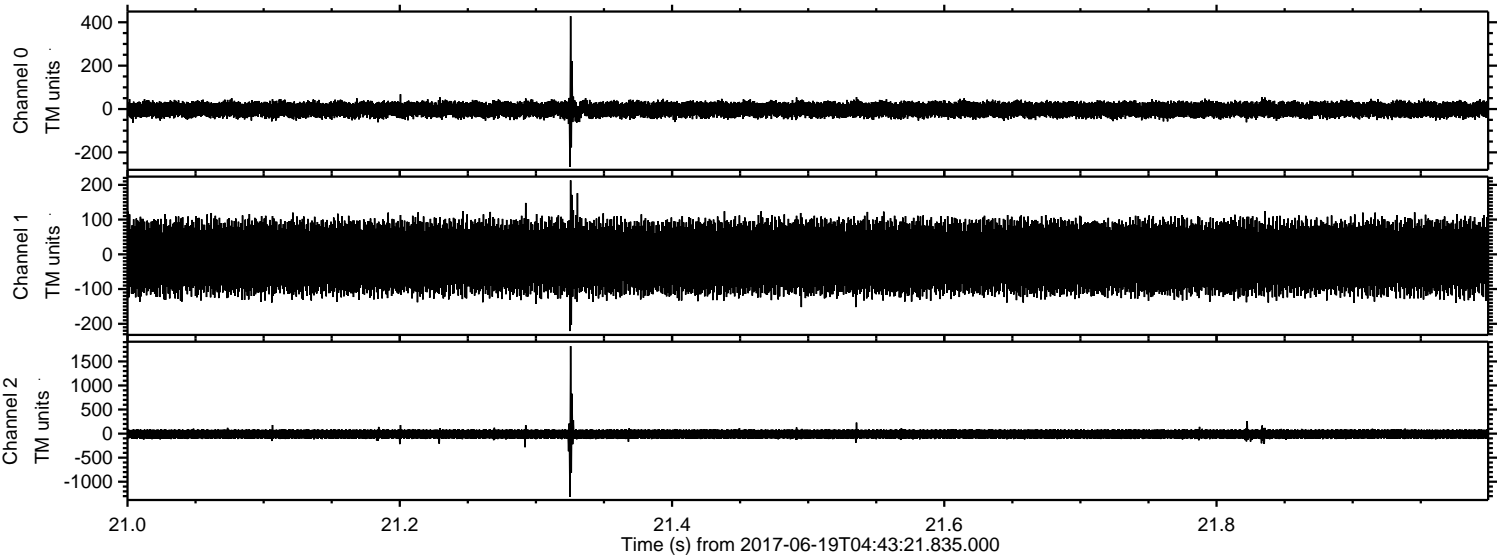

Channel 0
mn: -267
mx: 428
 μ : -2.7
 σ : 20.8

Channel 1
mn: -221
mx: 213
 μ : -9.0
 σ : 58.0

Channel 2
mn: -1314
mx: 1819
 μ : -10.8
 σ : 60.7

Processed Mon Jun 19 06:51:03 2017 by ELM ver.2012-10-06 from 001__elm20170619_044320__dat00.bin

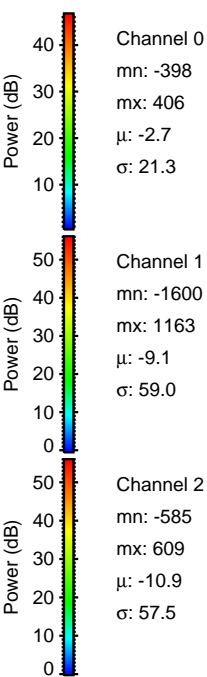
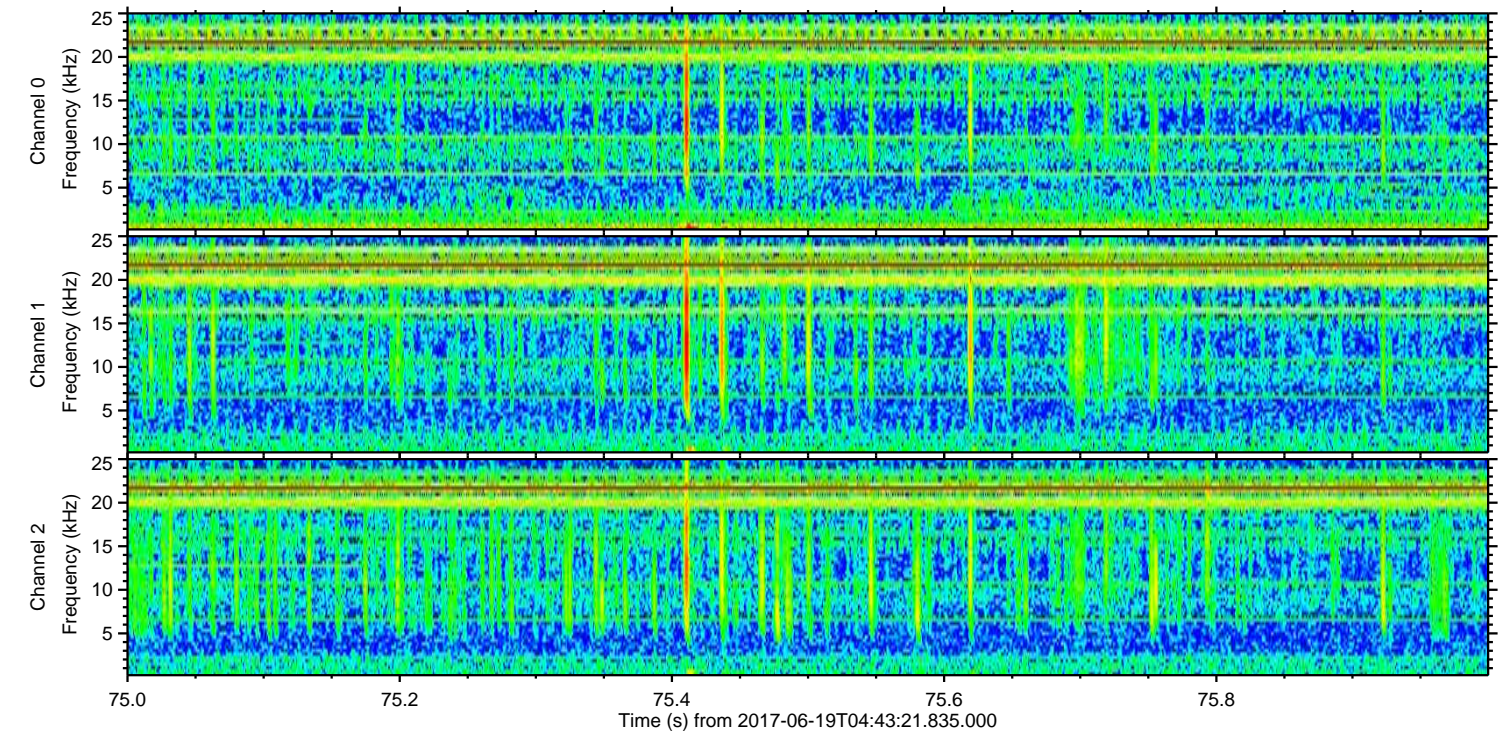
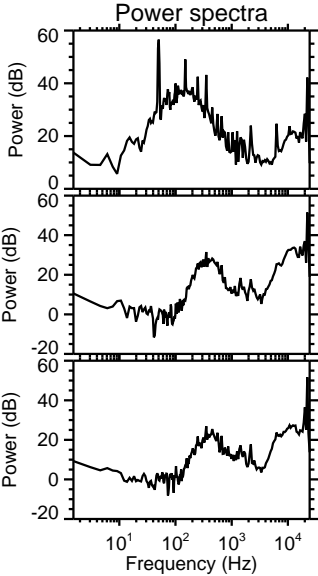
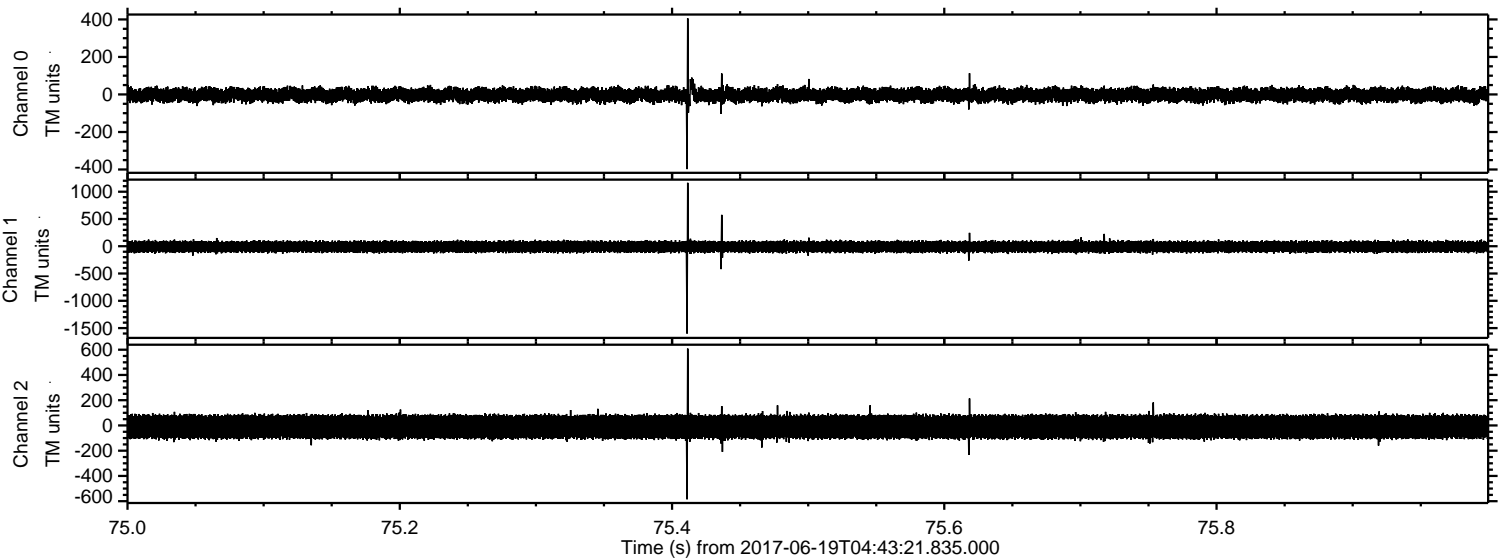

Processed Mon Jun 19 06:51:03 2017 by ELM ver.2012-10-06 from 001__elm20170619_044320__dat00.bin

