

ELMAVAN 3D WAVEFORMS (Measured data sampled at 50 kHz) 51000 packets of 144 samples from 2017-06-18T22:33:07.004.999.

Processed Mon Jun 19 00:41:27 2017 by ELM ver.2012-10-06 from 001\_\_elm20170618\_223305\_\_dat00.bin

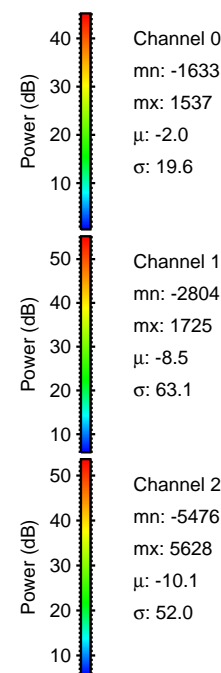

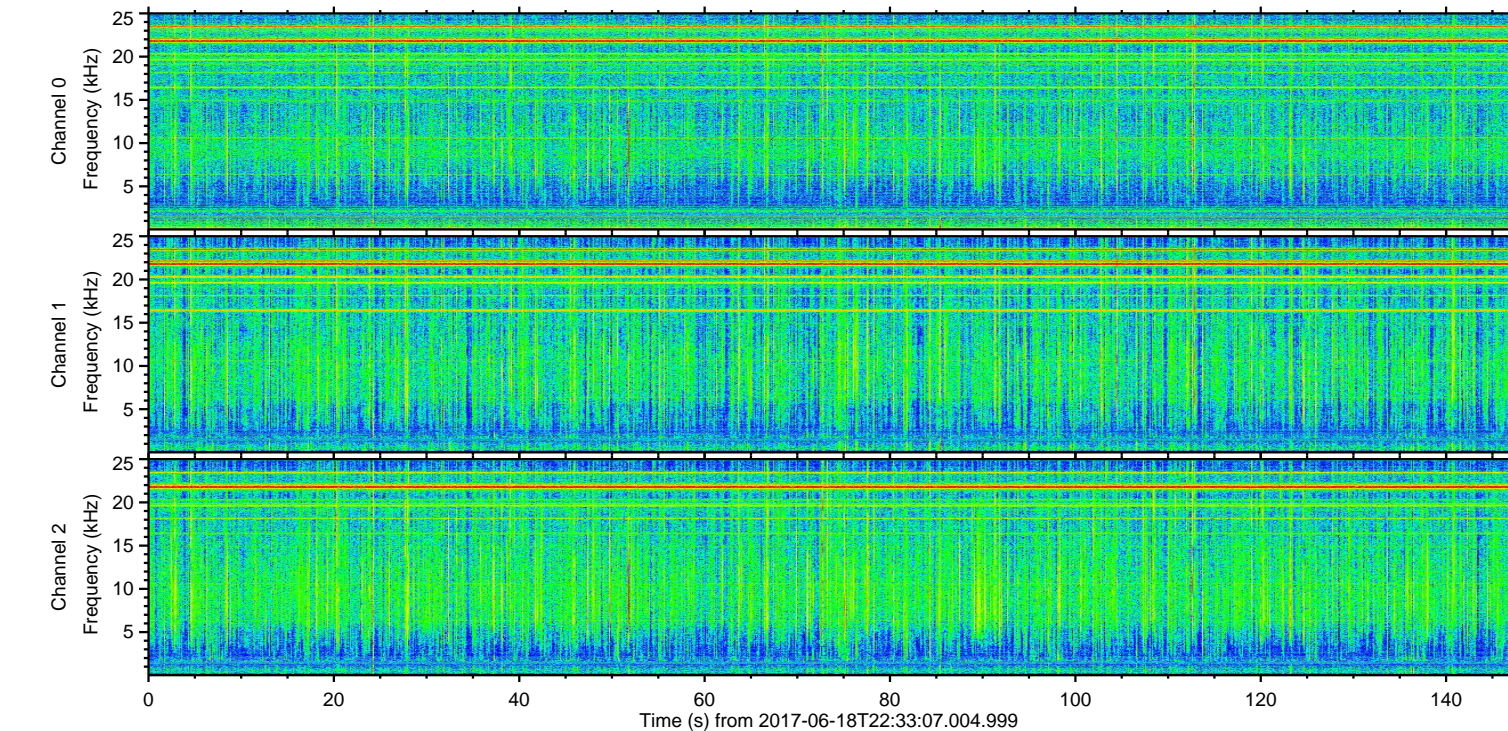
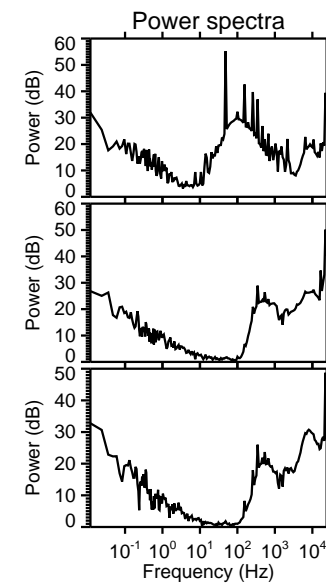
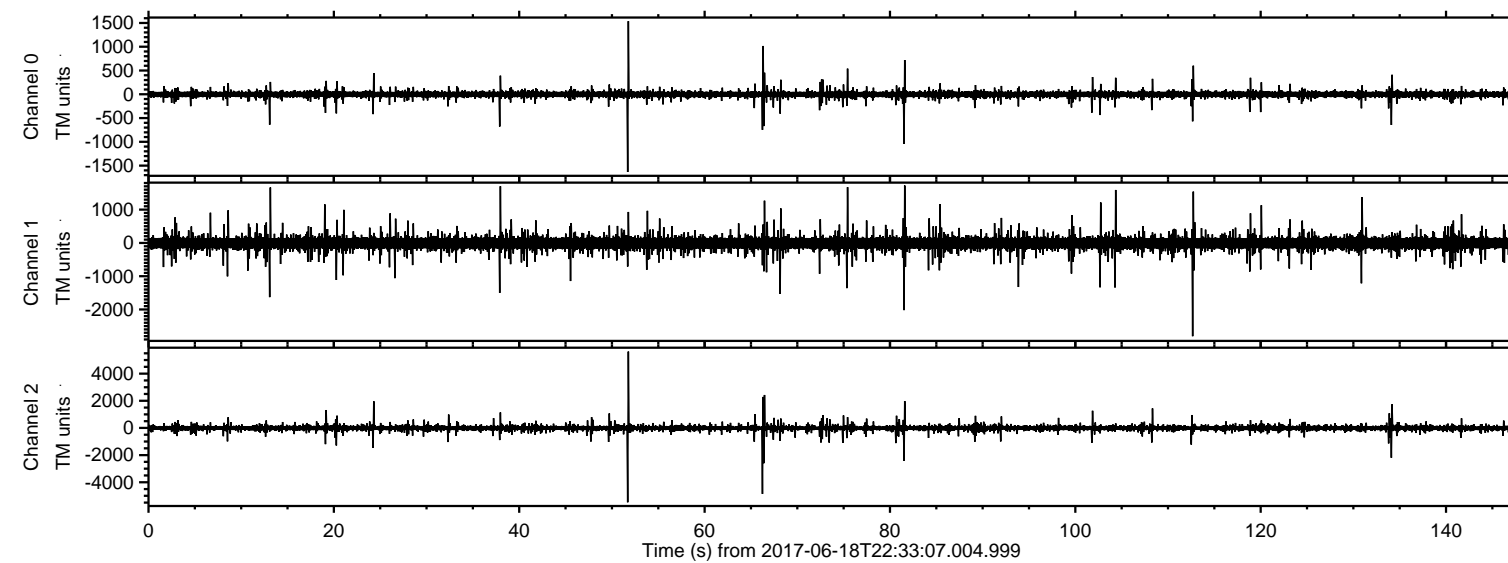

Processed Mon Jun 19 00:41:34 2017 by ELM ver.2012-10-06 from 001\_\_elm20170618\_223305\_\_dat00.bin

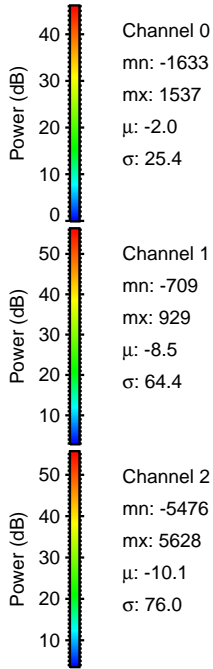
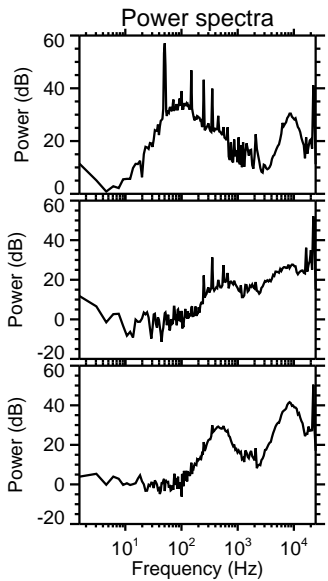
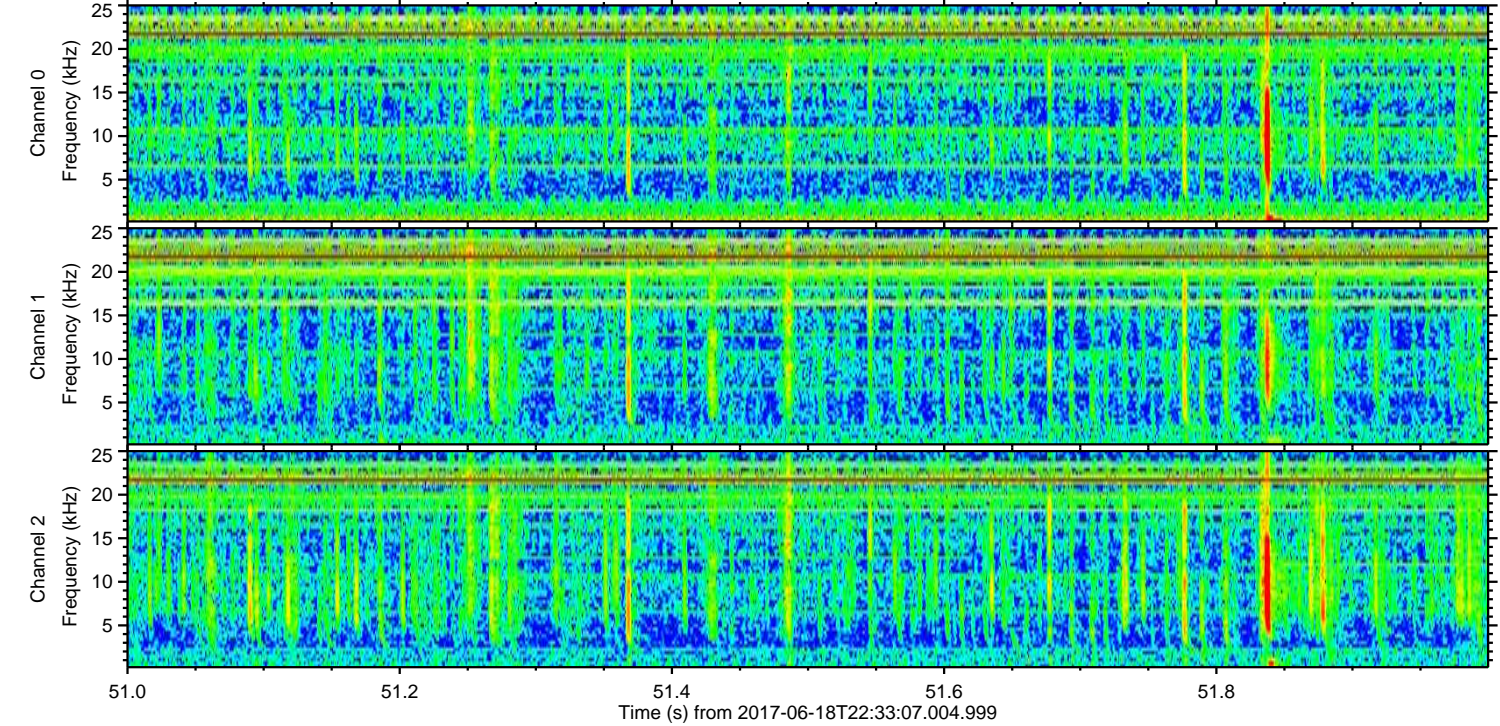
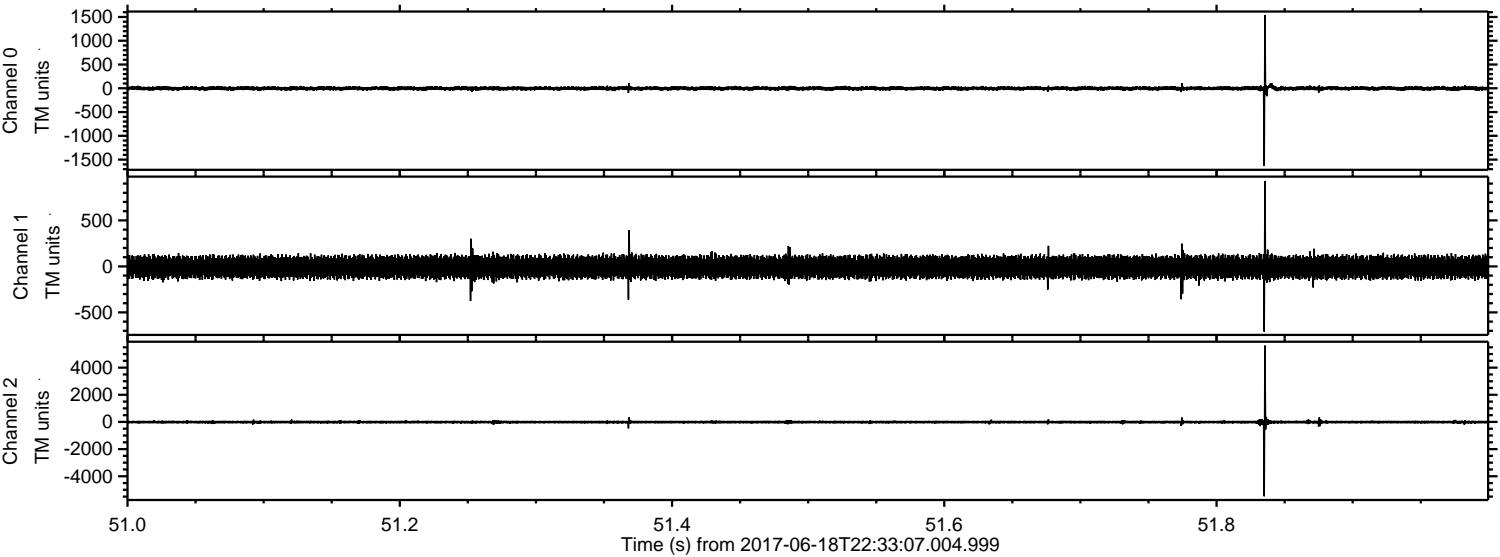

Channel 0  
mn: -1633  
mx: 1537  
 $\mu$ : -2.0  
 $\sigma$ : 25.4

Channel 1  
mn: -709  
mx: 929  
 $\mu$ : -8.5  
 $\sigma$ : 64.4

Channel 2  
mn: -5476  
mx: 5628  
 $\mu$ : -10.1  
 $\sigma$ : 76.0



Processed Mon Jun 19 00:41:35 2017 by ELM ver.2012-10-06 from 001\_\_elm20170618\_223305\_\_dat00.bin

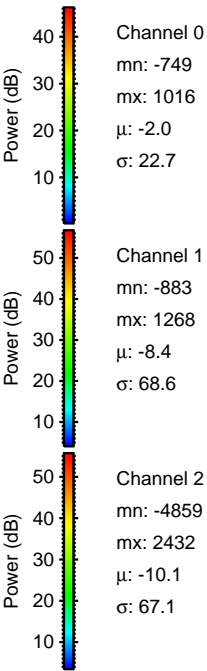
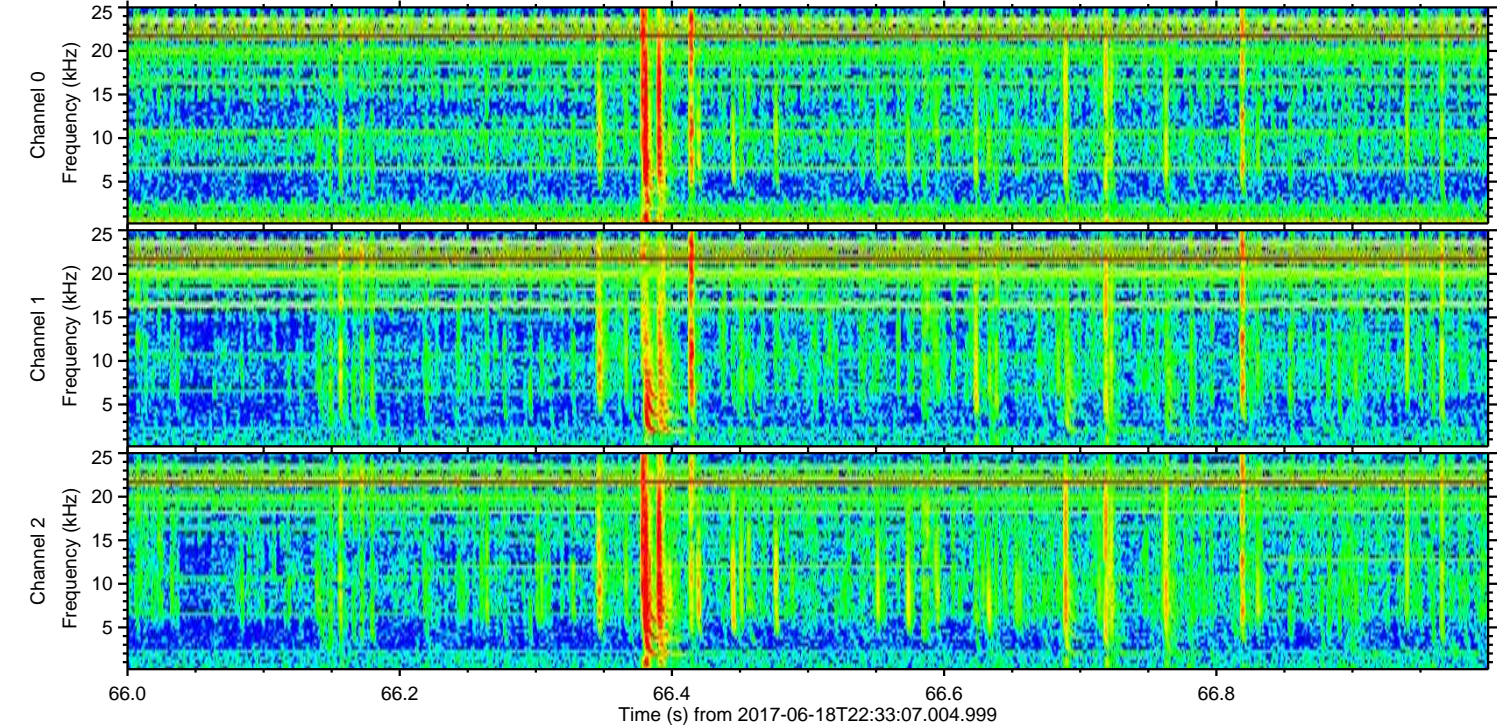
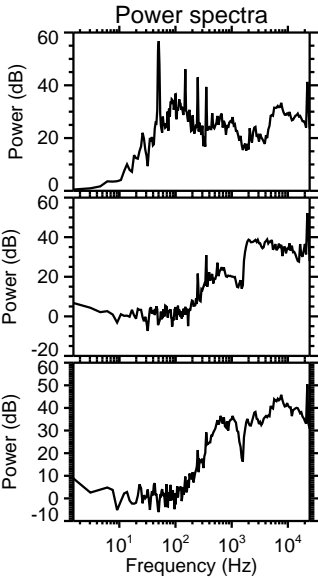
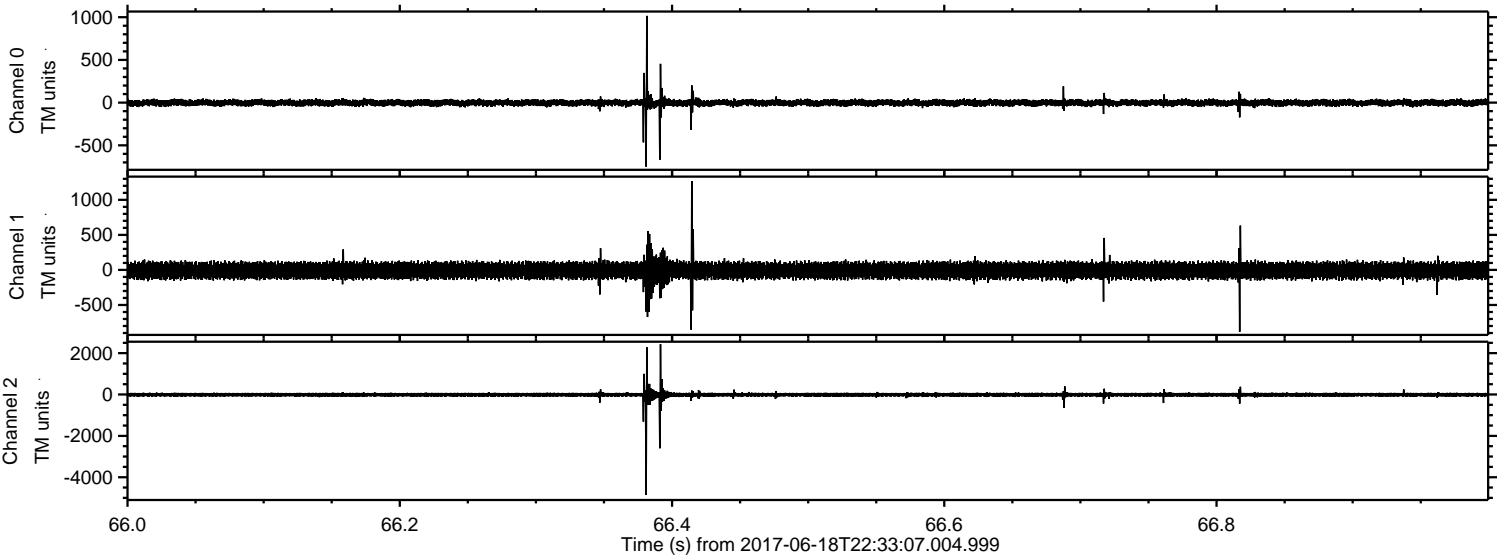



ELMAVAN 3D WAVEFORMS (Measured data sampled at 50 kHz) 51000 packets of 144 samples from 2017-06-18T22:33:07.004.999. Part 113/147

Processed Mon Jun 19 00:41:36 2017 by ELM ver.2012-10-06 from 001\_\_elm20170618\_223305\_\_dat00.bin

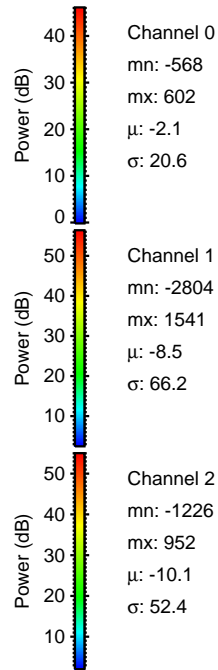
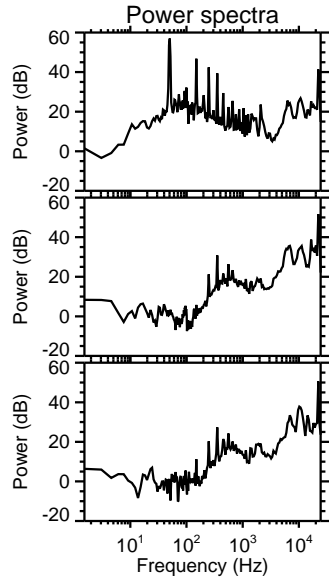
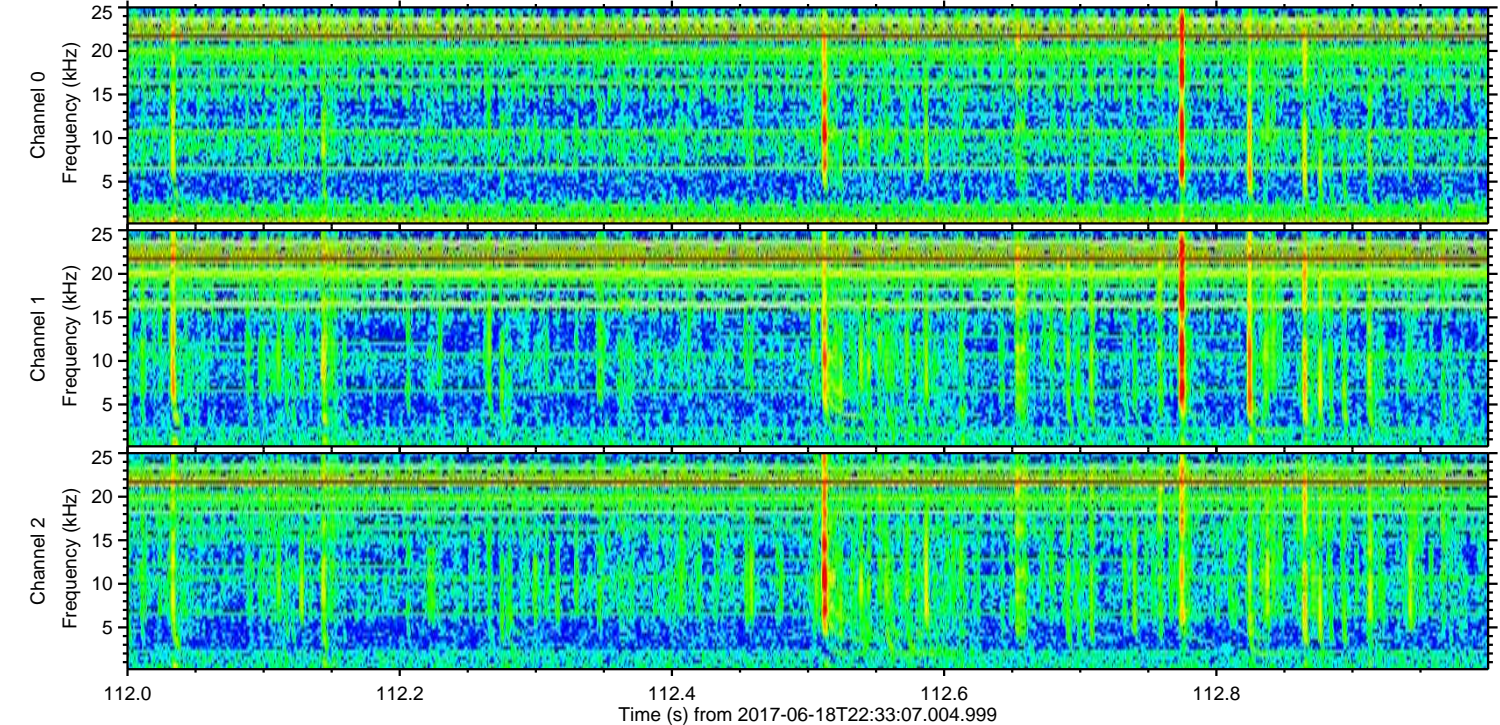
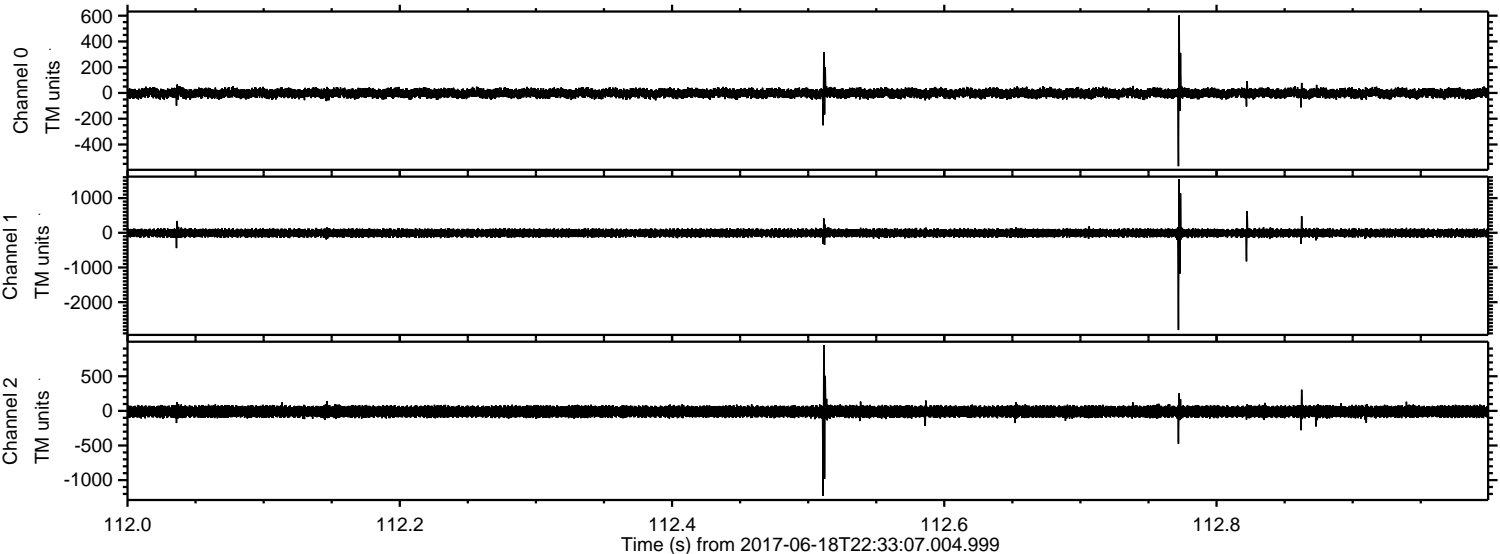



Processed Mon Jun 19 00:41:37 2017 by ELM ver.2012-10-06 from 001\_\_elm20170618\_223305\_\_dat00.bin

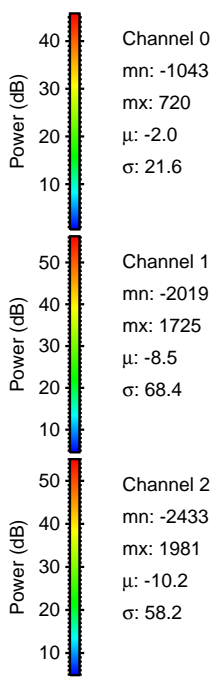
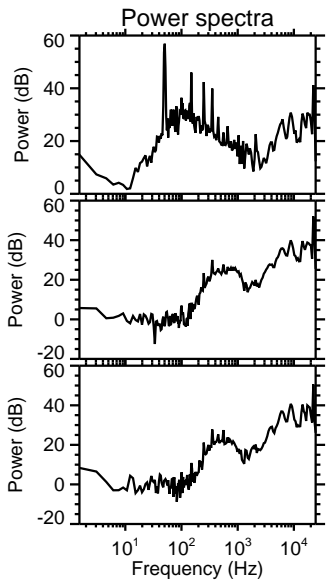
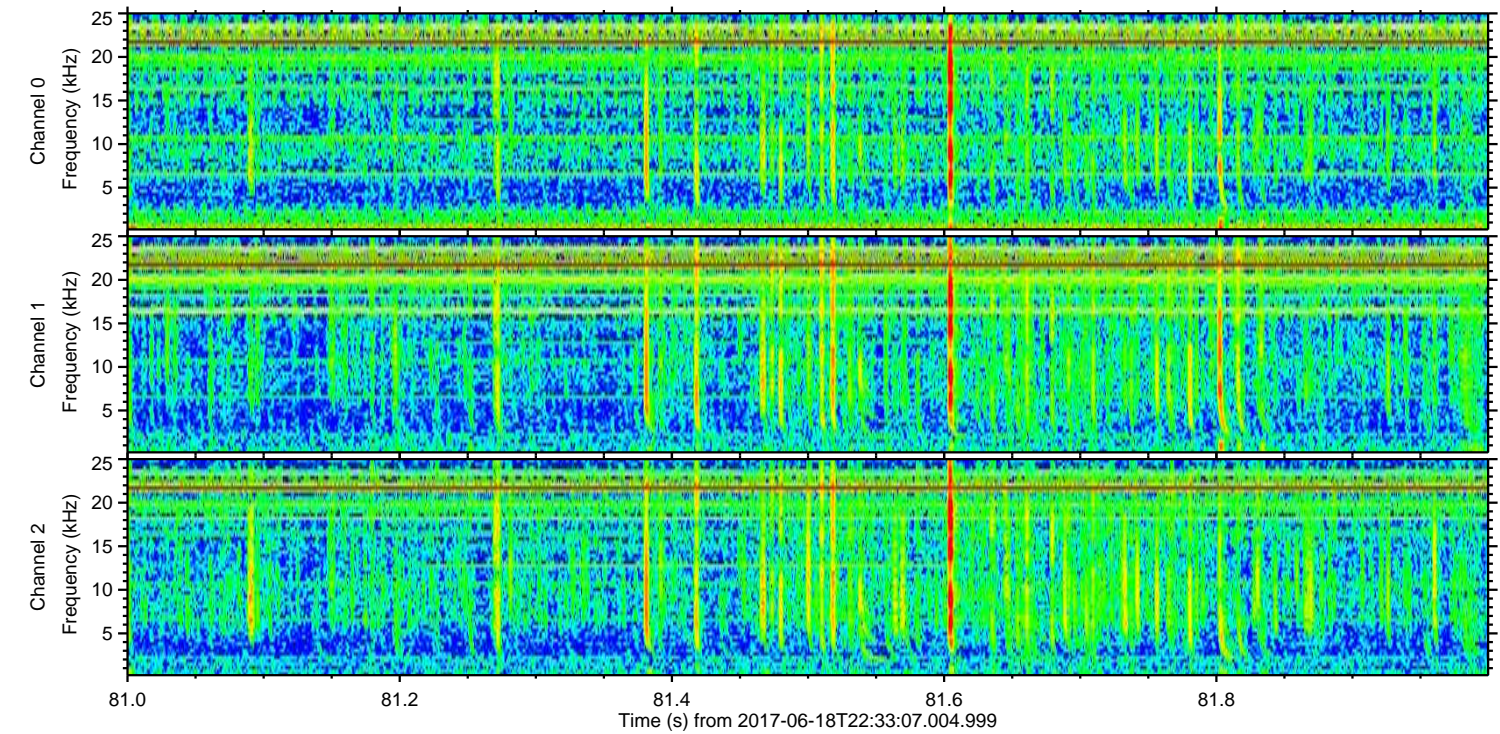
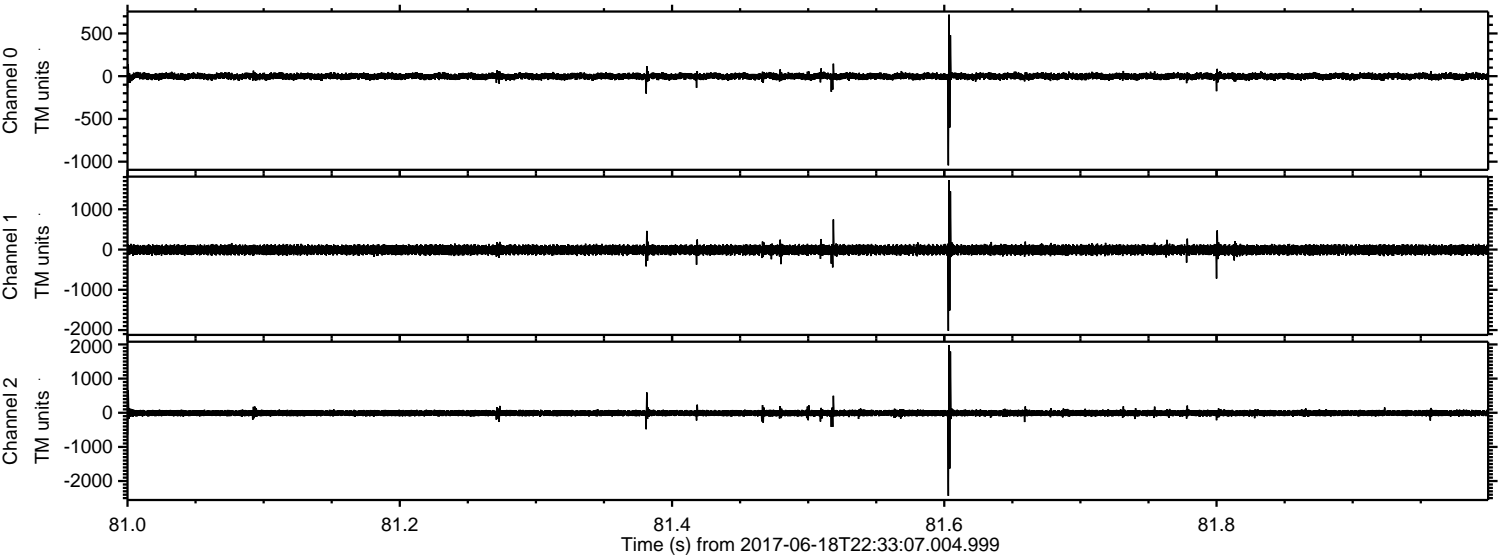



ELMAVAN 3D WAVEFORMS (Measured data sampled at 50 kHz) 51000 packets of 144 samples from 2017-06-18T22:33:07.004.999. Part 135/147

Processed Mon Jun 19 00:41:38 2017 by ELM ver.2012-10-06 from 001\_\_elm20170618\_223305\_\_dat00.bin

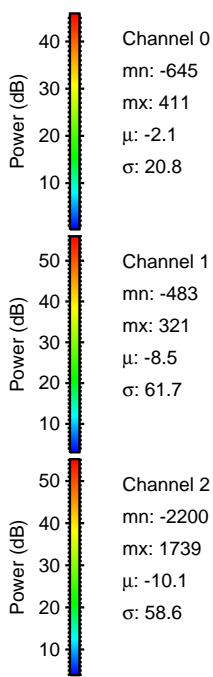
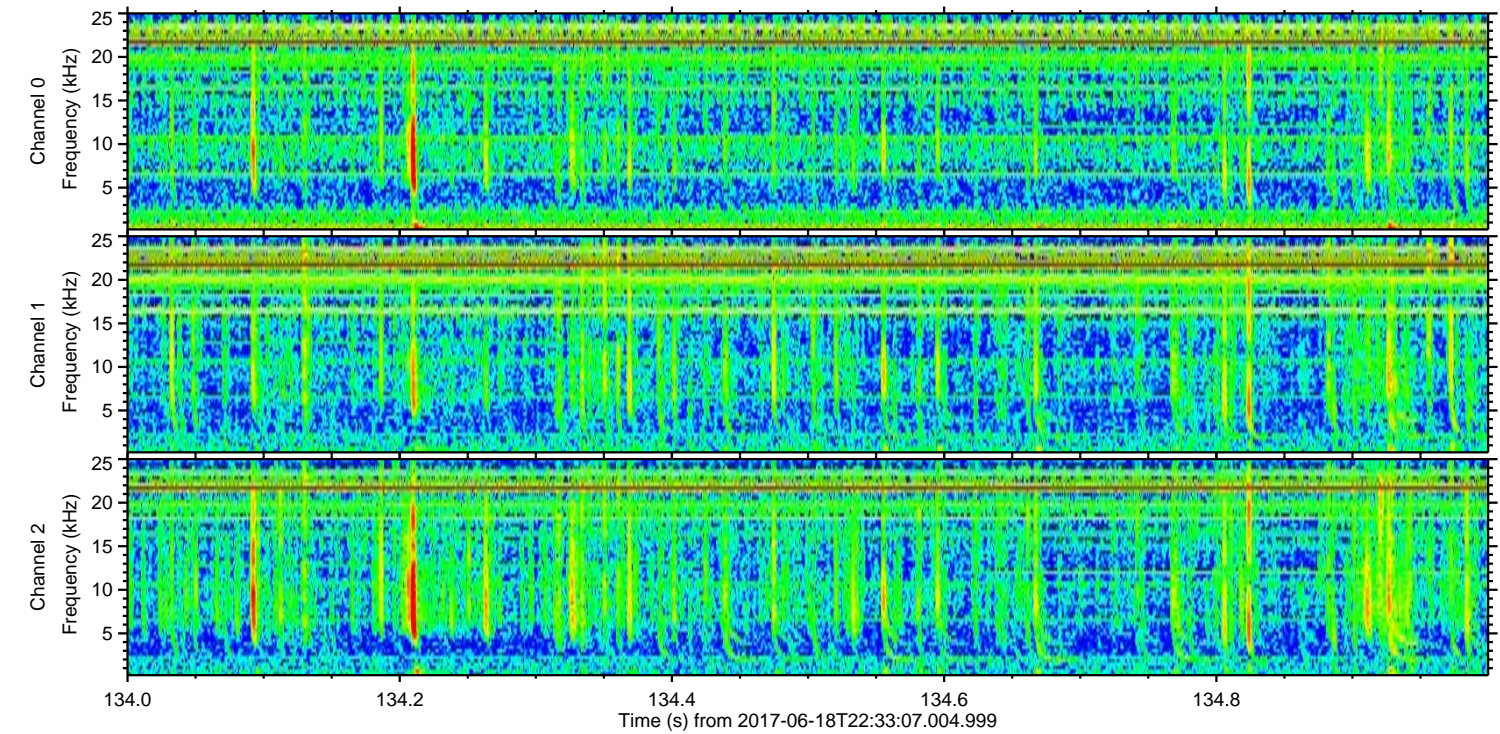
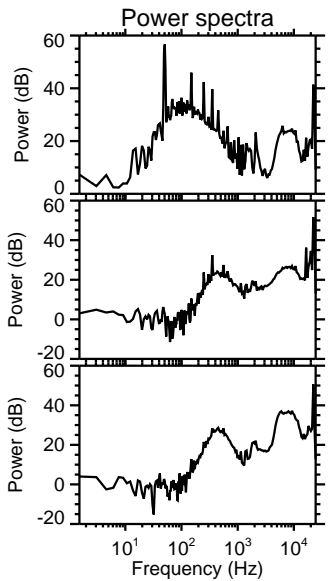
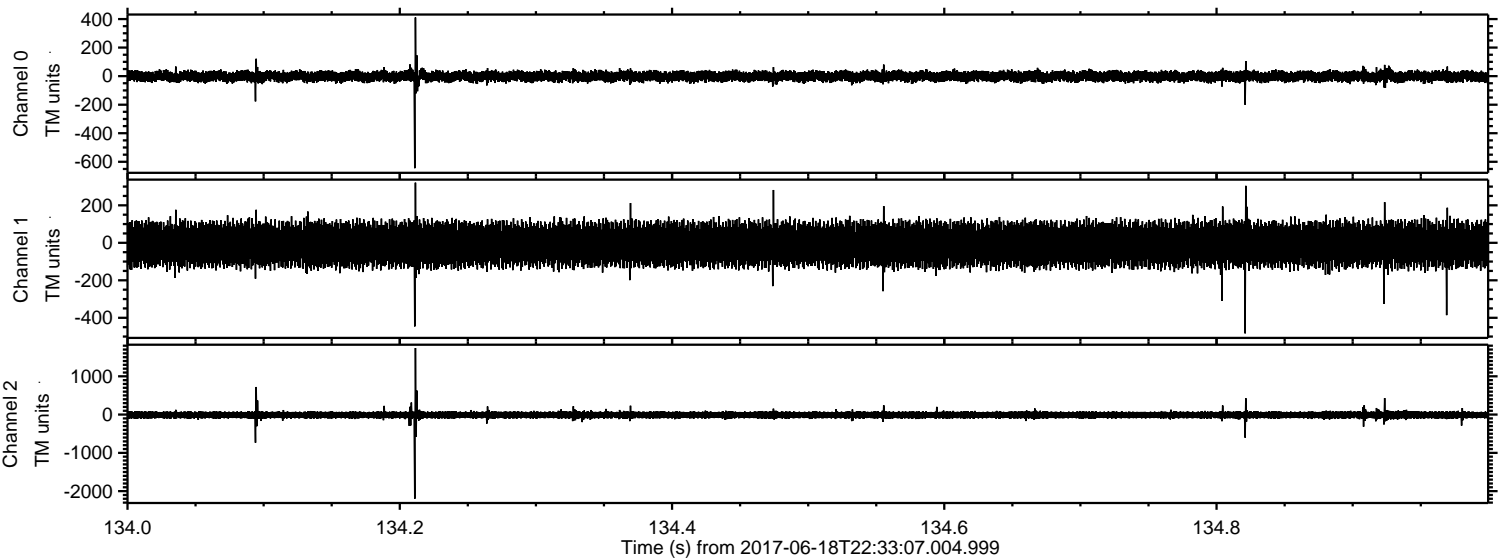

Channel 0  
mn: -645  
mx: 411  
 $\mu$ : -2.1  
 $\sigma$ : 20.8

Channel 1  
mn: -483  
mx: 321  
 $\mu$ : -8.5  
 $\sigma$ : 61.7

Channel 2  
mn: -2200  
mx: 1739  
 $\mu$ : -10.1  
 $\sigma$ : 58.6



ELMAVAN 3D WAVEFORMS (Measured data sampled at 50 kHz) 51000 packets of 144 samples from 2017-06-18T22:33:07.004.999. Part 25/147

Processed Mon Jun 19 00:41:38 2017 by ELM ver.2012-10-06 from 001\_\_elm20170618\_223305\_\_dat00.bin

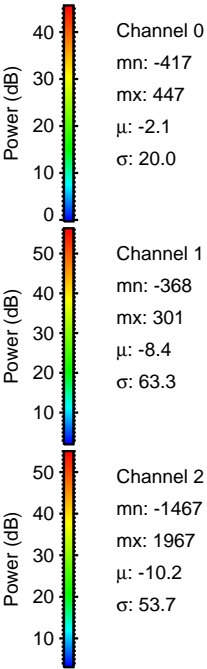
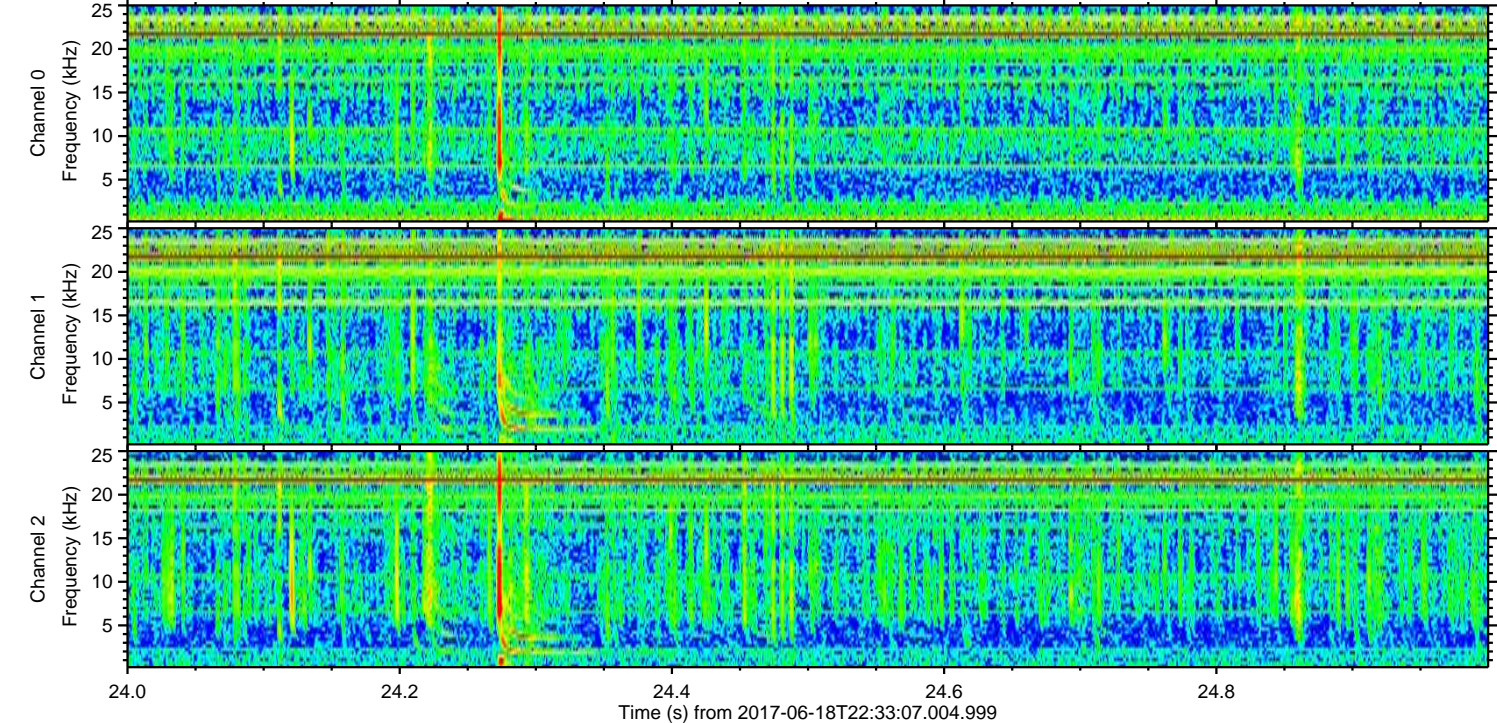
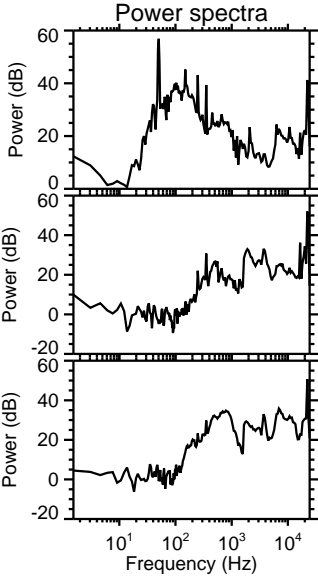
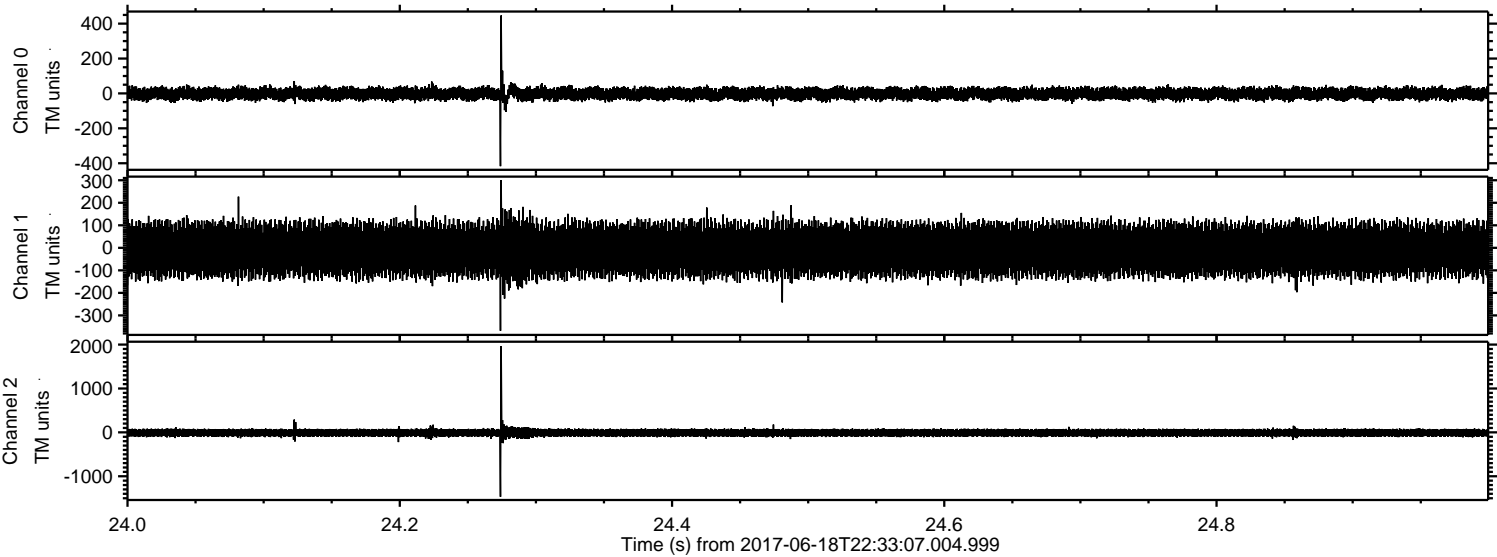



Processed Mon Jun 19 00:41:39 2017 by ELM ver.2012-10-06 from 001\_\_elm20170618\_223305\_\_dat00.bin

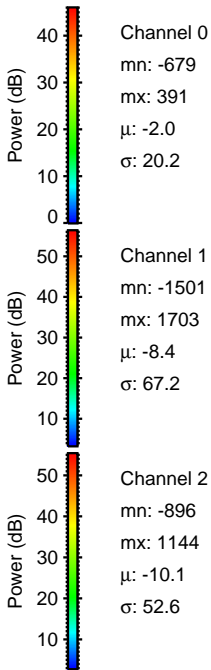
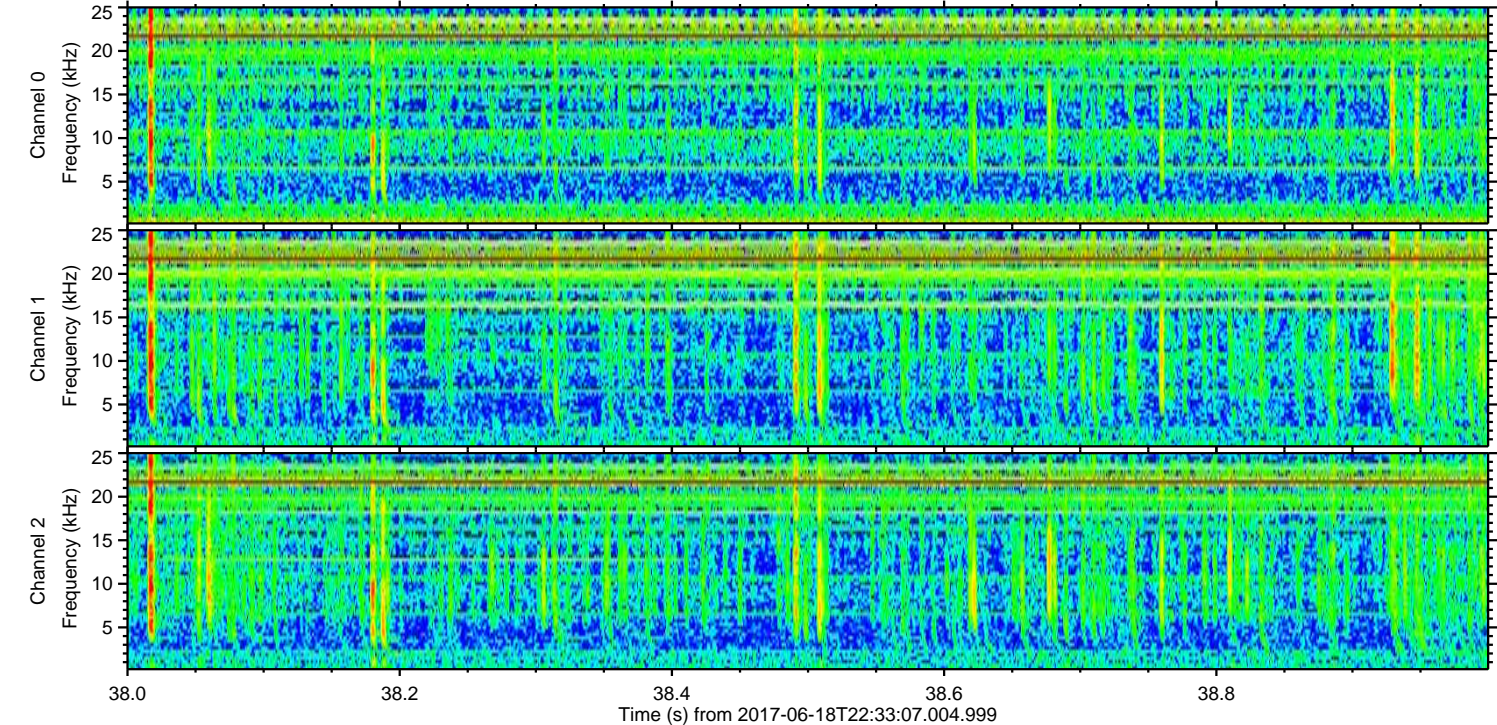
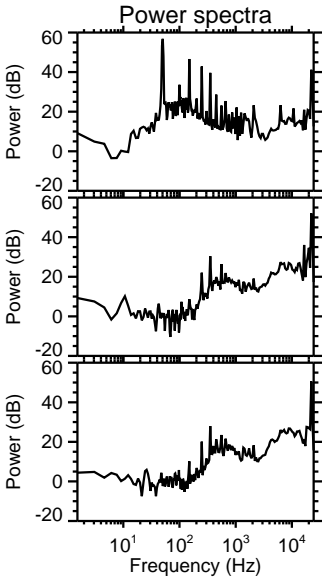
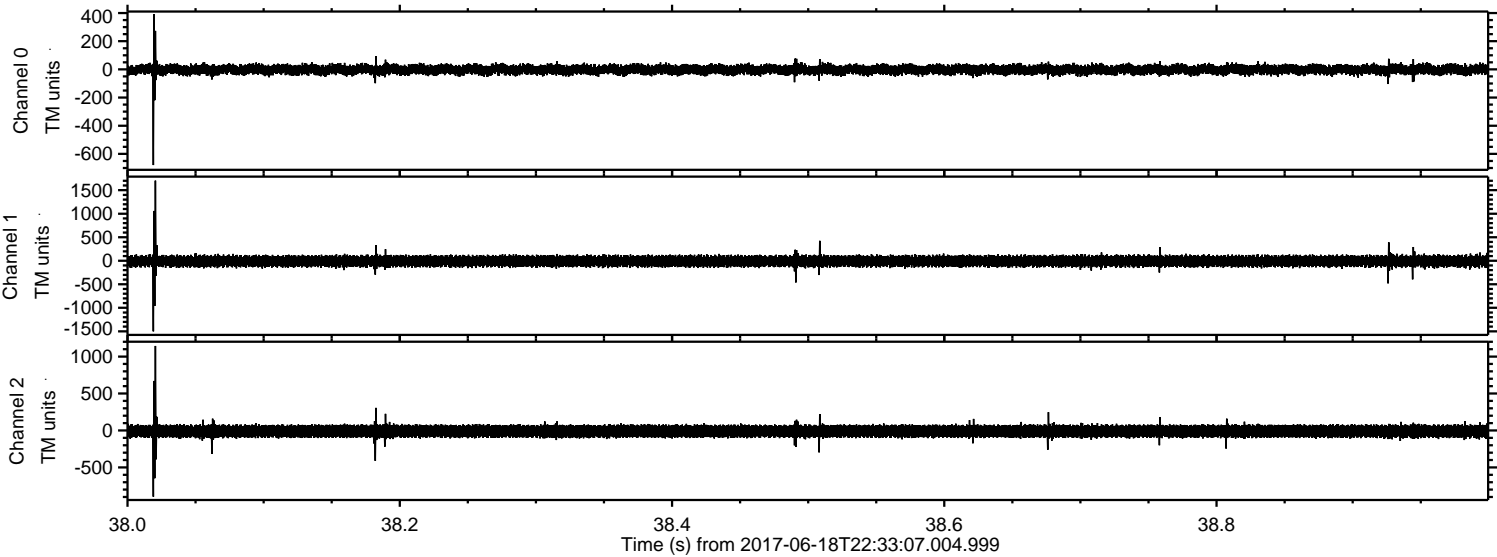



Processed Mon Jun 19 00:41:40 2017 by ELM ver.2012-10-06 from 001\_\_elm20170618\_223305\_\_dat00.bin

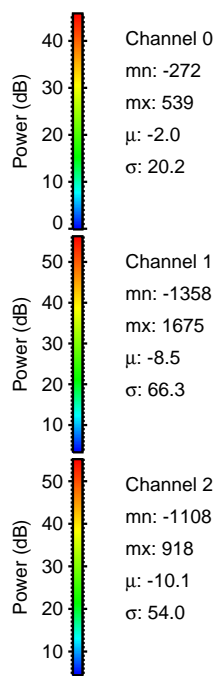
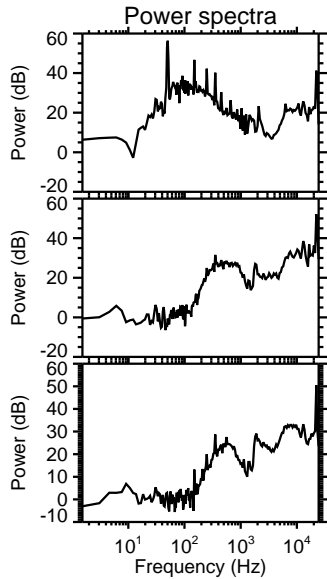
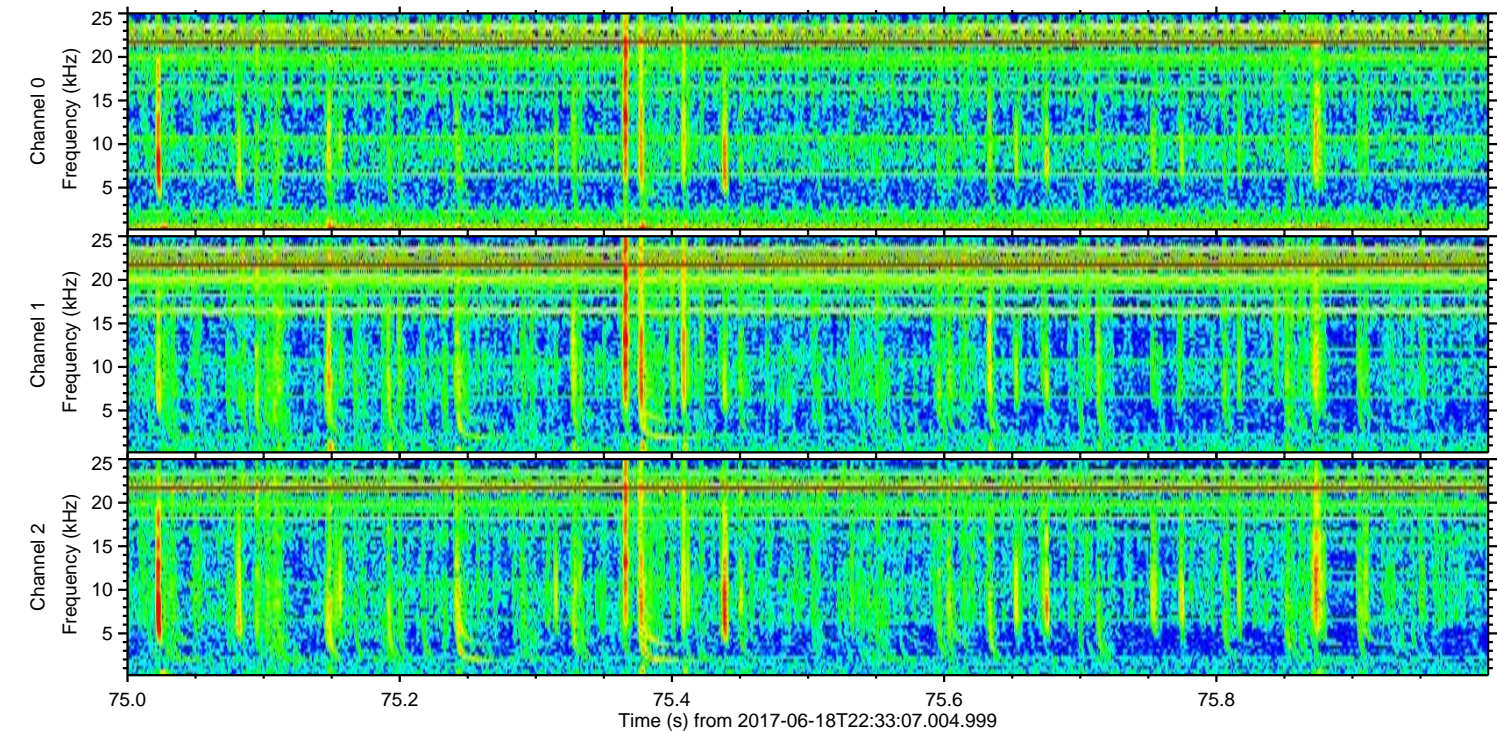
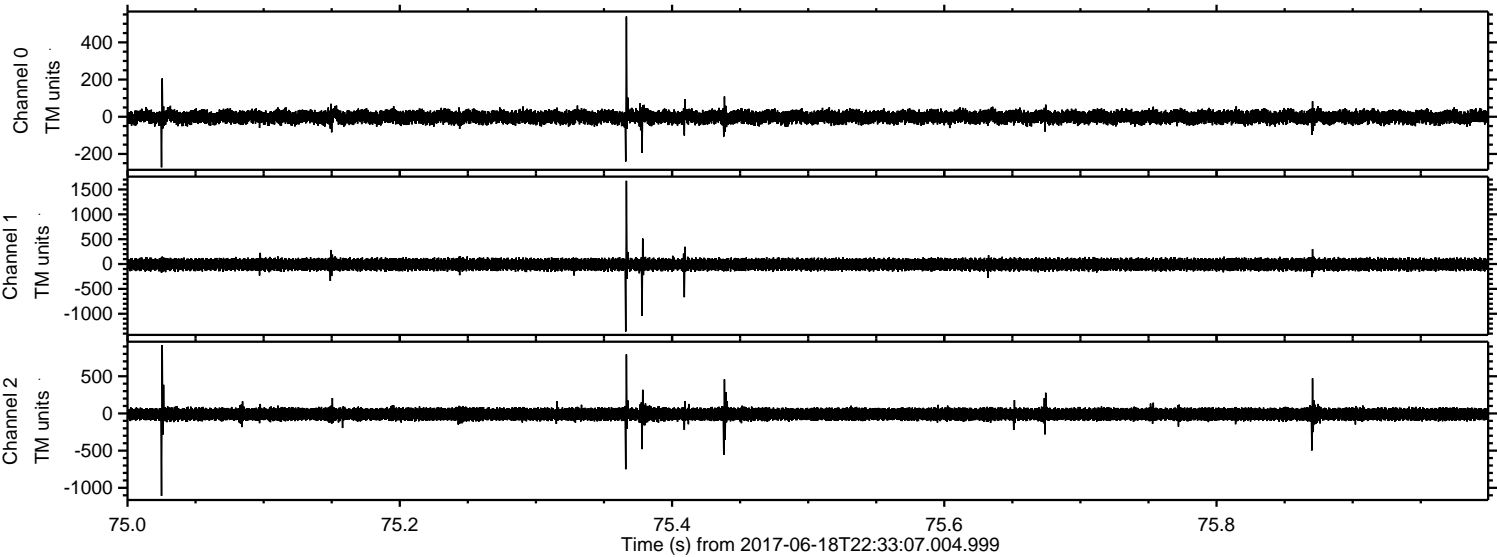

Channel 0  
mn: -272  
mx: 539  
 $\mu$ : -2.0  
 $\sigma$ : 20.2

Channel 1  
mn: -1358  
mx: 1675  
 $\mu$ : -8.5  
 $\sigma$ : 66.3

Channel 2  
mn: -1108  
mx: 918  
 $\mu$ : -10.1  
 $\sigma$ : 54.0



ELMAVAN 3D WAVEFORMS (Measured data sampled at 50 kHz) 51000 packets of 144 samples from 2017-06-18T22:33:07.004.999. Part 14/147

Processed Mon Jun 19 00:41:41 2017 by ELM ver.2012-10-06 from 001\_\_elm20170618\_223305\_\_dat00.bin

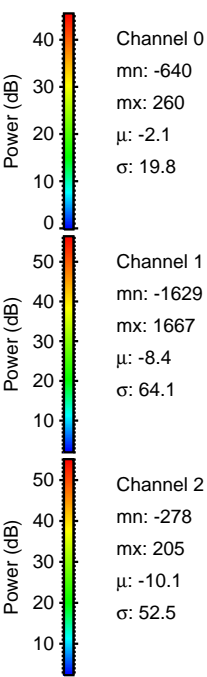
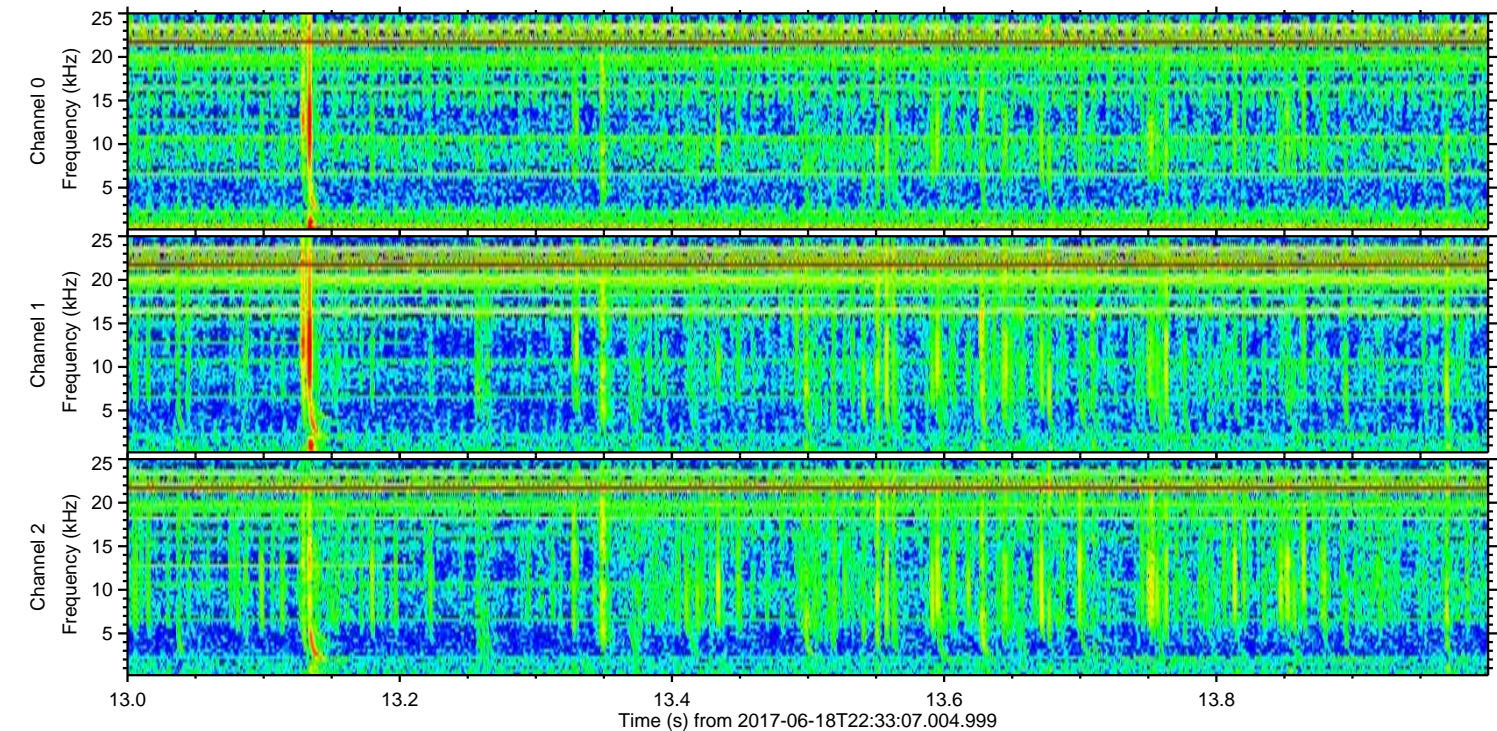
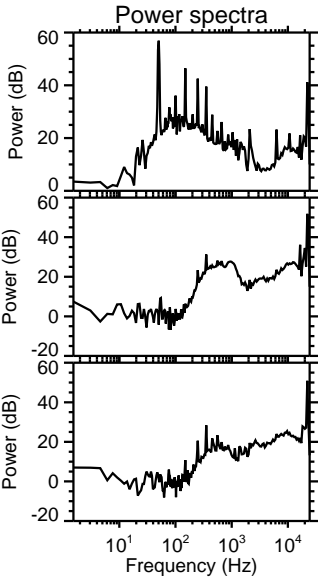
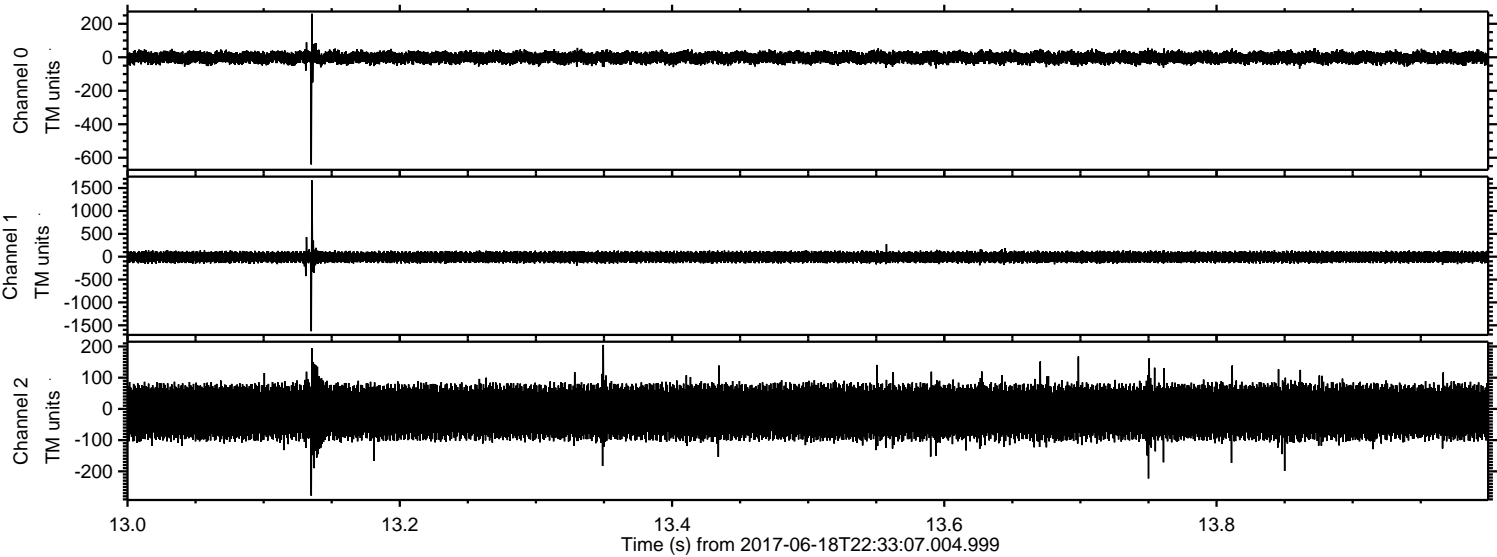

Channel 0  
mn: -640  
mx: 260  
 $\mu$ : -2.1  
 $\sigma$ : 19.8

Channel 1  
mn: -1629  
mx: 1667  
 $\mu$ : -8.4  
 $\sigma$ : 64.1

Channel 2  
mn: -278  
mx: 205  
 $\mu$ : -10.1  
 $\sigma$ : 52.5



Processed Mon Jun 19 00:41:41 2017 by ELM ver.2012-10-06 from 001\_\_elm20170618\_223305\_\_dat00.bin

