

ELMAVAN 3D WAVEFORMS (Measured data sampled at 50 kHz) 51000 packets of 144 samples from 2017-06-18T21:58:05.597.000.

Processed Mon Jun 19 00:05:43 2017 by ELM ver.2012-10-06 from 001__elm20170618_215804__dat00.bin

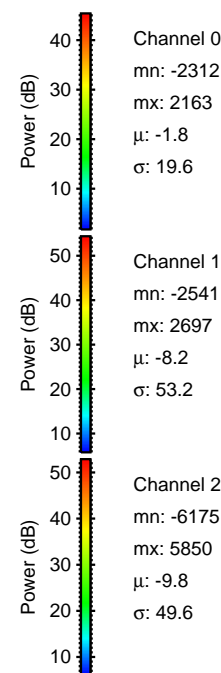

Processed Mon Jun 19 00:05:51 2017 by ELM ver.2012-10-06 from 001__elm20170618_215804__dat00.bin

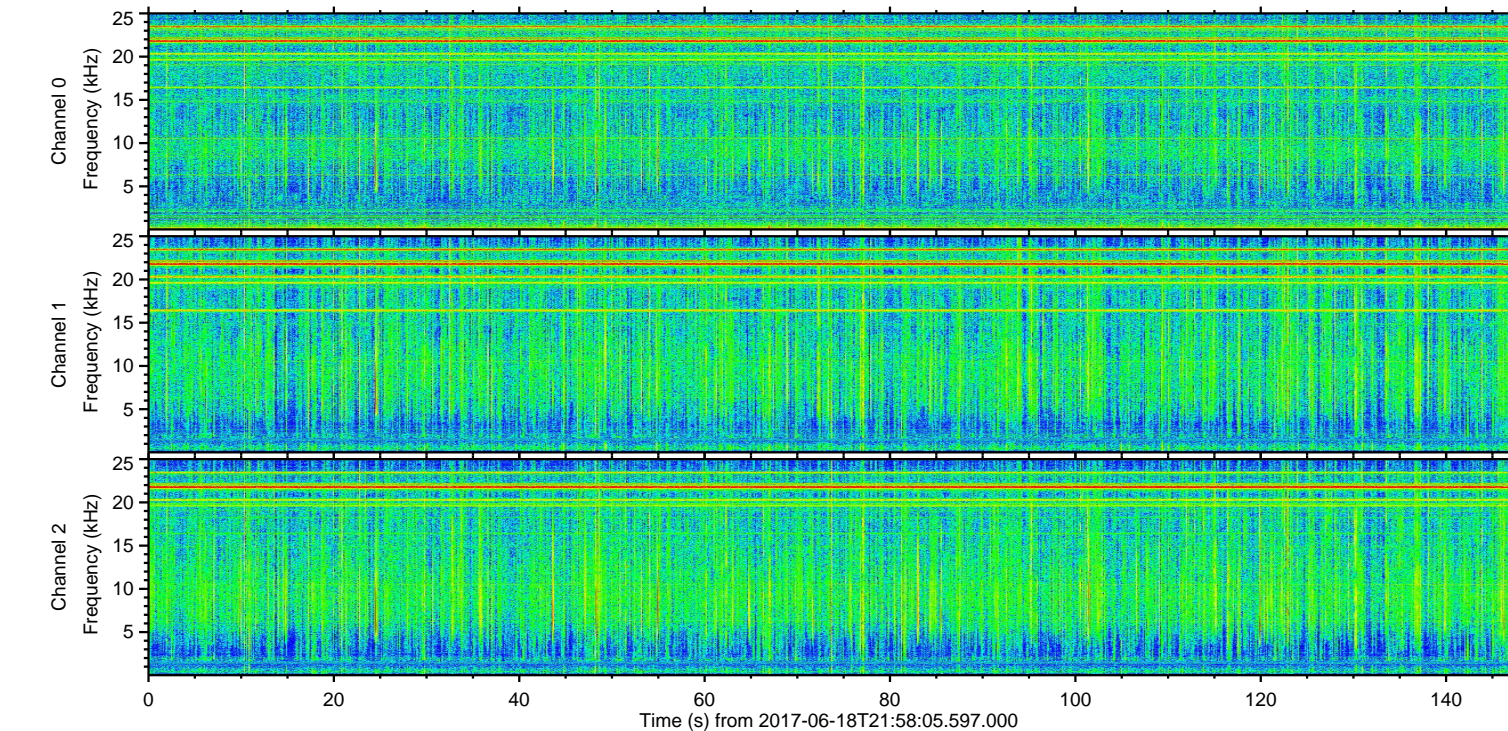
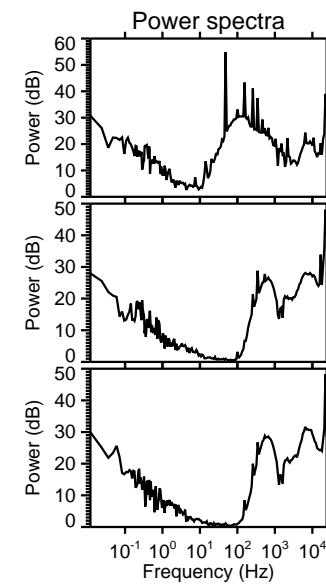
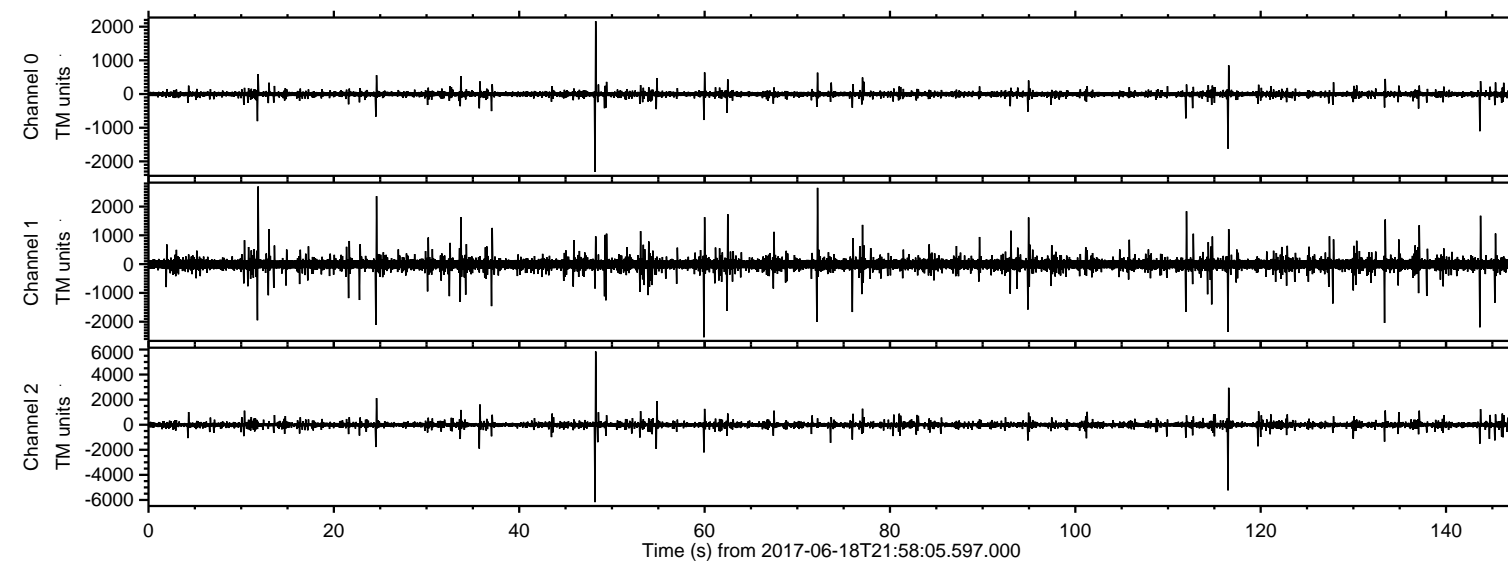
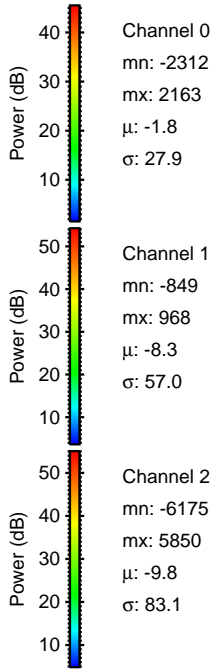
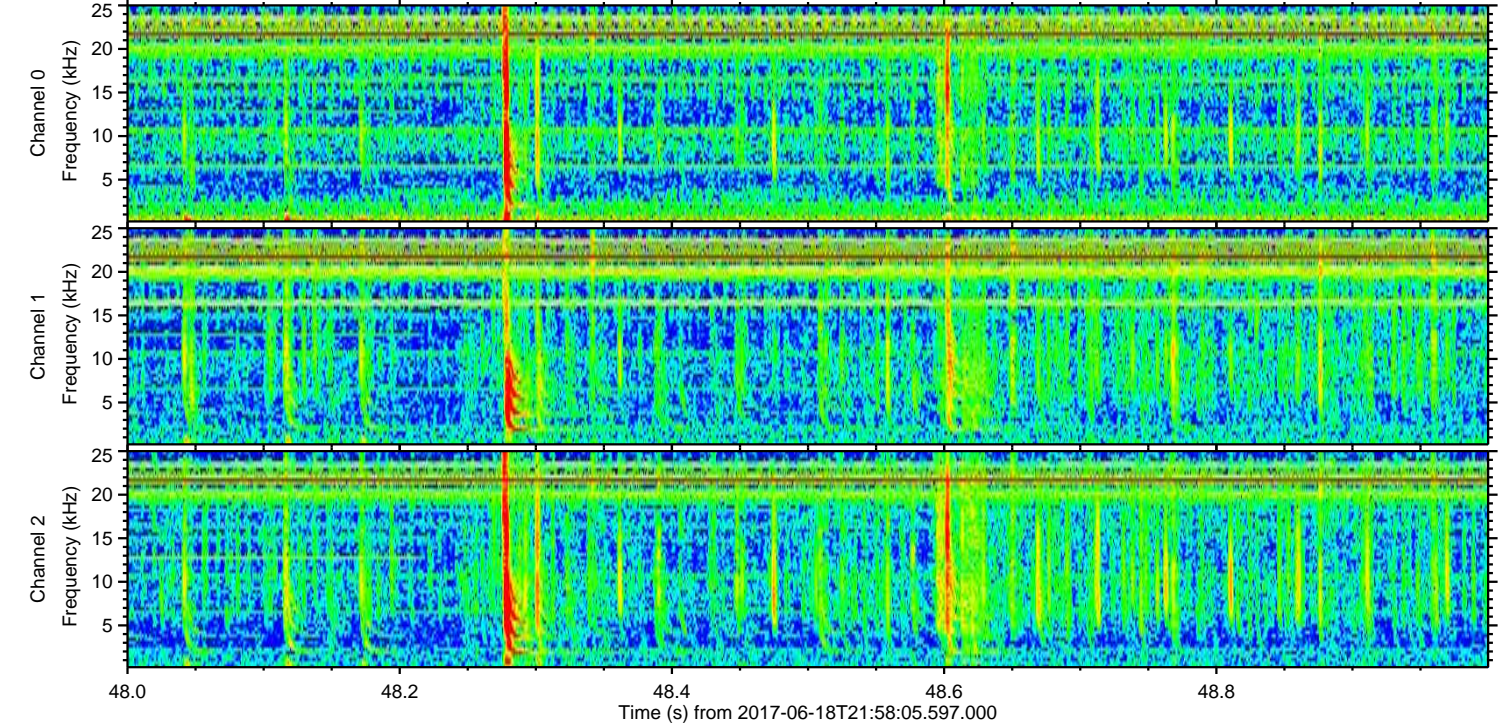
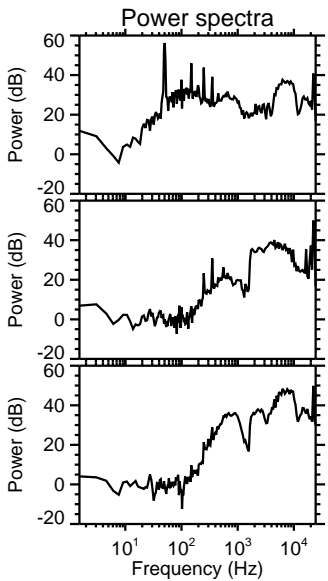
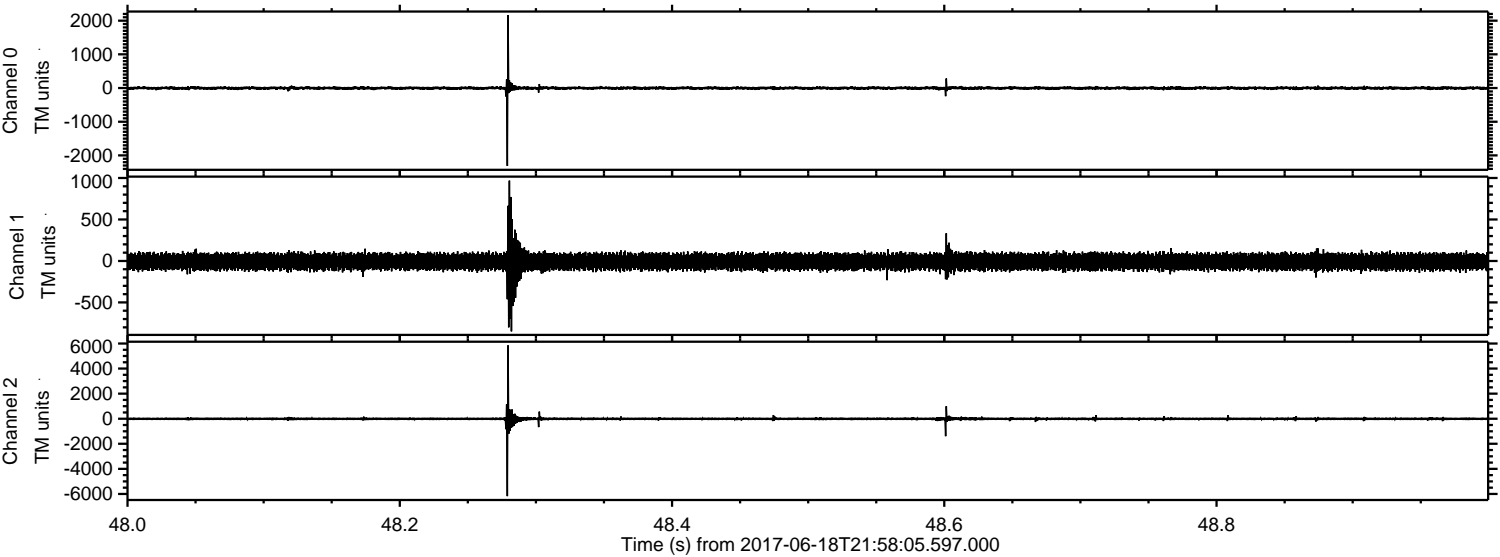

ELMAVAN 3D WAVEFORMS (Measured data sampled at 50 kHz) 51000 packets of 144 samples from 2017-06-18T21:58:05.597.000. Part 117/147

Processed Mon Jun 19 00:05:52 2017 by ELM ver.2012-10-06 from 001__elm20170618_215804__dat00.bin

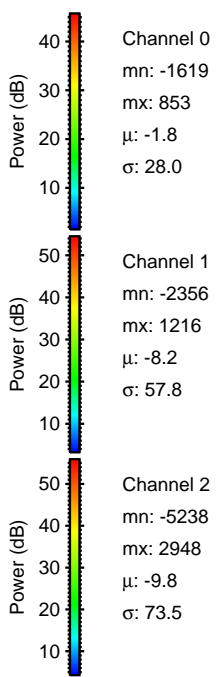
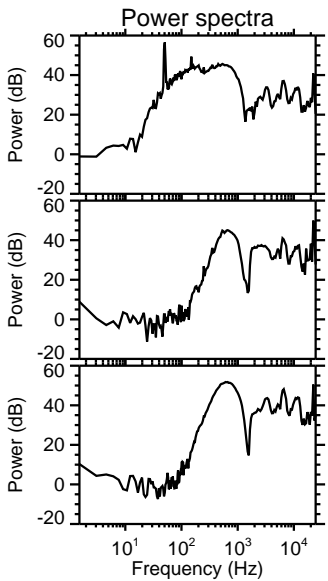
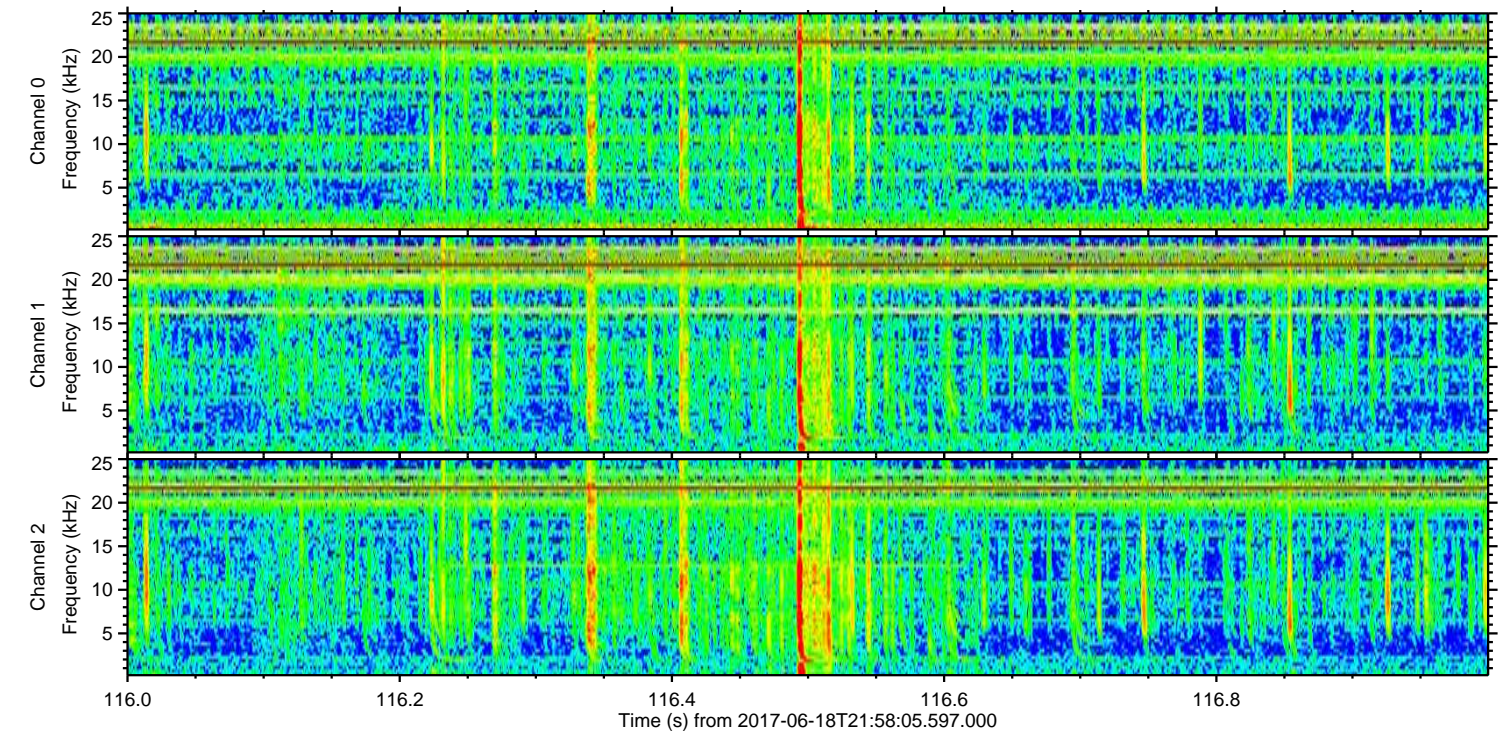
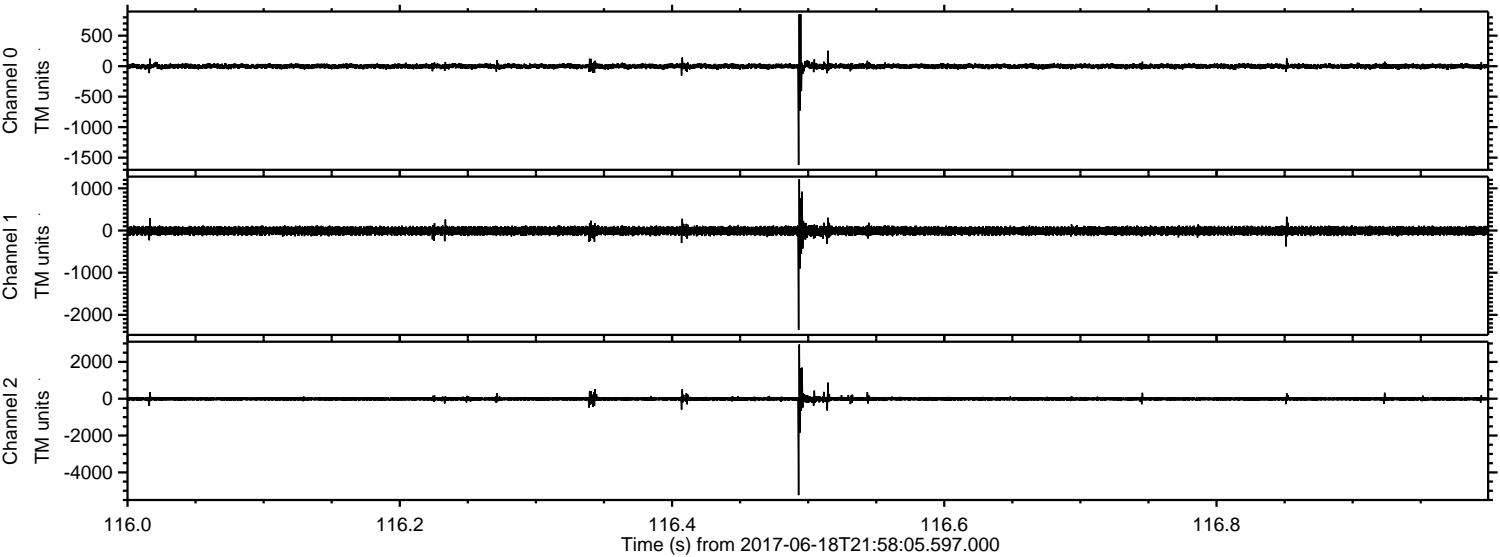

ELMAVAN 3D WAVEFORMS (Measured data sampled at 50 kHz) 51000 packets of 144 samples from 2017-06-18T21:58:05.597.000. Part 12/147

Processed Mon Jun 19 00:05:52 2017 by ELM ver.2012-10-06 from 001__elm20170618_215804__dat00.bin

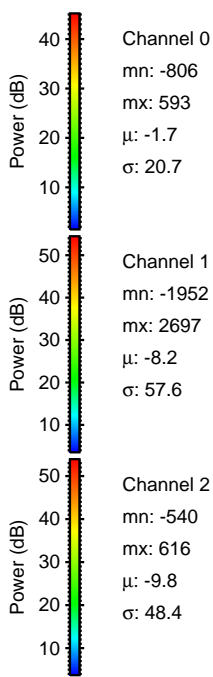
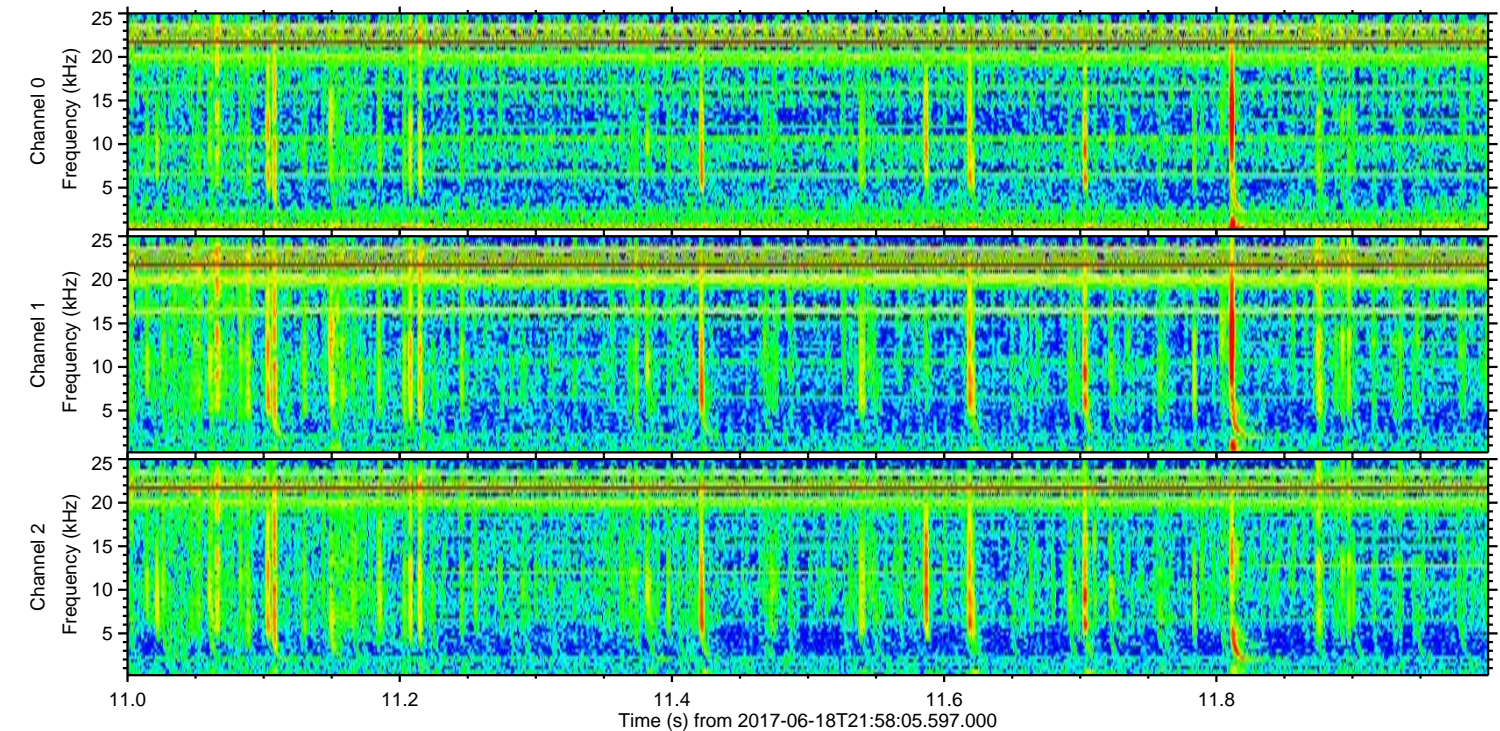
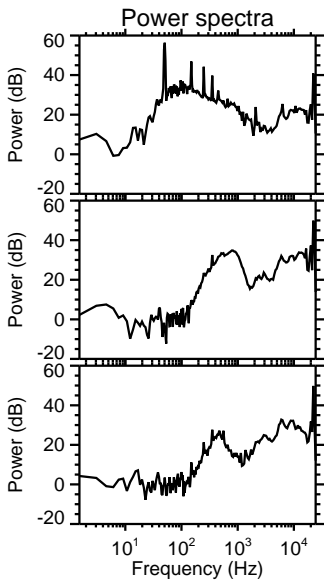
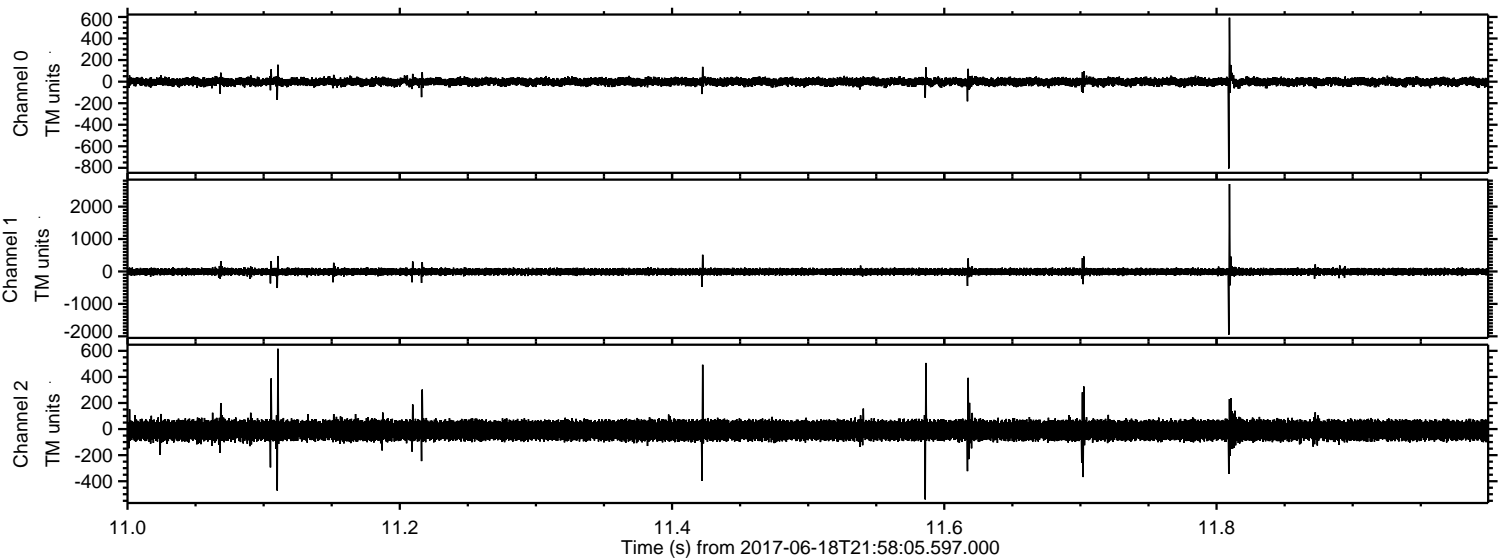

Channel 0
mn: -806
mx: 593
 μ : -1.7
 σ : 20.7

Channel 1
mn: -1952
mx: 2697
 μ : -8.2
 σ : 57.6

Channel 2
mn: -540
mx: 616
 μ : -9.8
 σ : 48.4

Processed Mon Jun 19 00:05:53 2017 by ELM ver.2012-10-06 from 001__elm20170618_215804__dat00.bin

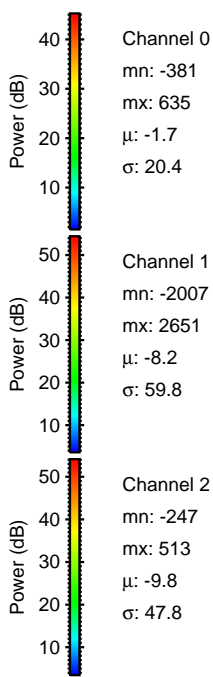
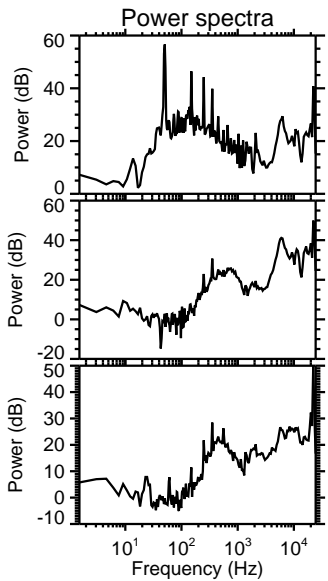
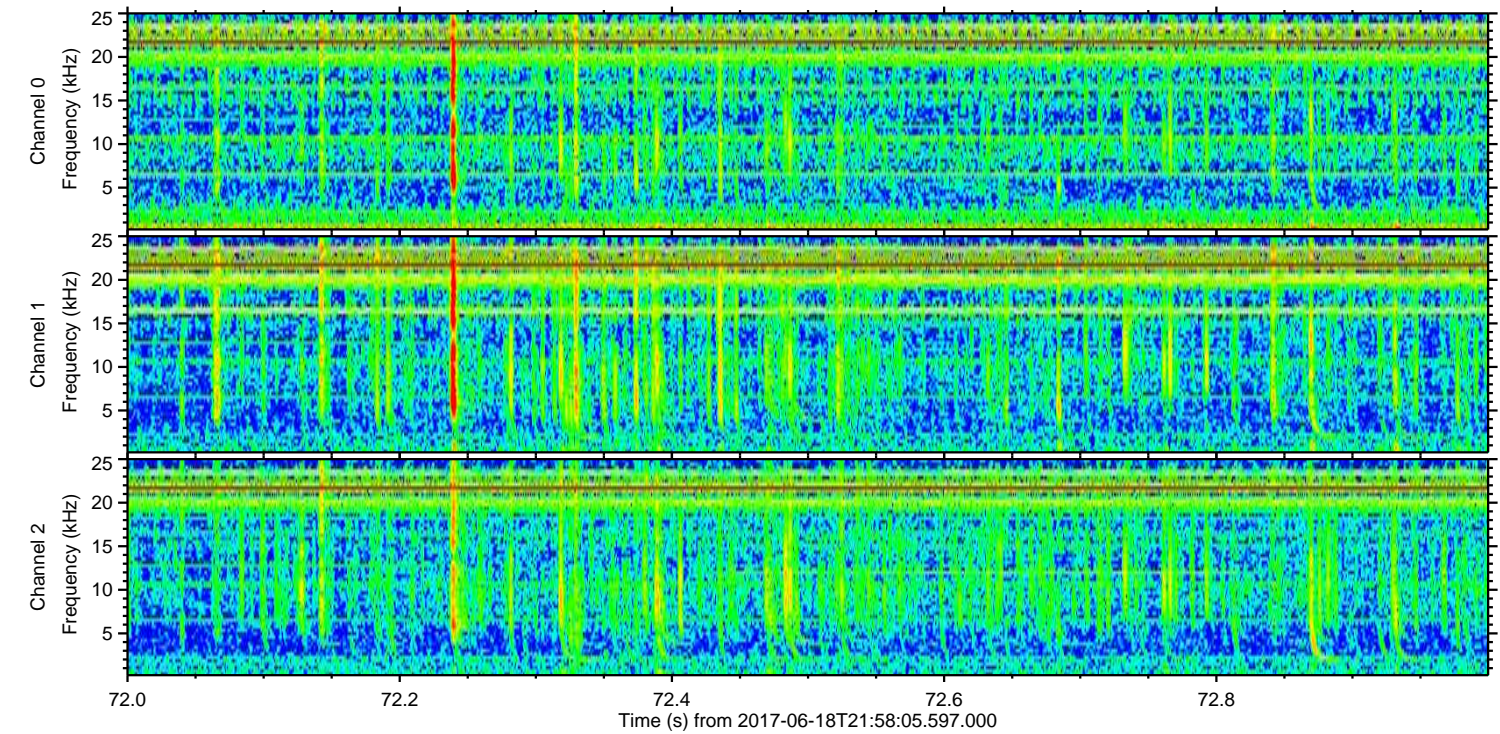
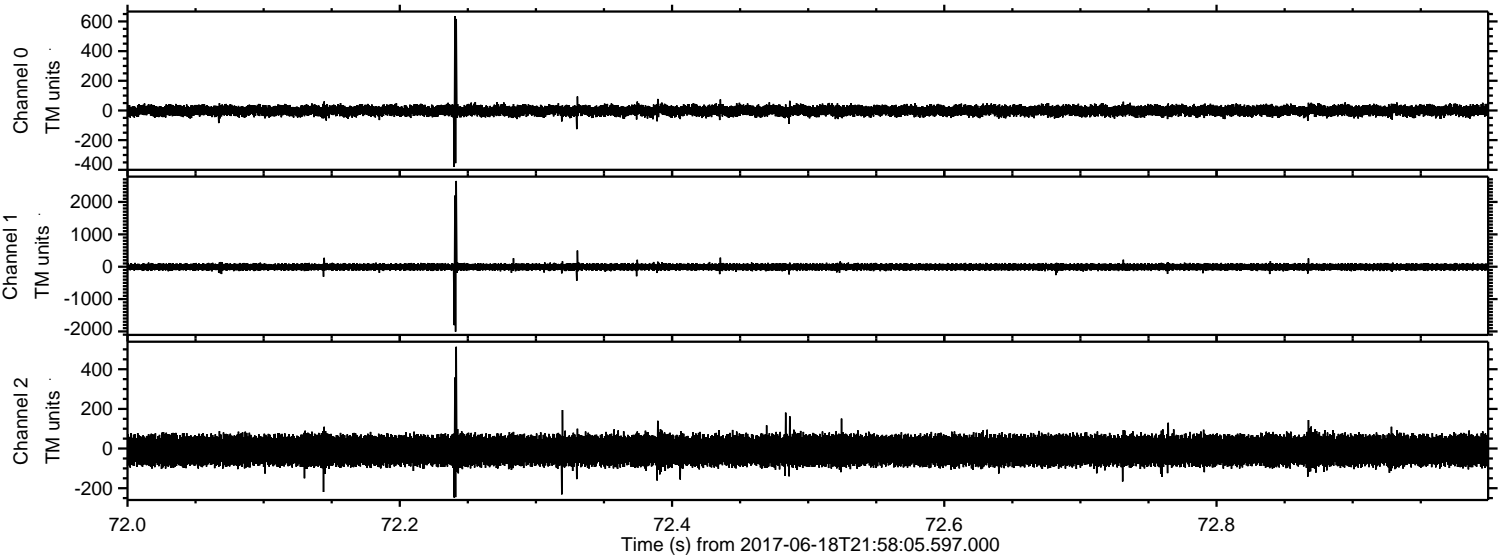

Channel 0
mn: -381
mx: 635
 μ : -1.7
 σ : 20.4

Channel 1
mn: -2007
mx: 2651
 μ : -8.2
 σ : 59.8

Channel 2
mn: -247
mx: 513
 μ : -9.8
 σ : 47.8

Processed Mon Jun 19 00:05:54 2017 by ELM ver.2012-10-06 from 001__elm20170618_215804__dat00.bin

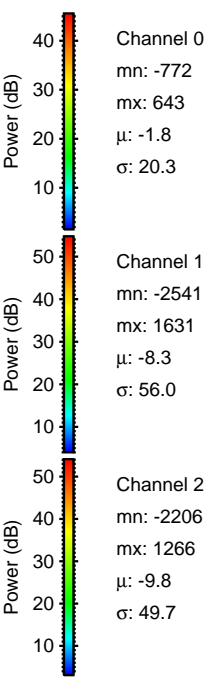
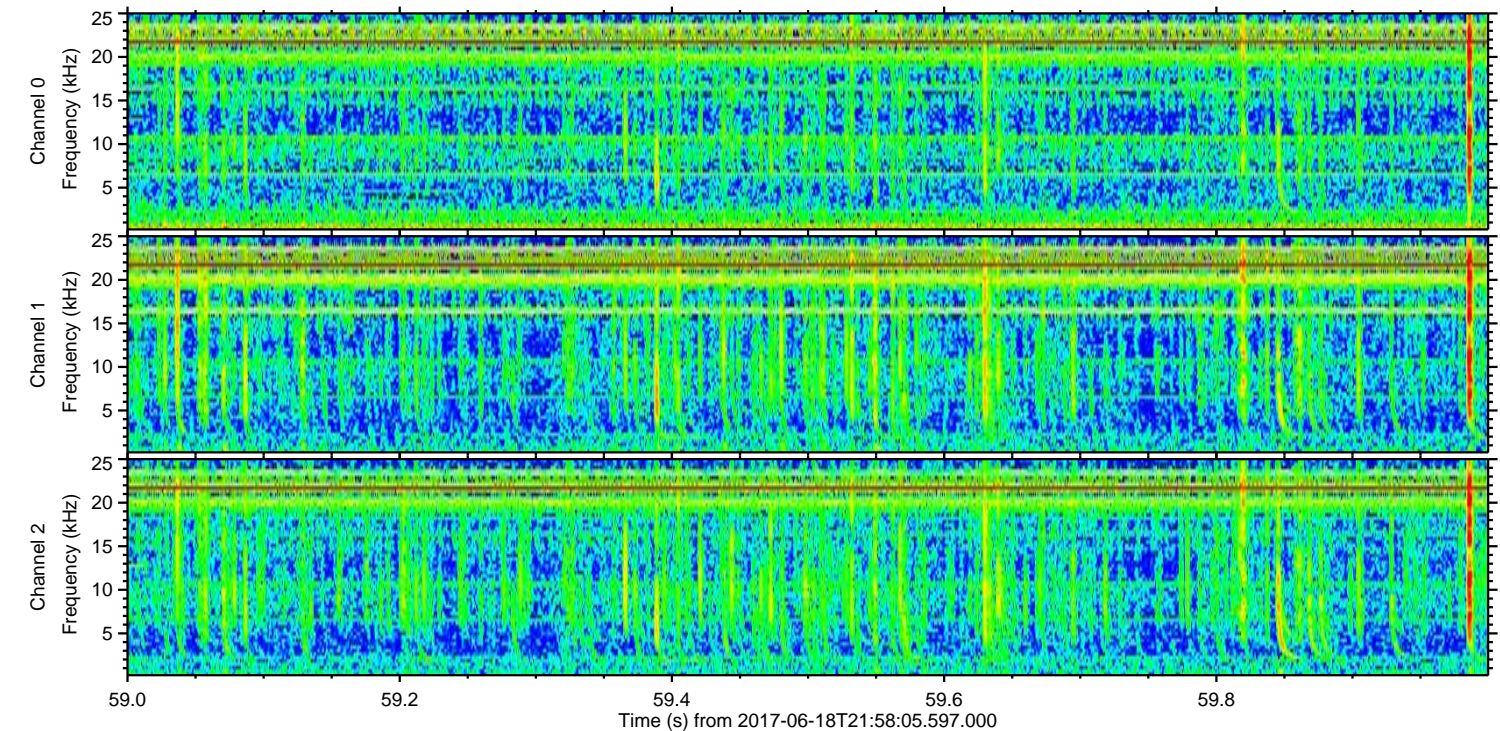
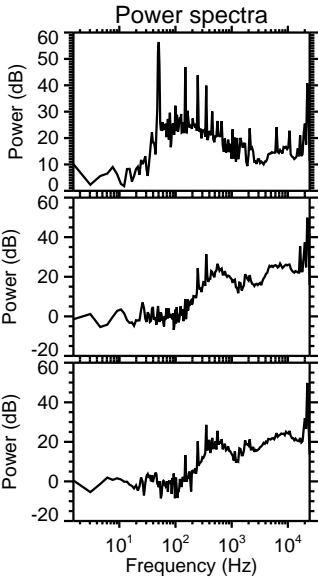
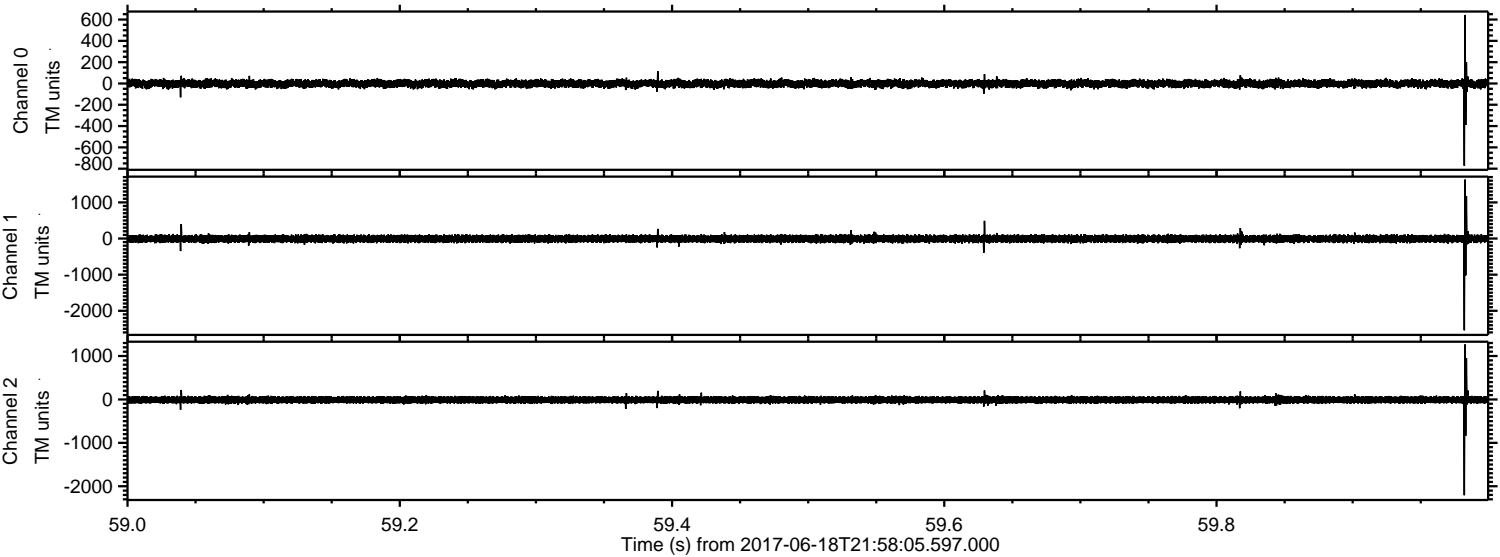

Channel 0
mn: -772
mx: 643
 μ : -1.8
 σ : 20.3

Channel 1
mn: -2541
mx: 1631
 μ : -8.3
 σ : 56.0

Channel 2
mn: -2206
mx: 1266
 μ : -9.8
 σ : 49.7

ELMAVAN 3D WAVEFORMS (Measured data sampled at 50 kHz) 51000 packets of 144 samples from 2017-06-18T21:58:05.597.000. Part 25/147

Processed Mon Jun 19 00:05:54 2017 by ELM ver.2012-10-06 from 001__elm20170618_215804__dat00.bin

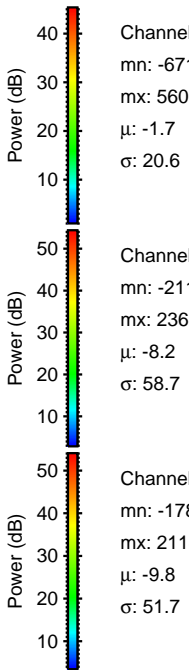
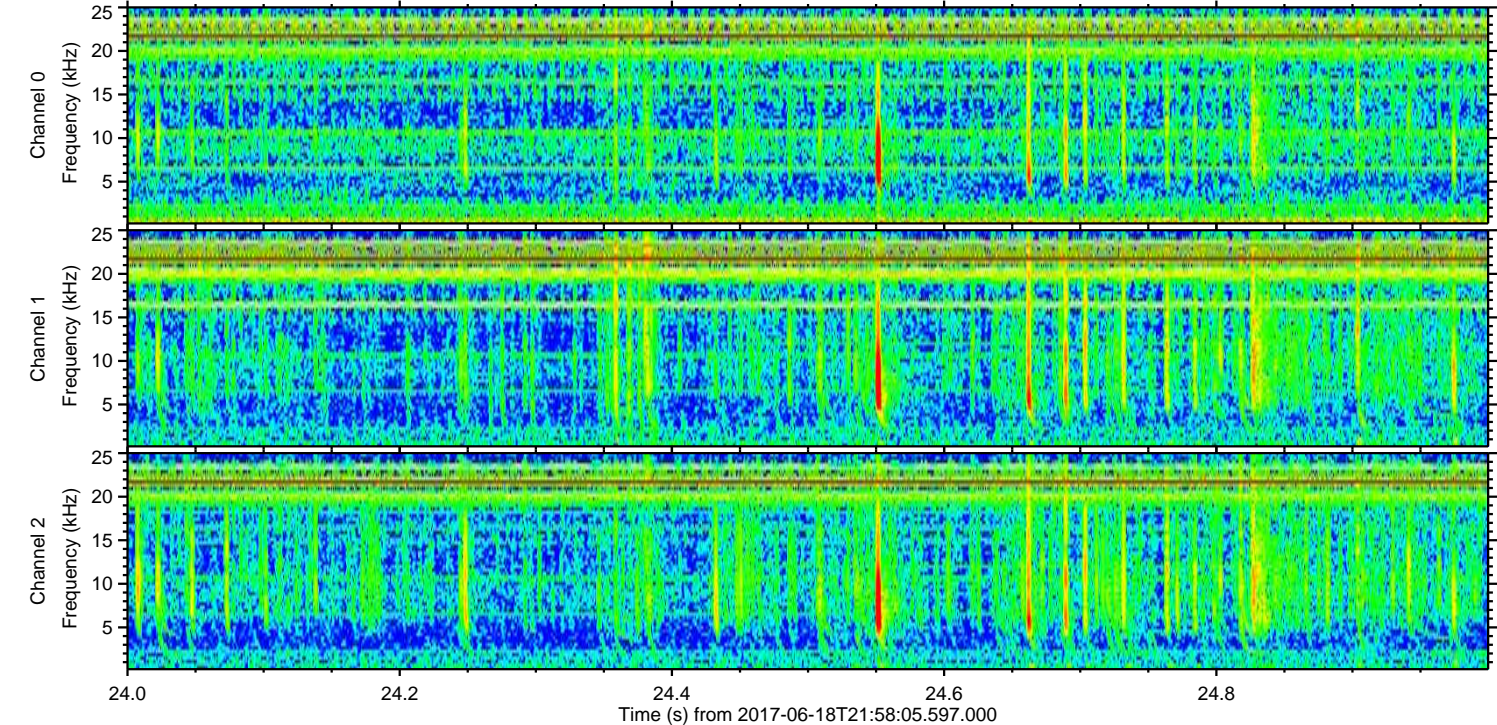
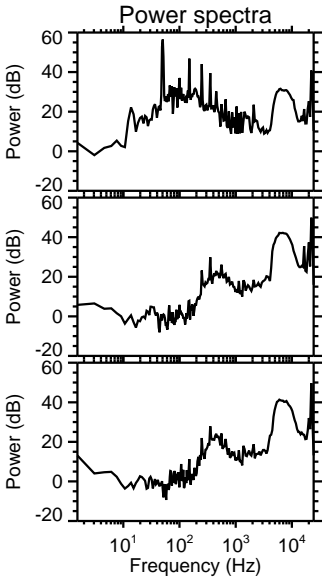
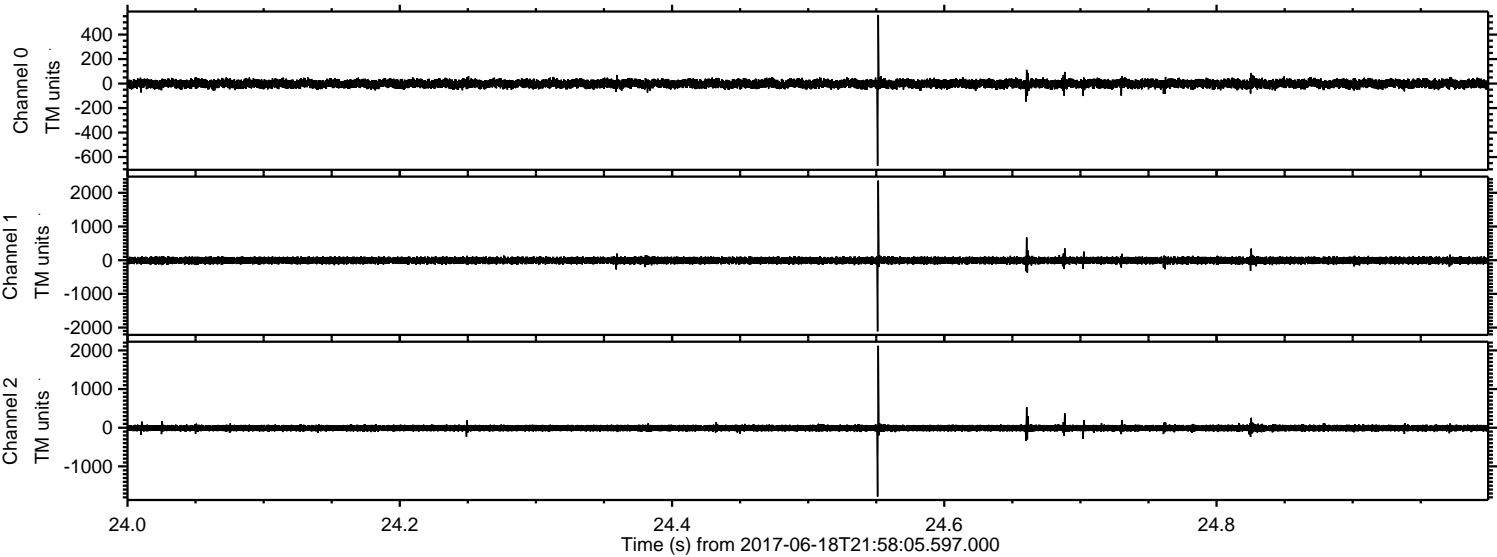

ELMAVAN 3D WAVEFORMS (Measured data sampled at 50 kHz) 51000 packets of 144 samples from 2017-06-18T21:58:05.597.000. Part 144/147

Processed Mon Jun 19 00:05:55 2017 by ELM ver.2012-10-06 from 001__elm20170618_215804__dat00.bin

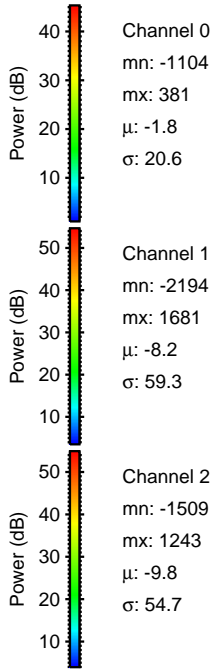
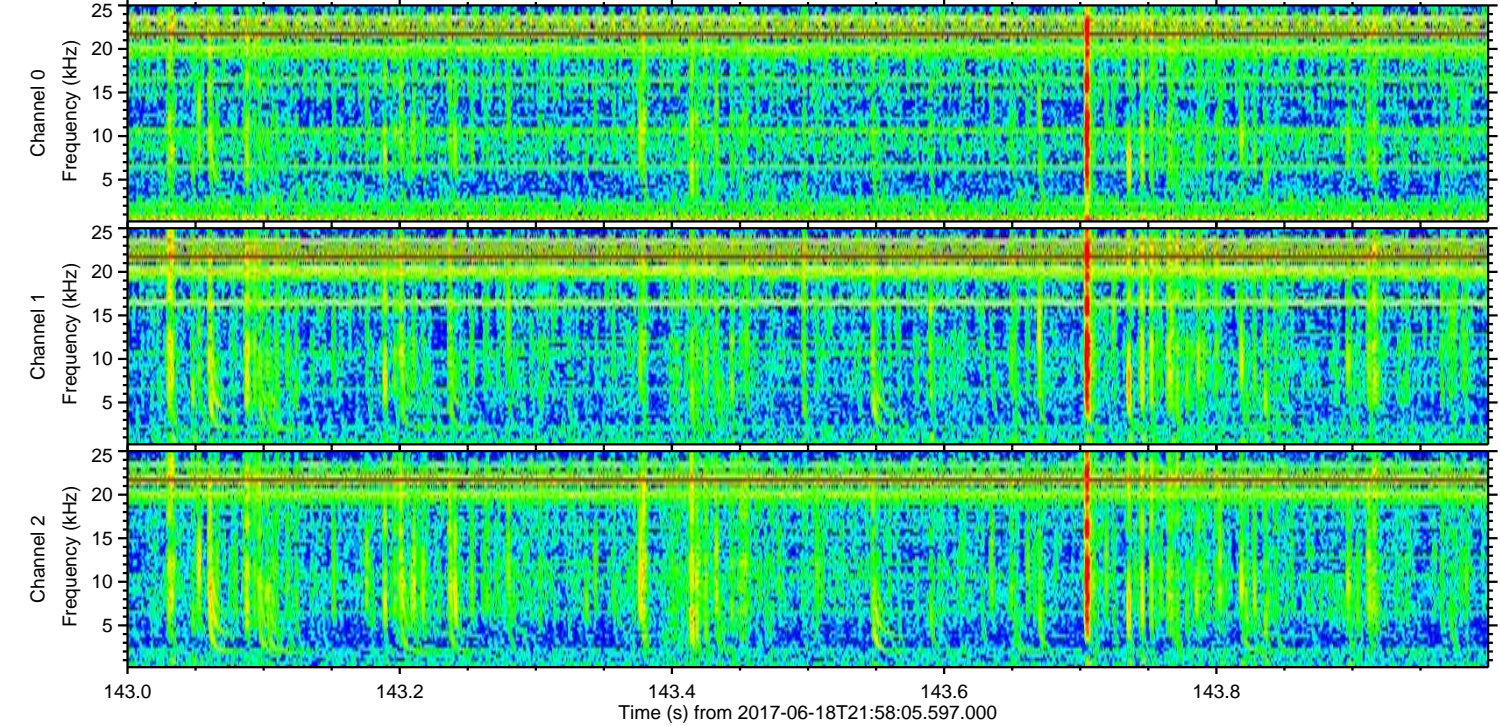
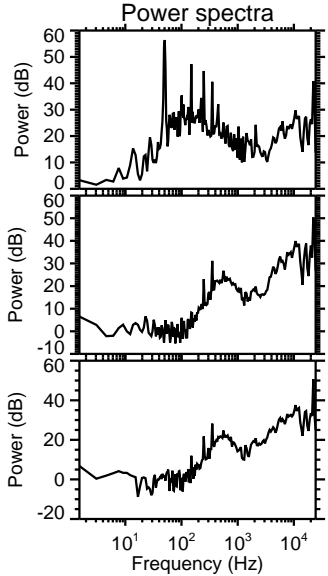
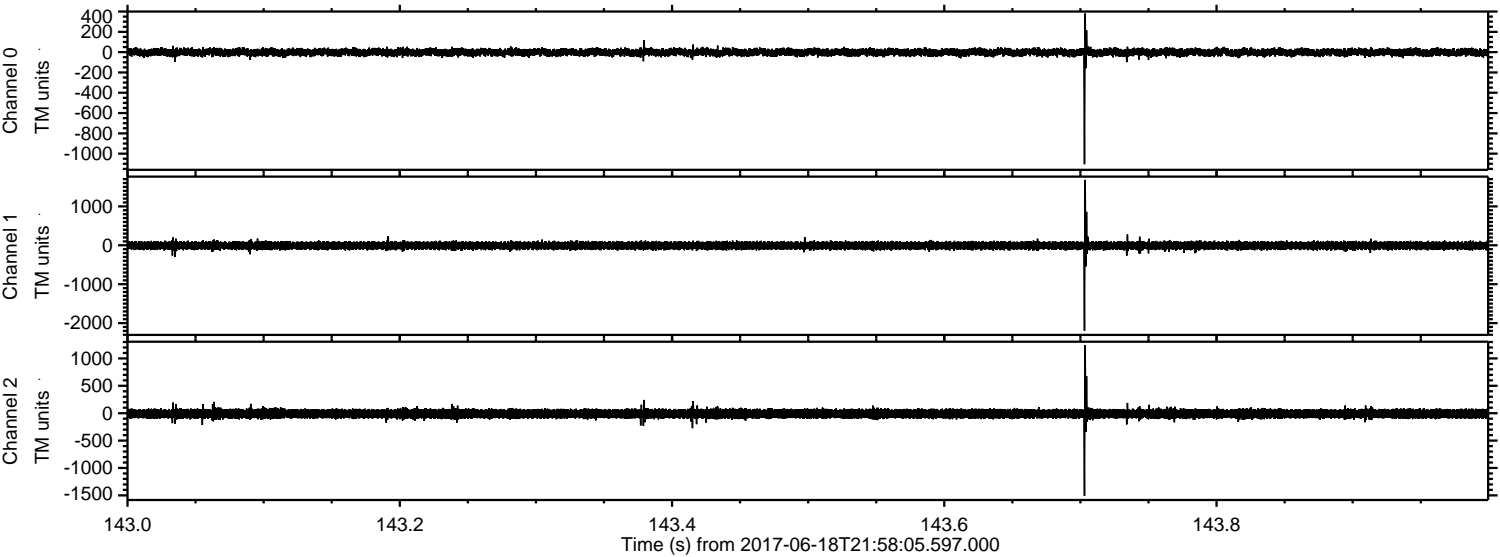

ELMAVAN 3D WAVEFORMS (Measured data sampled at 50 kHz) 51000 packets of 144 samples from 2017-06-18T21:58:05.597.000. Part 134/147

Processed Mon Jun 19 00:05:56 2017 by ELM ver.2012-10-06 from 001__elm20170618_215804__dat00.bin

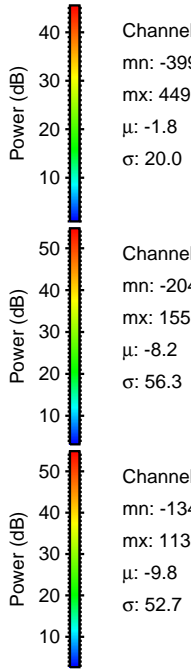
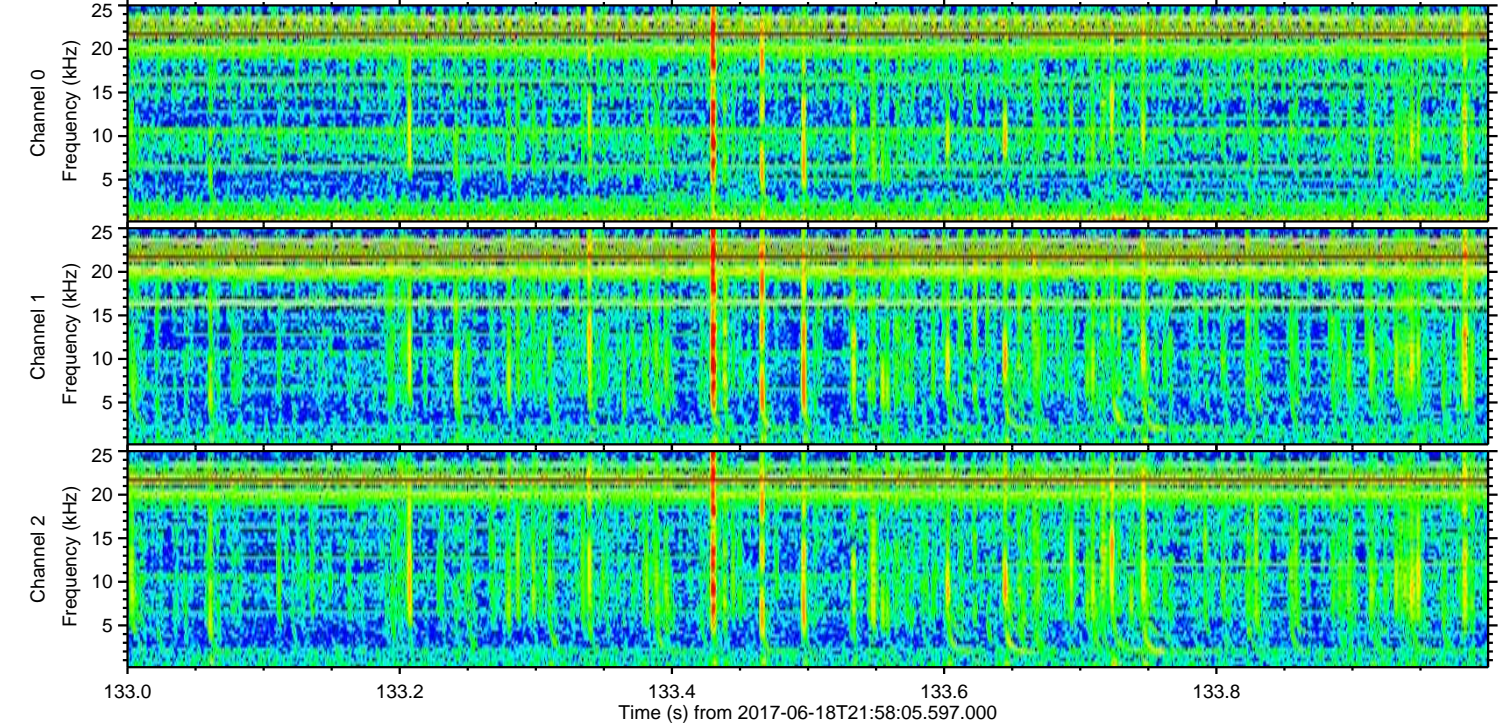
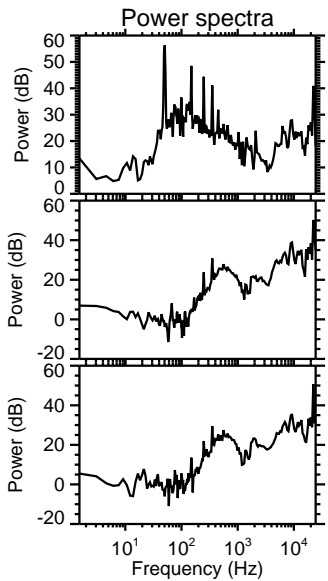
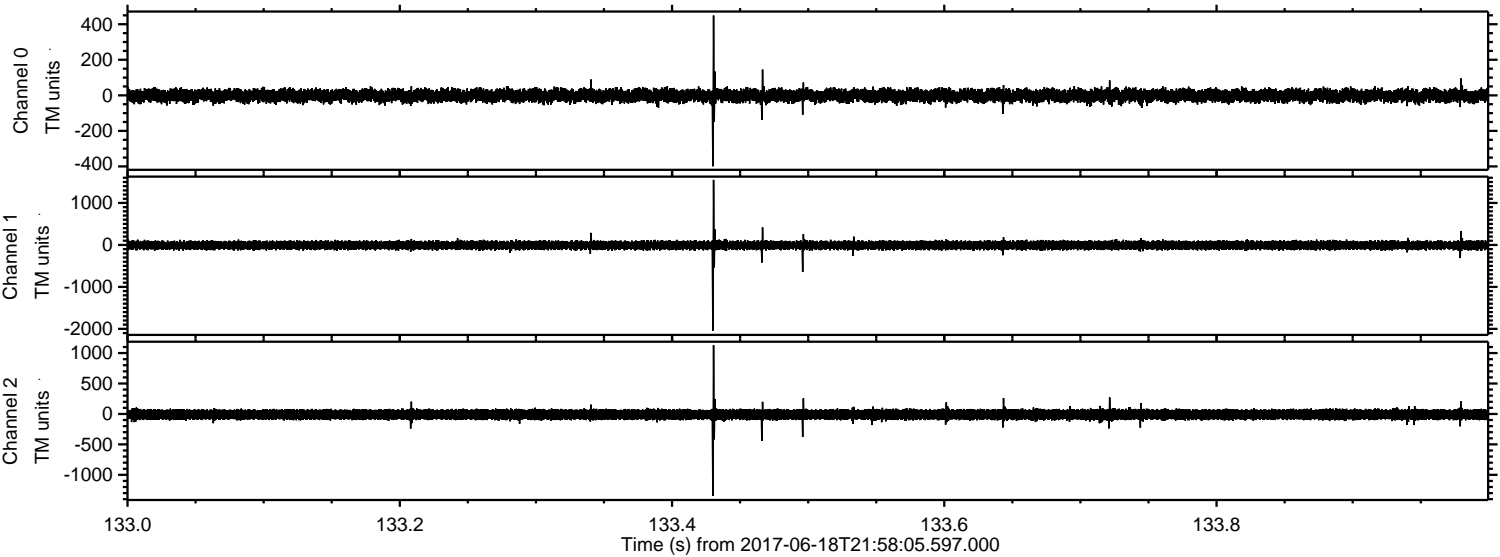

Channel 0
mn: -399
mx: 449
 μ : -1.8
 σ : 20.0

Channel 1
mn: -2042
mx: 1550
 μ : -8.2
 σ : 56.3

Channel 2
mn: -1346
mx: 1130
 μ : -9.8
 σ : 52.7

Processed Mon Jun 19 00:05:56 2017 by ELM ver.2012-10-06 from 001__elm20170618_215804__dat00.bin

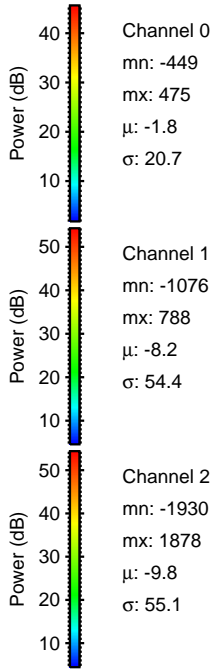
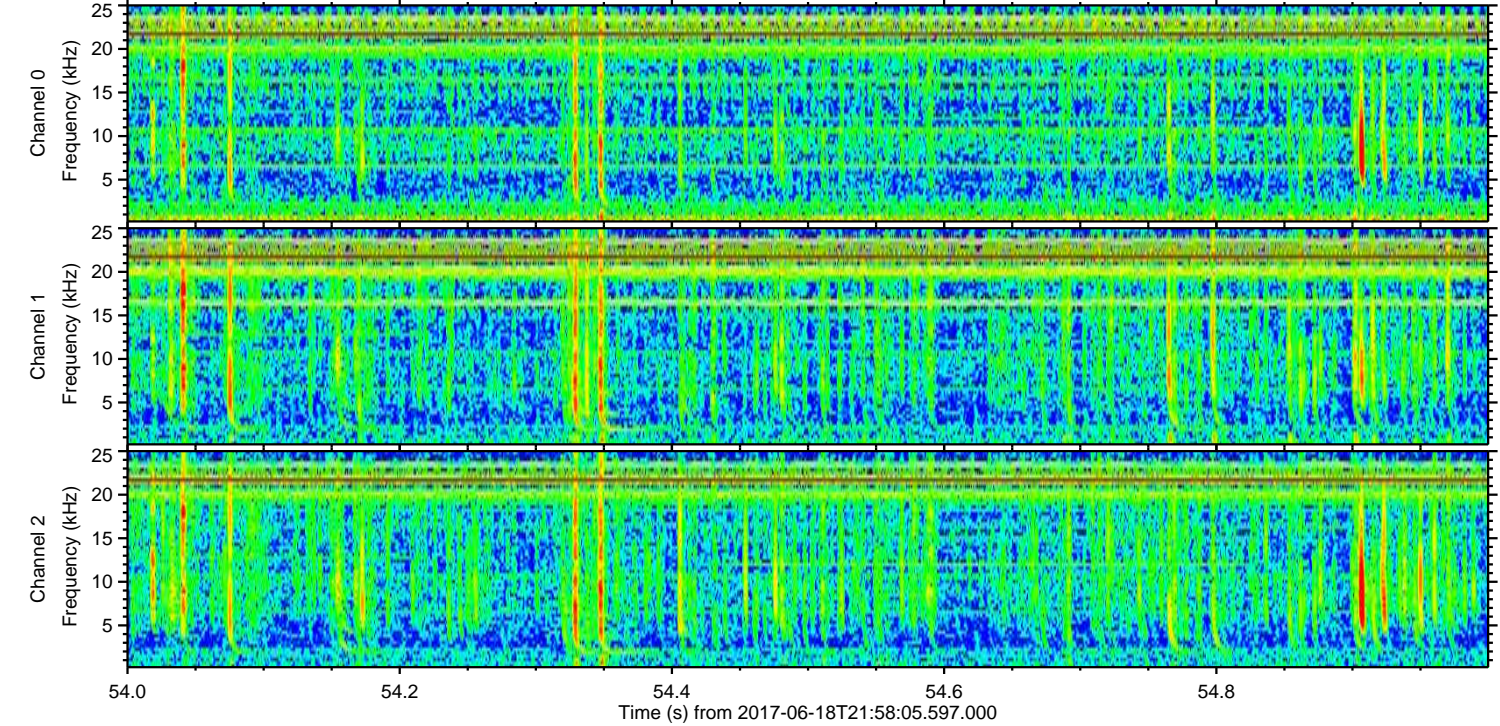
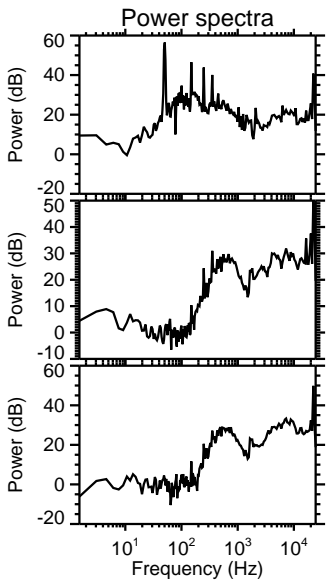
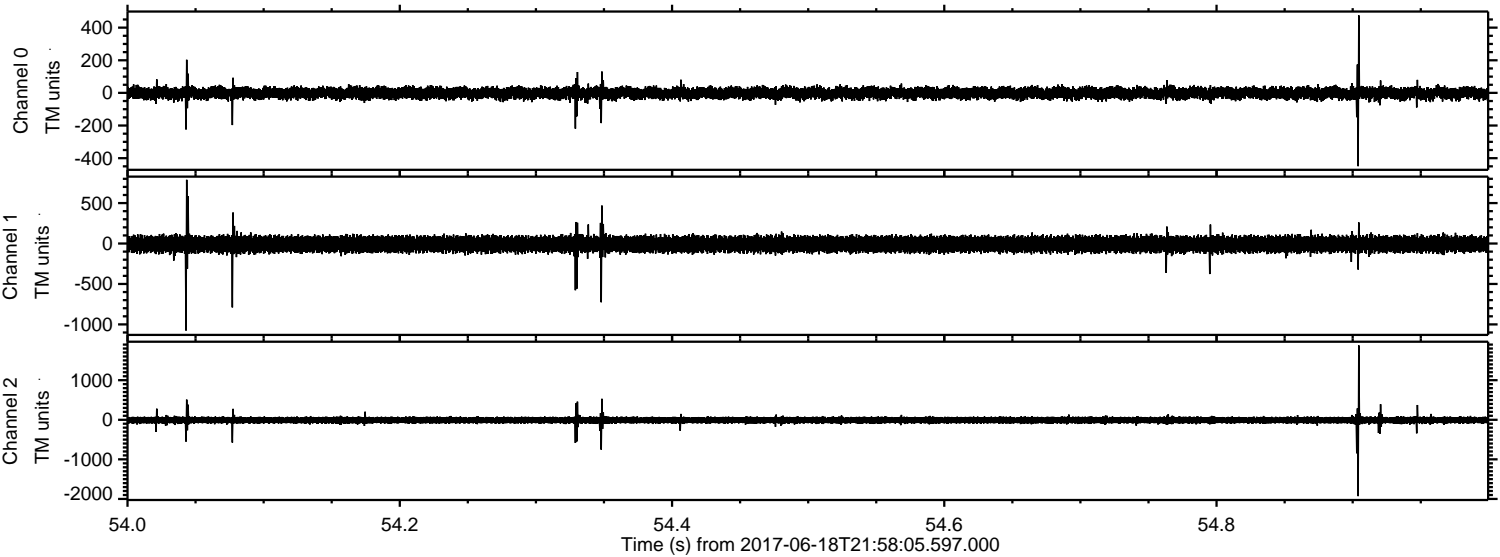

Channel 0
mn: -449
mx: 475
 μ : -1.8
 σ : 20.7

Channel 1
mn: -1076
mx: 788
 μ : -8.2
 σ : 54.4

Channel 2
mn: -1930
mx: 1878
 μ : -9.8
 σ : 55.1

Processed Mon Jun 19 00:05:57 2017 by ELM ver.2012-10-06 from 001__elm20170618_215804__dat00.bin

