

# ELMAVAN 3D WAVEFORMS (Measured data sampled at 50 kHz) 51000 packets of 144 samples from 2017-06-18T21:28:04.401.000.

Processed Sun Jun 18 23:35:57 2017 by ELM ver.2012-10-06 from 001\_\_elm20170618\_212803\_\_dat00.bin

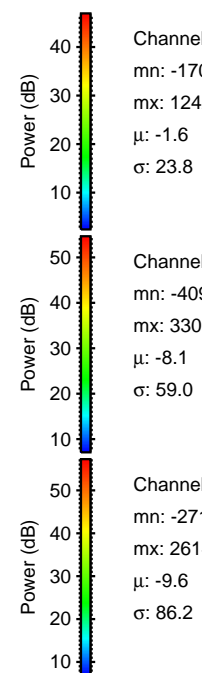

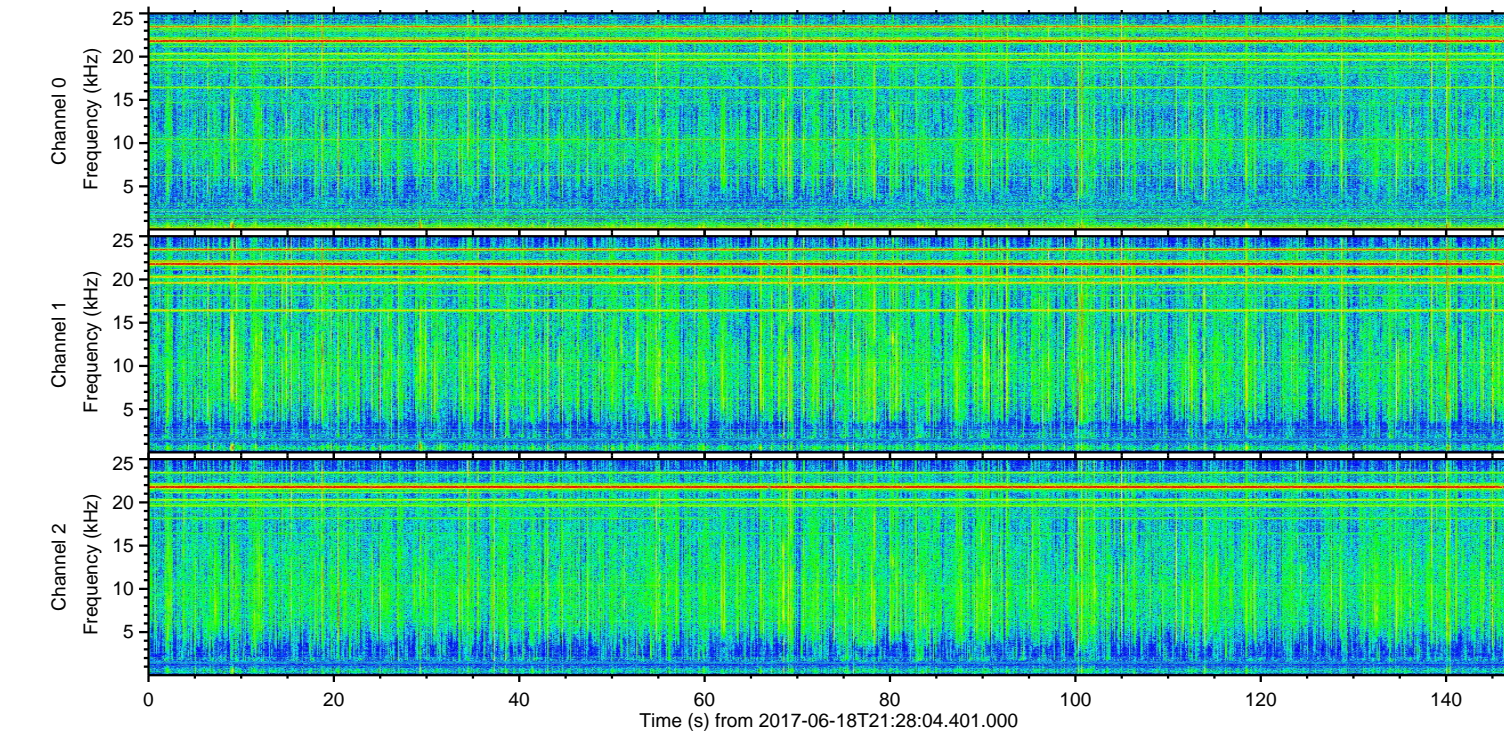
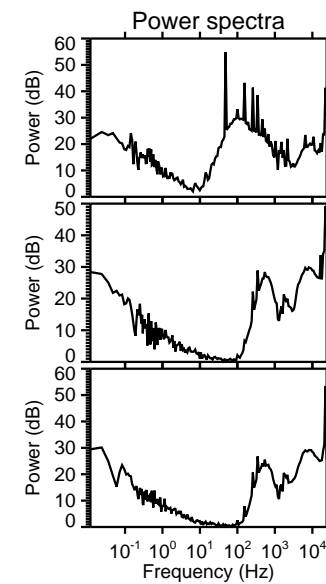
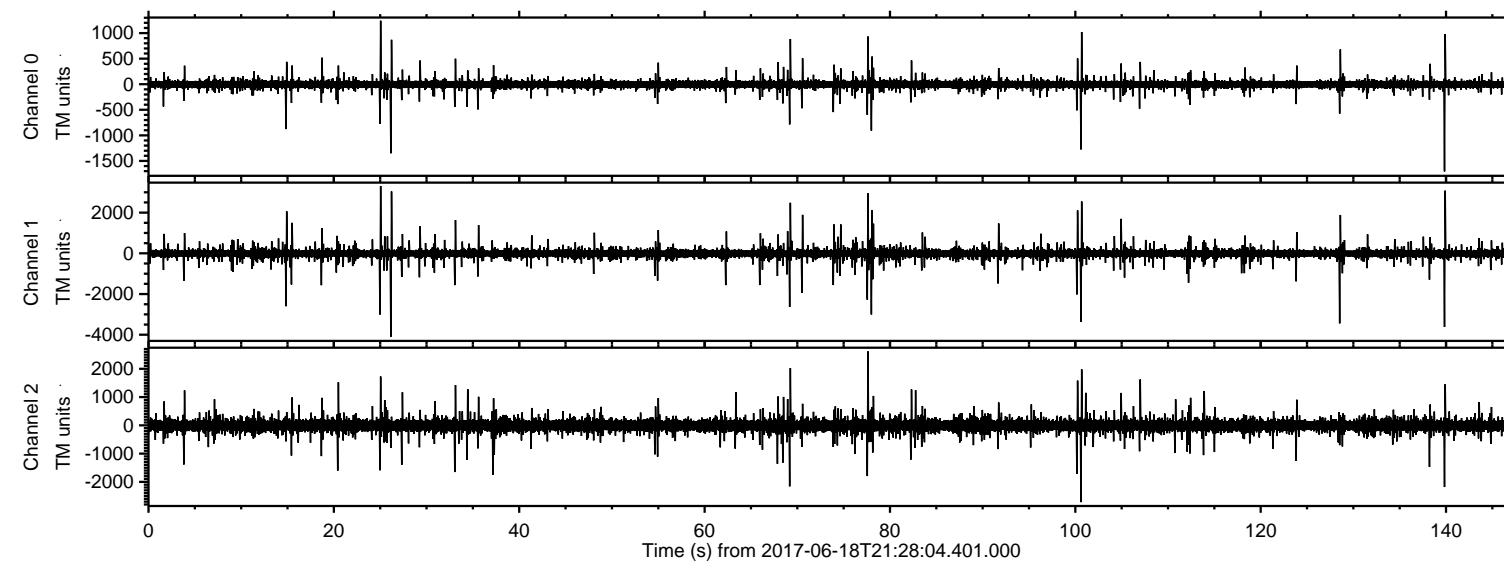

Processed Sun Jun 18 23:36:04 2017 by ELM ver.2012-10-06 from 001\_\_elm20170618\_212803\_\_dat00.bin

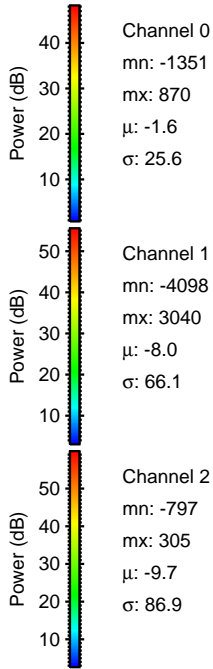
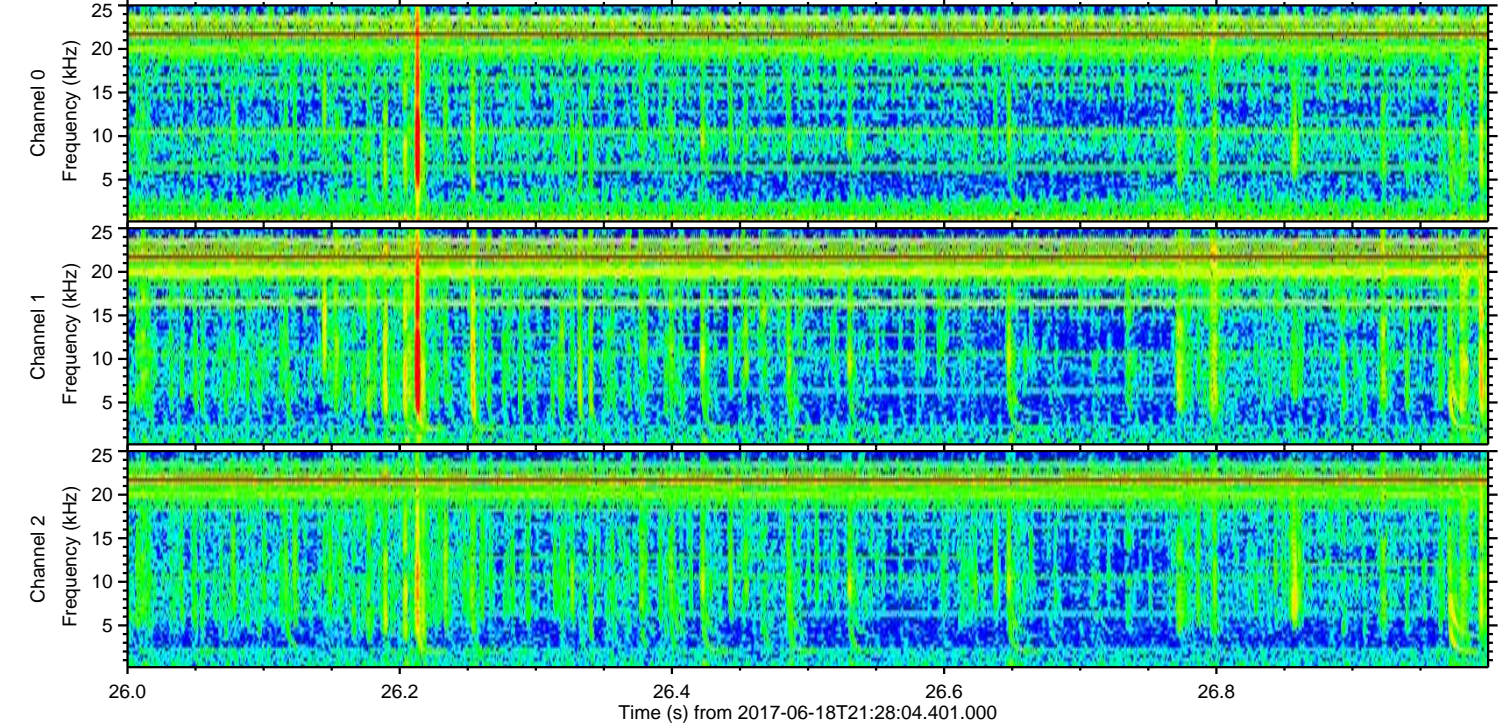
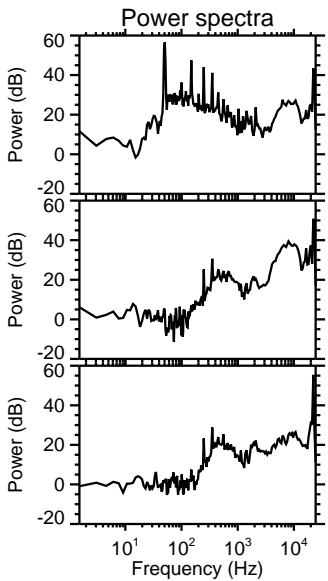
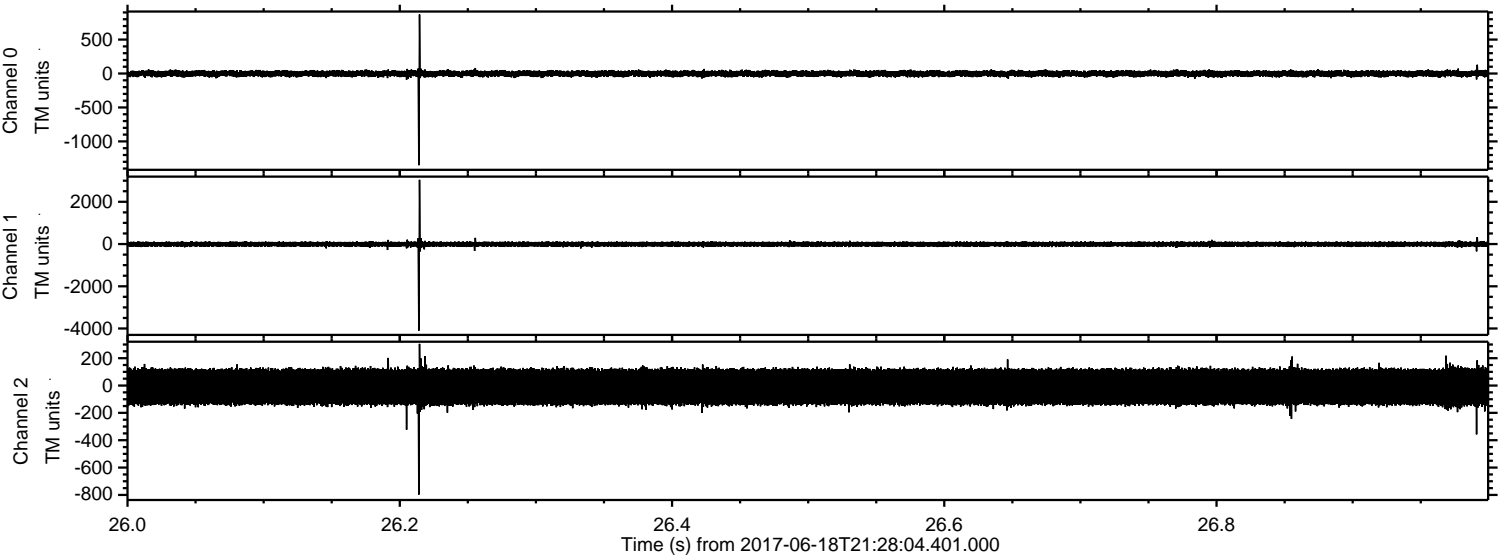



ELMAVAN 3D WAVEFORMS (Measured data sampled at 50 kHz) 51000 packets of 144 samples from 2017-06-18T21:28:04.401.000. Part 140/147

Processed Sun Jun 18 23:36:05 2017 by ELM ver.2012-10-06 from 001\_\_elm20170618\_212803\_\_dat00.bin

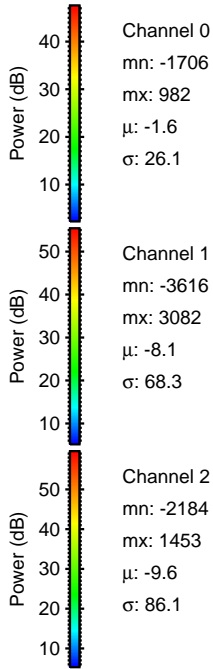
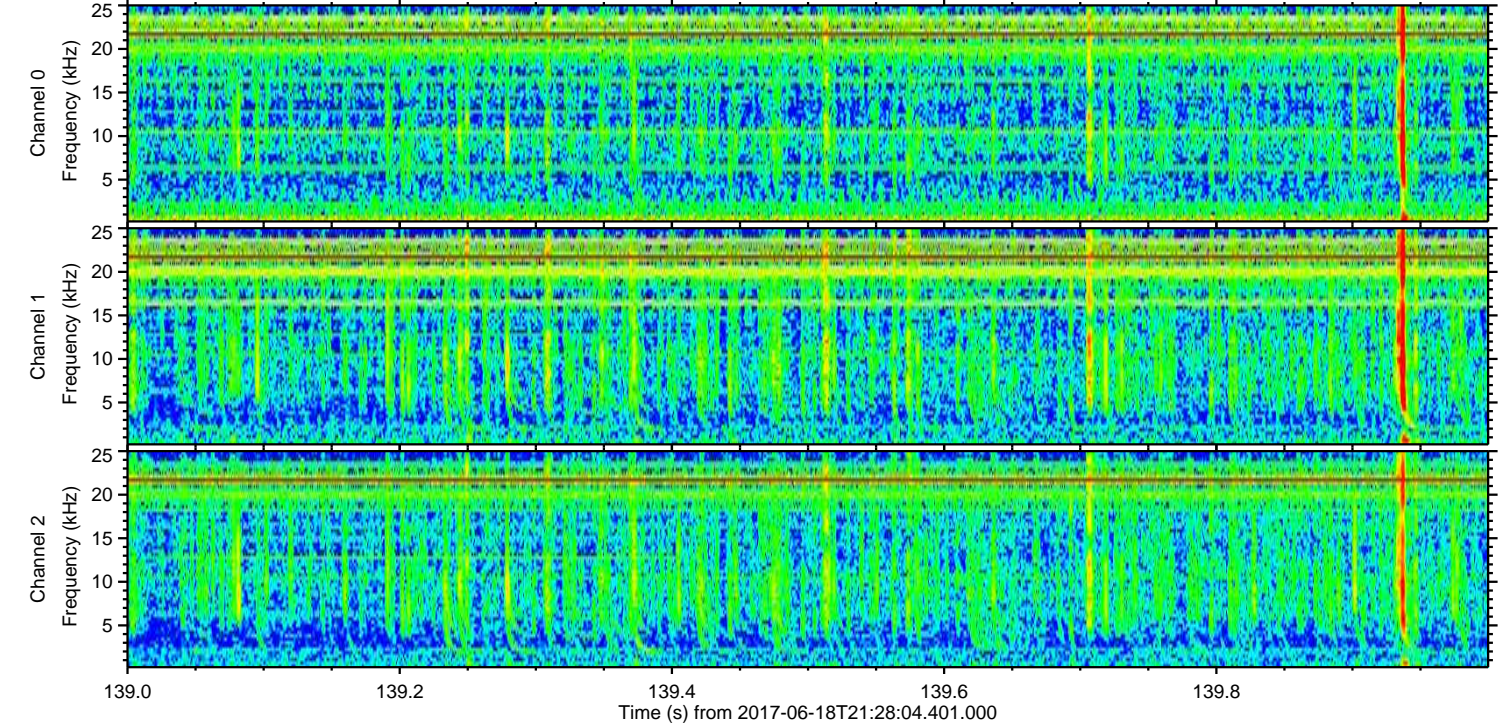
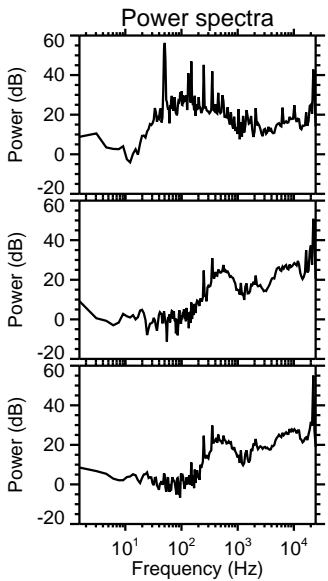
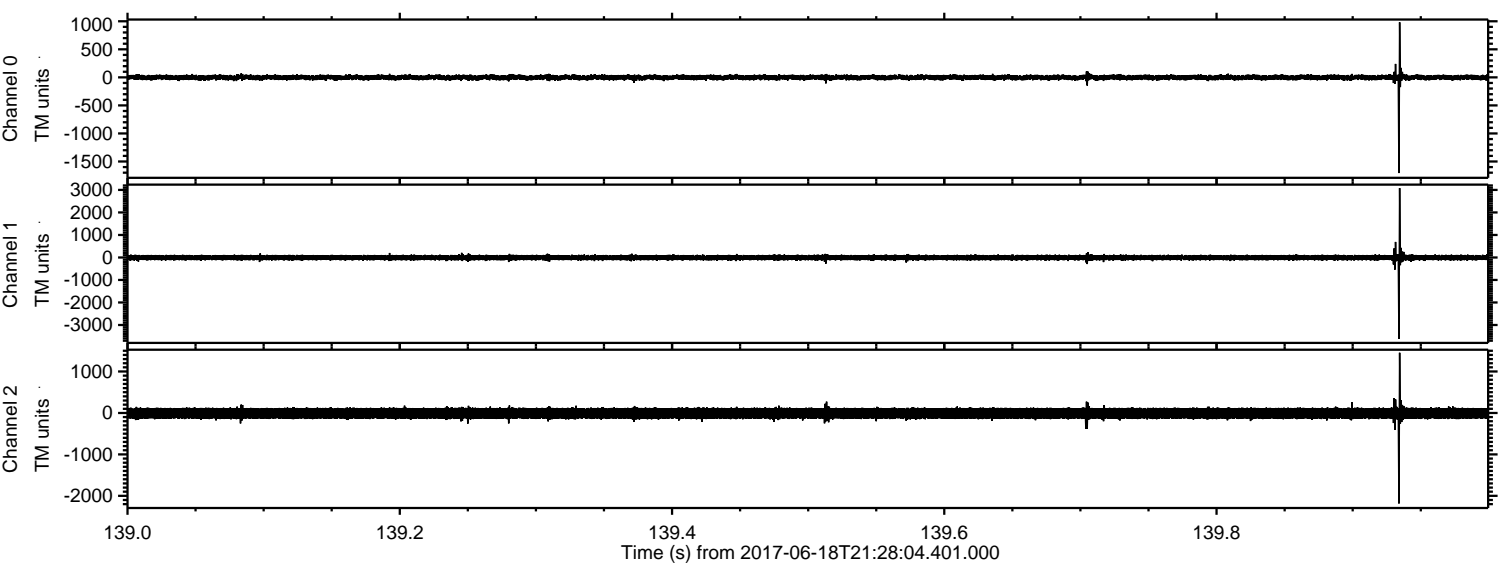

Channel 0  
mn: -1706  
mx: 982  
 $\mu$ : -1.6  
 $\sigma$ : 26.1

Channel 1  
mn: -3616  
mx: 3082  
 $\mu$ : -8.1  
 $\sigma$ : 68.3

Channel 2  
mn: -2184  
mx: 1453  
 $\mu$ : -9.6  
 $\sigma$ : 86.1



ELMAVAN 3D WAVEFORMS (Measured data sampled at 50 kHz) 51000 packets of 144 samples from 2017-06-18T21:28:04.401.000. Part 129/147

Processed Sun Jun 18 23:36:06 2017 by ELM ver.2012-10-06 from 001\_\_elm20170618\_212803\_\_dat00.bin

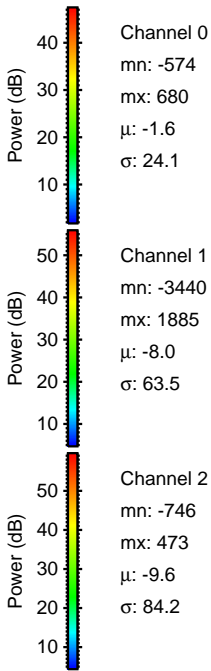
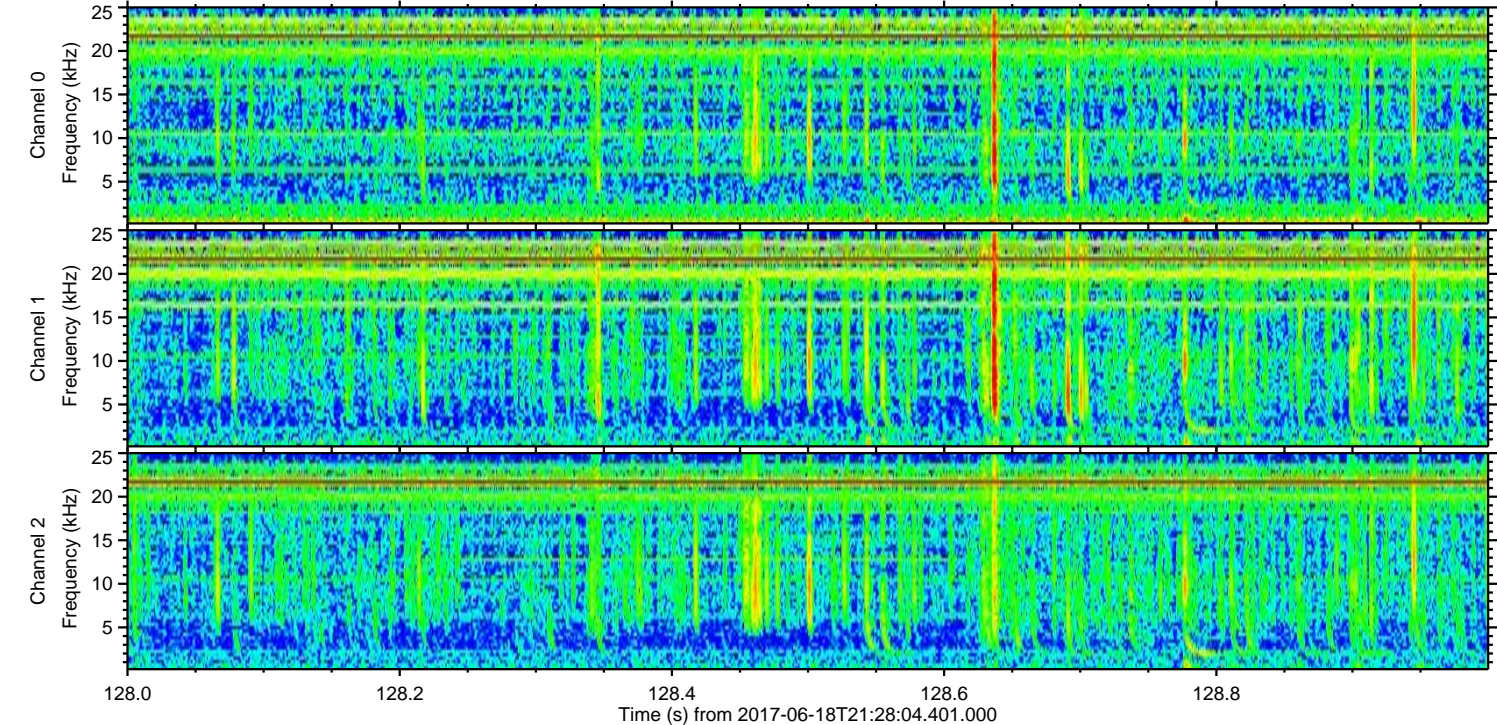
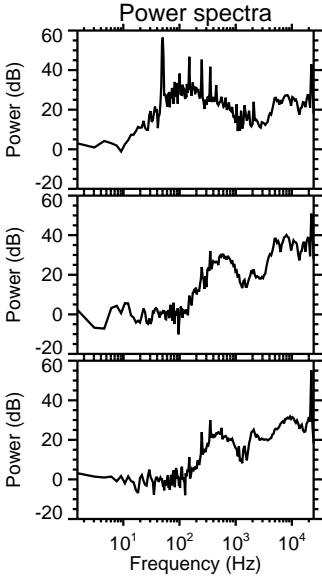
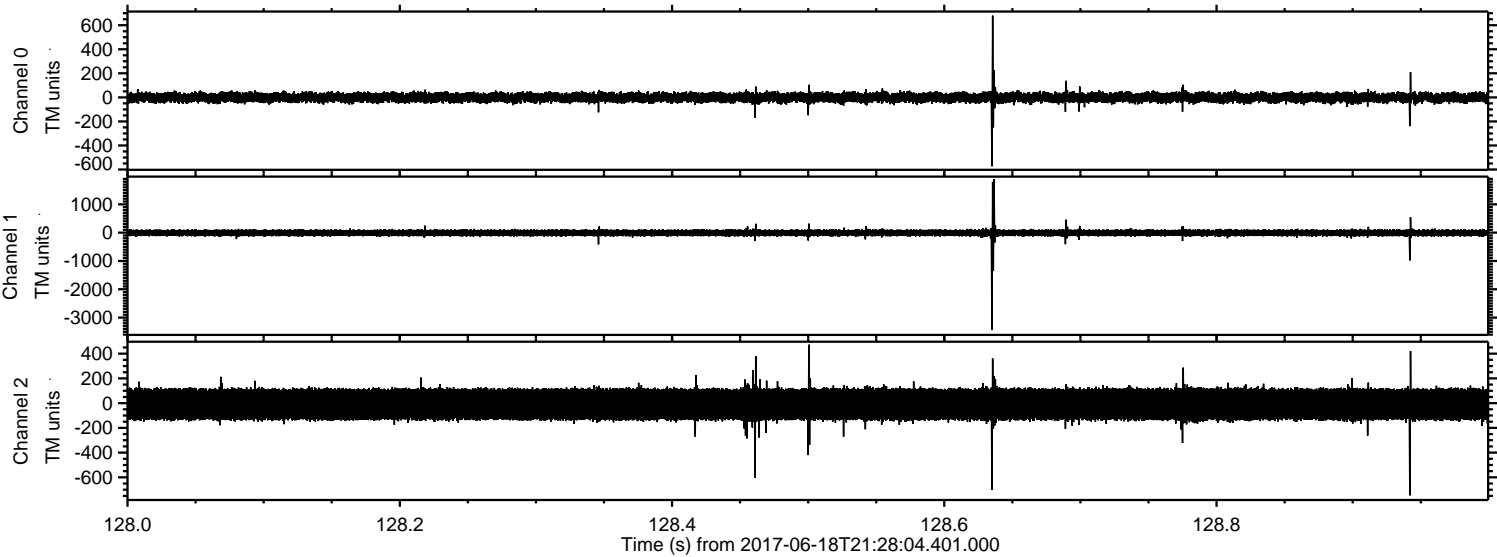



ELMAVAN 3D WAVEFORMS (Measured data sampled at 50 kHz) 51000 packets of 144 samples from 2017-06-18T21:28:04.401.000. Part 101/147

Processed Sun Jun 18 23:36:06 2017 by ELM ver.2012-10-06 from 001\_\_elm20170618\_212803\_\_dat00.bin

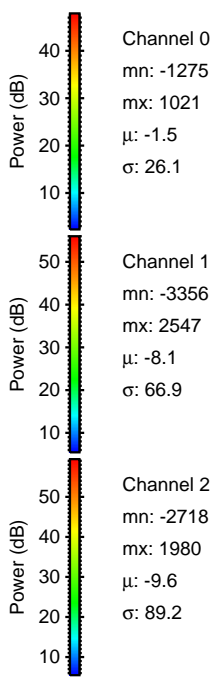
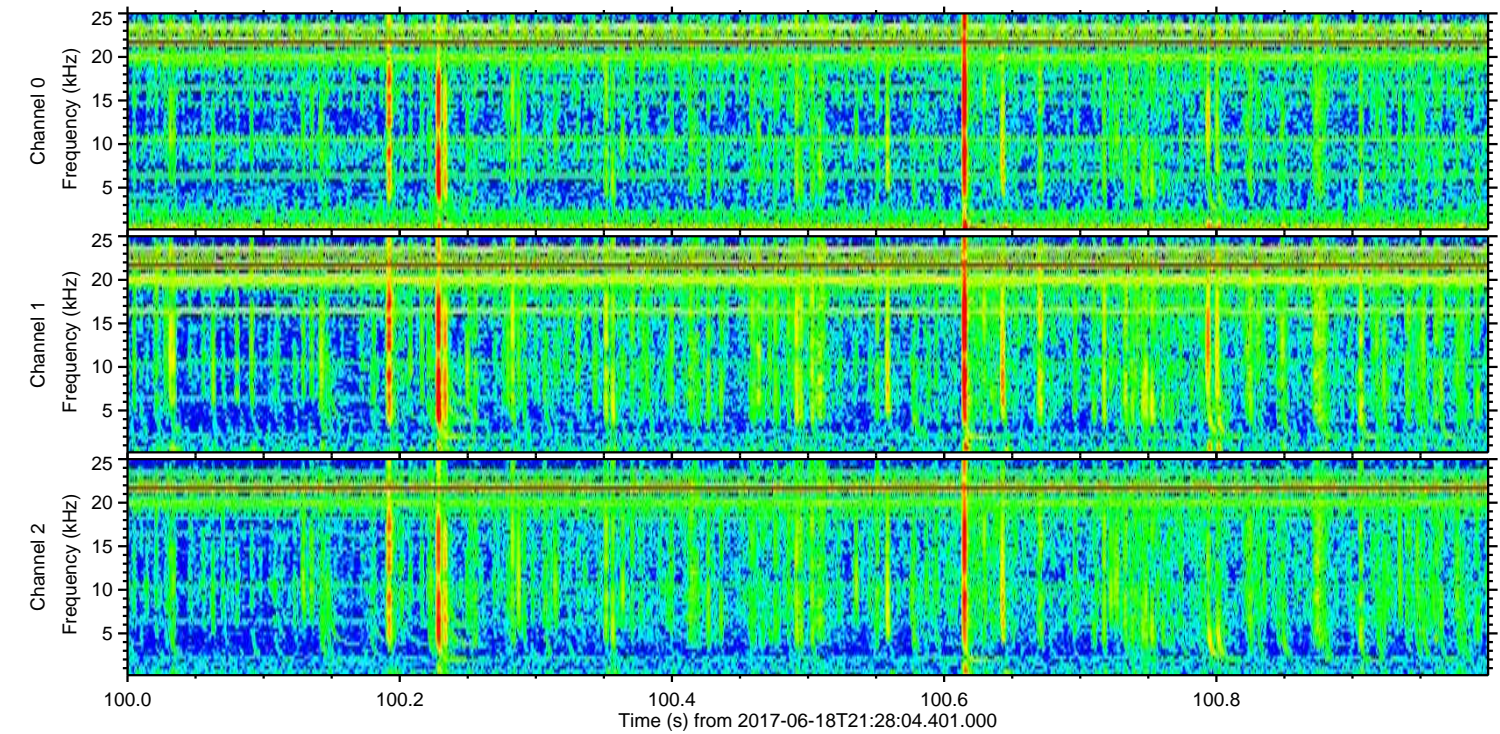
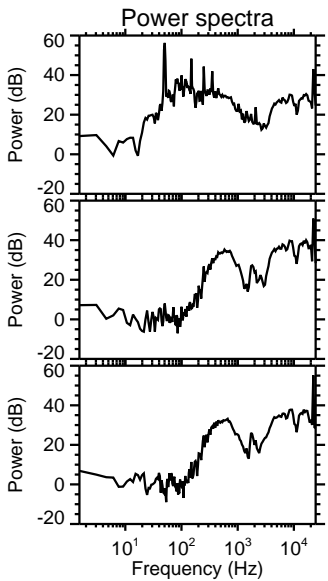
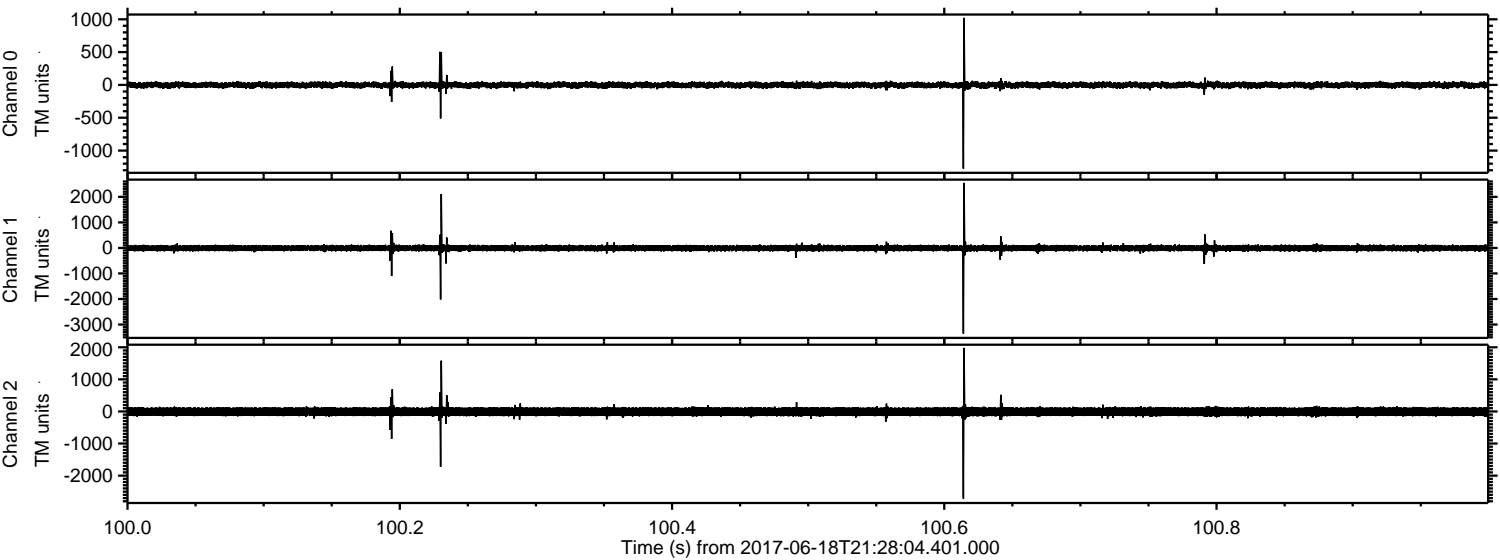

Channel 0  
mn: -1275  
mx: 1021  
 $\mu$ : -1.5  
 $\sigma$ : 26.1

Channel 1  
mn: -3356  
mx: 2547  
 $\mu$ : -8.1  
 $\sigma$ : 66.9

Channel 2  
mn: -2718  
mx: 1980  
 $\mu$ : -9.6  
 $\sigma$ : 89.2



Processed Sun Jun 18 23:36:07 2017 by ELM ver.2012-10-06 from 001\_\_elm20170618\_212803\_\_dat00.bin

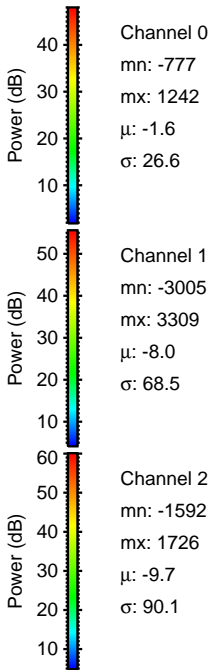
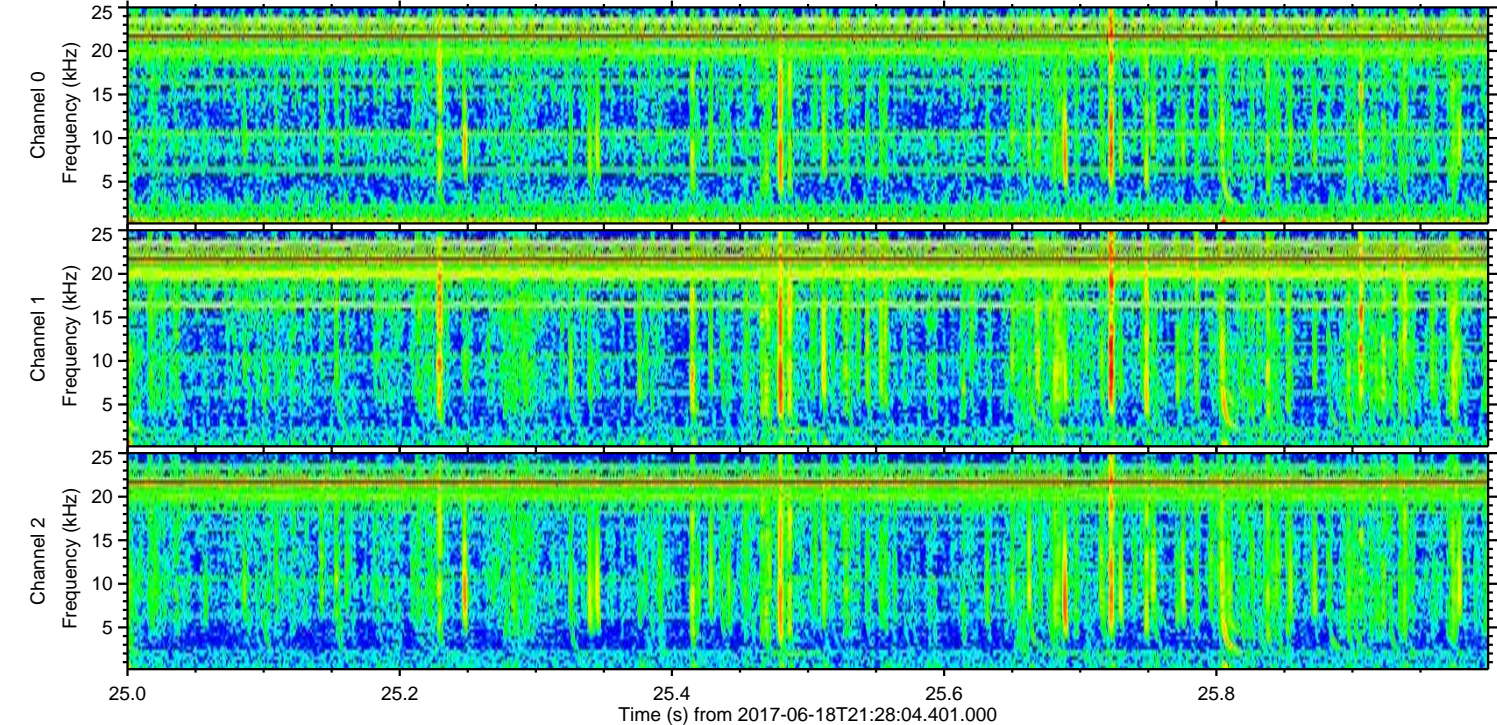
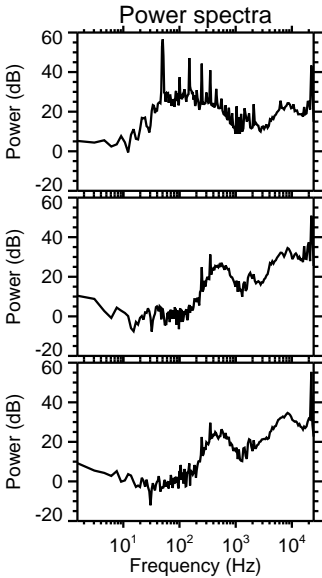
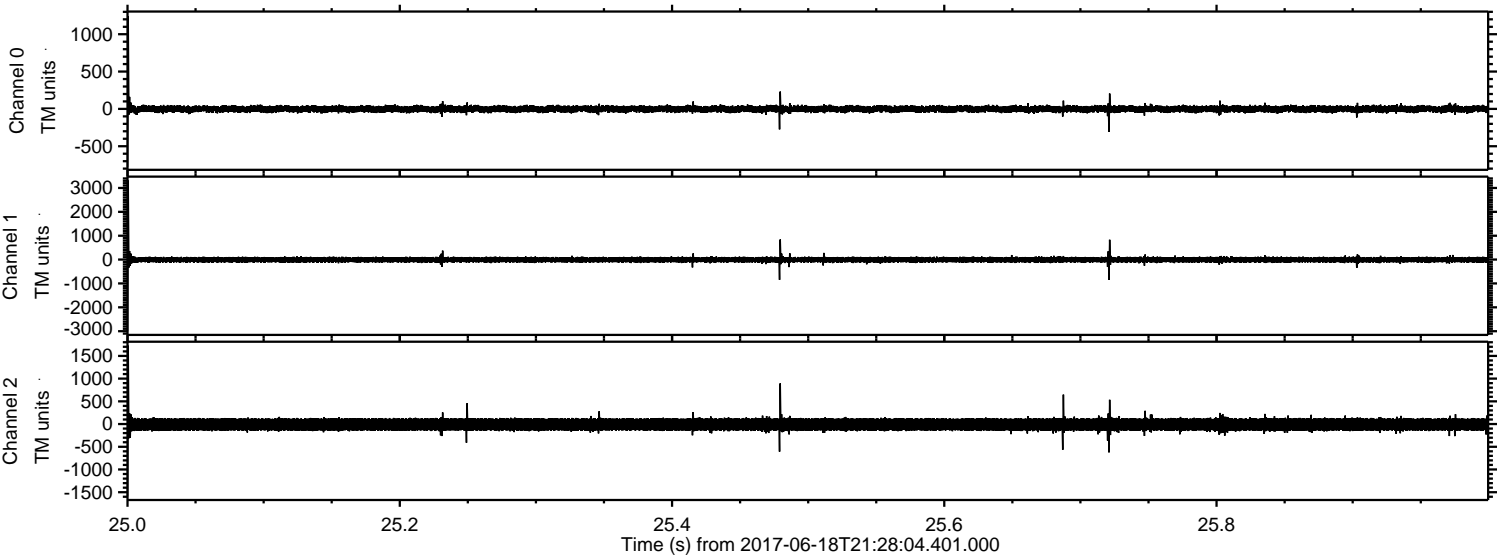

Channel 0  
mn: -777  
mx: 1242  
 $\mu$ : -1.6  
 $\sigma$ : 26.6

Channel 1  
mn: -3005  
mx: 3309  
 $\mu$ : -8.0  
 $\sigma$ : 68.5

Channel 2  
mn: -1592  
mx: 1726  
 $\mu$ : -9.7  
 $\sigma$ : 90.1



Processed Sun Jun 18 23:36:08 2017 by ELM ver.2012-10-06 from 001\_\_elm20170618\_212803\_\_dat00.bin

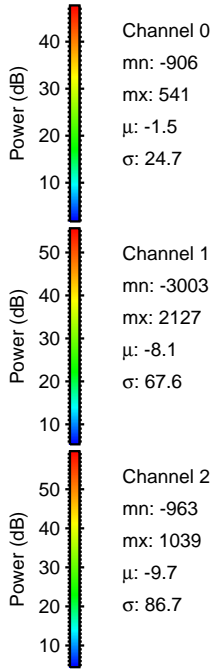
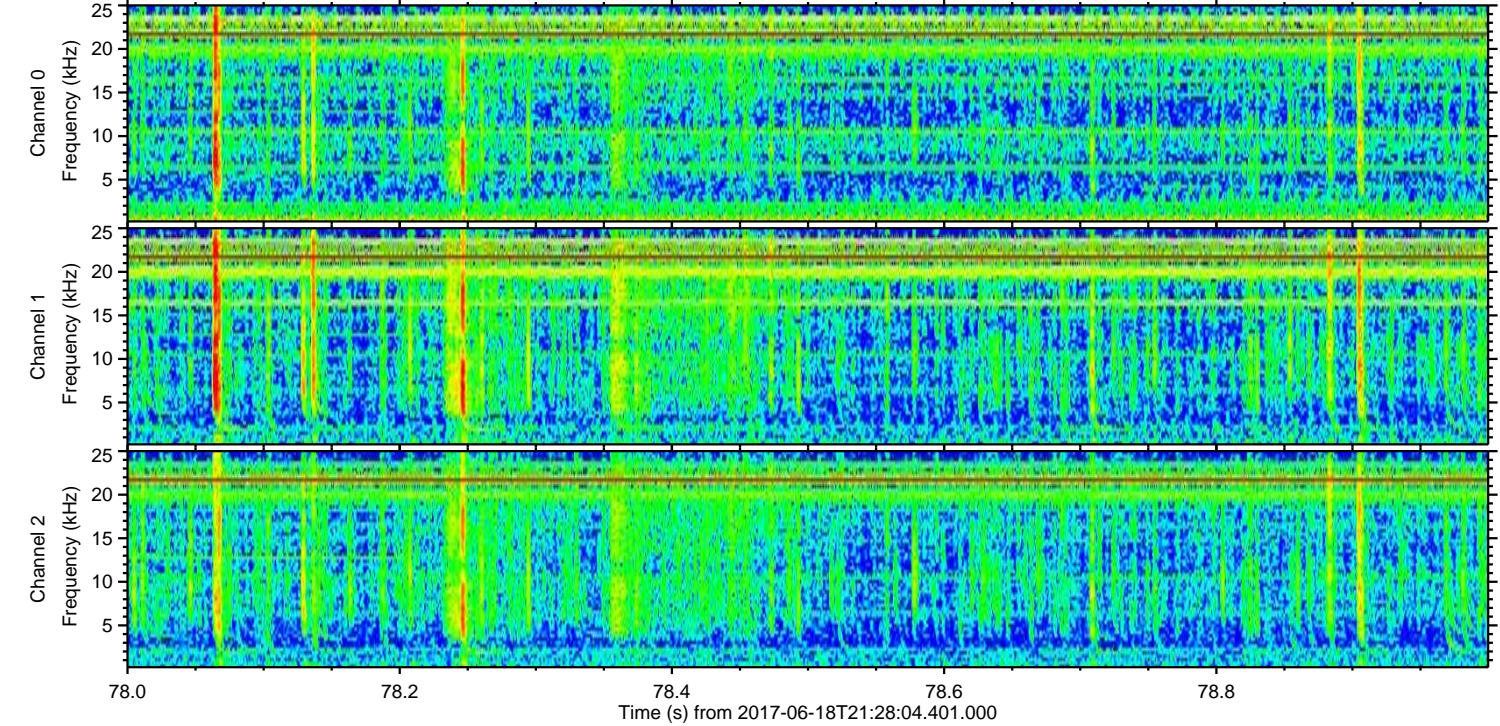
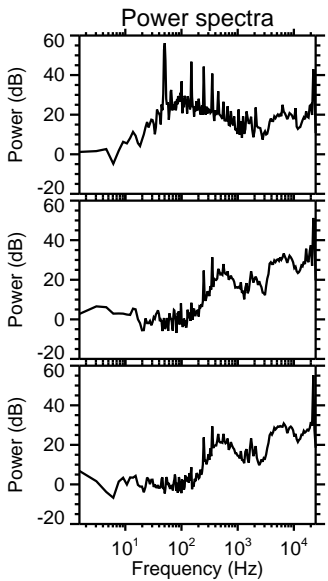
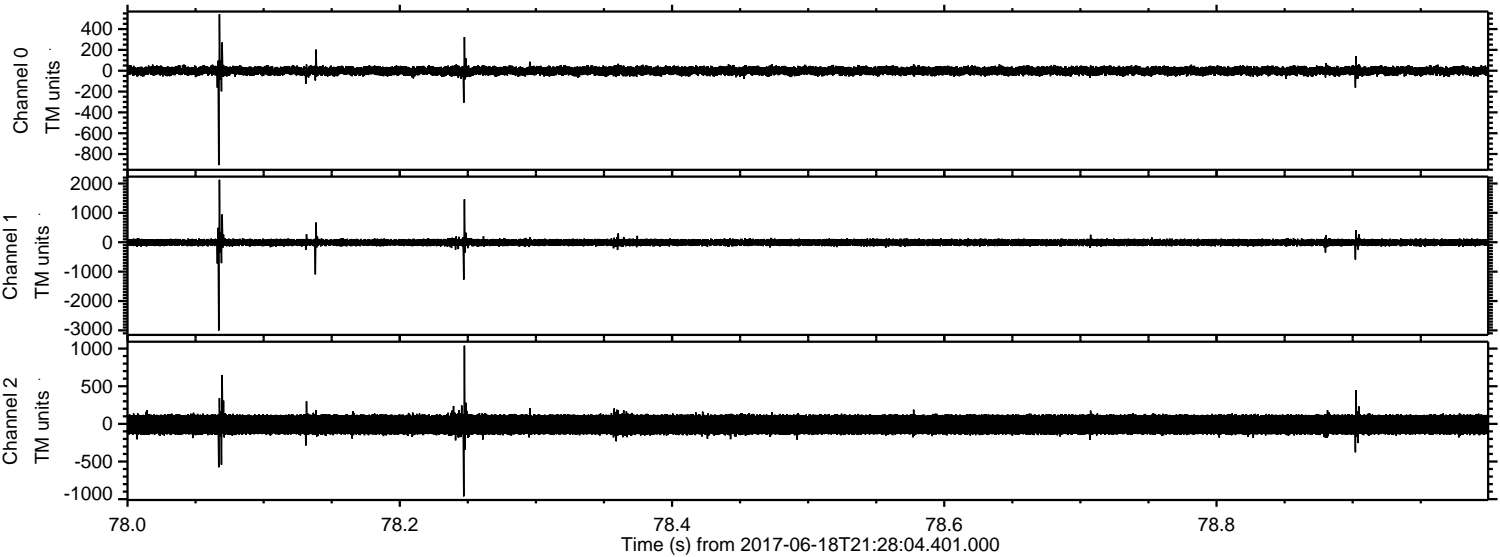



Processed Sun Jun 18 23:36:08 2017 by ELM ver.2012-10-06 from 001\_\_elm20170618\_212803\_\_dat00.bin

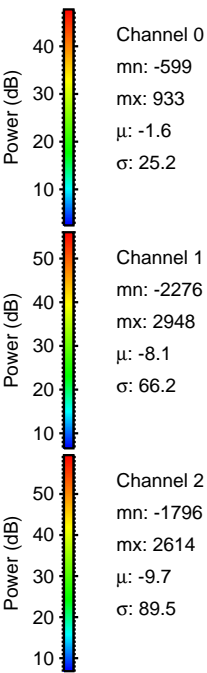
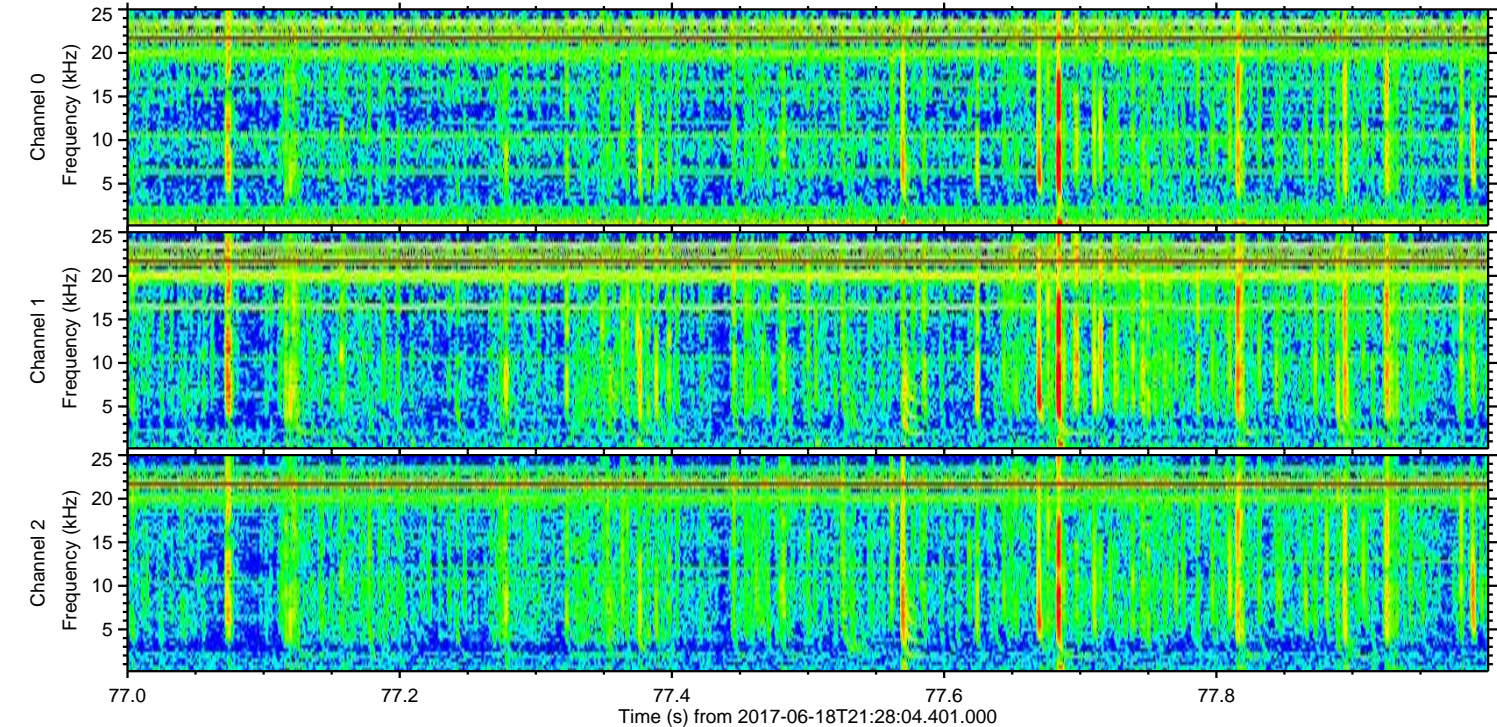
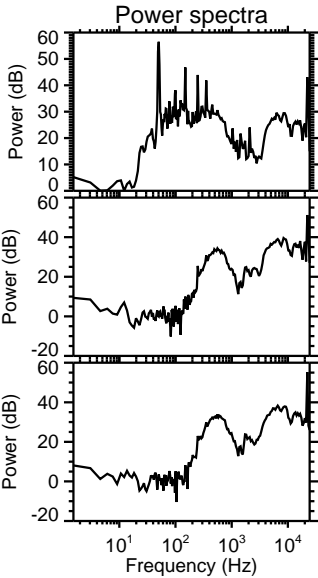
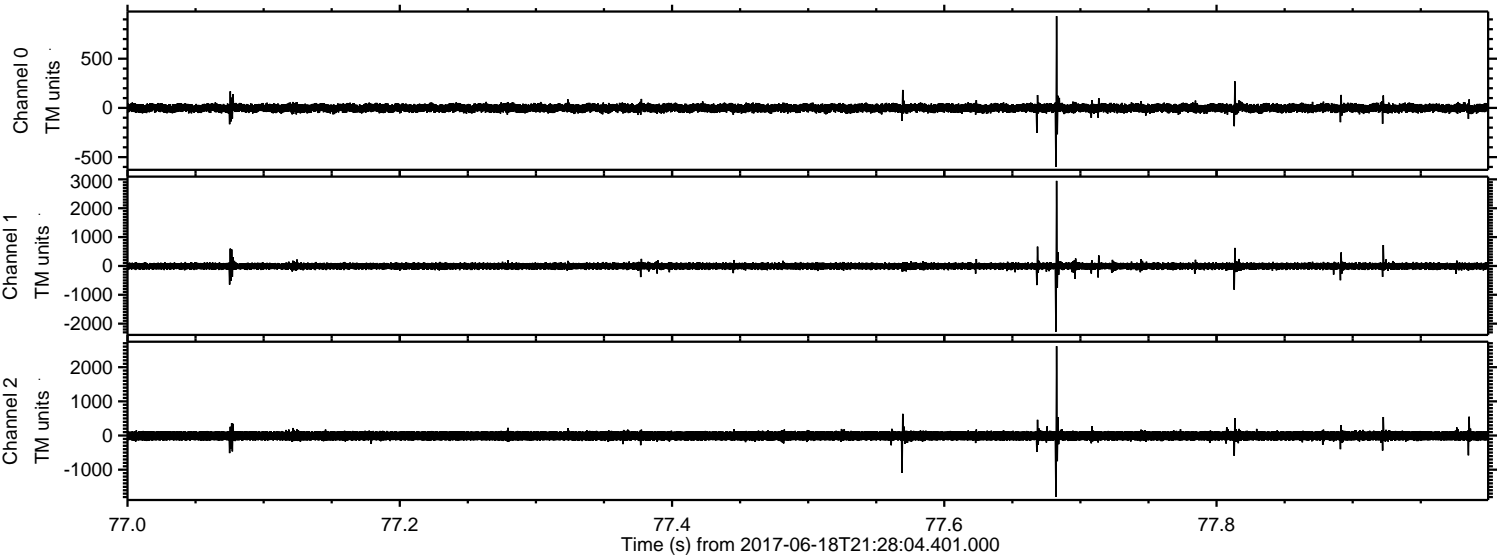



Processed Sun Jun 18 23:36:09 2017 by ELM ver.2012-10-06 from 001\_\_elm20170618\_212803\_\_dat00.bin

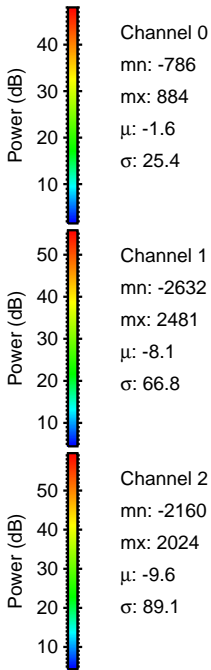
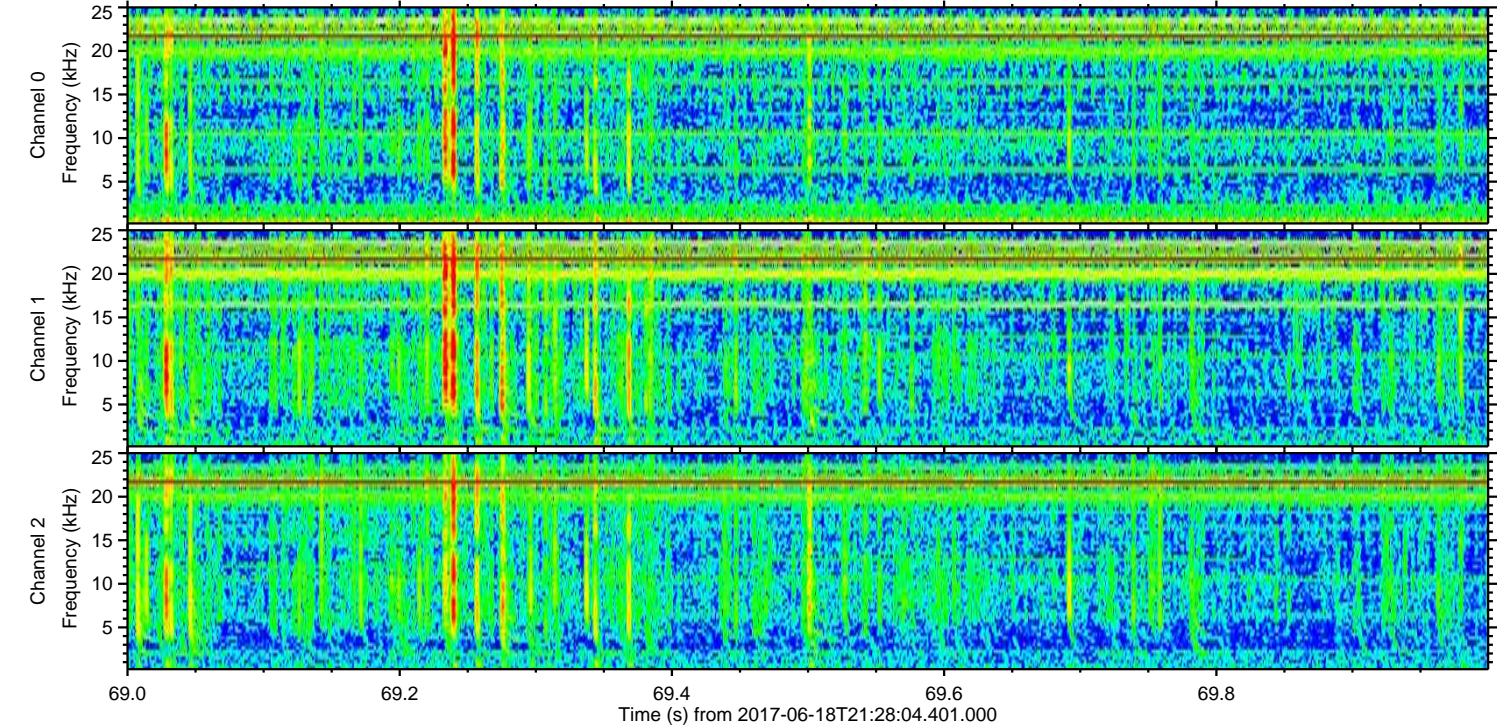
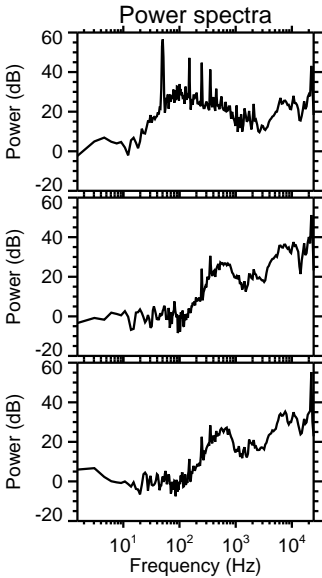
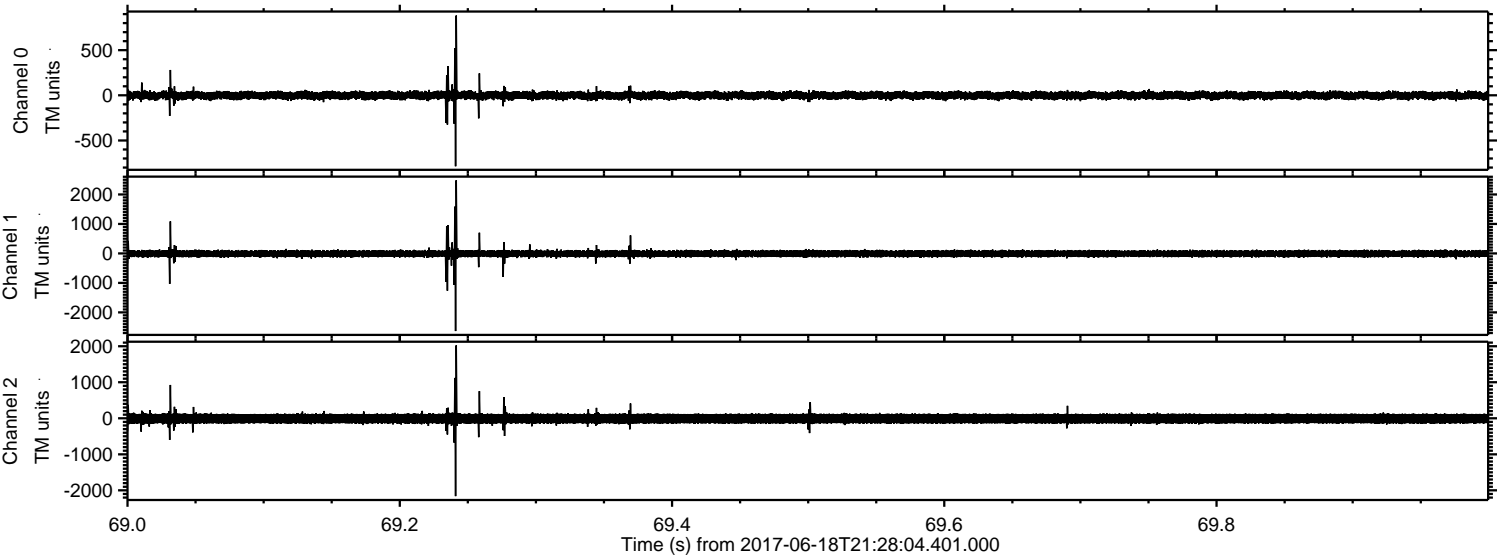



Processed Sun Jun 18 23:36:10 2017 by ELM ver.2012-10-06 from 001\_\_elm20170618\_212803\_\_dat00.bin

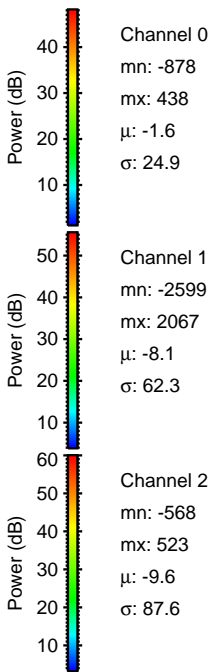
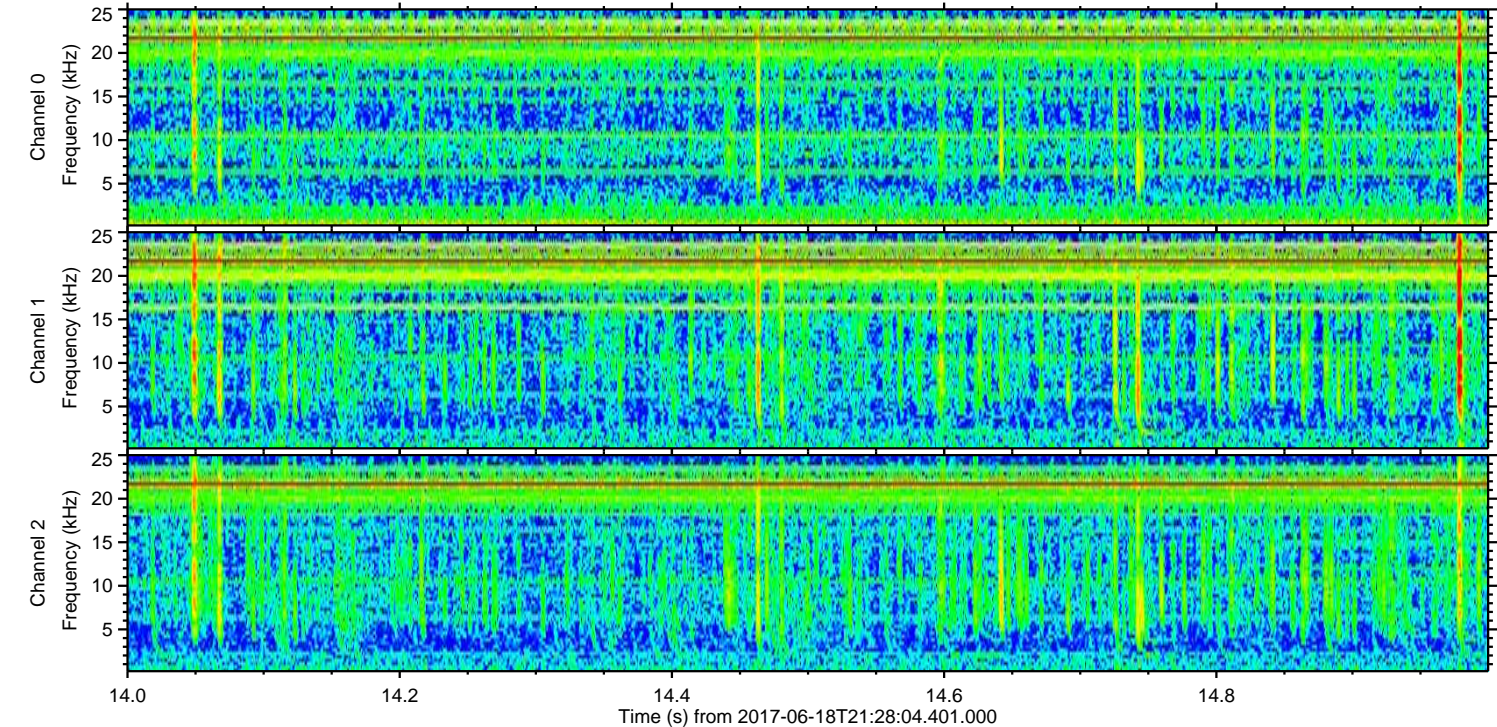
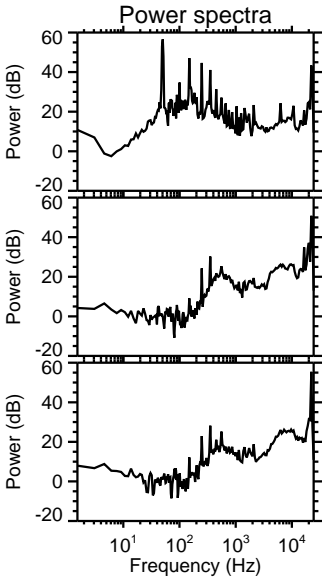
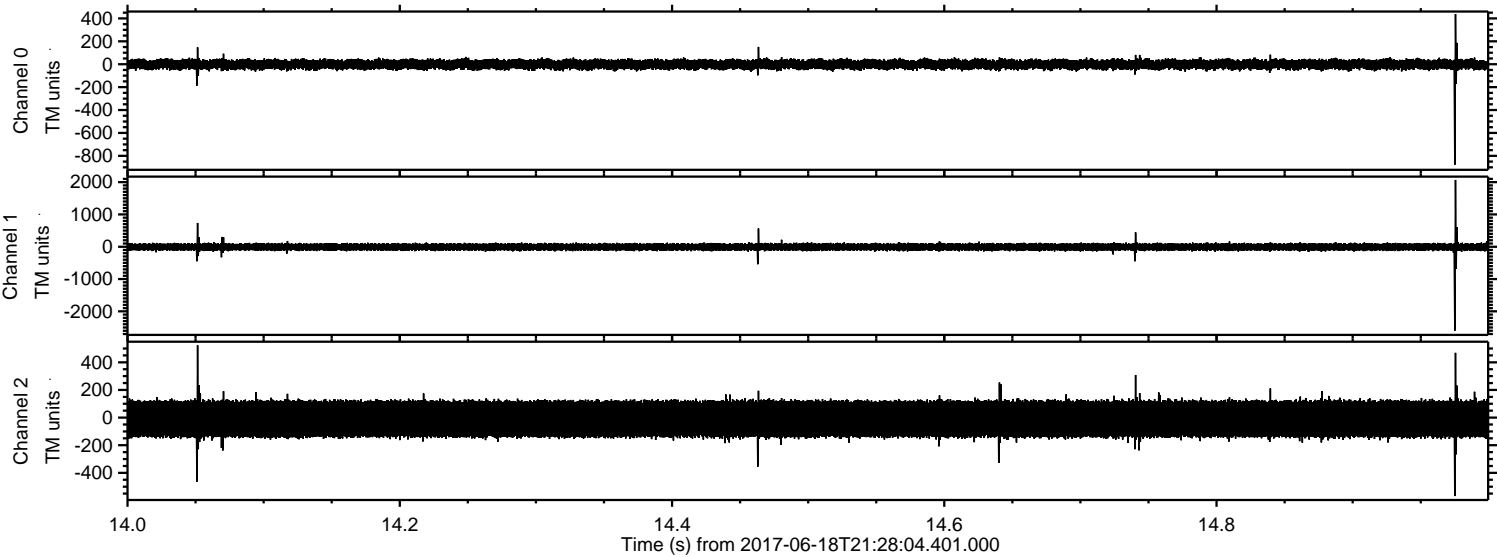



Processed Sun Jun 18 23:36:10 2017 by ELM ver.2012-10-06 from 001\_\_elm20170618\_212803\_\_dat00.bin

