

# ELMAVAN 3D WAVEFORMS (Measured data sampled at 50 kHz) 50999 packets of 144 samples from 2017-06-16T21:21:09.067.000.

Processed Fri Jun 16 23:29:05 2017 by ELM ver.2012-10-06 from 001\_\_elm20170616\_212108\_\_dat00.bin

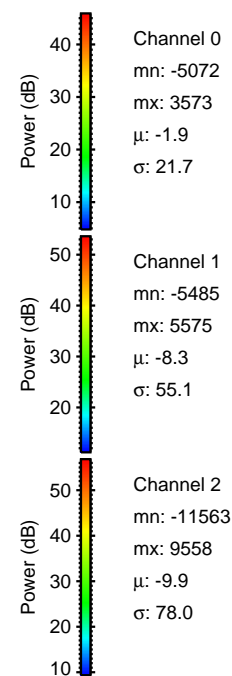

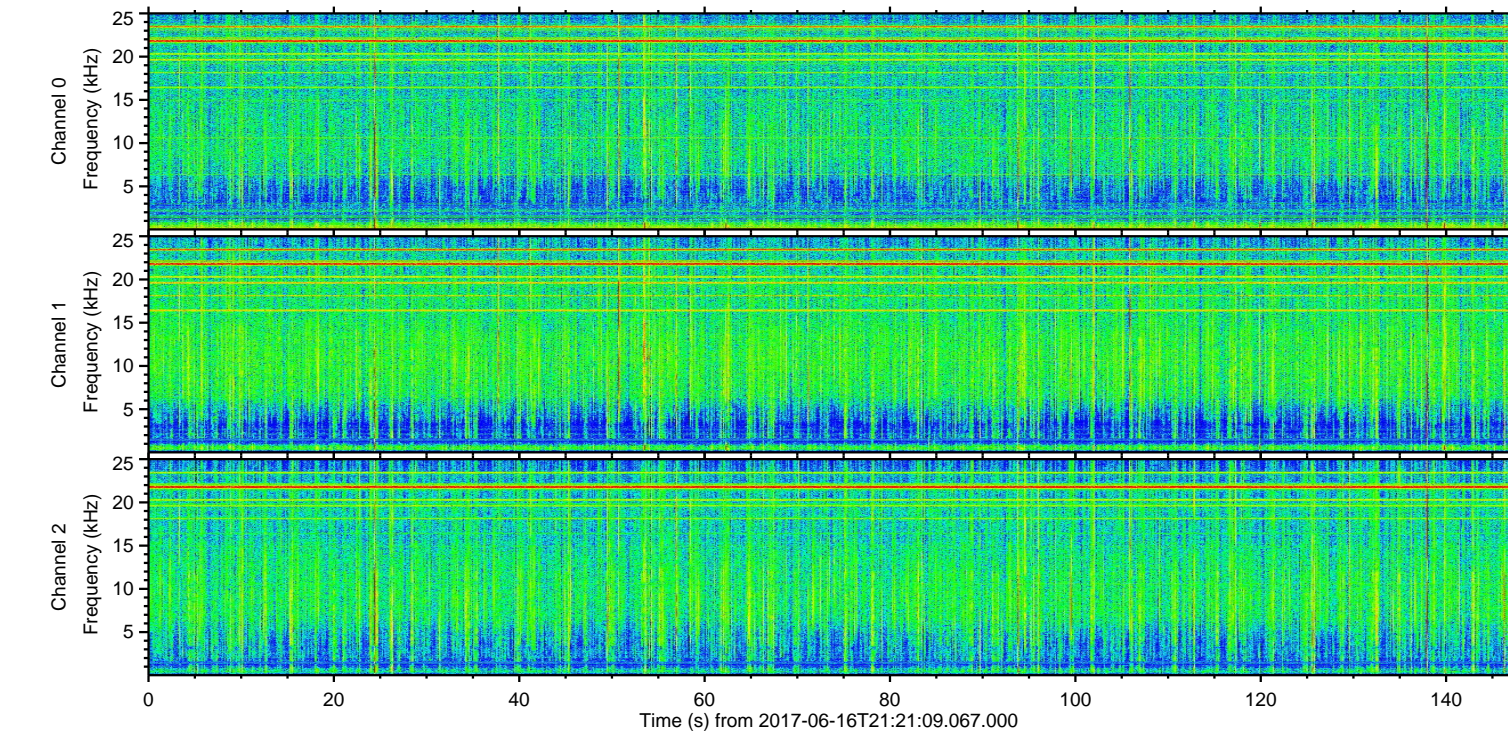
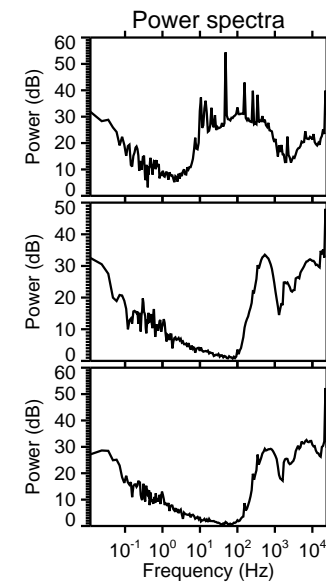
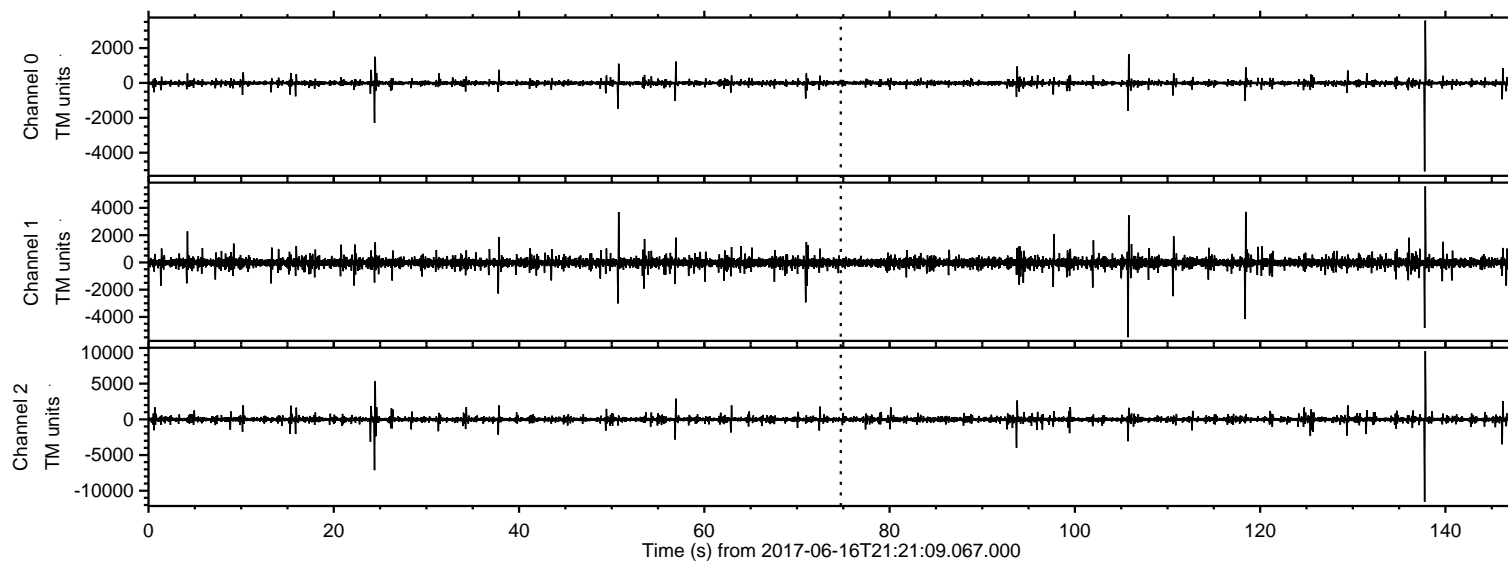

ELMAVAN 3D WAVEFORMS (Measured data sampled at 50 kHz) 50999 packets of 144 samples from 2017-06-16T21:21:09.067.000. Part 138/147

Processed Fri Jun 16 23:29:12 2017 by ELM ver.2012-10-06 from 001\_\_elm20170616\_212108\_\_dat00.bin

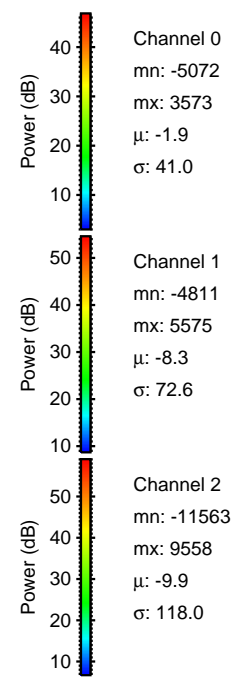
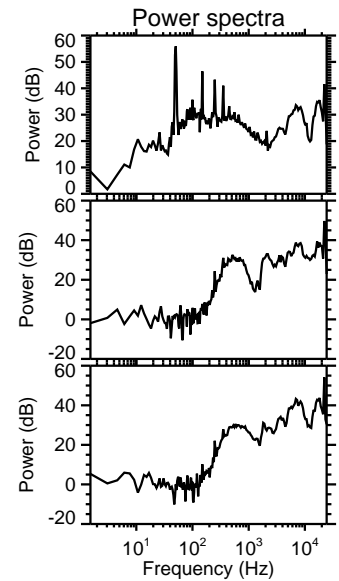
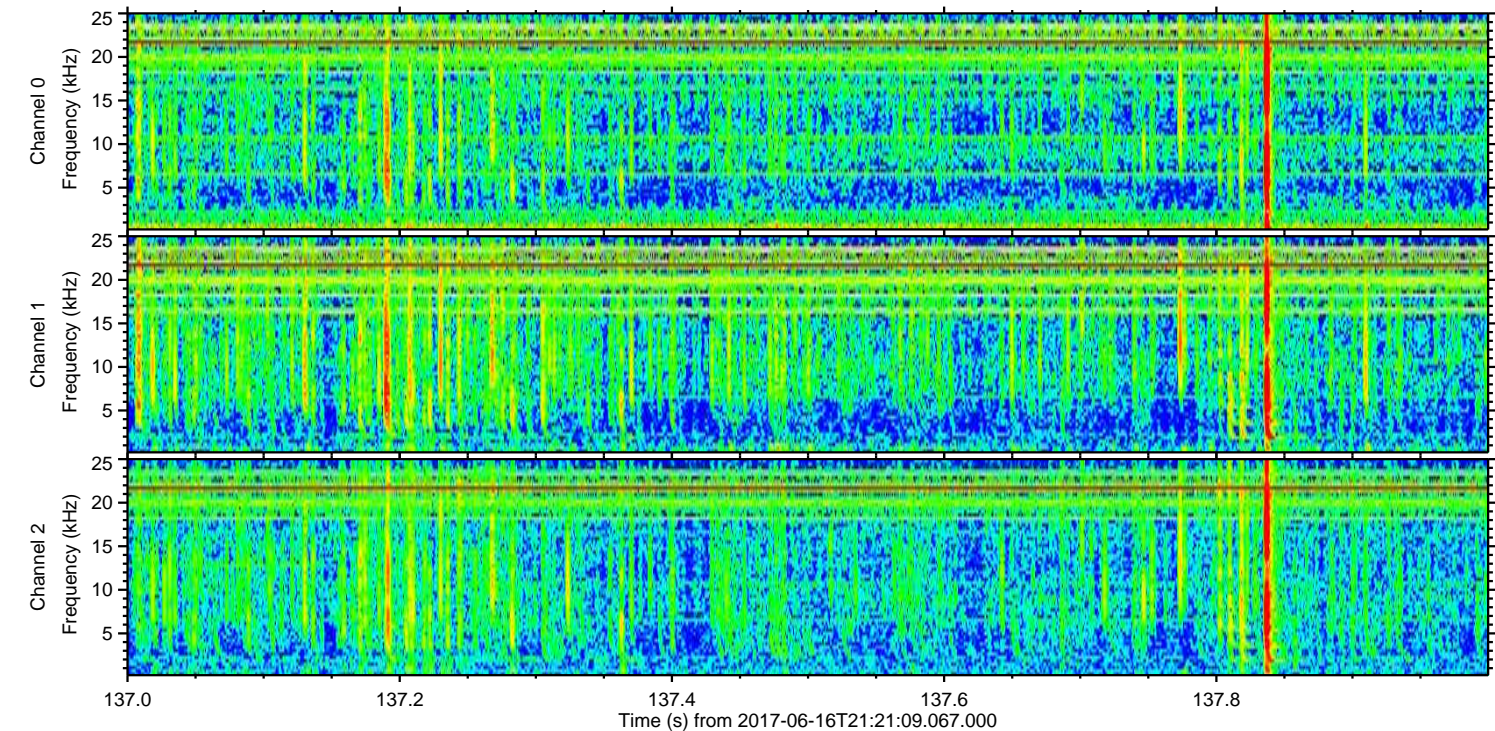
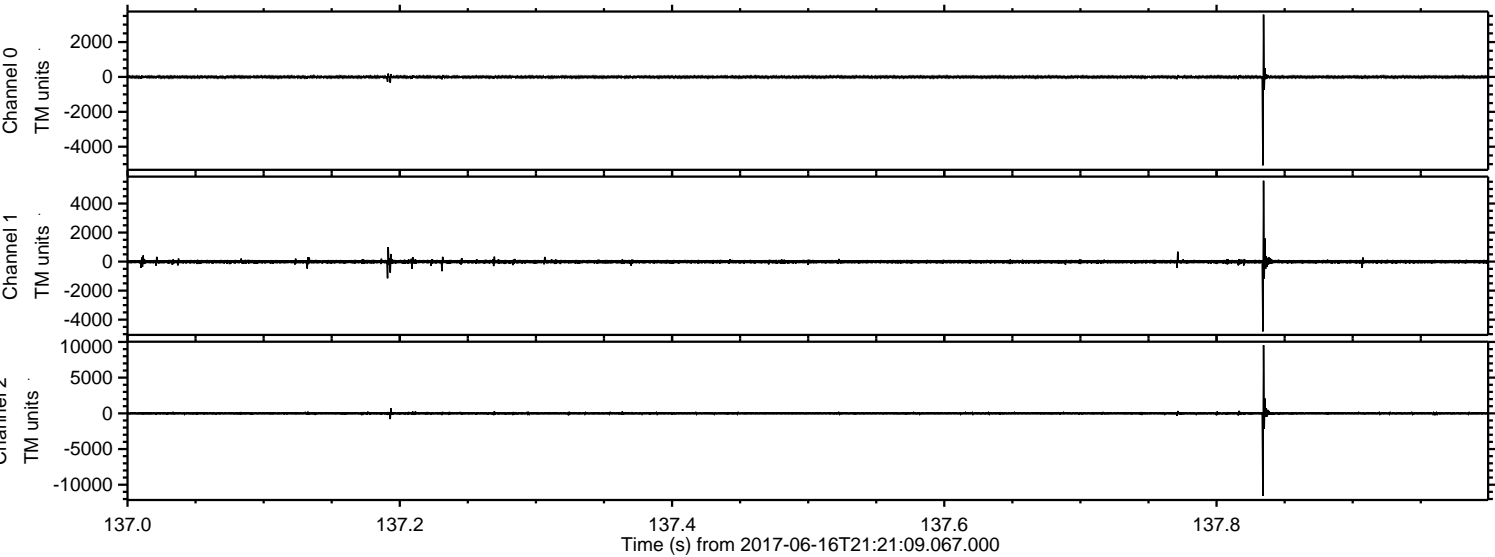



Processed Fri Jun 16 23:29:13 2017 by ELM ver.2012-10-06 from 001\_\_elm20170616\_212108\_\_dat00.bin

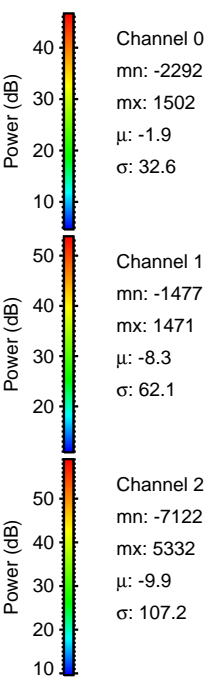
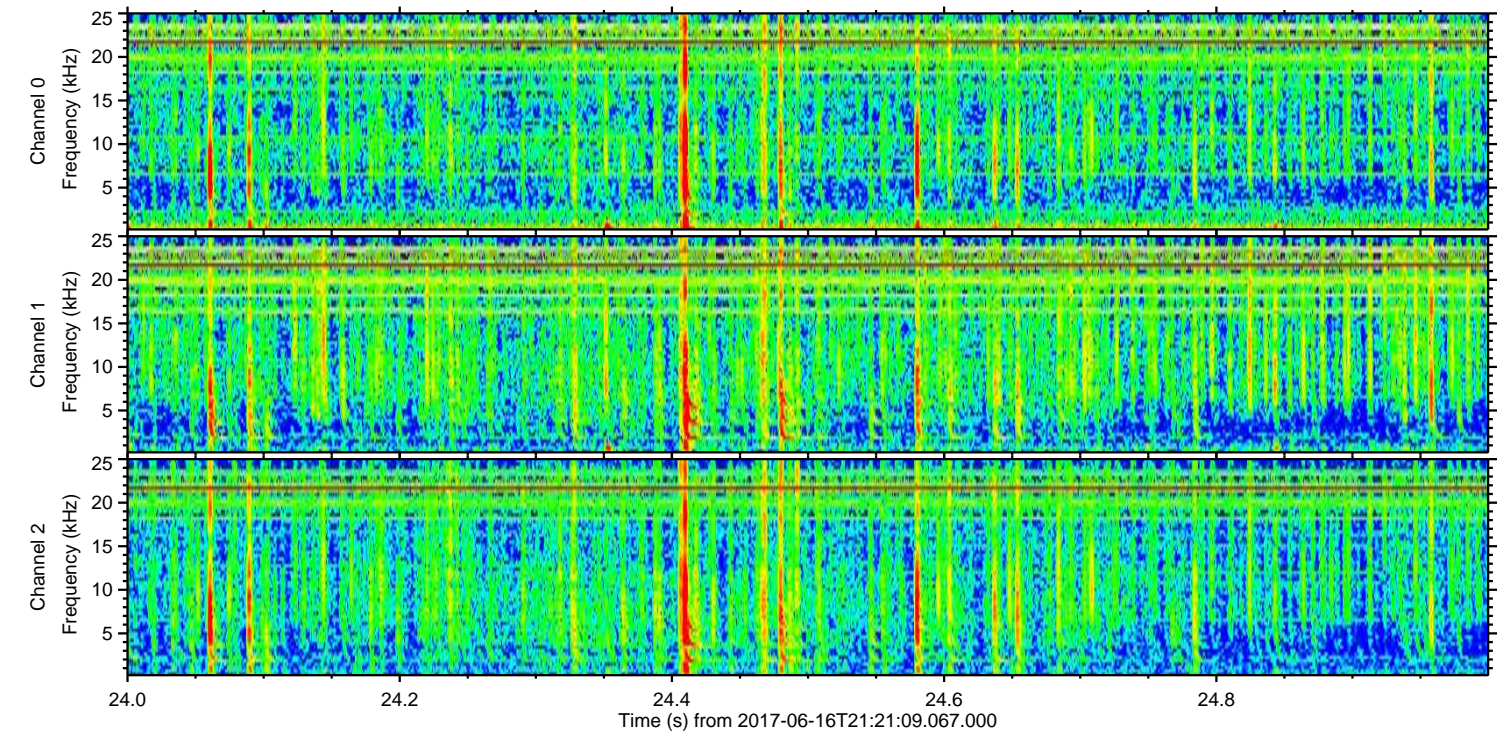
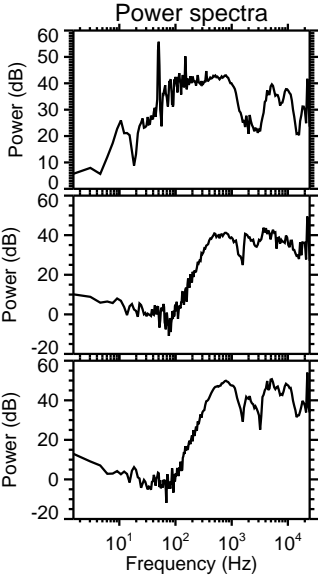
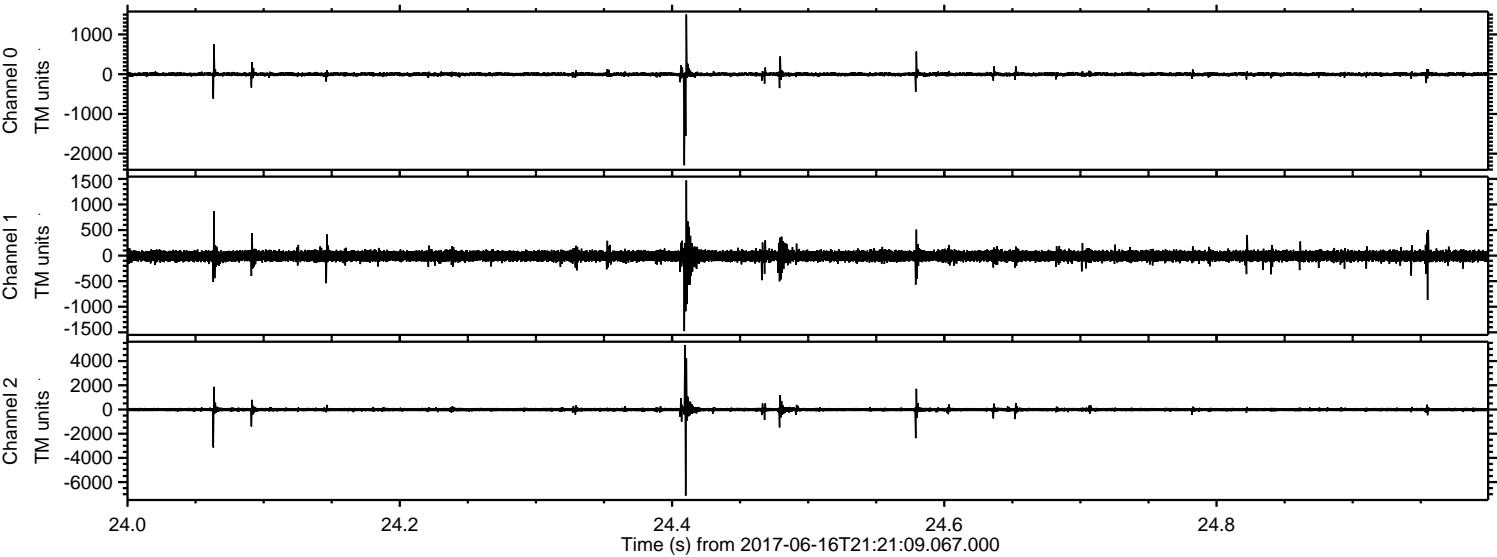



ELMAVAN 3D WAVEFORMS (Measured data sampled at 50 kHz) 50999 packets of 144 samples from 2017-06-16T21:21:09.067.000. Part 106/147

Processed Fri Jun 16 23:29:13 2017 by ELM ver.2012-10-06 from 001\_\_elm20170616\_212108\_\_dat00.bin

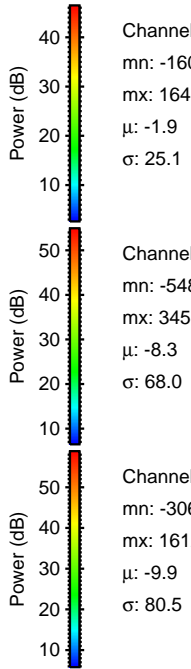
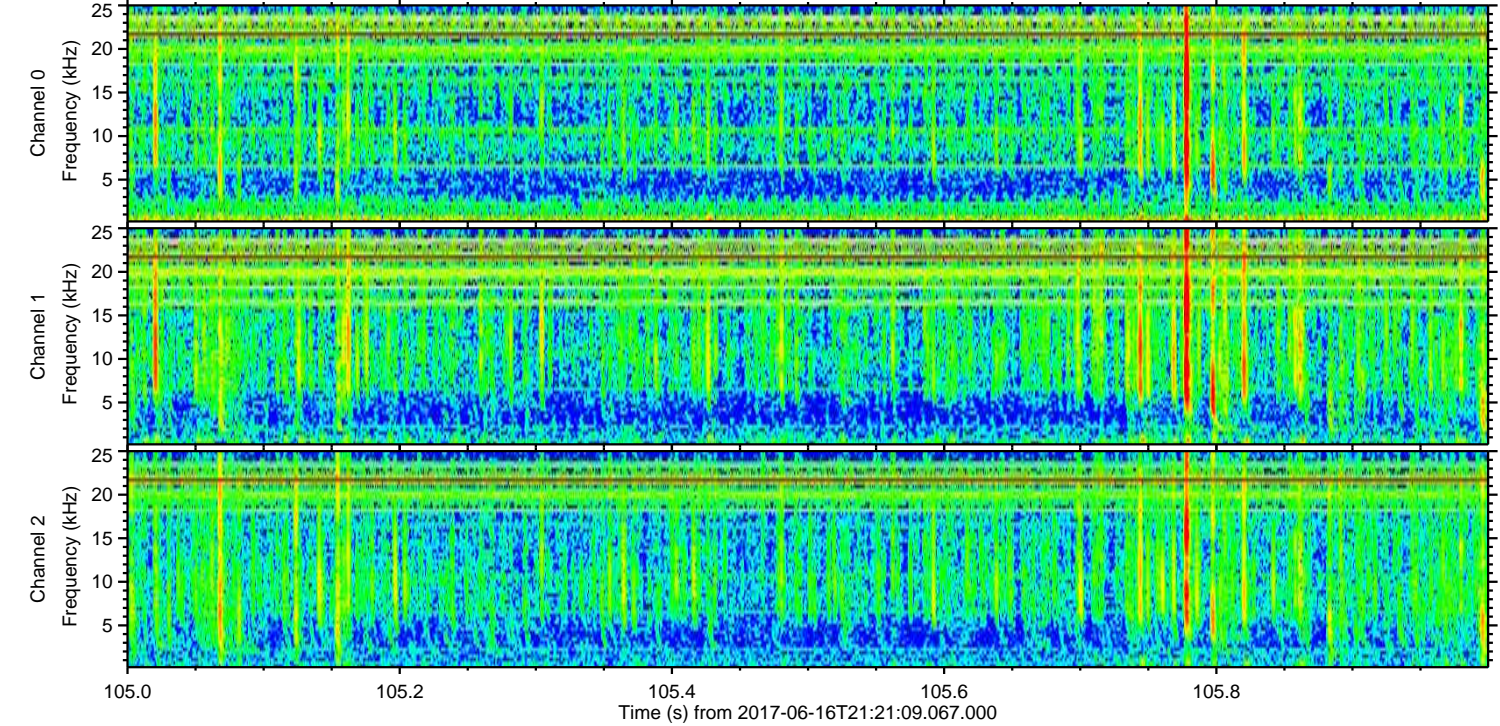
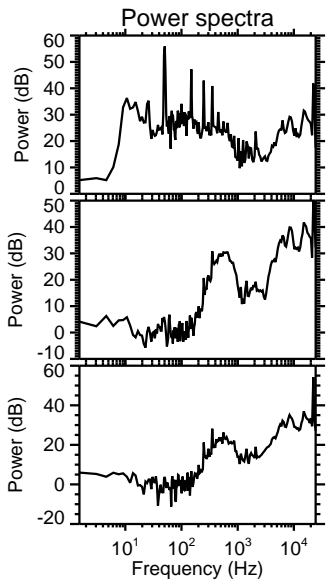
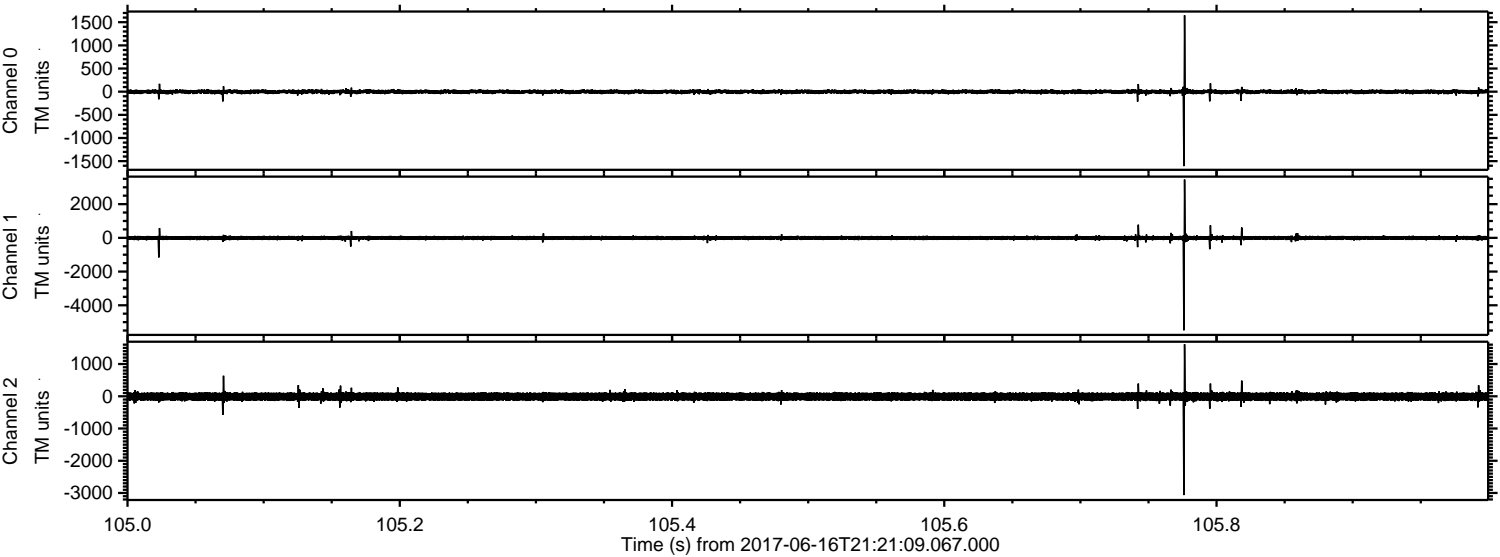

Channel 0  
mn: -1607  
mx: 1648  
 $\mu$ : -1.9  
 $\sigma$ : 25.1

Channel 1  
mn: -5485  
mx: 3458  
 $\mu$ : -8.3  
 $\sigma$ : 68.0

Channel 2  
mn: -3064  
mx: 1612  
 $\mu$ : -9.9  
 $\sigma$ : 80.5



ELMAVAN 3D WAVEFORMS (Measured data sampled at 50 kHz) 50999 packets of 144 samples from 2017-06-16T21:21:09.067.000. Part 119/147

Processed Fri Jun 16 23:29:14 2017 by ELM ver.2012-10-06 from 001\_\_elm20170616\_212108\_\_dat00.bin

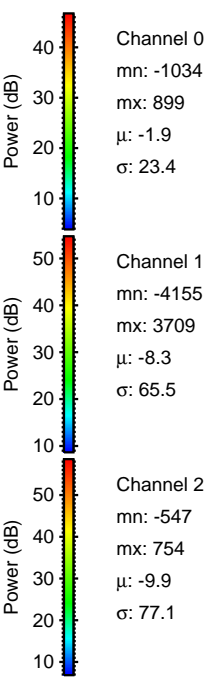
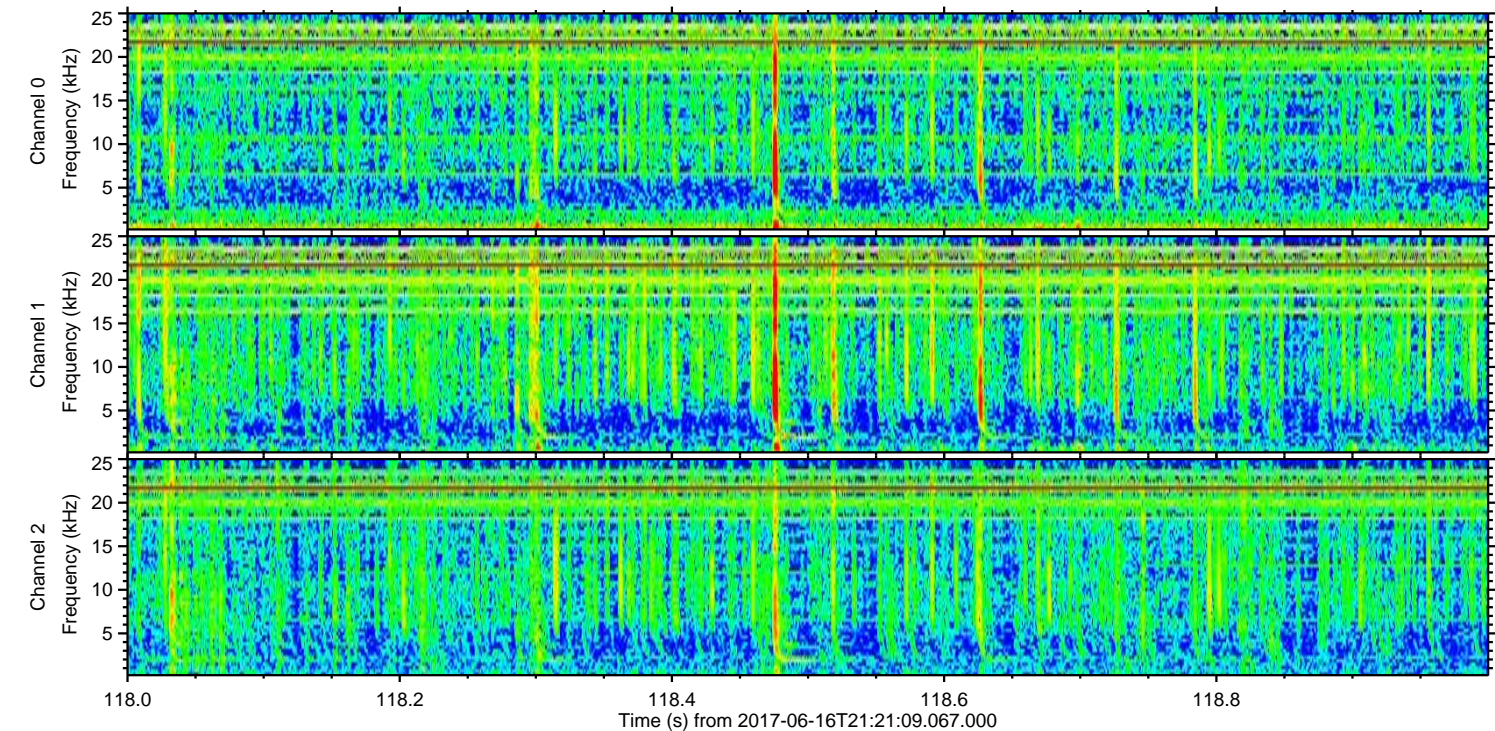
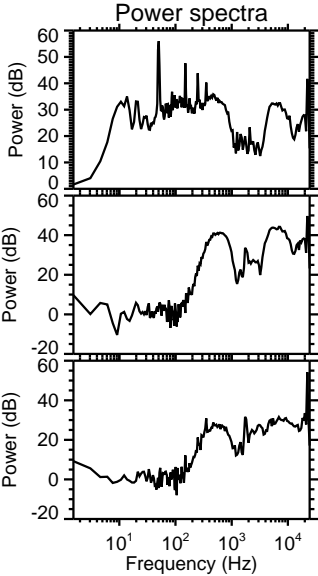
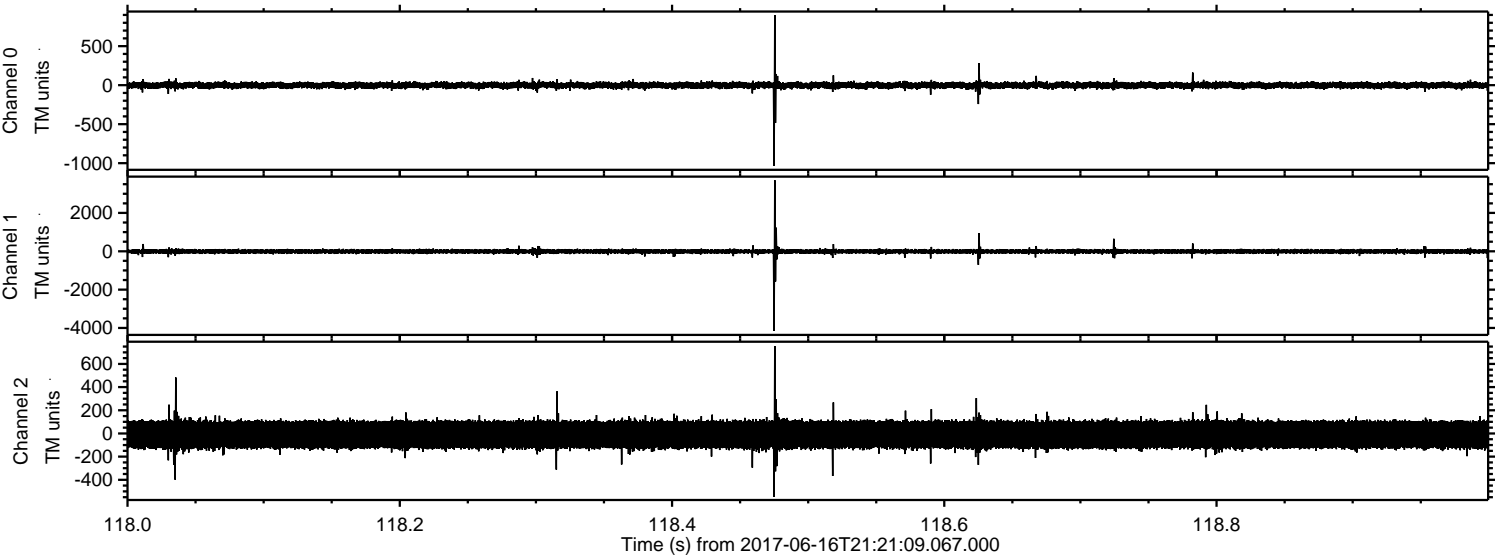



Processed Fri Jun 16 23:29:15 2017 by ELM ver.2012-10-06 from 001\_\_elm20170616\_212108\_\_dat00.bin

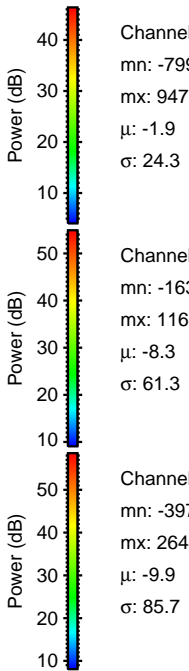
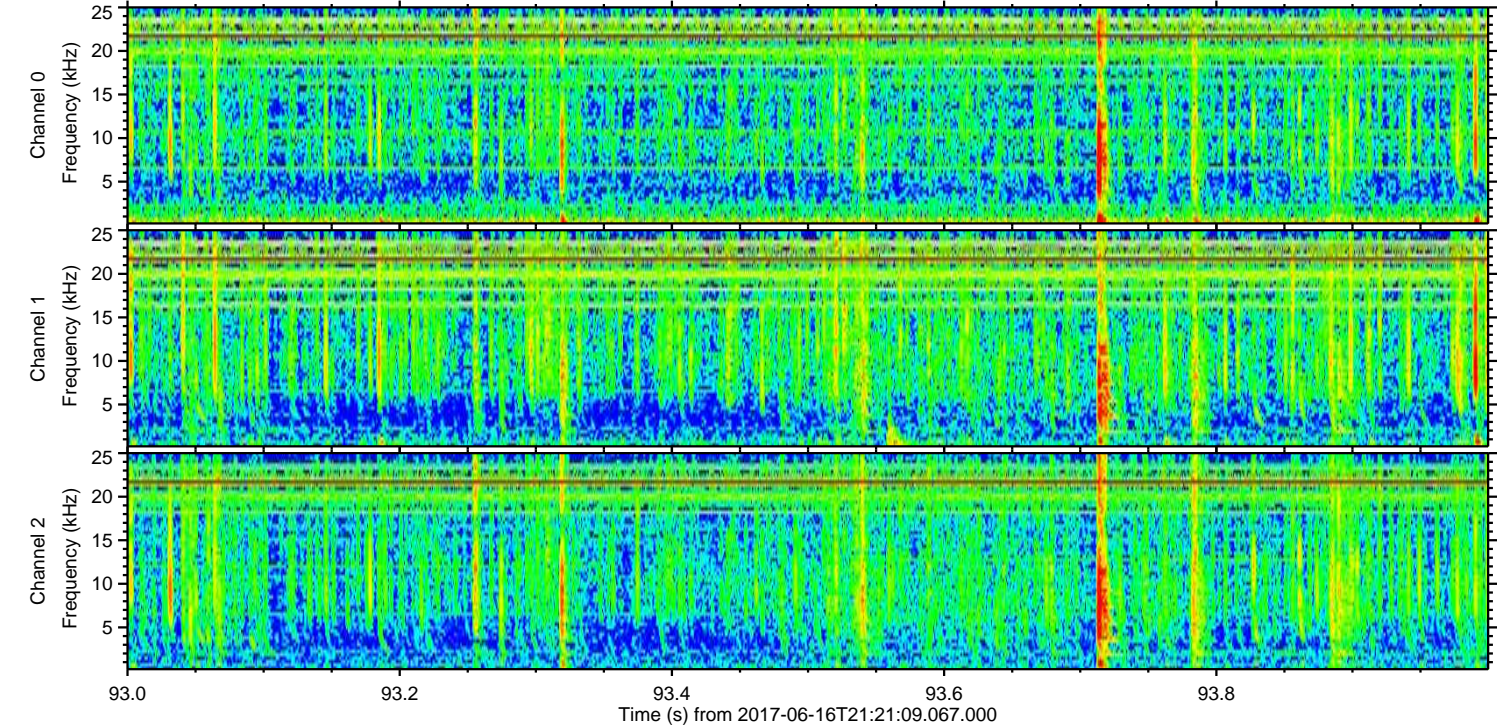
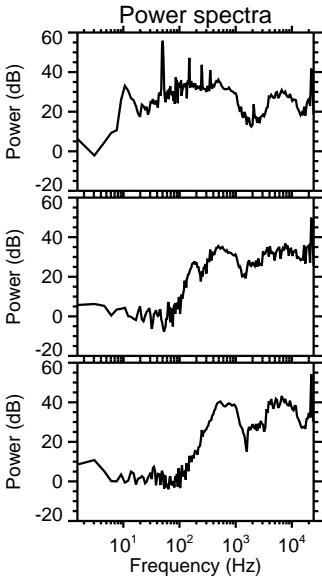
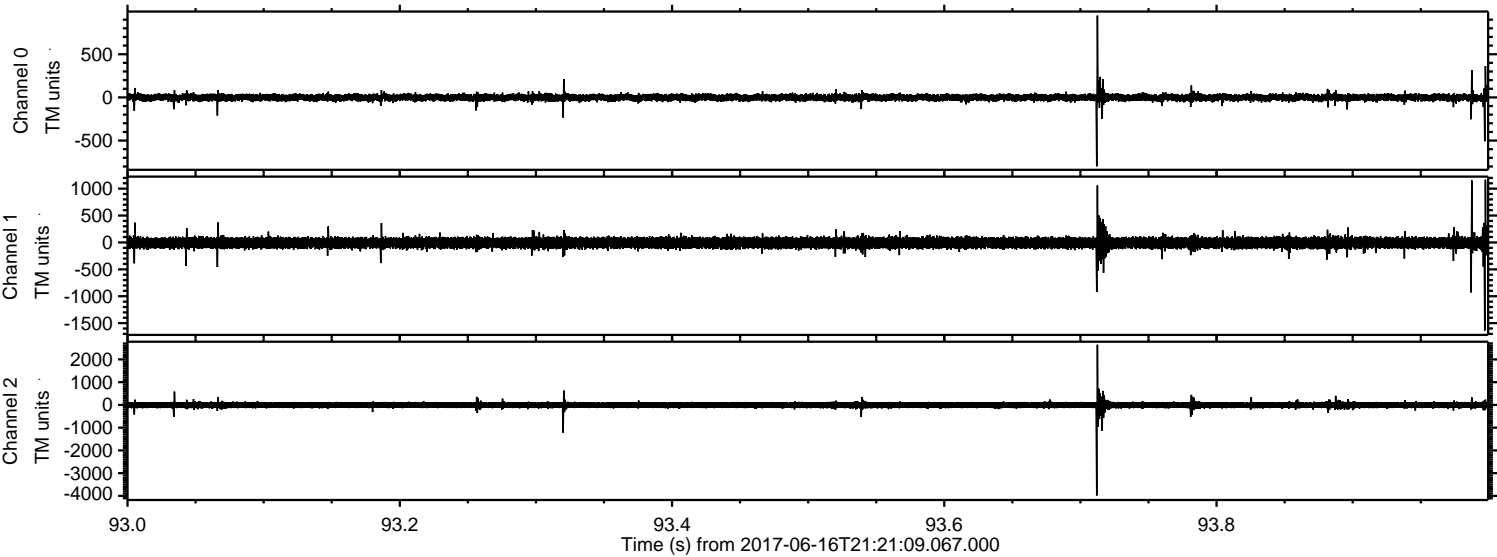



Processed Fri Jun 16 23:29:16 2017 by ELM ver.2012-10-06 from 001\_\_elm20170616\_212108\_\_dat00.bin

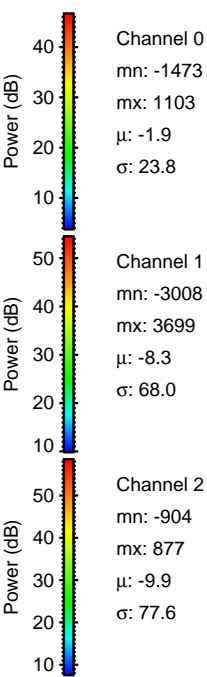
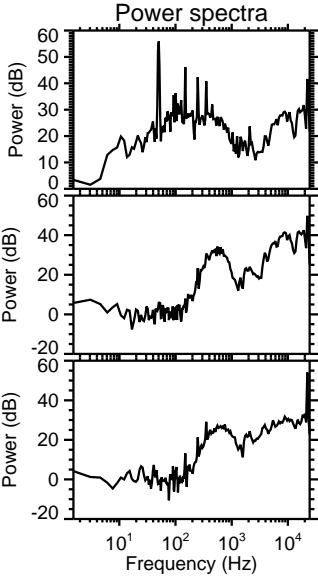
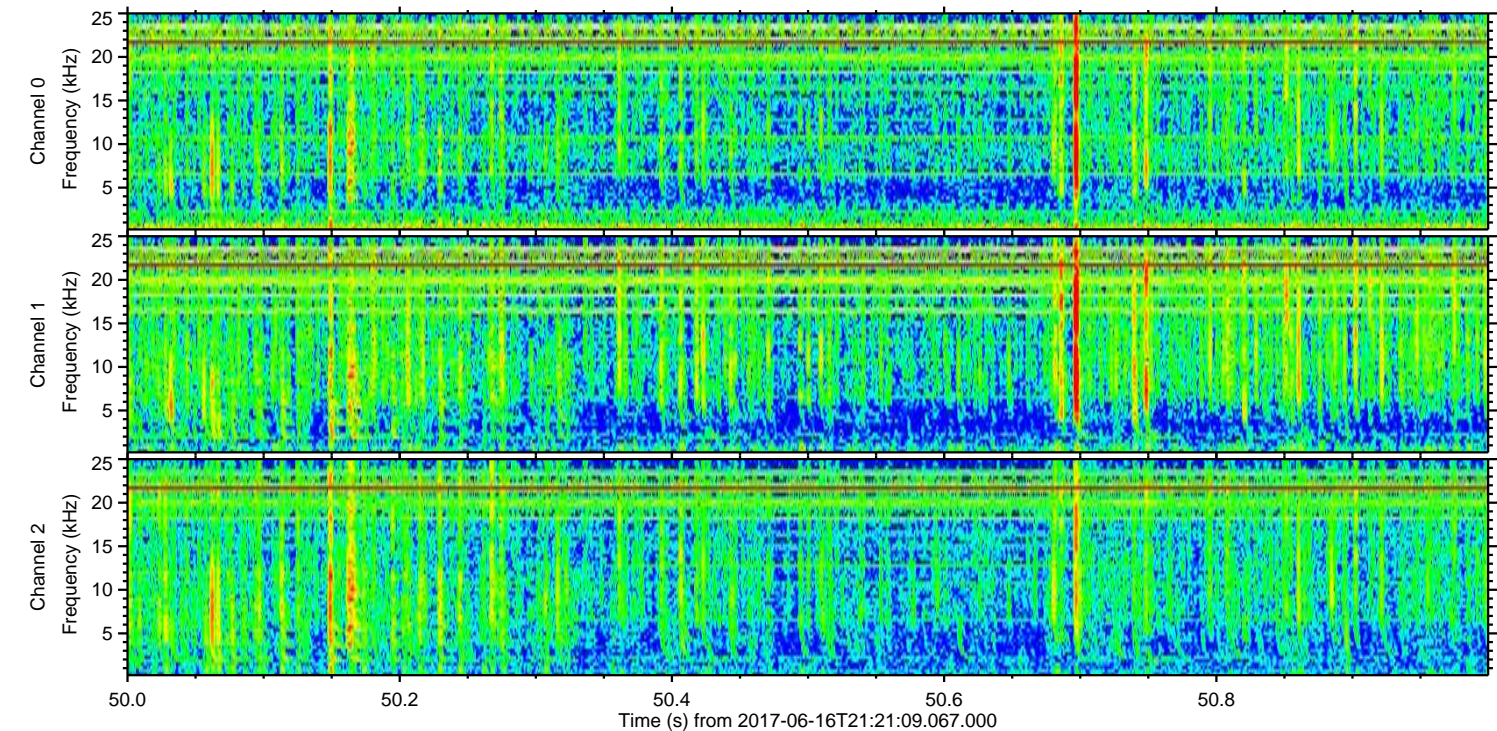
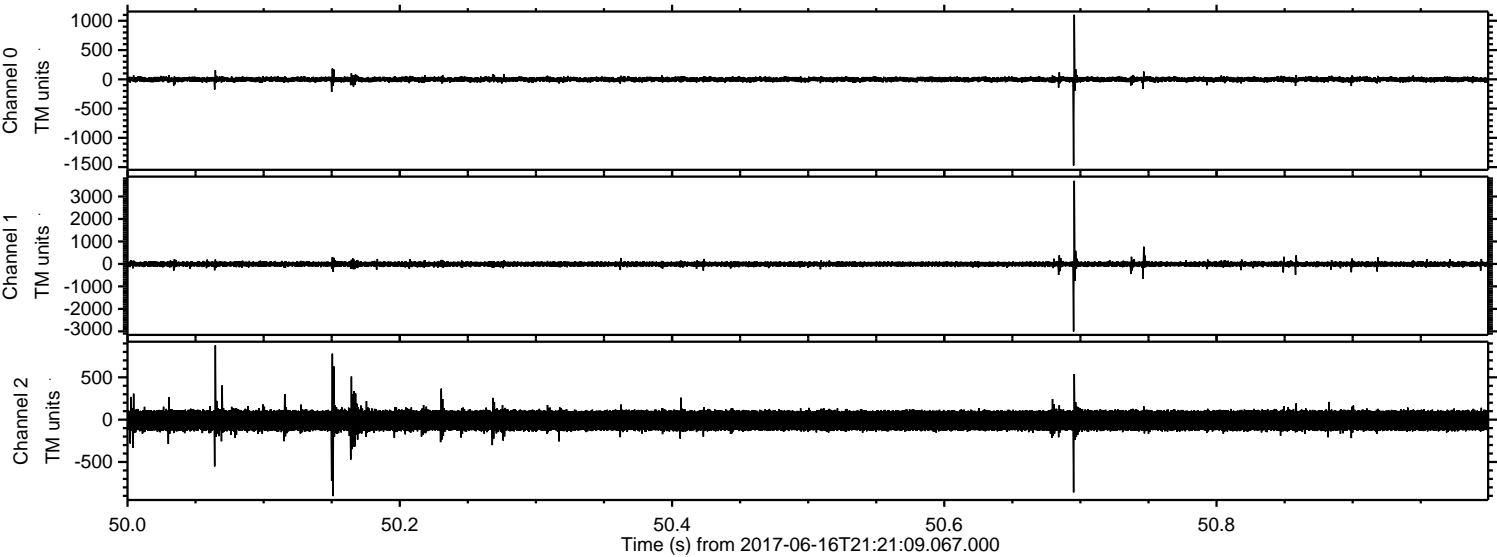

Channel 0  
mn: -1473  
mx: 1103  
 $\mu$ : -1.9  
 $\sigma$ : 23.8

Channel 1  
mn: -3008  
mx: 3699  
 $\mu$ : -8.3  
 $\sigma$ : 68.0

Channel 2  
mn: -904  
mx: 877  
 $\mu$ : -9.9  
 $\sigma$ : 77.6



Processed Fri Jun 16 23:29:17 2017 by ELM ver.2012-10-06 from 001\_\_elm20170616\_212108\_\_dat00.bin

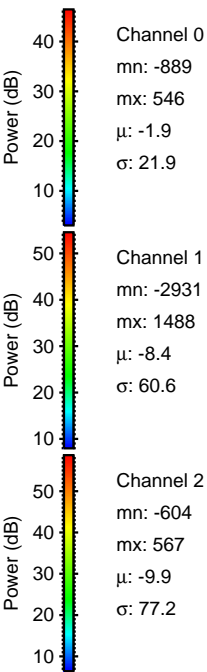
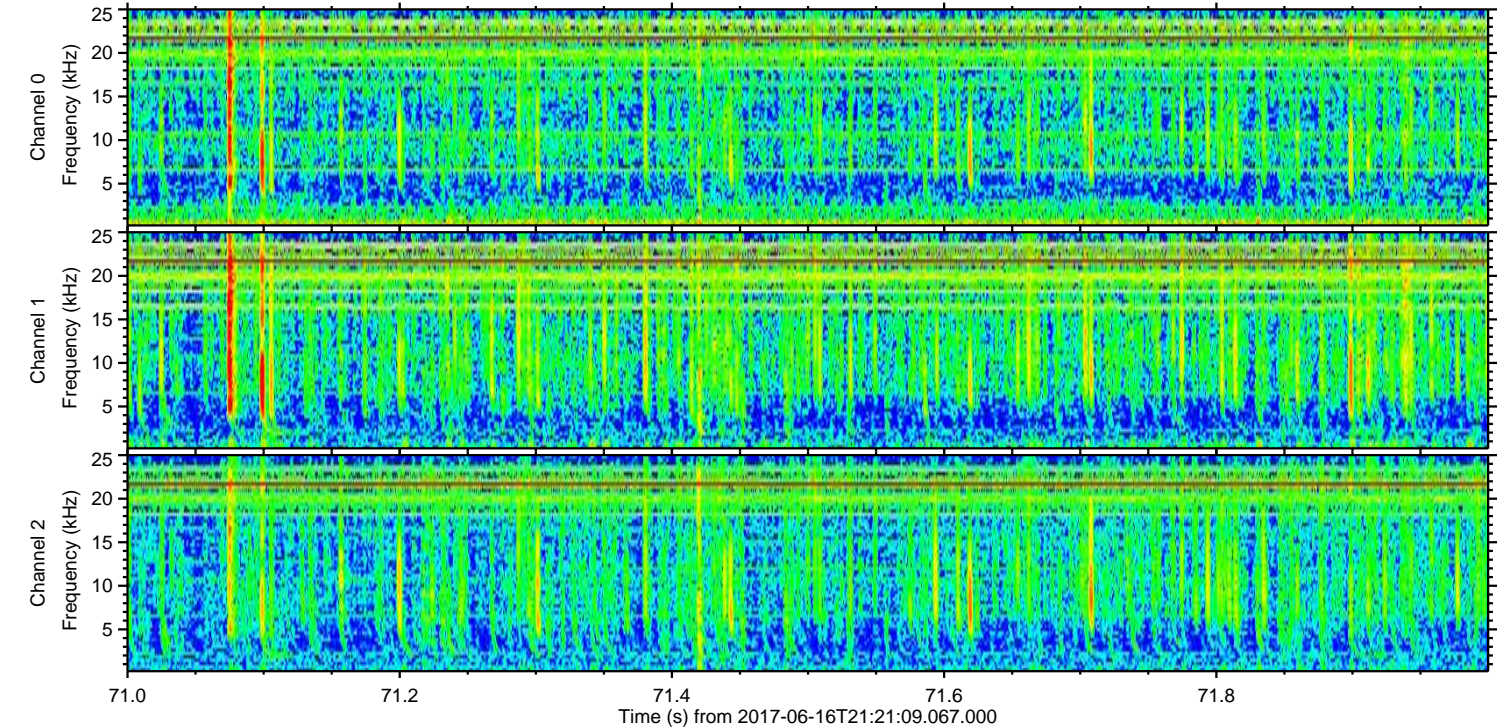
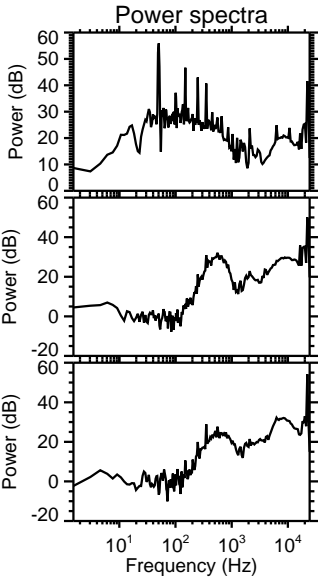
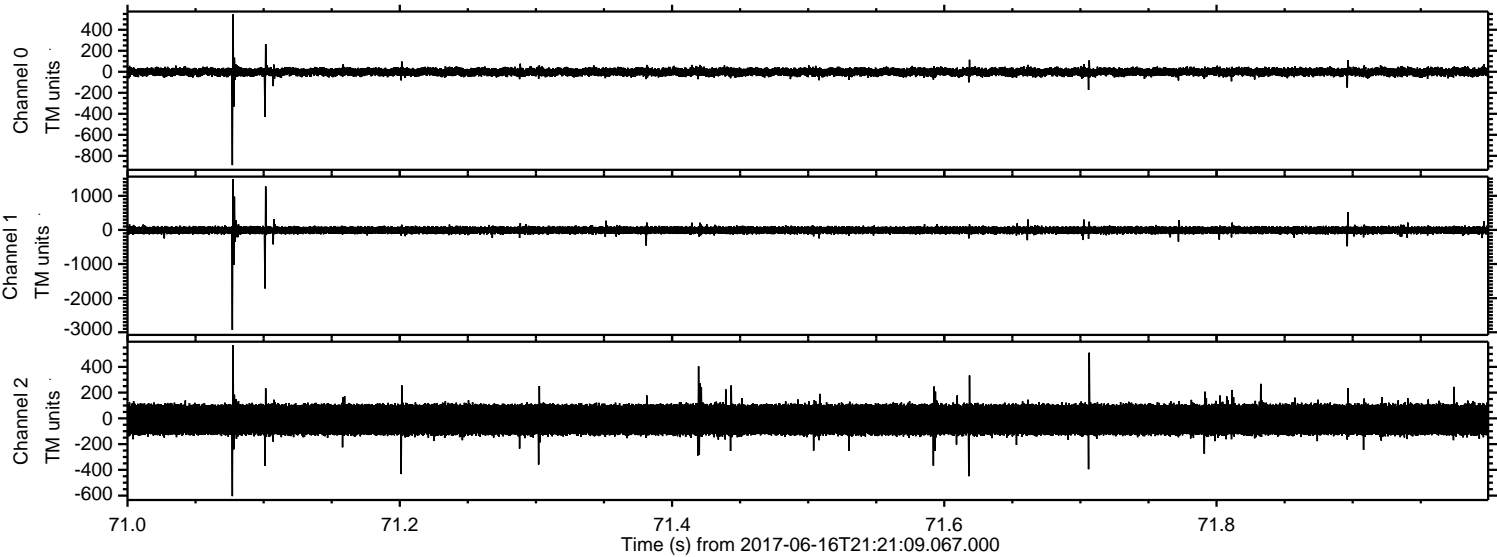



Processed Fri Jun 16 23:29:17 2017 by ELM ver.2012-10-06 from 001\_\_elm20170616\_212108\_\_dat00.bin

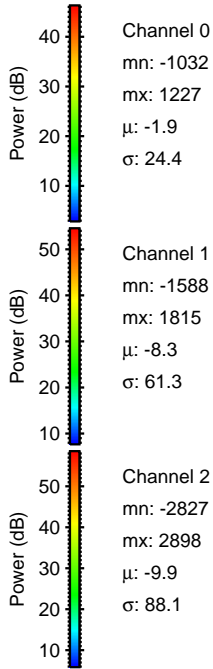
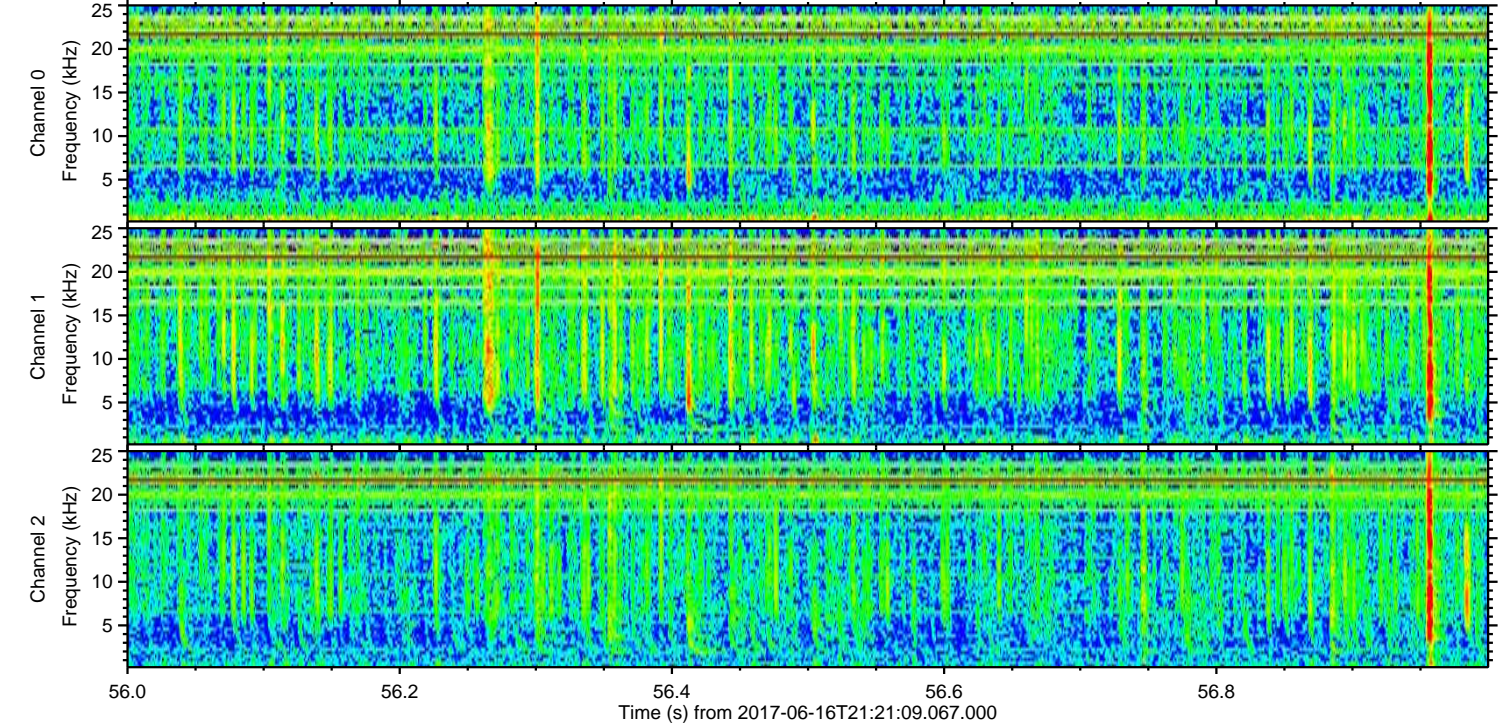
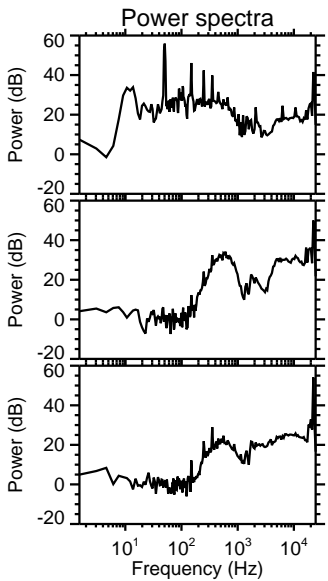
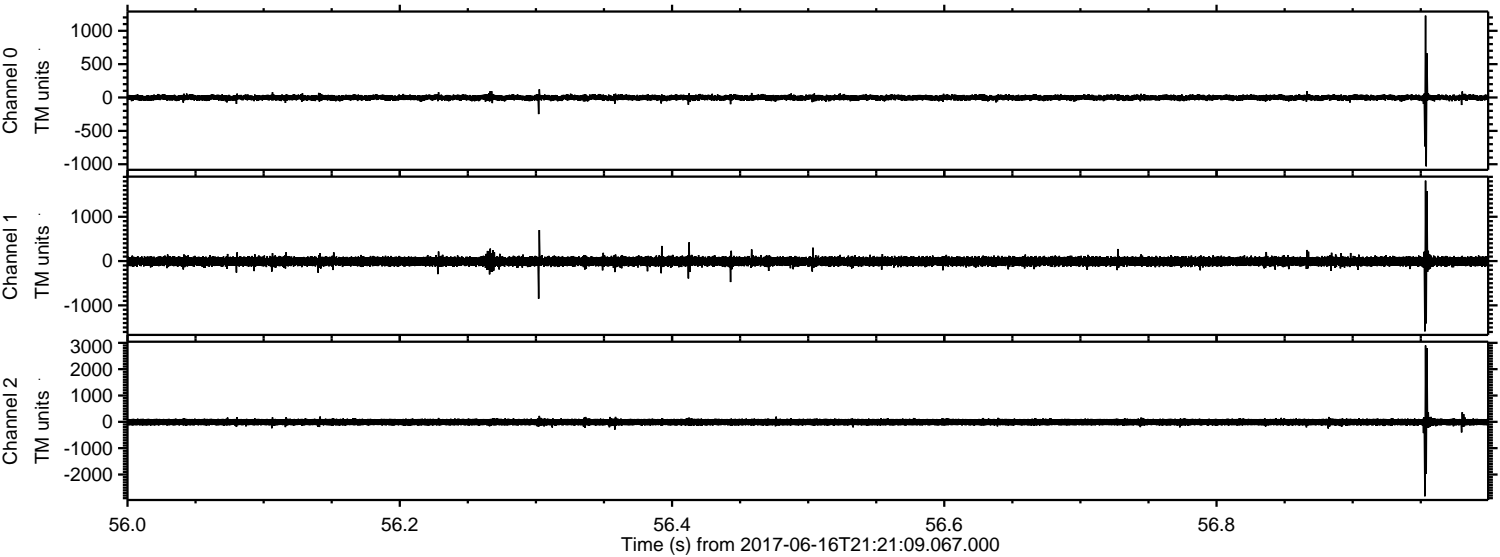

Channel 0  
mn: -1032  
mx: 1227  
 $\mu$ : -1.9  
 $\sigma$ : 24.4

Channel 1  
mn: -1588  
mx: 1815  
 $\mu$ : -8.3  
 $\sigma$ : 61.3

Channel 2  
mn: -2827  
mx: 2898  
 $\mu$ : -9.9  
 $\sigma$ : 88.1



ELMAVAN 3D WAVEFORMS (Measured data sampled at 50 kHz) 50999 packets of 144 samples from 2017-06-16T21:21:09.067.000. Part 111/147

Processed Fri Jun 16 23:29:18 2017 by ELM ver.2012-10-06 from 001\_\_elm20170616\_212108\_\_dat00.bin

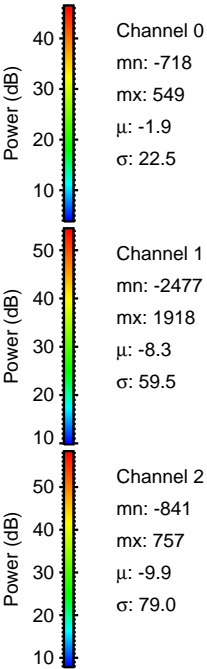
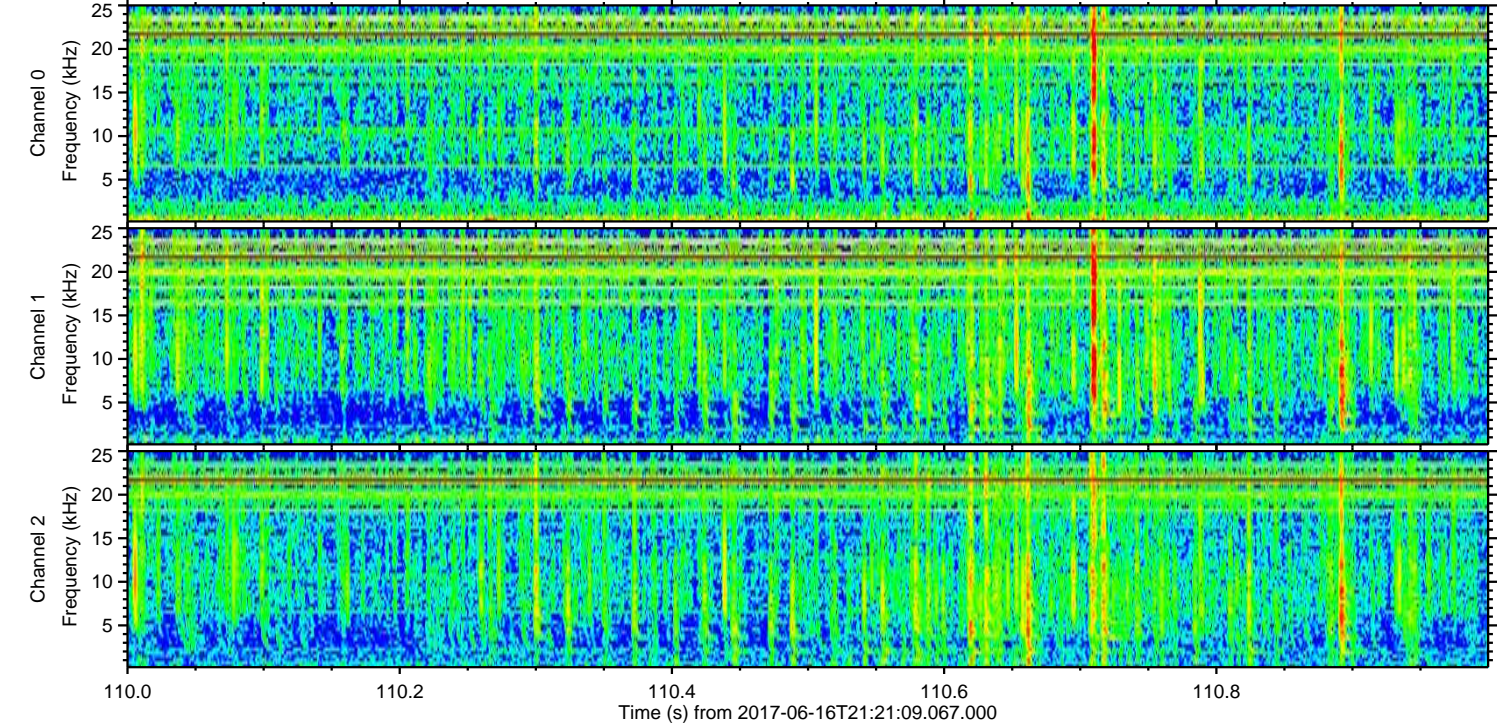
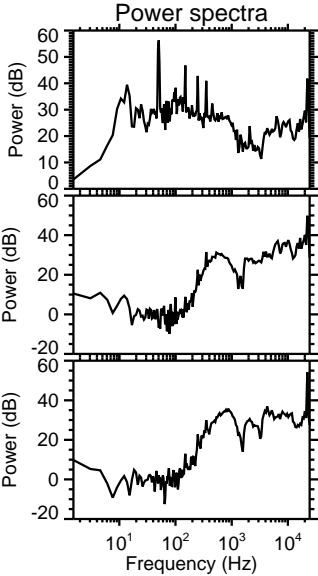
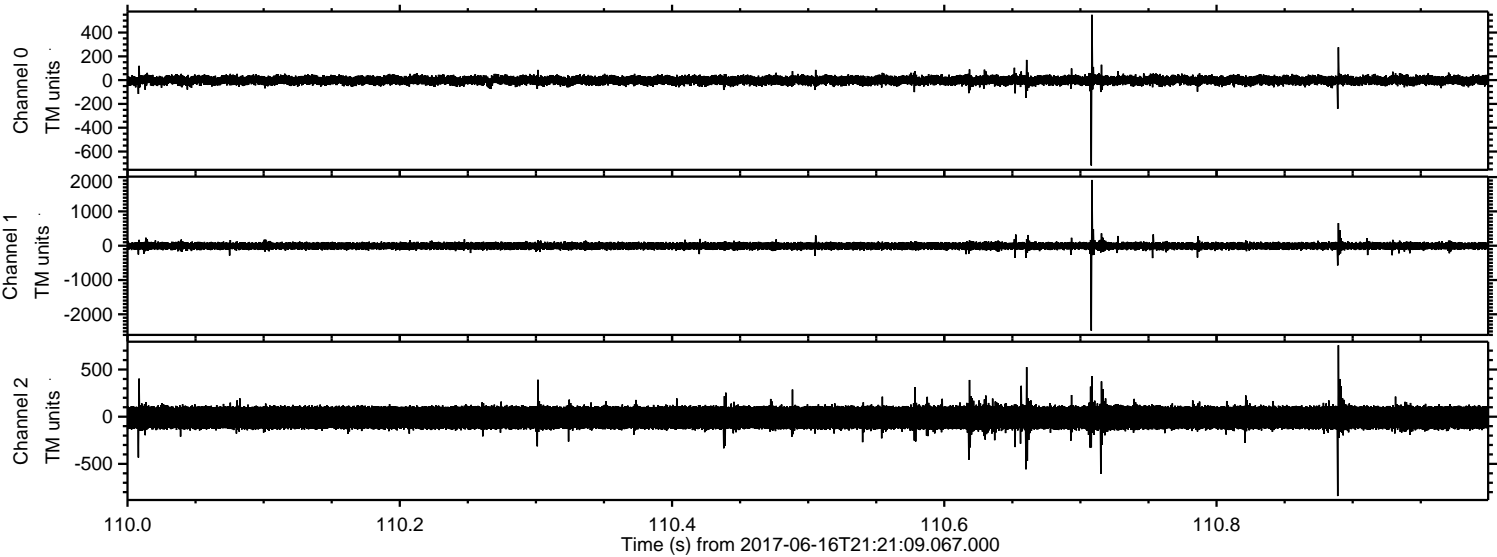



Processed Fri Jun 16 23:29:19 2017 by ELM ver.2012-10-06 from 001\_\_elm20170616\_212108\_\_dat00.bin

