

ELMAVAN 3D WAVEFORMS (Measured data sampled at 50 kHz) 51000 packets of 144 samples from 2017-06-16T19:31:04.637.999.

Processed Fri Jun 16 21:38:31 2017 by ELM ver.2012-10-06 from 001__elm20170616_193103__dat00.bin

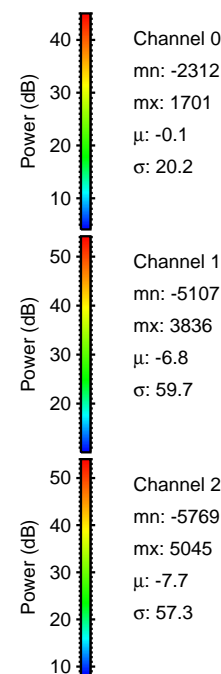
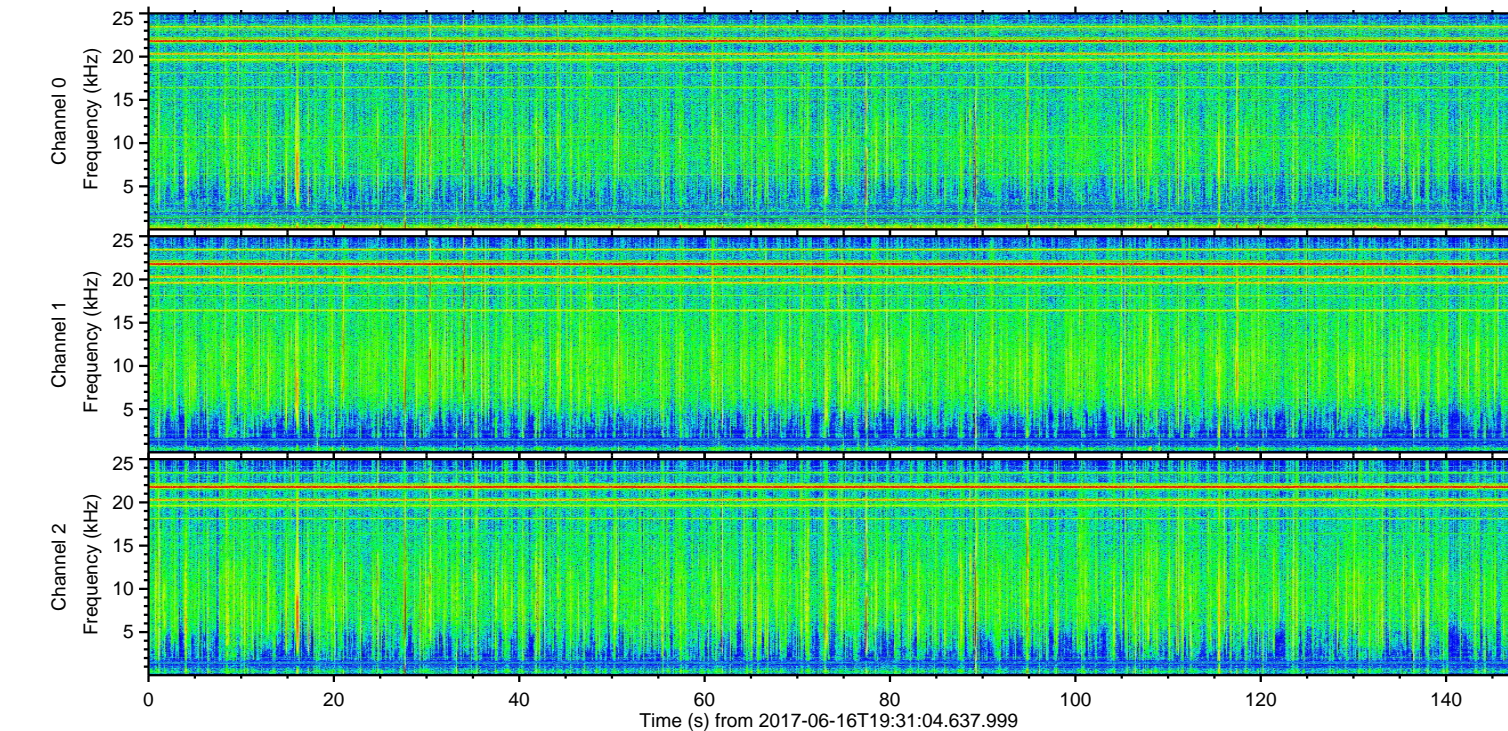
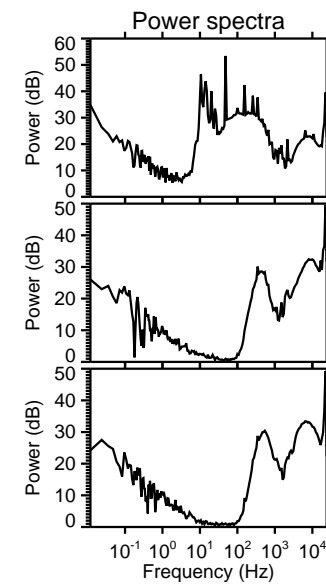
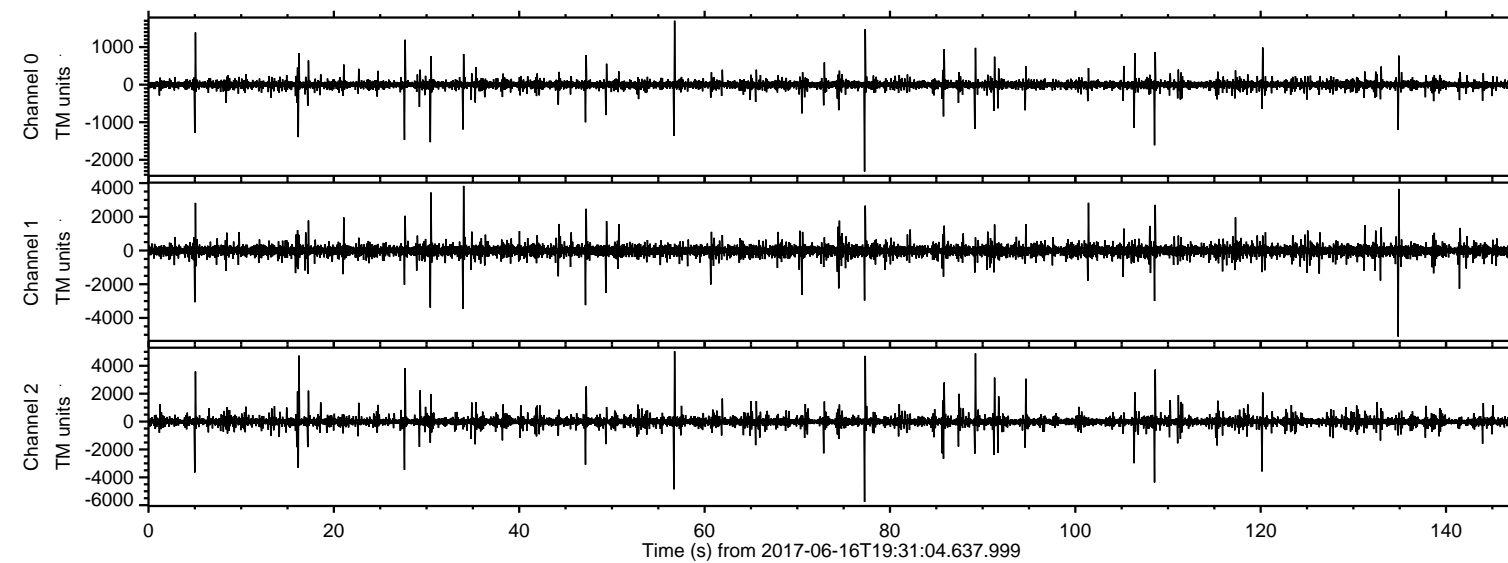

Channel 0
mn: -2312
mx: 1701
 μ : -0.1
 σ : 20.2

Channel 1
mn: -5107
mx: 3836
 μ : -6.8
 σ : 59.7

Channel 2
mn: -5769
mx: 5045
 μ : -7.7
 σ : 57.3

Processed Fri Jun 16 21:38:38 2017 by ELM ver.2012-10-06 from 001__elm20170616_193103__dat00.bin

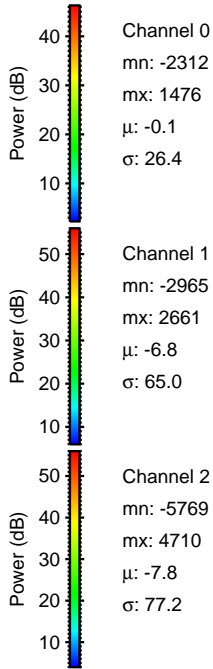
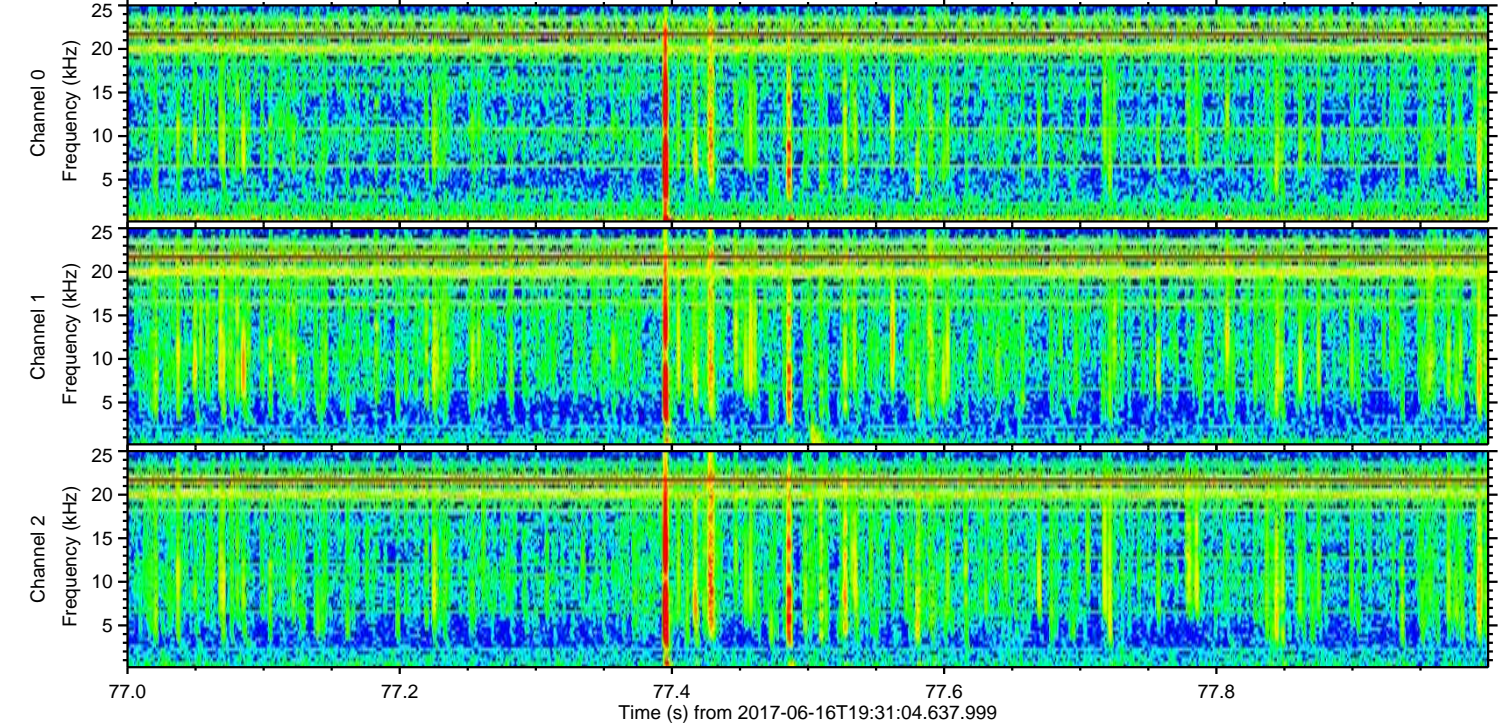
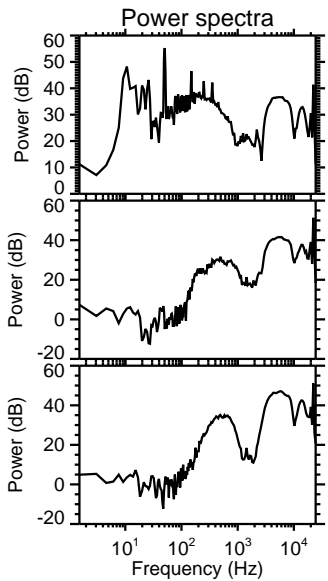
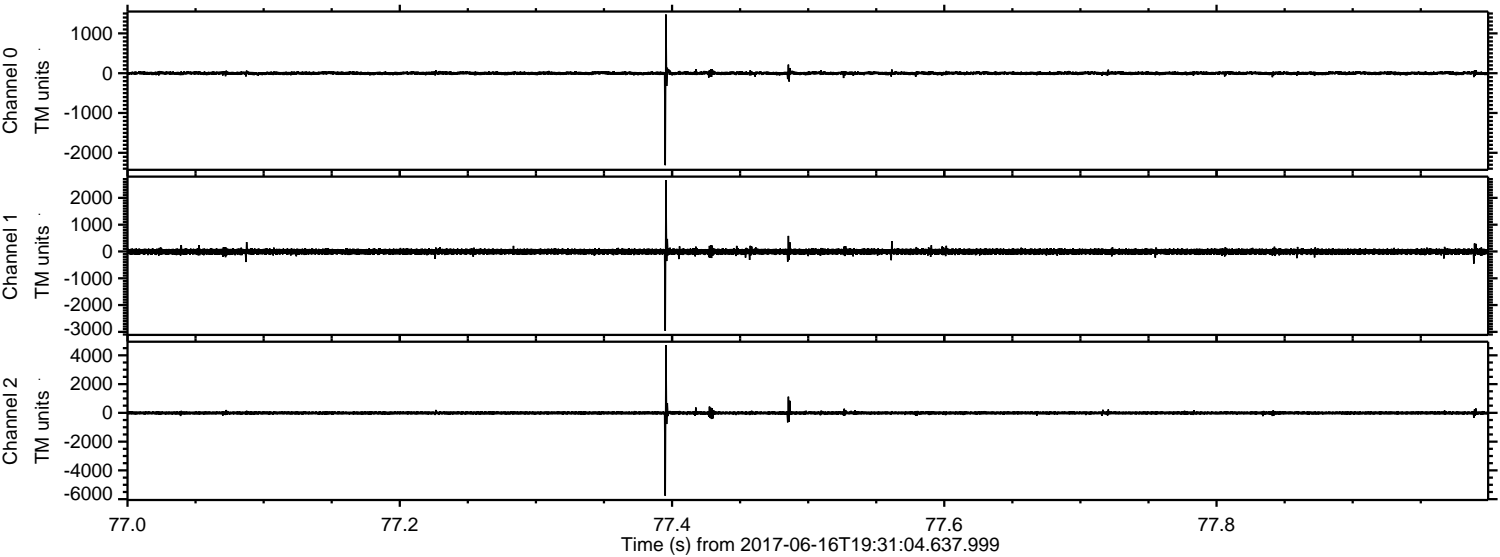

ELMAVAN 3D WAVEFORMS (Measured data sampled at 50 kHz) 51000 packets of 144 samples from 2017-06-16T19:31:04.637.999. Part 135/147

Processed Fri Jun 16 21:38:39 2017 by ELM ver.2012-10-06 from 001__elm20170616_193103__dat00.bin

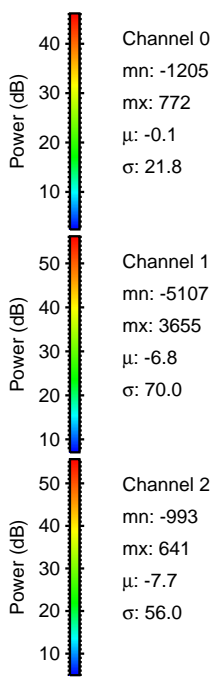
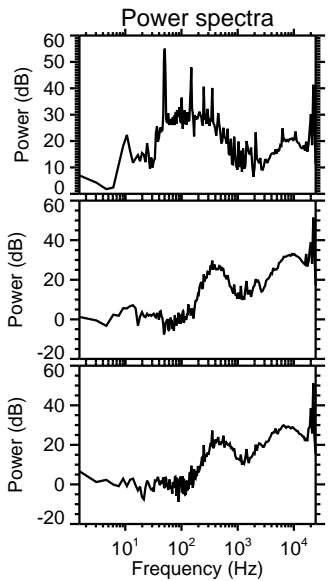
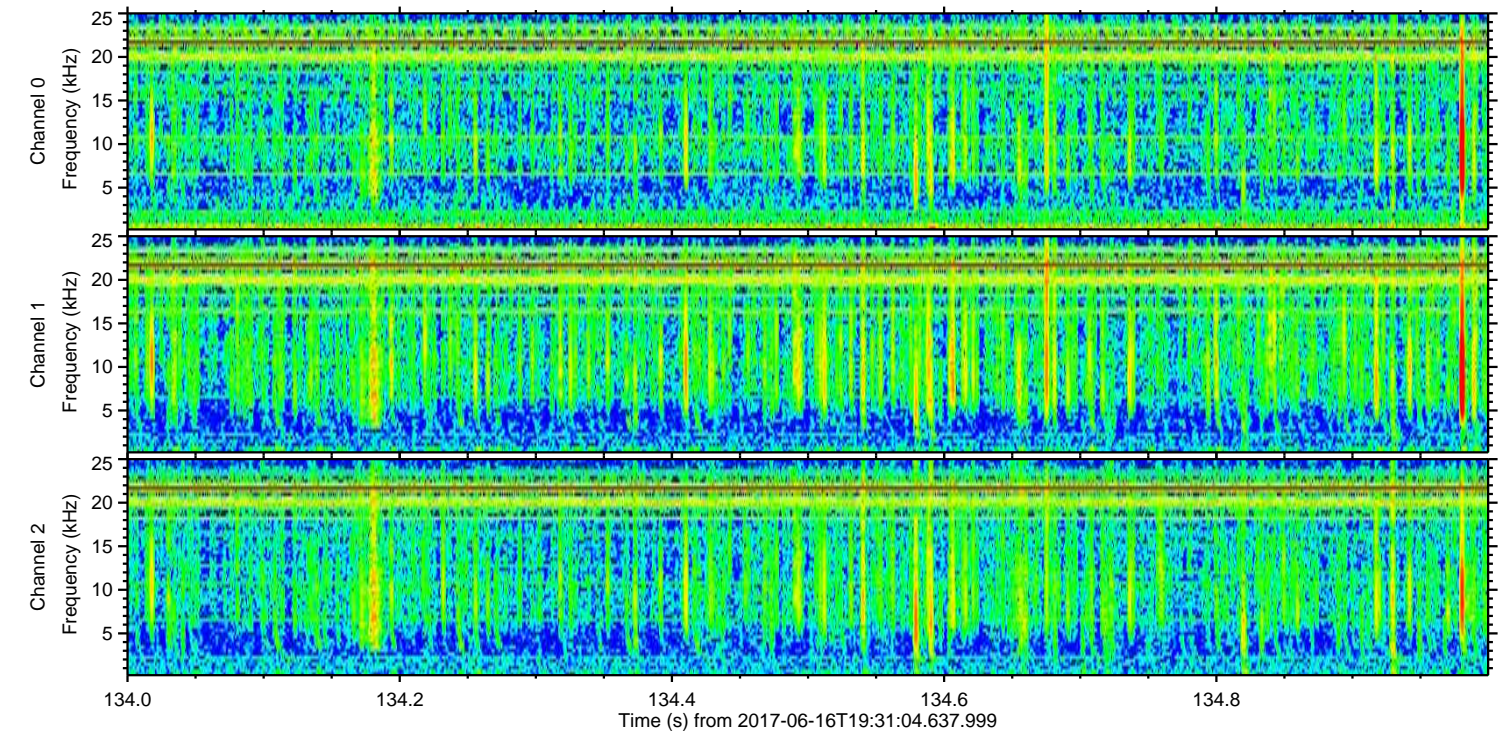
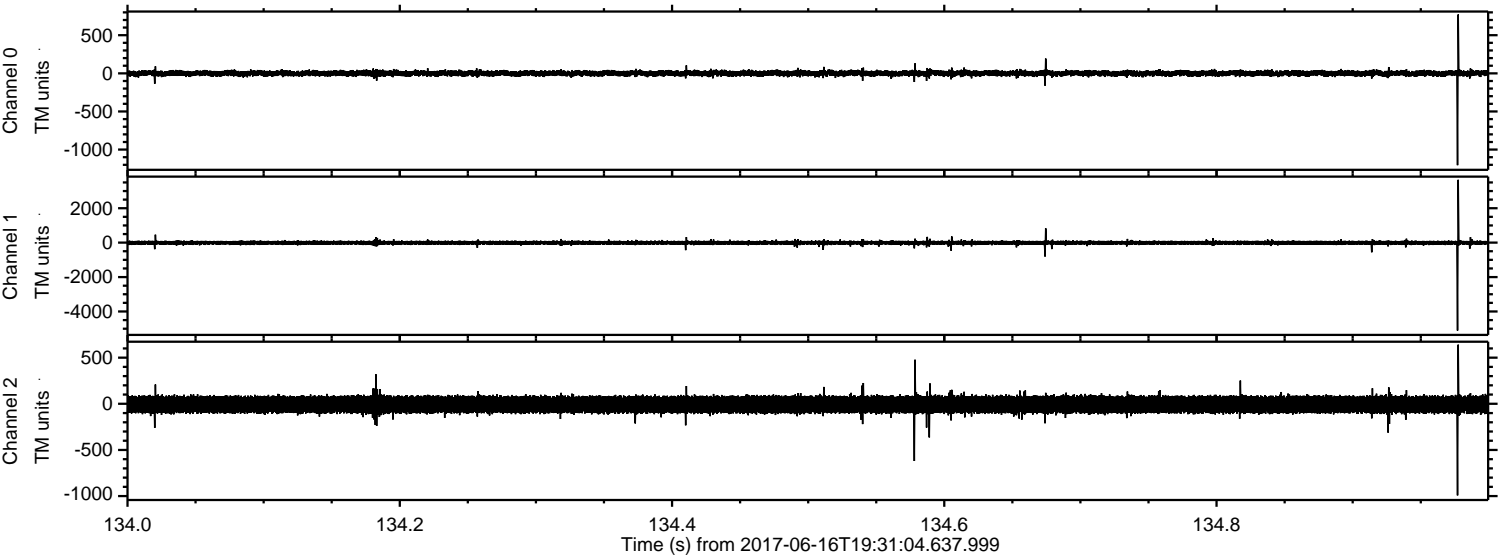

Processed Fri Jun 16 21:38:40 2017 by ELM ver.2012-10-06 from 001__elm20170616_193103__dat00.bin

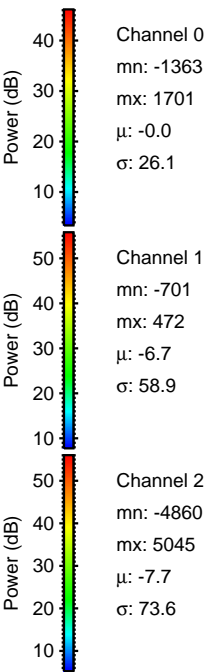
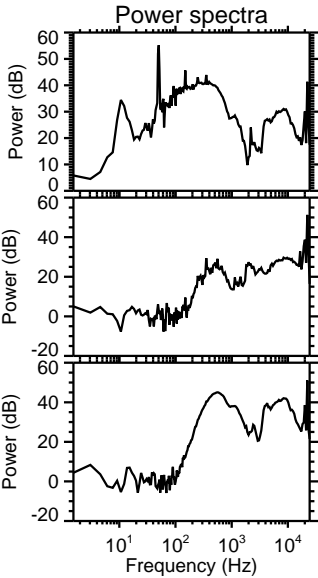
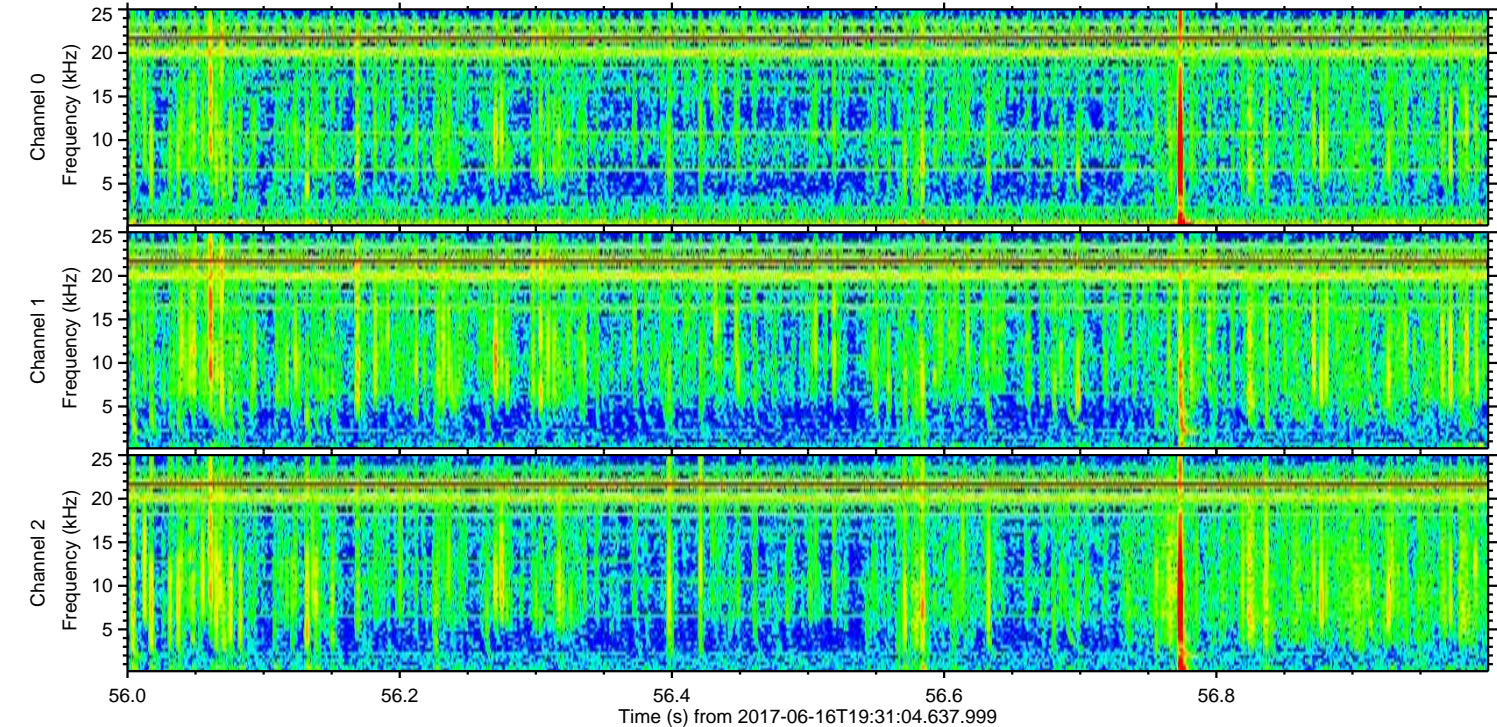
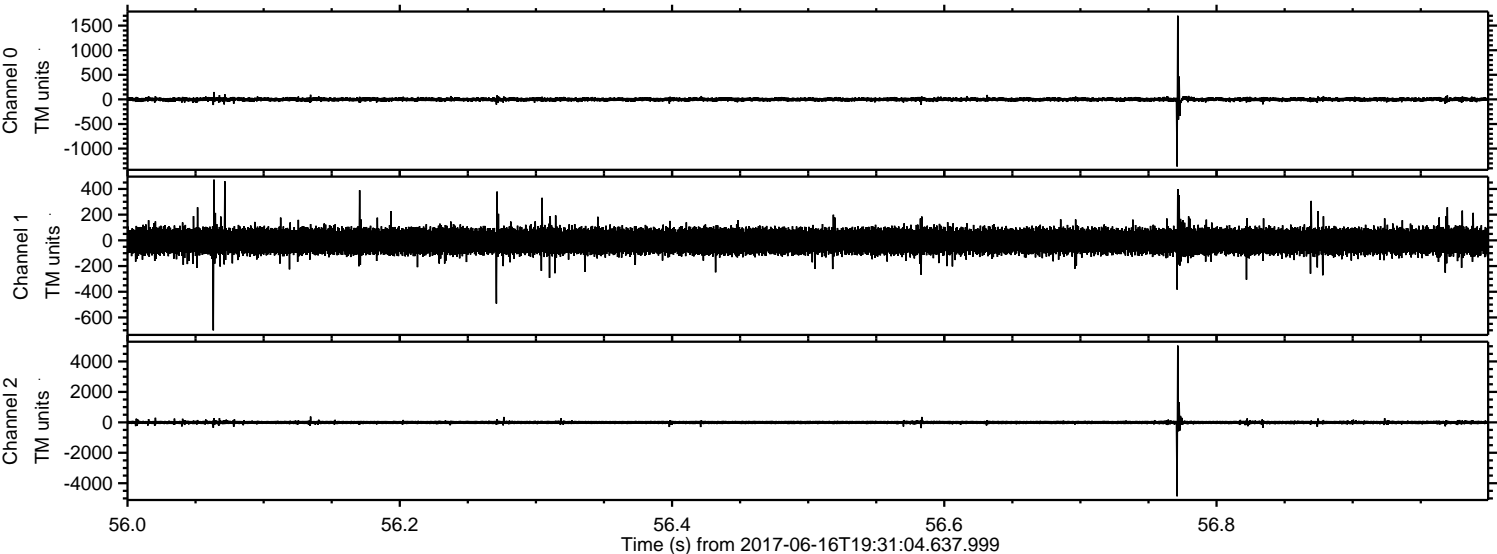

Processed Fri Jun 16 21:38:40 2017 by ELM ver.2012-10-06 from 001__elm20170616_193103__dat00.bin

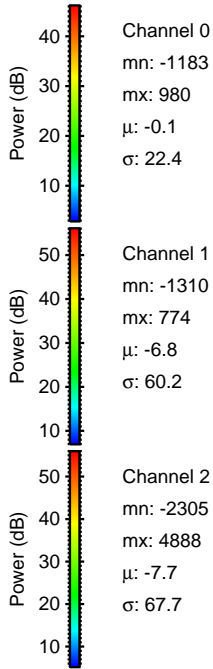
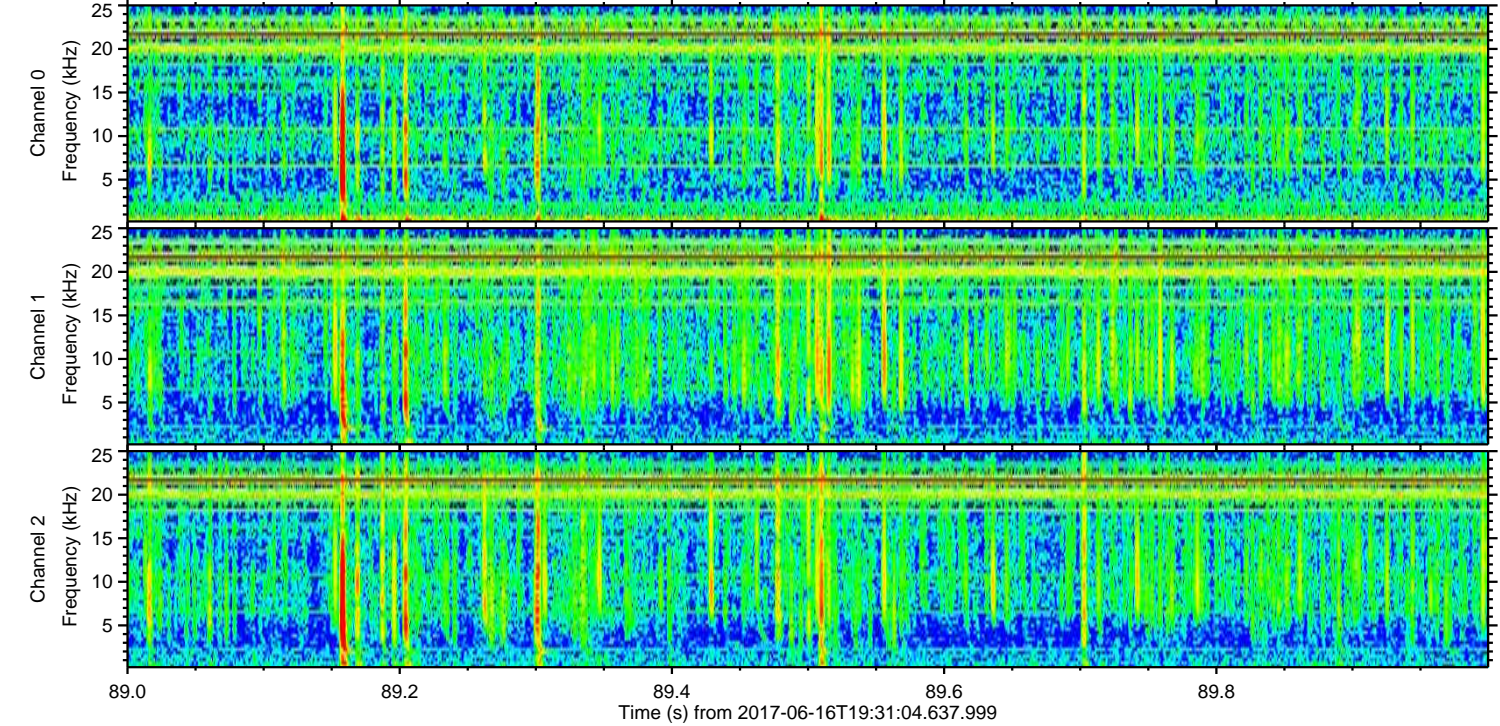
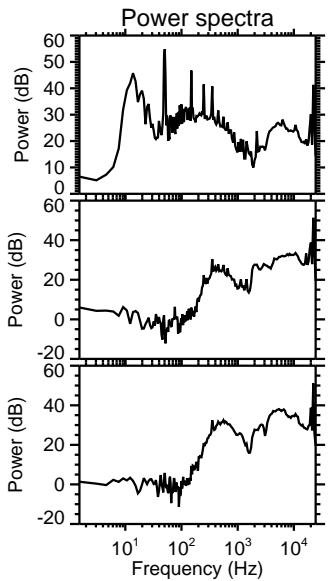
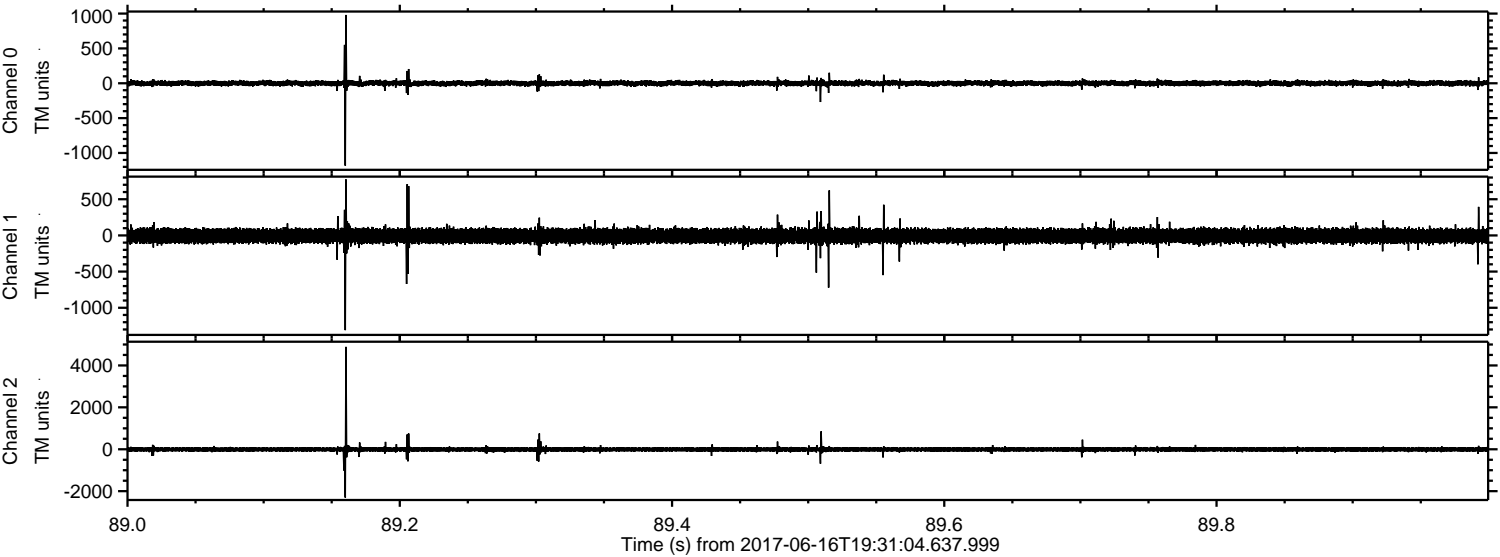

Processed Fri Jun 16 21:38:41 2017 by ELM ver.2012-10-06 from 001__elm20170616_193103__dat00.bin

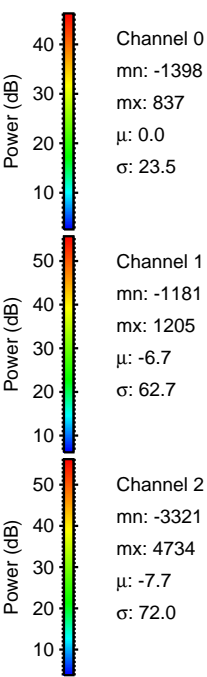
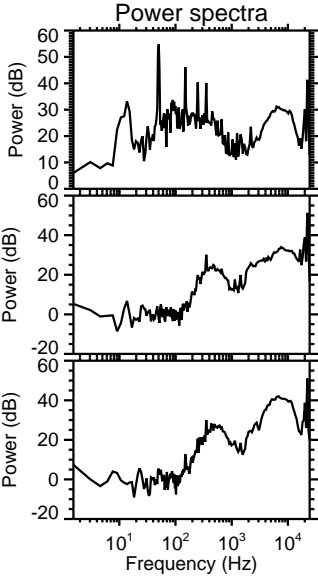
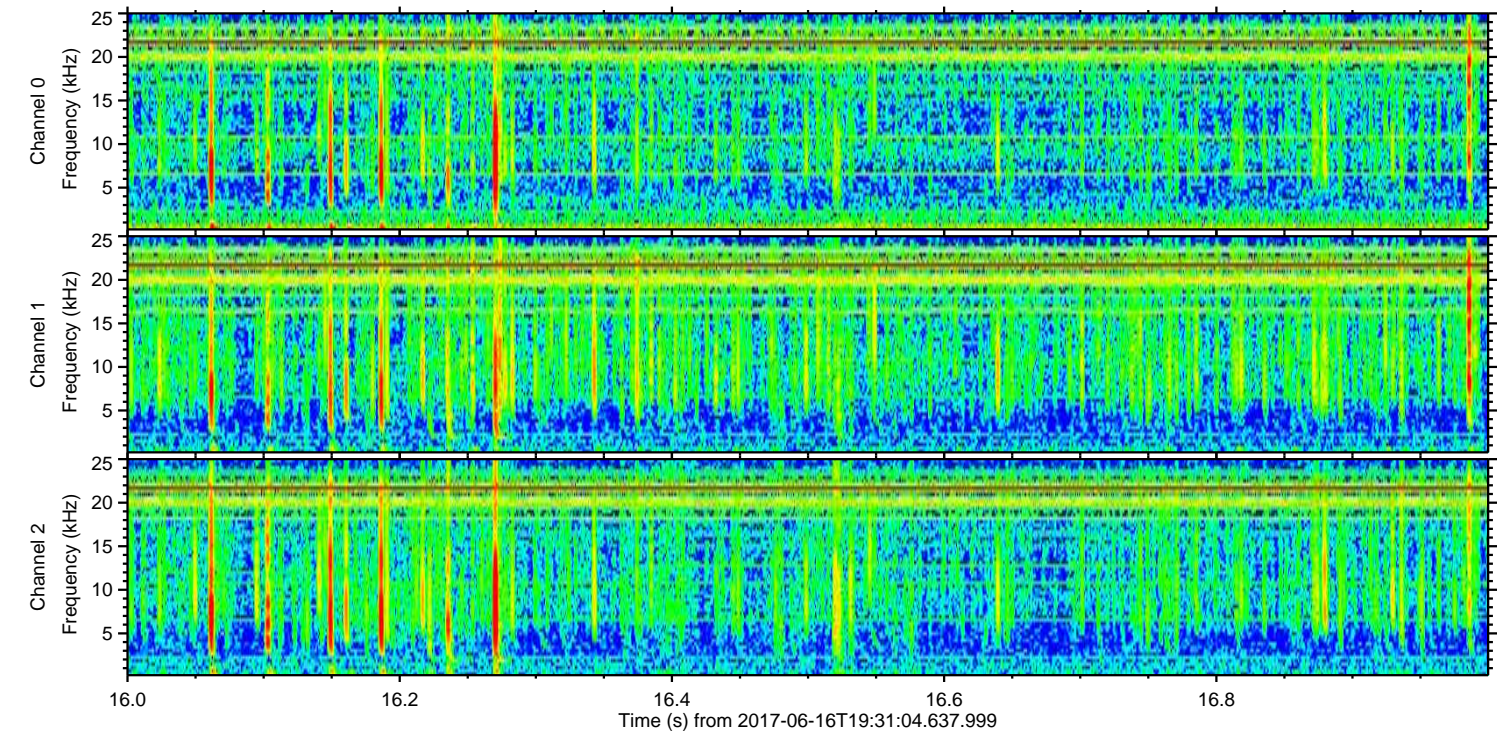
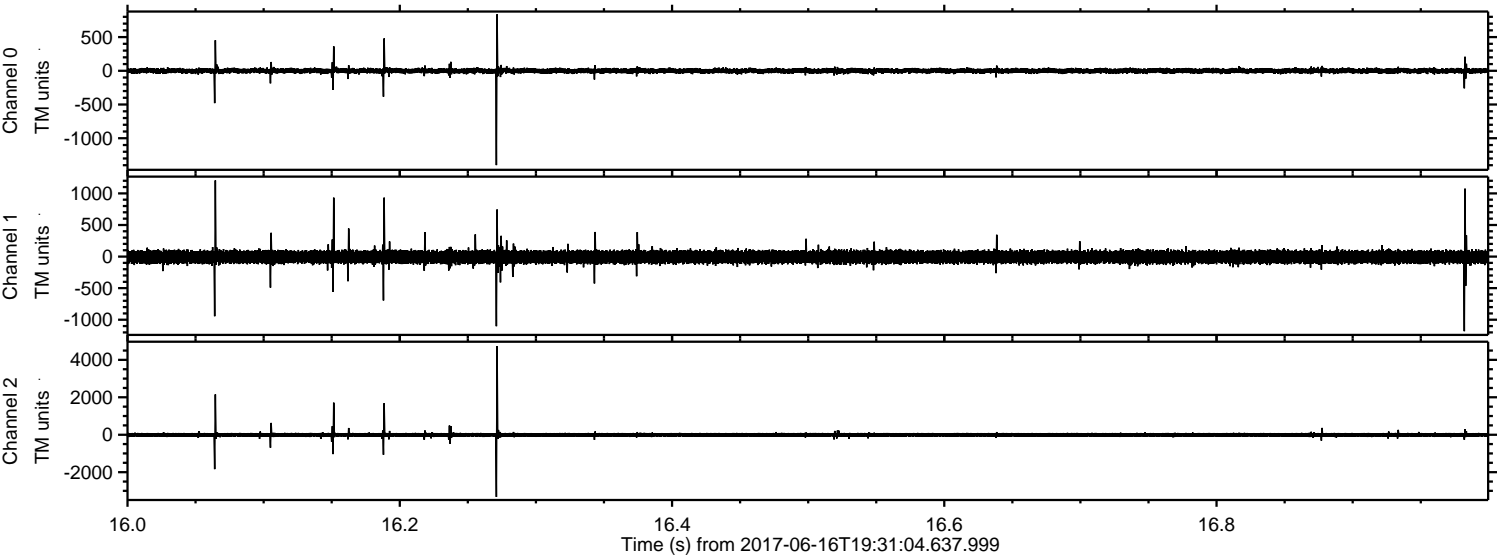

Channel 0
mn: -1398
mx: 837
 μ : 0.0
 σ : 23.5

Channel 1
mn: -1181
mx: 1205
 μ : -6.7
 σ : 62.7

Channel 2
mn: -3321
mx: 4734
 μ : -7.7
 σ : 72.0

ELMAVAN 3D WAVEFORMS (Measured data sampled at 50 kHz) 51000 packets of 144 samples from 2017-06-16T19:31:04.637.999. Part 109/147

Processed Fri Jun 16 21:38:42 2017 by ELM ver.2012-10-06 from 001__elm20170616_193103__dat00.bin

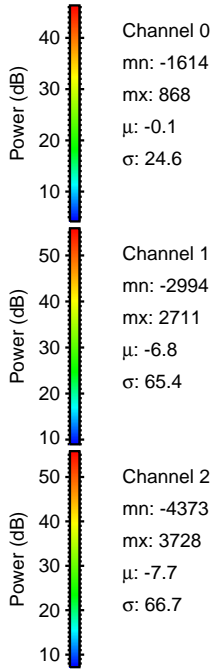
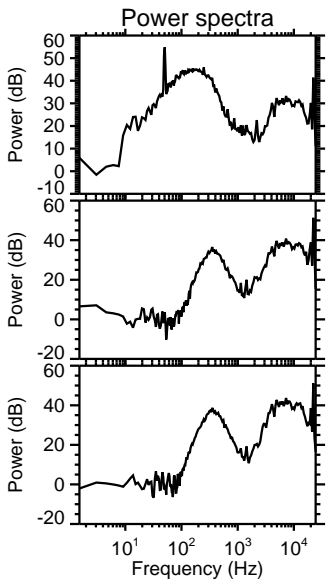
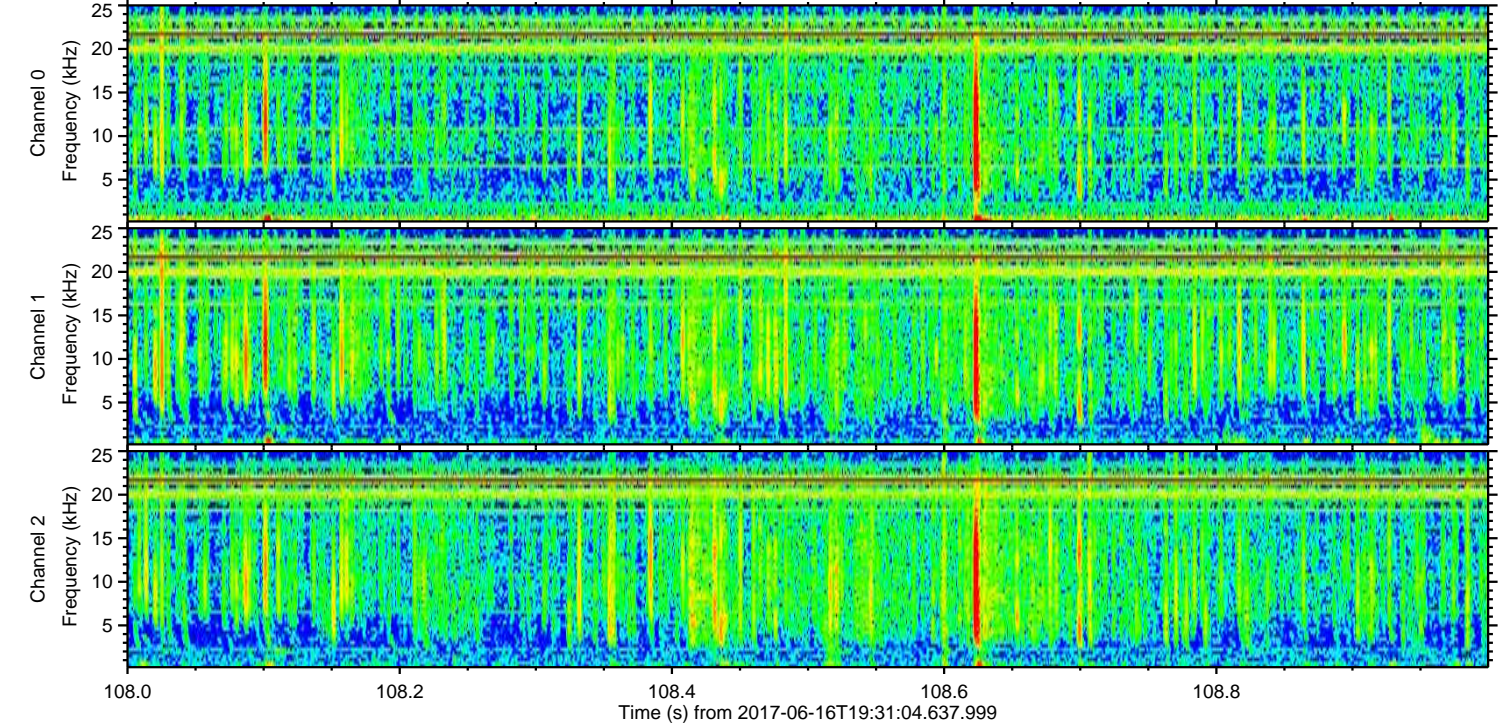
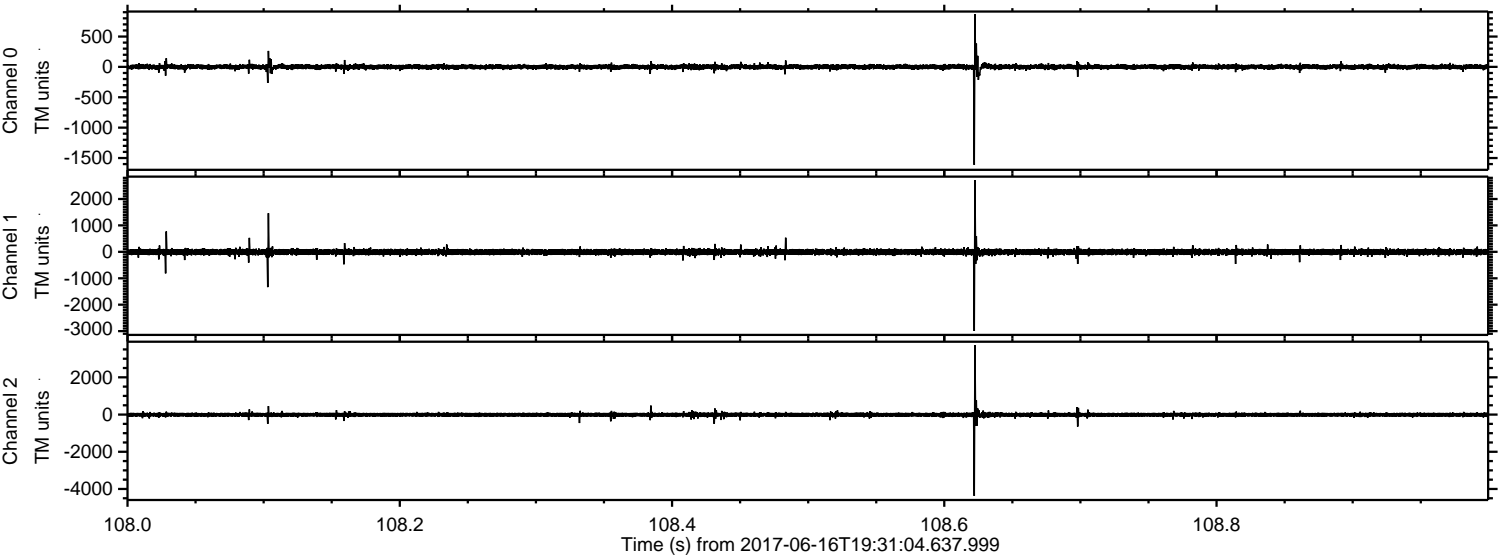

Channel 0
mn: -1614
mx: 868
 μ : -0.1
 σ : 24.6

Channel 1
mn: -2994
mx: 2711
 μ : -6.8
 σ : 65.4

Channel 2
mn: -4373
mx: 3728
 μ : -7.7
 σ : 66.7

Processed Fri Jun 16 21:38:42 2017 by ELM ver.2012-10-06 from 001__elm20170616_193103__dat00.bin

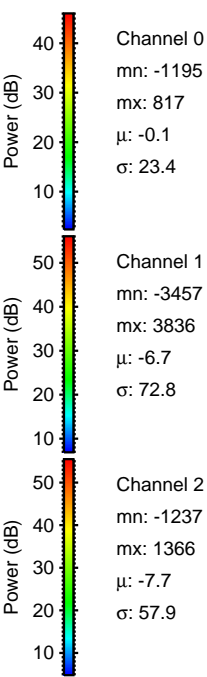
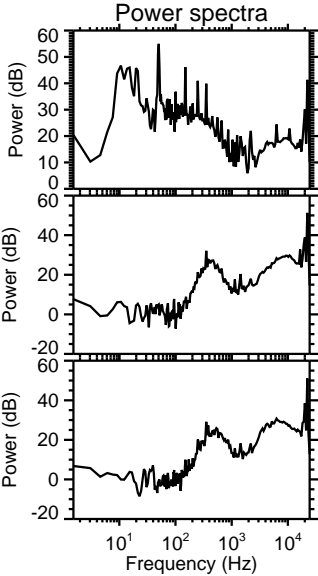
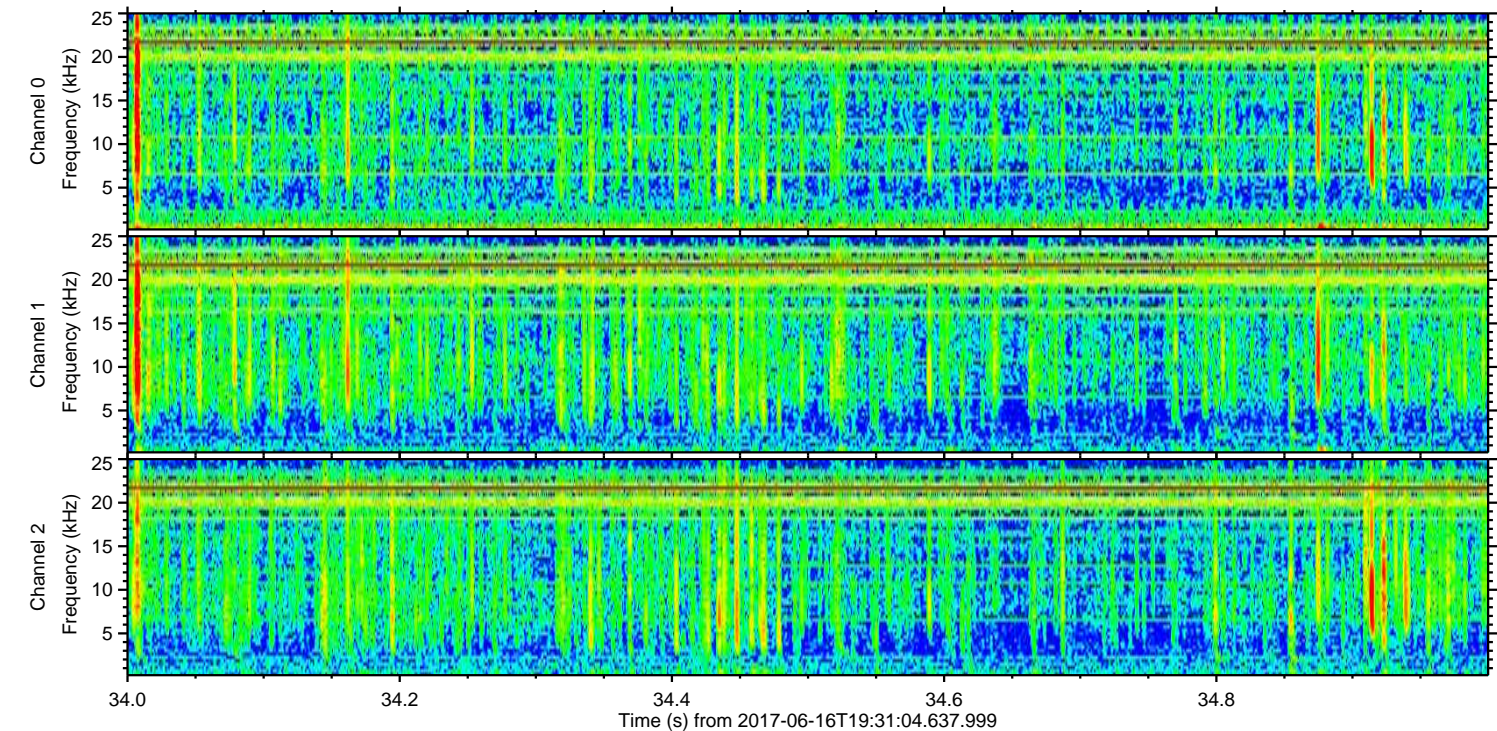
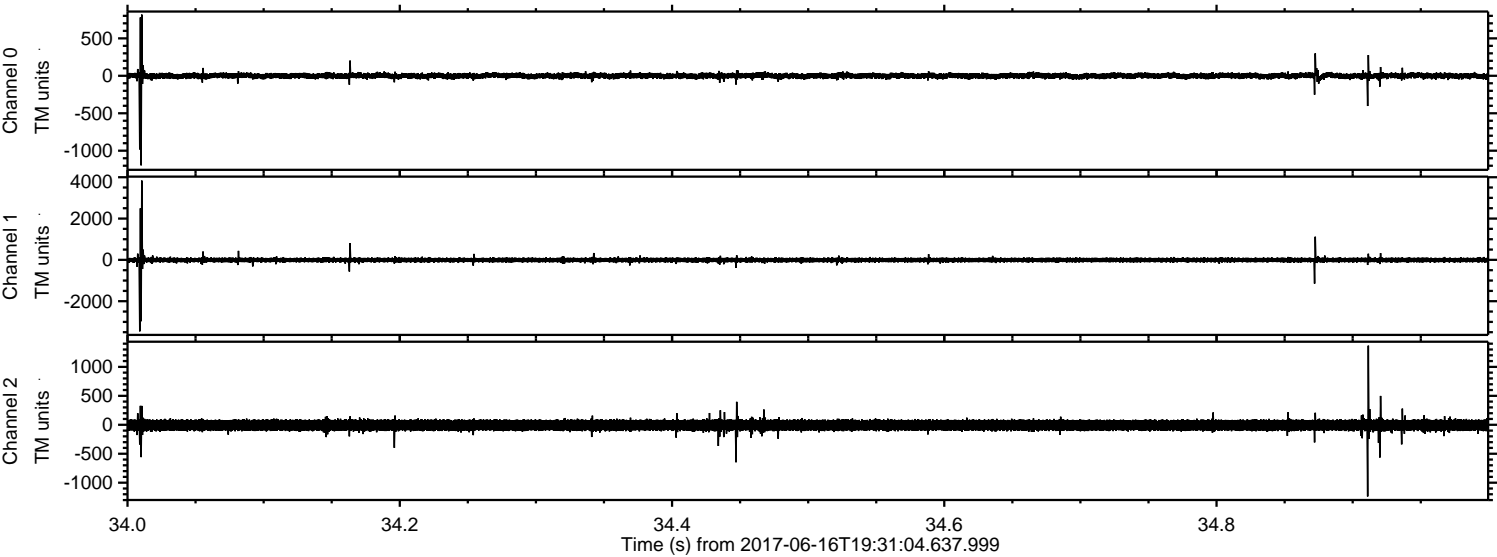

Processed Fri Jun 16 21:38:44 2017 by ELM ver.2012-10-06 from 001__elm20170616_193103__dat00.bin

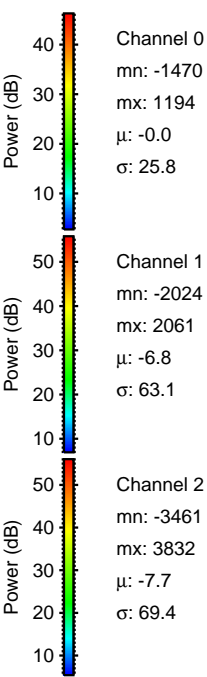
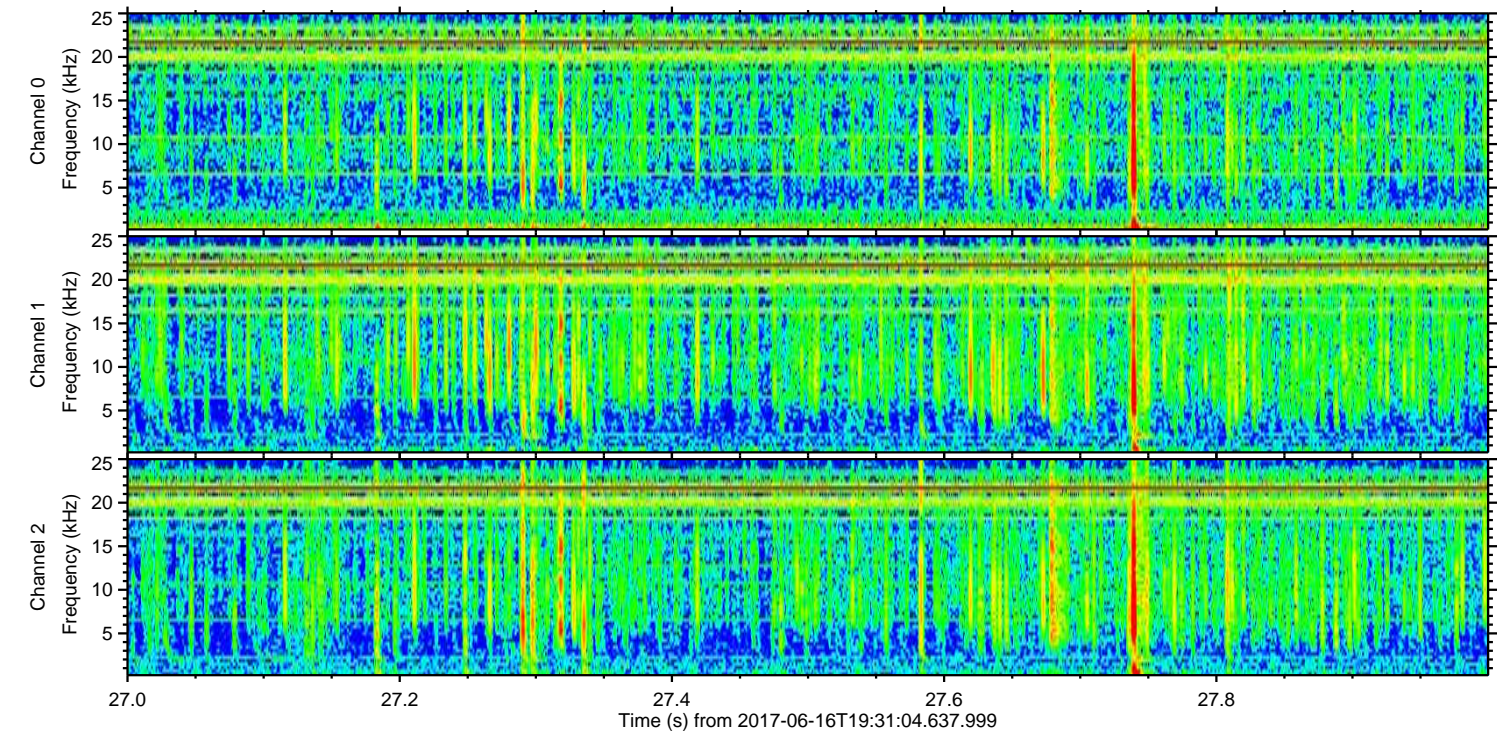
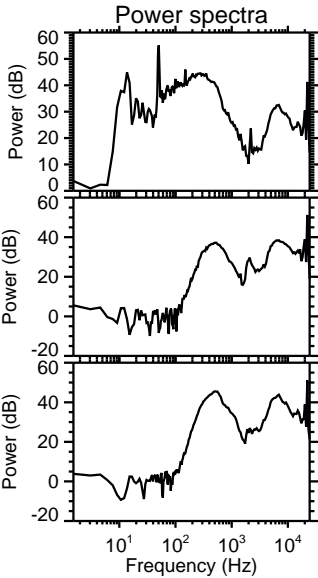
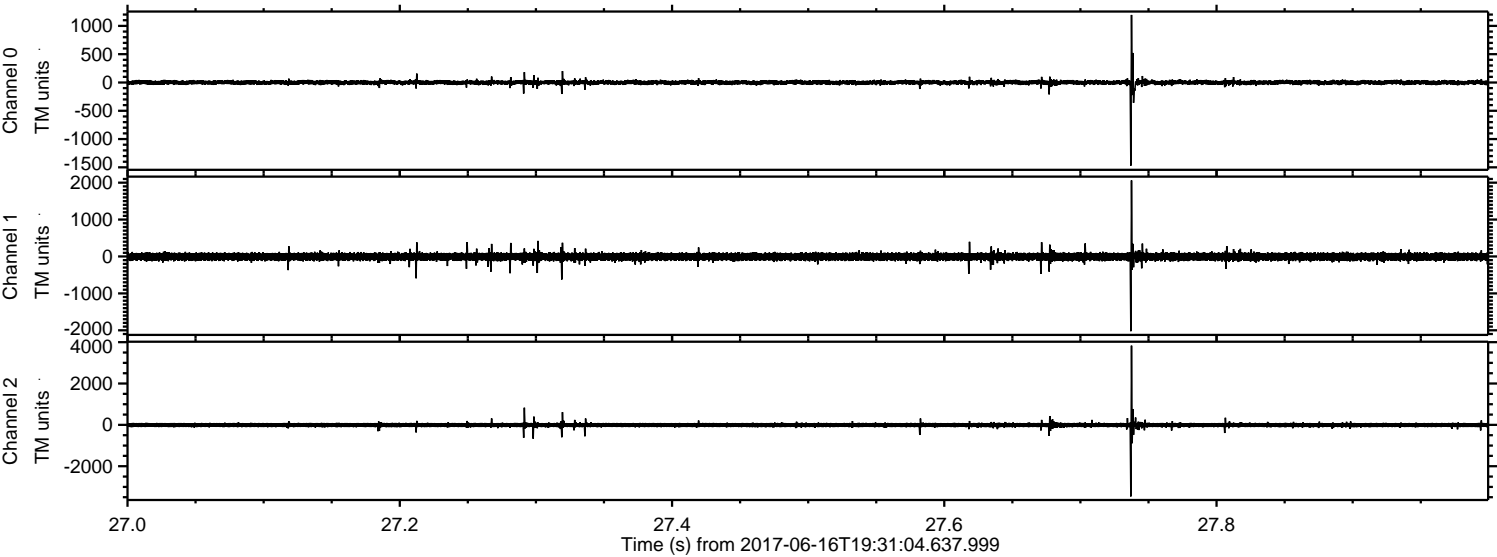

Processed Fri Jun 16 21:38:44 2017 by ELM ver.2012-10-06 from 001__elm20170616_193103__dat00.bin

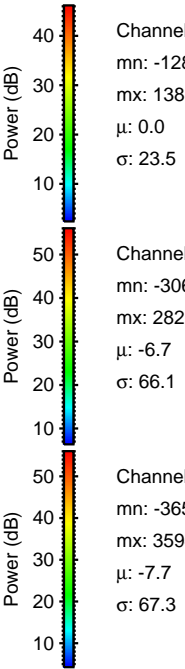
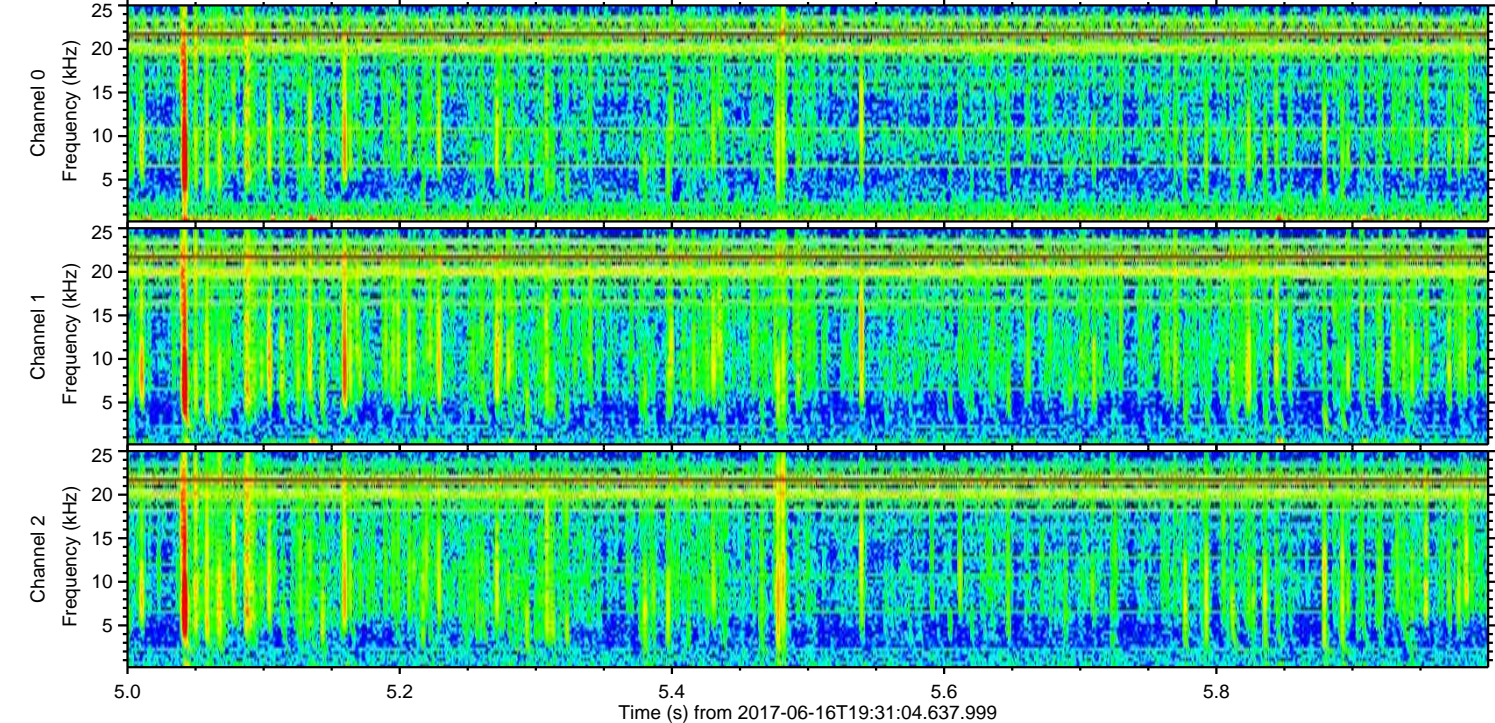
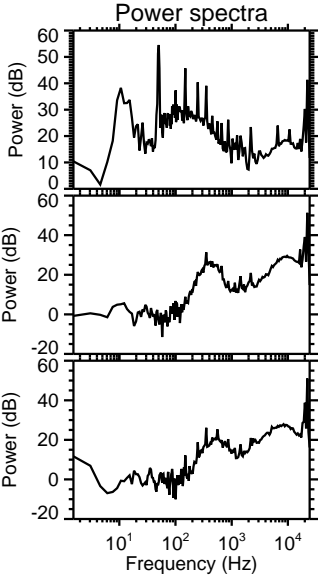
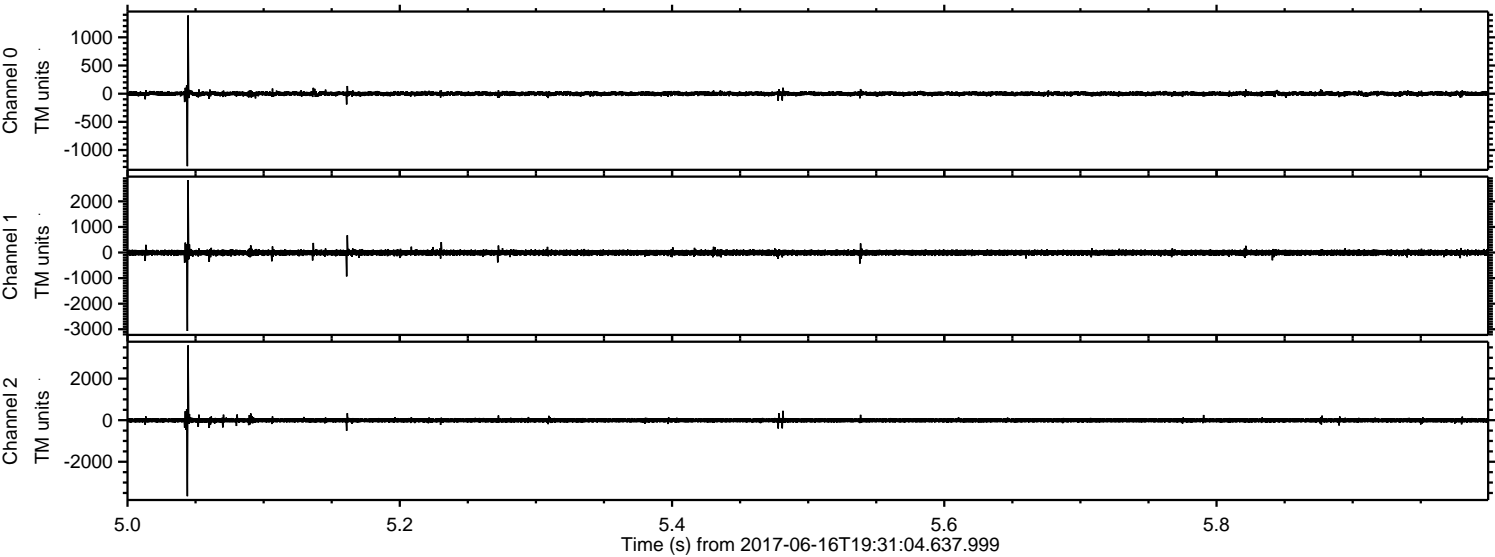

Processed Fri Jun 16 21:38:45 2017 by ELM ver.2012-10-06 from 001__elm20170616_193103__dat00.bin

