

ELMAVAN 3D WAVEFORMS (Measured data sampled at 50 kHz) 51000 packets of 144 samples from 2017-06-16T14:50:53.425.999.

Processed Fri Jun 16 16:58:34 2017 by ELM ver.2012-10-06 from 001__elm20170616_145052__dat00.bin

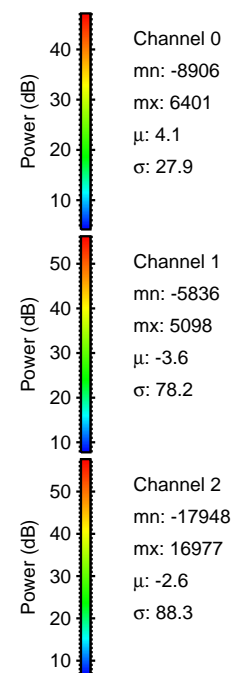
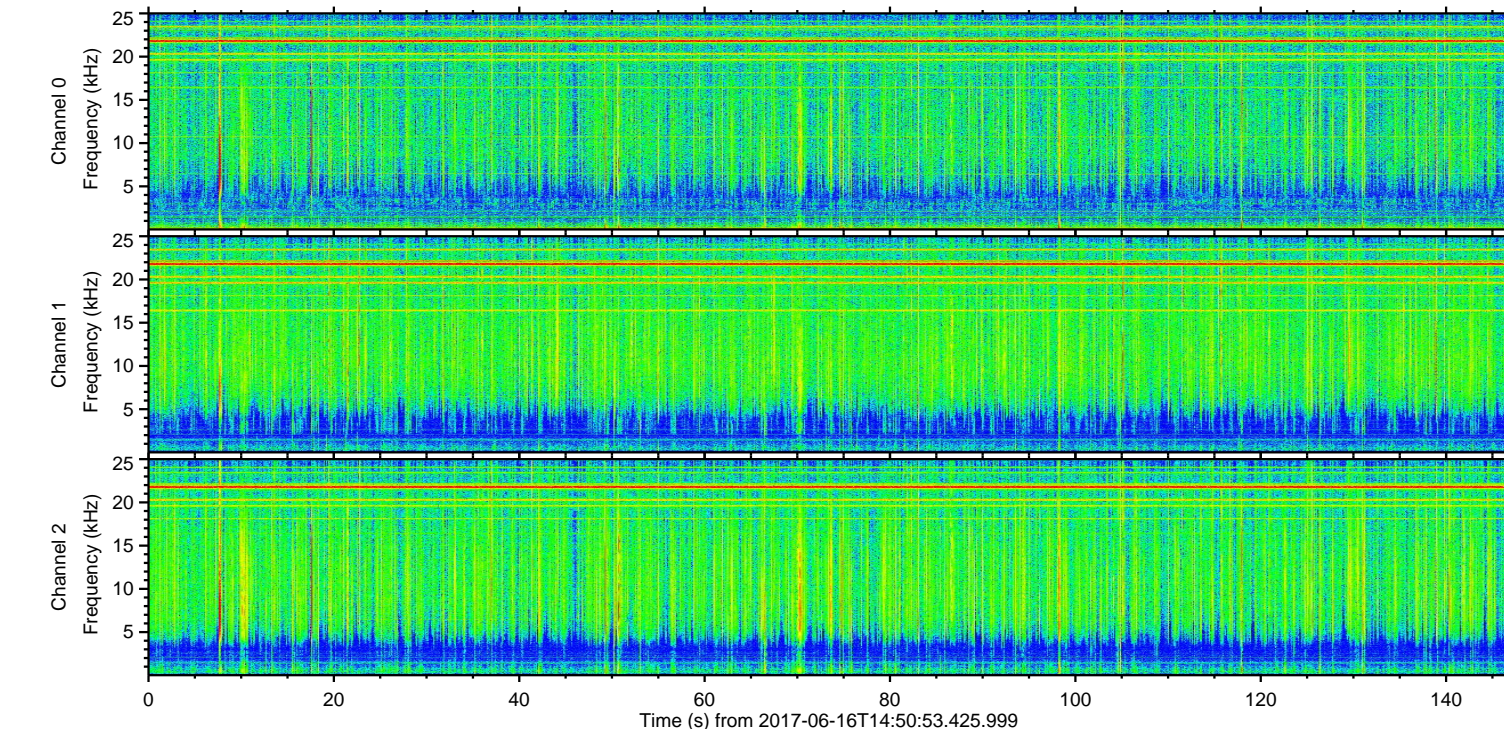
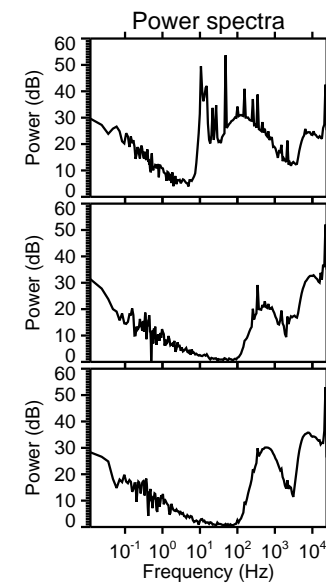
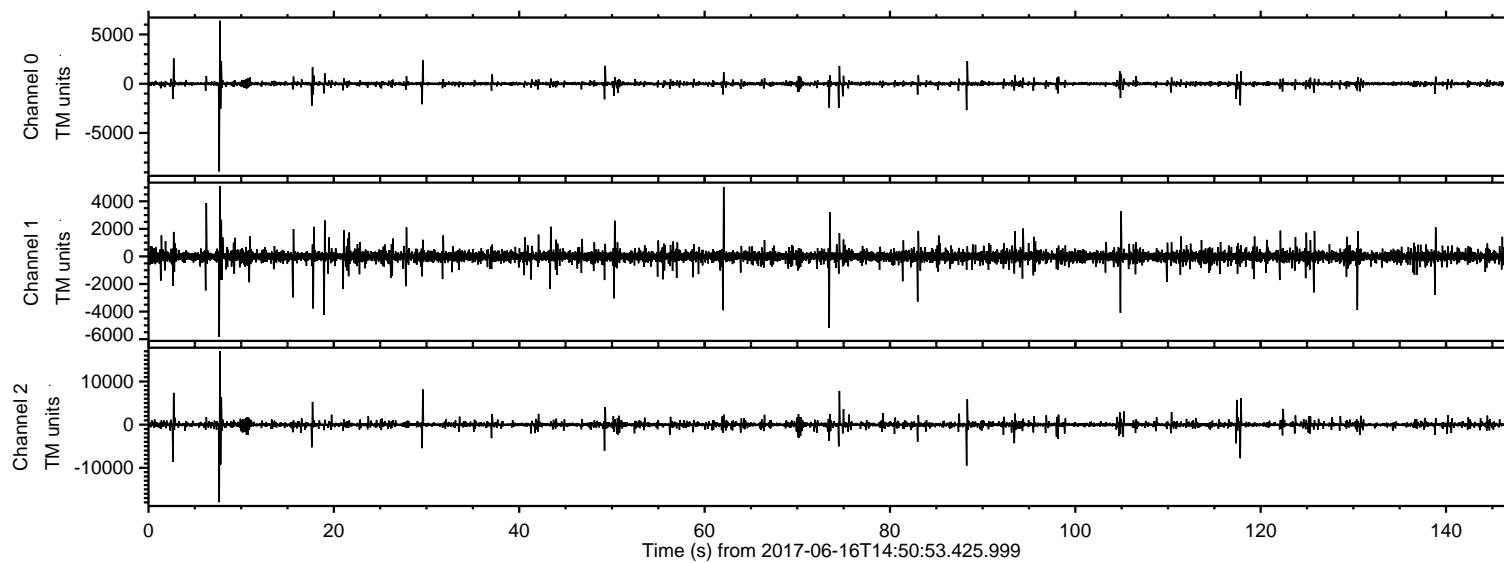

ELMAVAN 3D WAVEFORMS (Measured data sampled at 50 kHz) 51000 packets of 144 samples from 2017-06-16T14:50:53.425.999. Part 8/147

Processed Fri Jun 16 16:58:40 2017 by ELM ver.2012-10-06 from 001__elm20170616_145052__dat00.bin

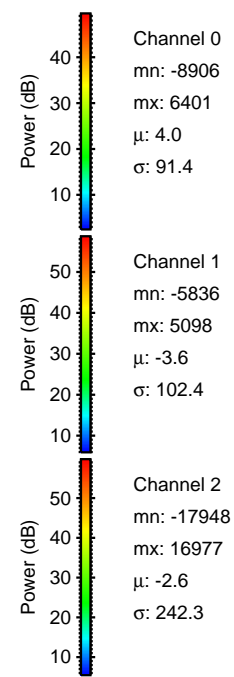
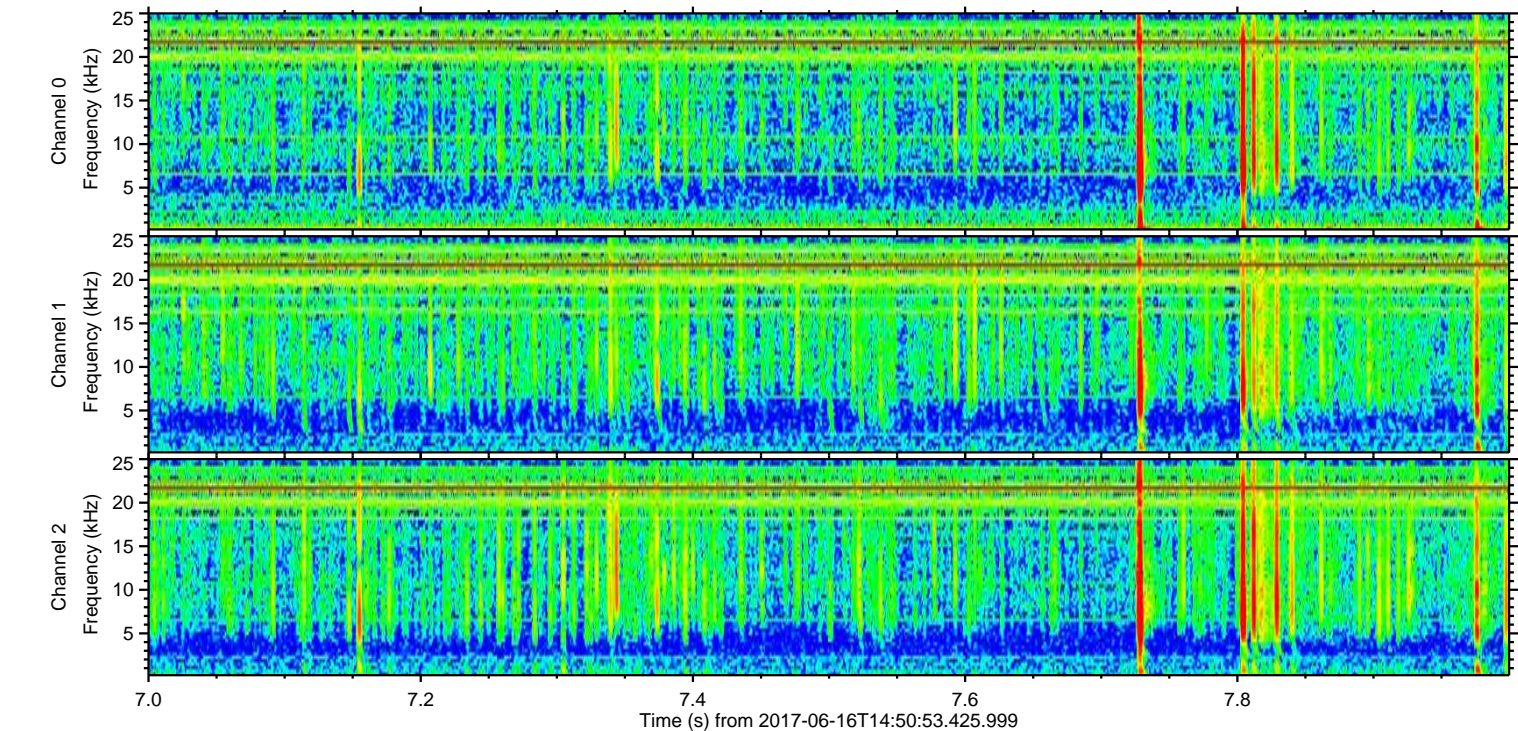
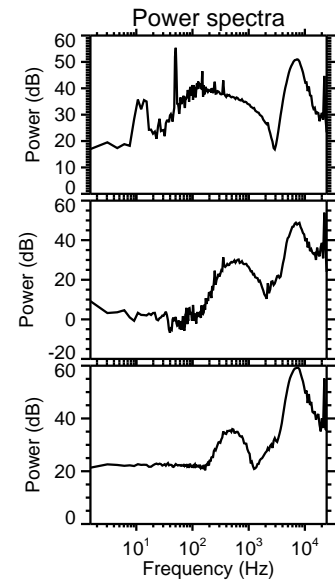
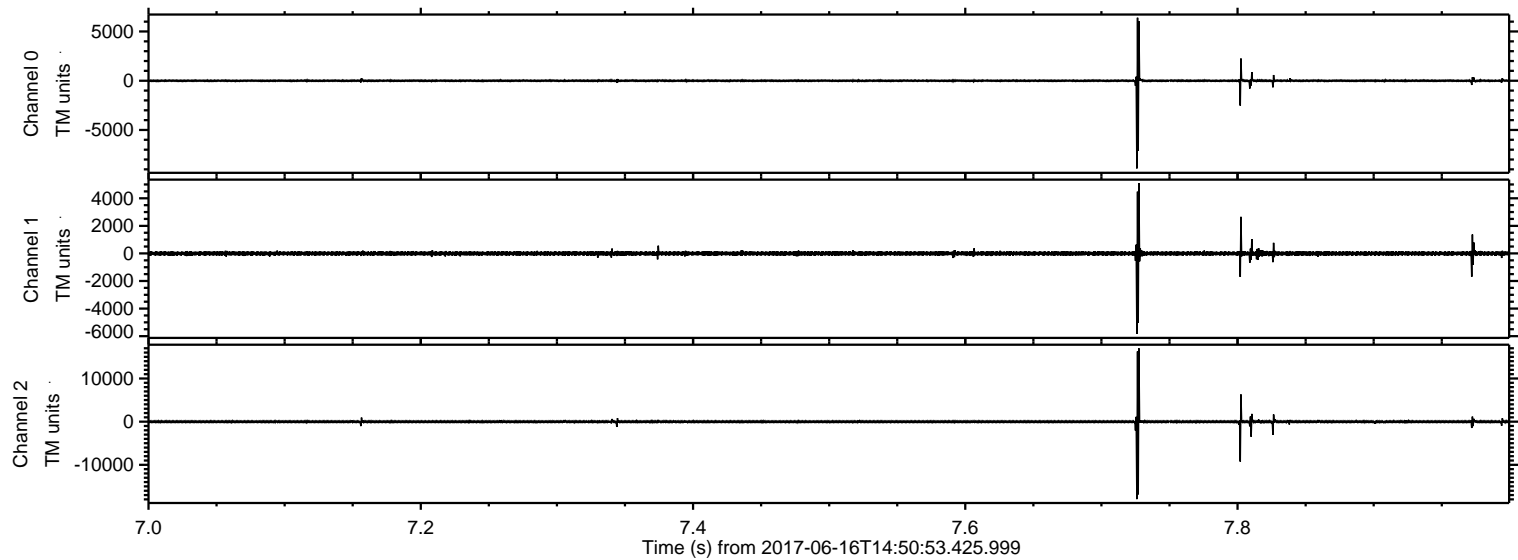

Processed Fri Jun 16 16:58:40 2017 by ELM ver.2012-10-06 from 001__elm20170616_145052__dat00.bin

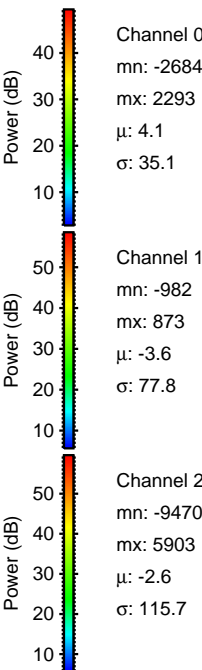
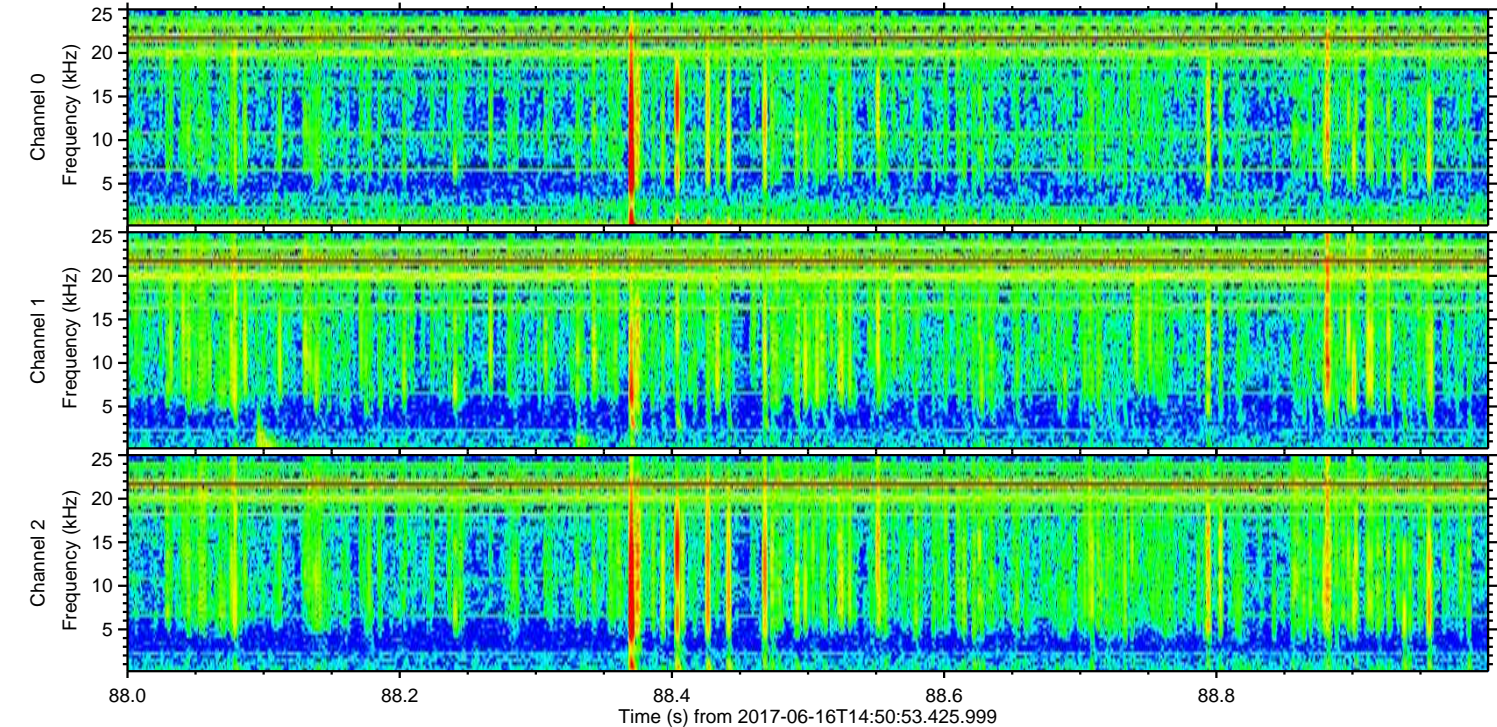
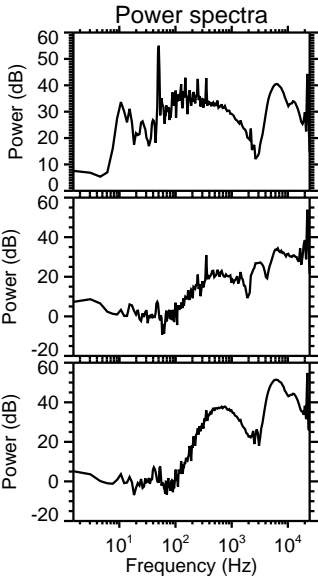
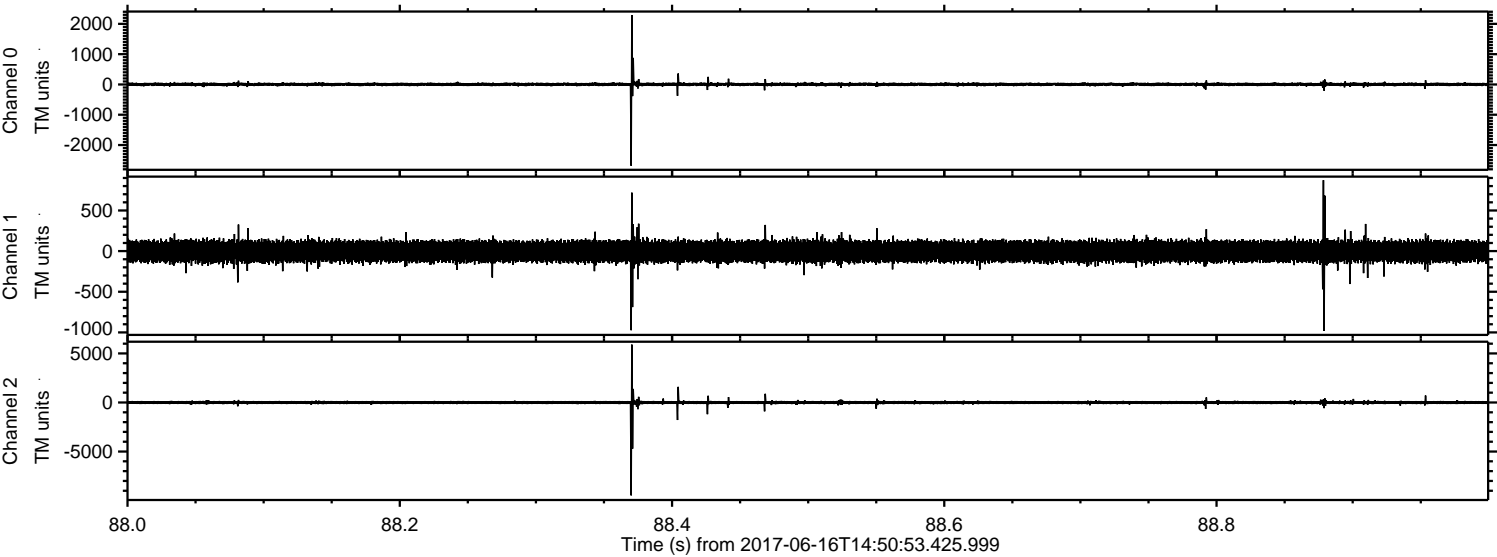

Processed Fri Jun 16 16:58:41 2017 by ELM ver.2012-10-06 from 001__elm20170616_145052__dat00.bin

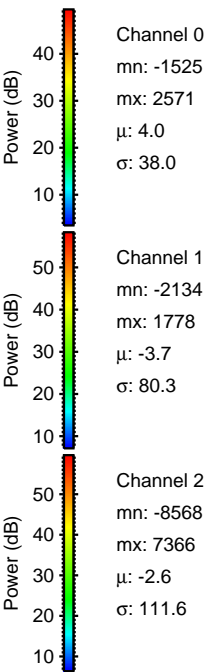
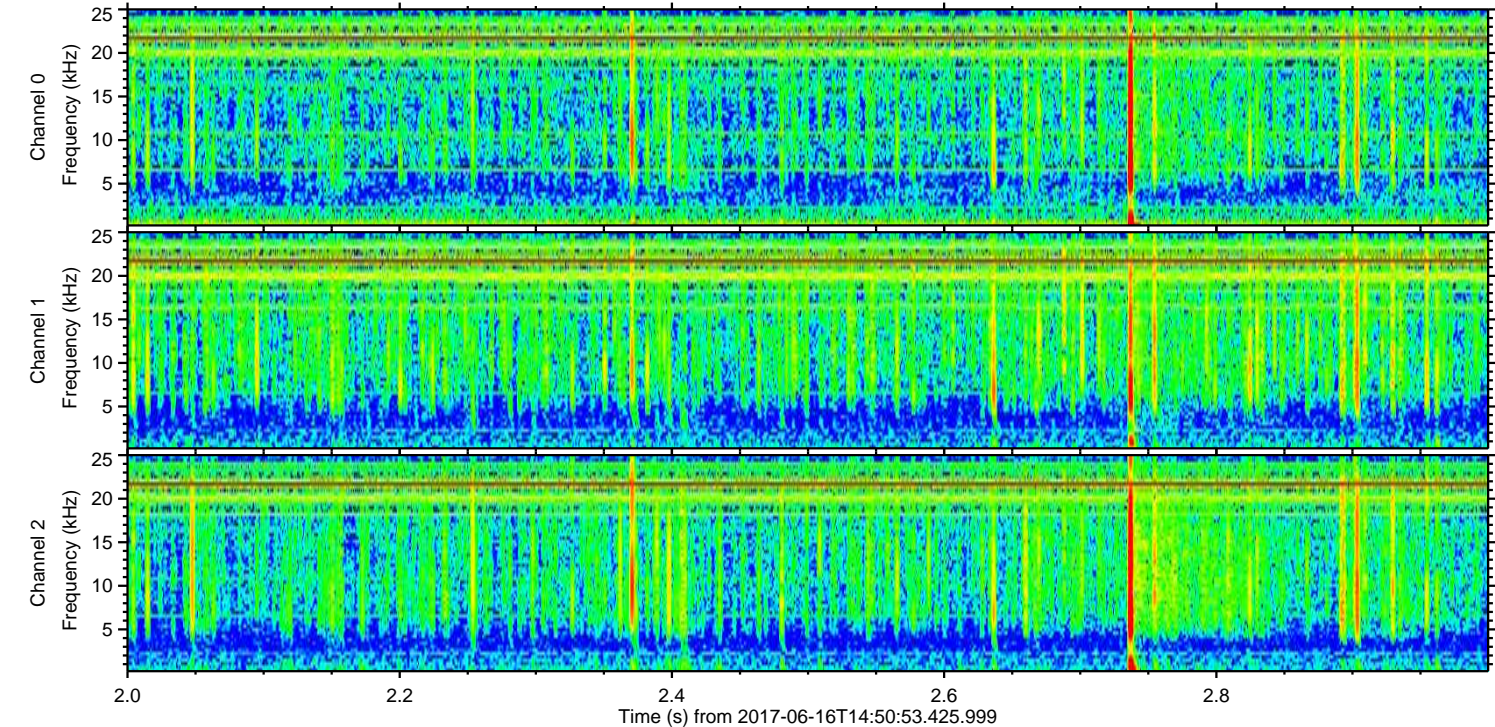
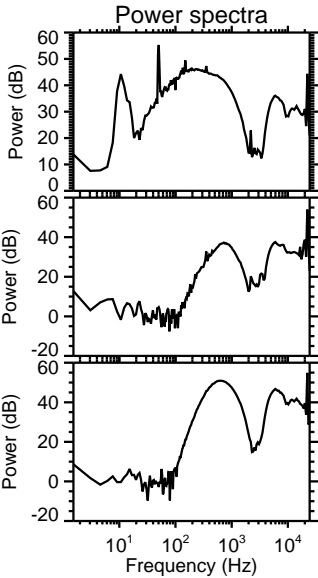
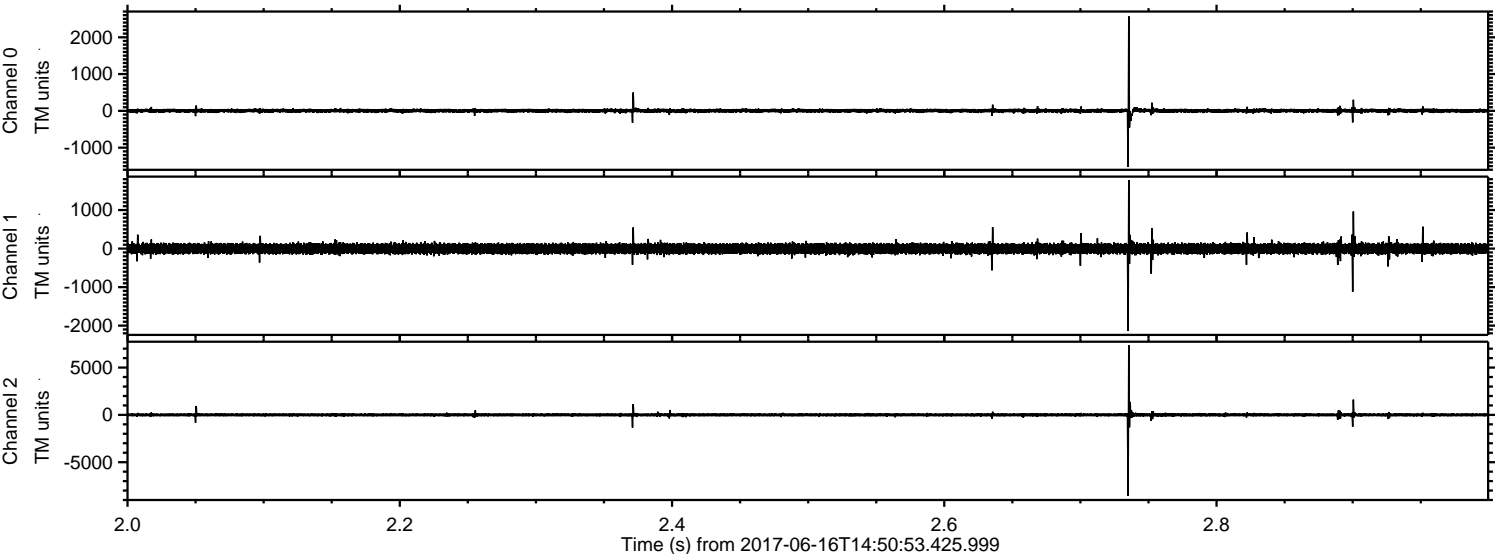

Channel 0
mn: -1525
mx: 2571
 μ : 4.0
 σ : 38.0

Channel 1
mn: -2134
mx: 1778
 μ : -3.7
 σ : 80.3

Channel 2
mn: -8568
mx: 7366
 μ : -2.6
 σ : 111.6

Processed Fri Jun 16 16:58:42 2017 by ELM ver.2012-10-06 from 001__elm20170616_145052__dat00.bin

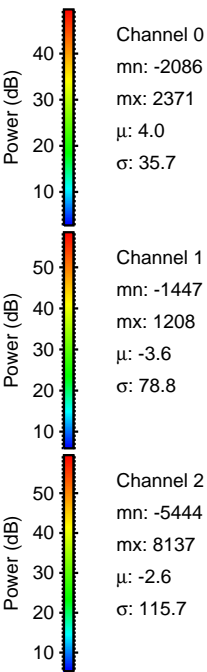
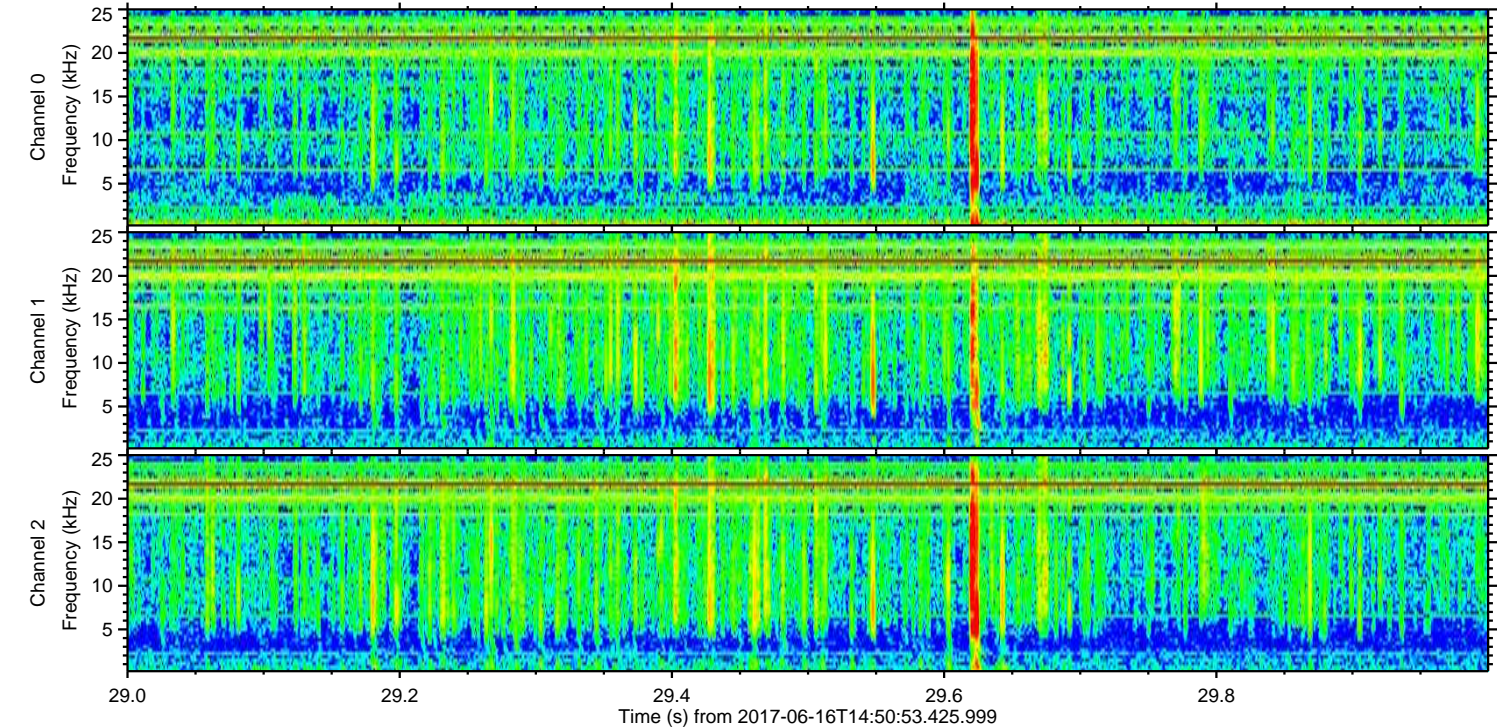
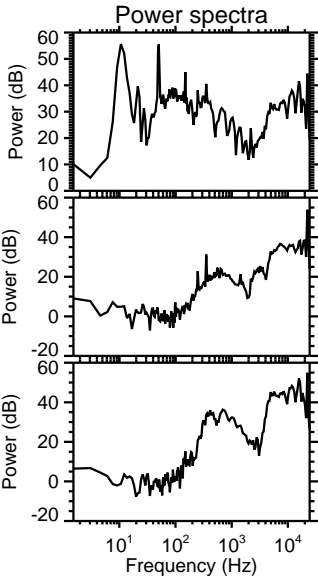
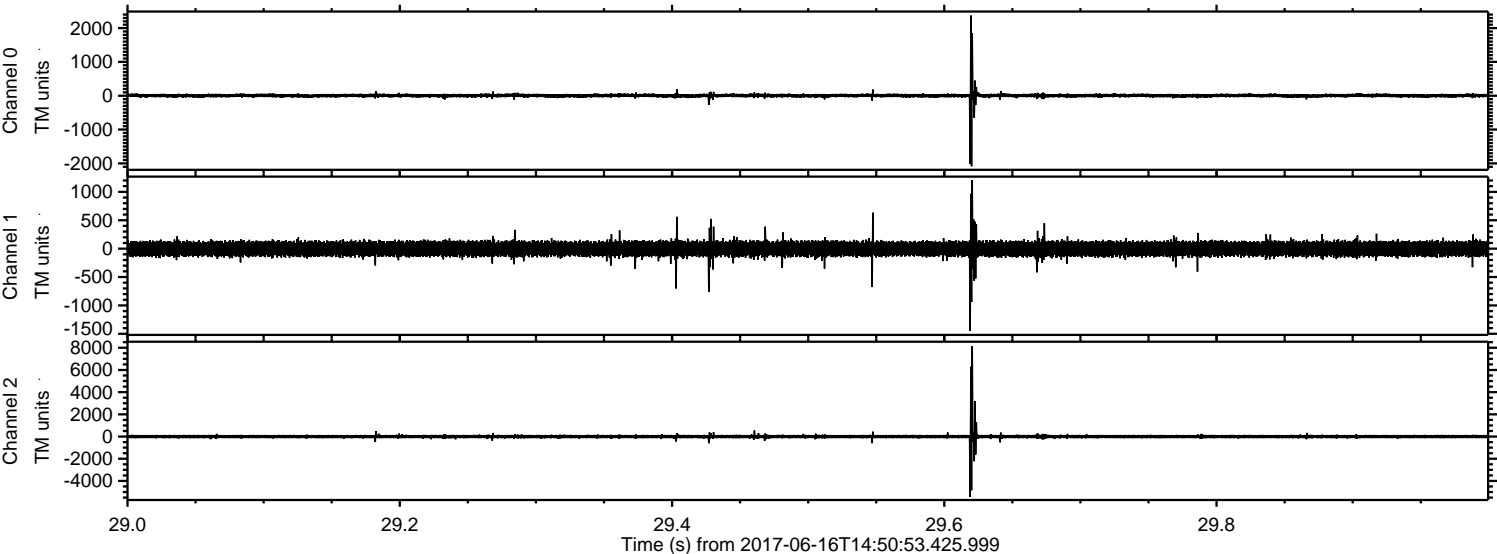

Processed Fri Jun 16 16:58:42 2017 by ELM ver.2012-10-06 from 001__elm20170616_145052__dat00.bin

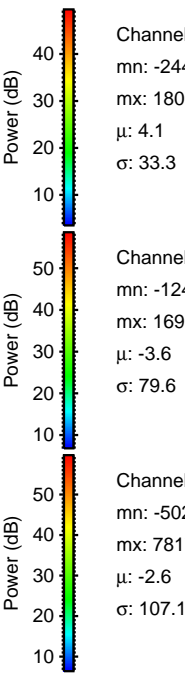
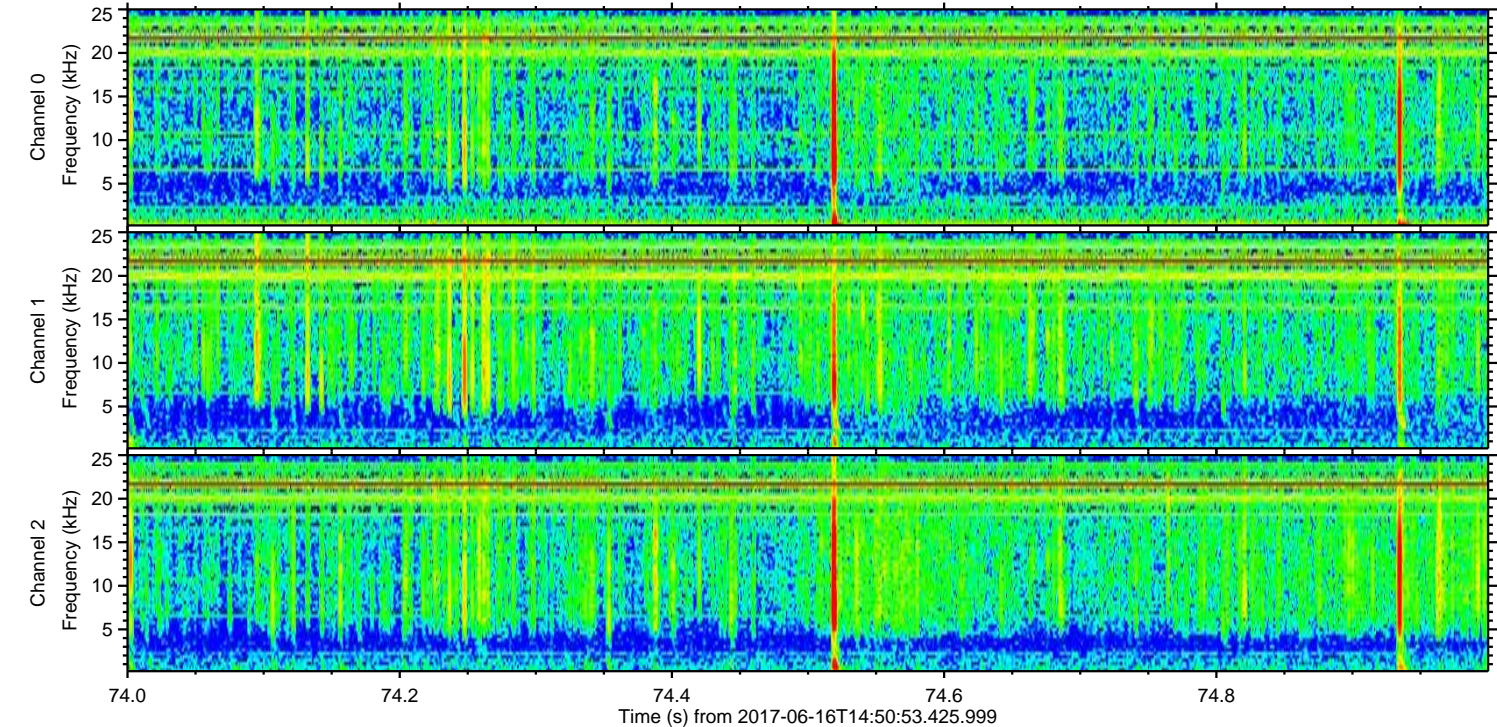
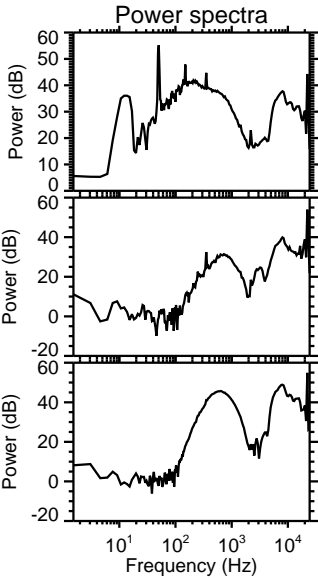
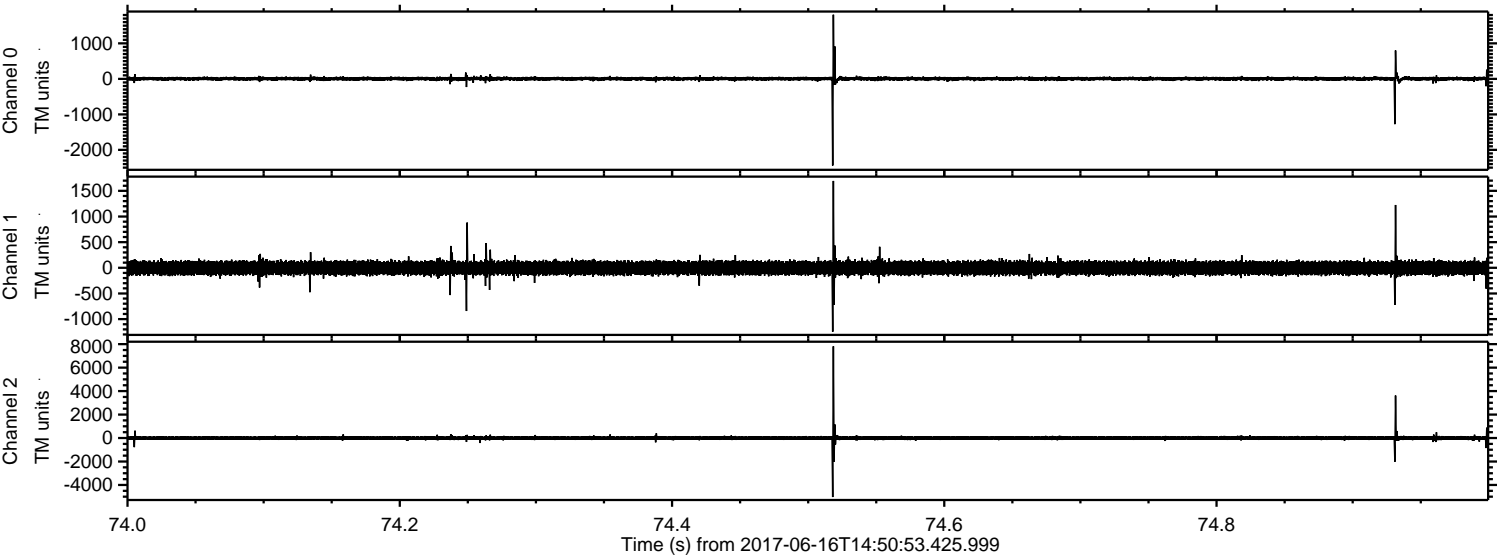

ELMAVAN 3D WAVEFORMS (Measured data sampled at 50 kHz) 51000 packets of 144 samples from 2017-06-16T14:50:53.425.999. Part 118/147

Processed Fri Jun 16 16:58:43 2017 by ELM ver.2012-10-06 from 001__elm20170616_145052__dat00.bin

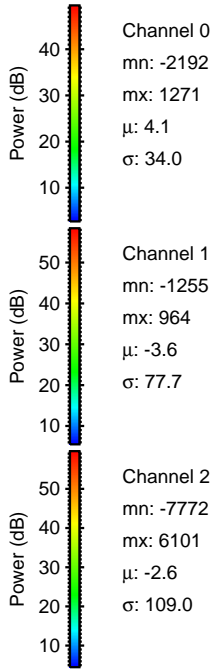
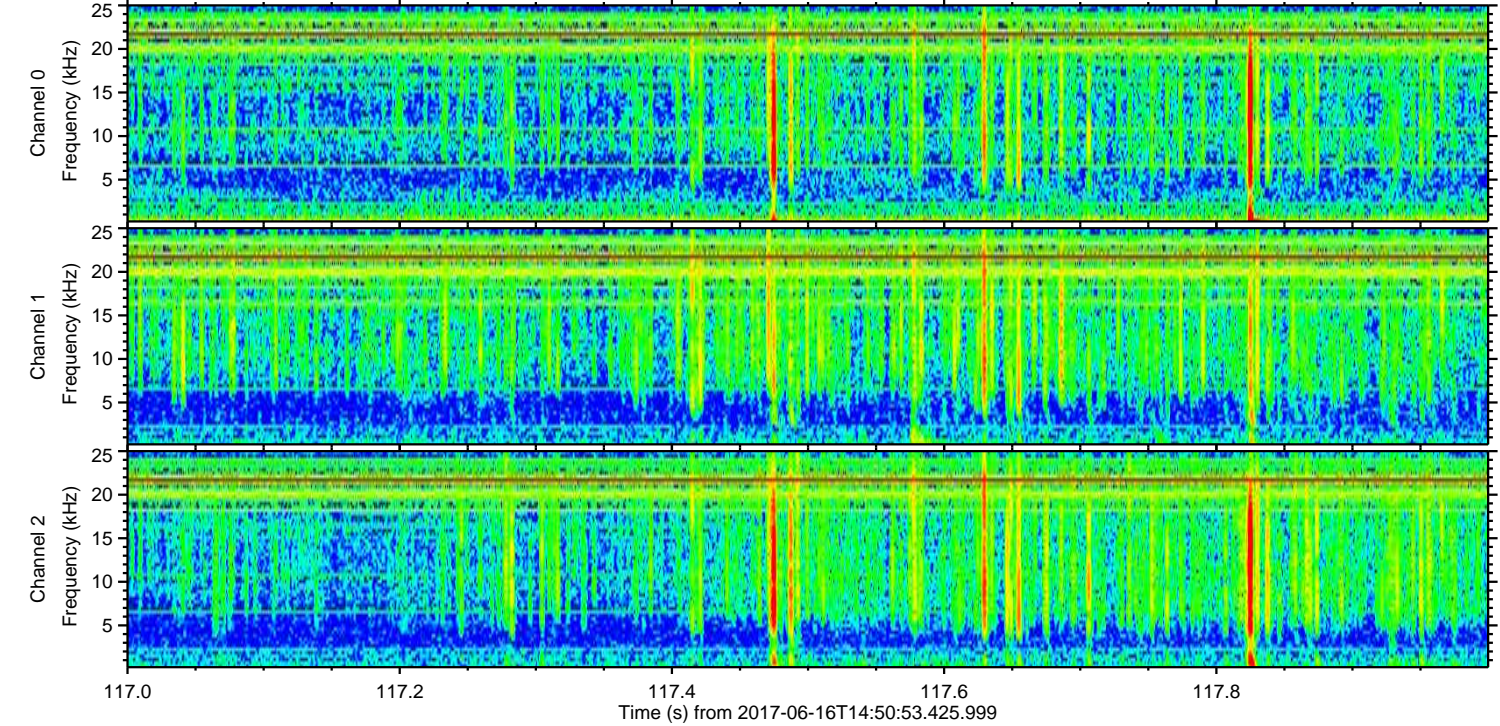
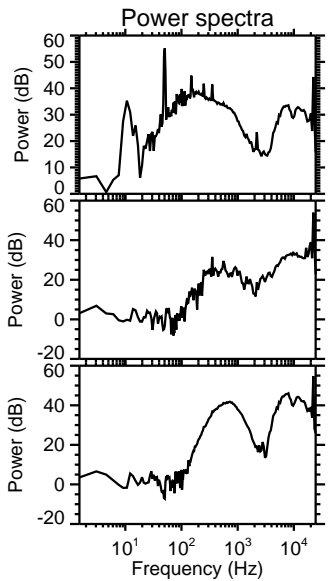
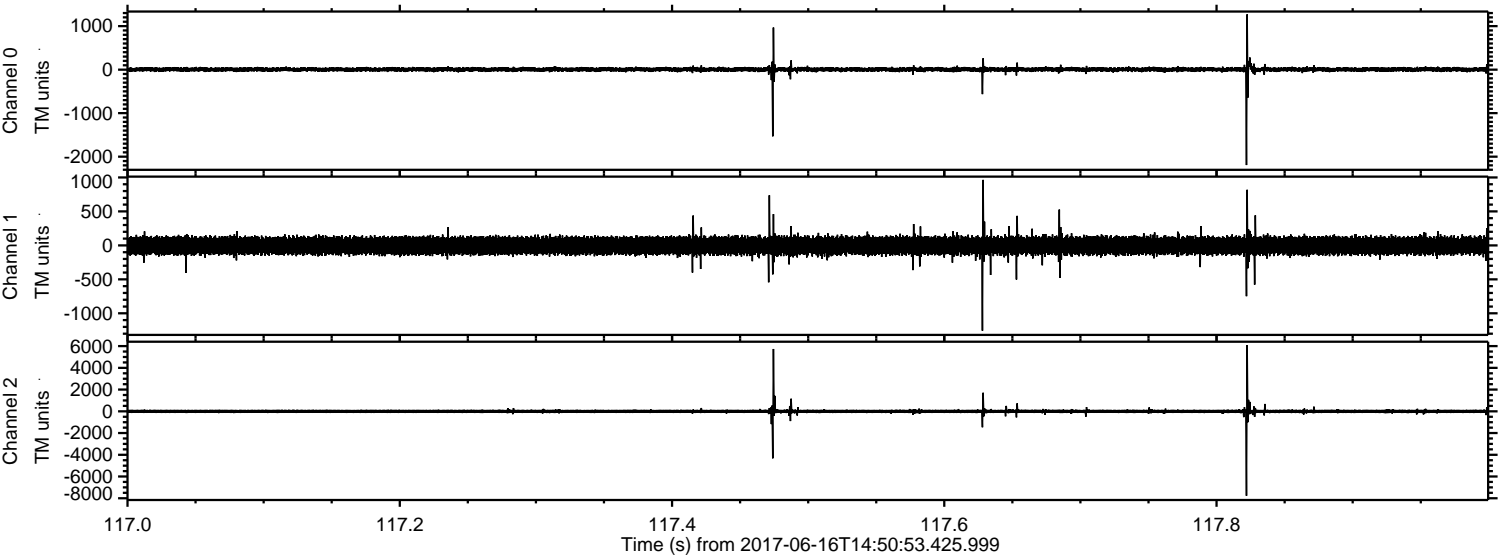

Processed Fri Jun 16 16:58:44 2017 by ELM ver.2012-10-06 from 001__elm20170616_145052__dat00.bin

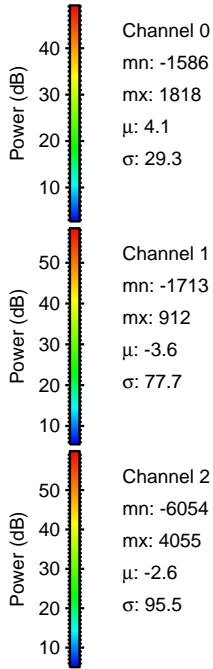
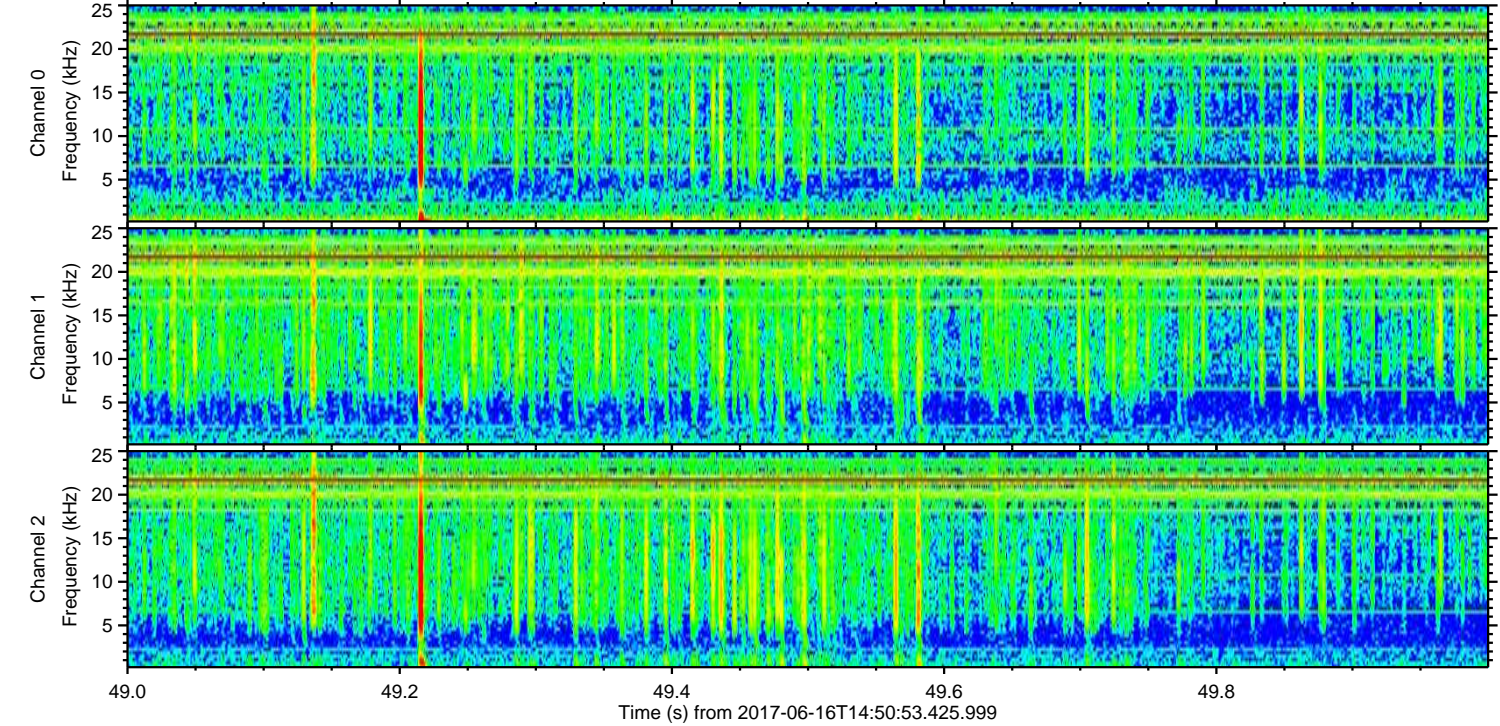
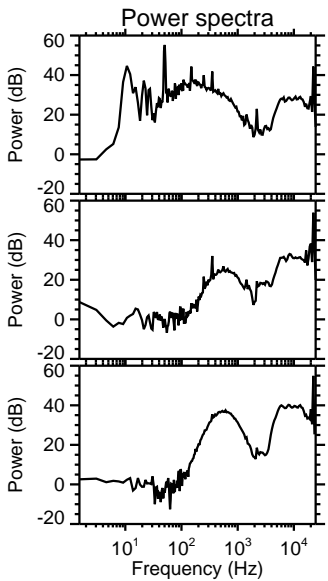
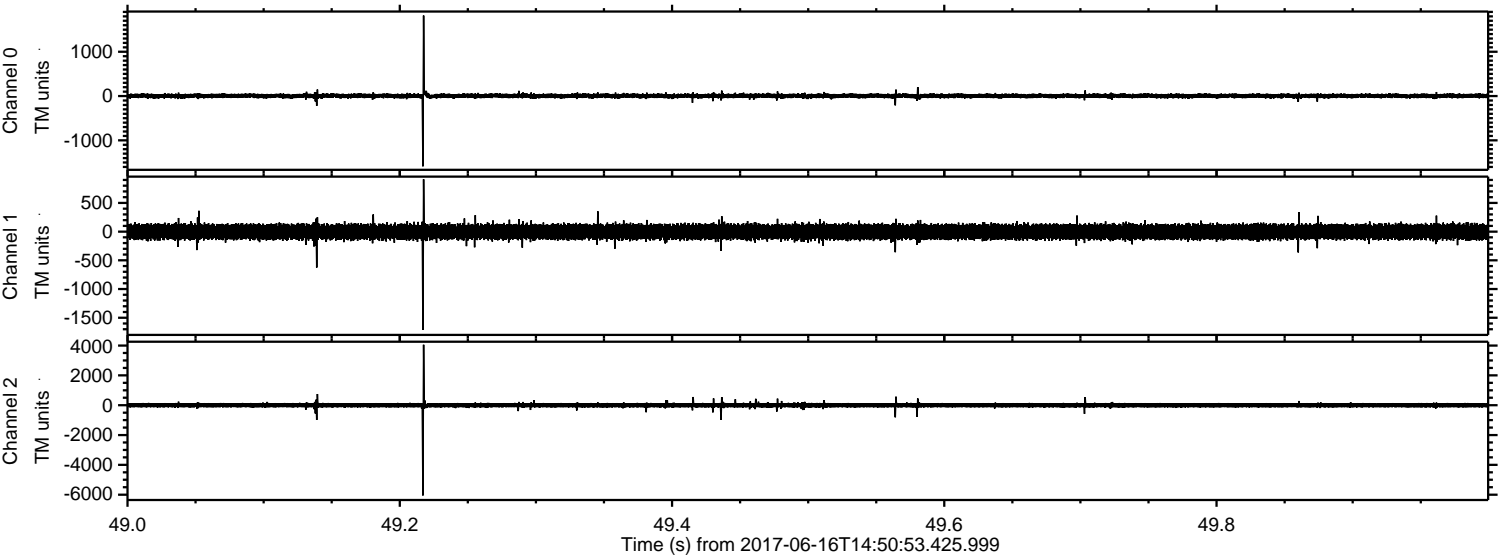

Channel 0
mn: -1586
mx: 1818
 μ : 4.1
 σ : 29.3

Channel 1
mn: -1713
mx: 912
 μ : -3.6
 σ : 77.7

Channel 2
mn: -6054
mx: 4055
 μ : -2.6
 σ : 95.5

Processed Fri Jun 16 16:58:45 2017 by ELM ver.2012-10-06 from 001__elm20170616_145052__dat00.bin

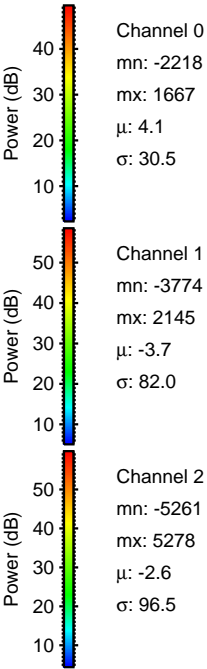
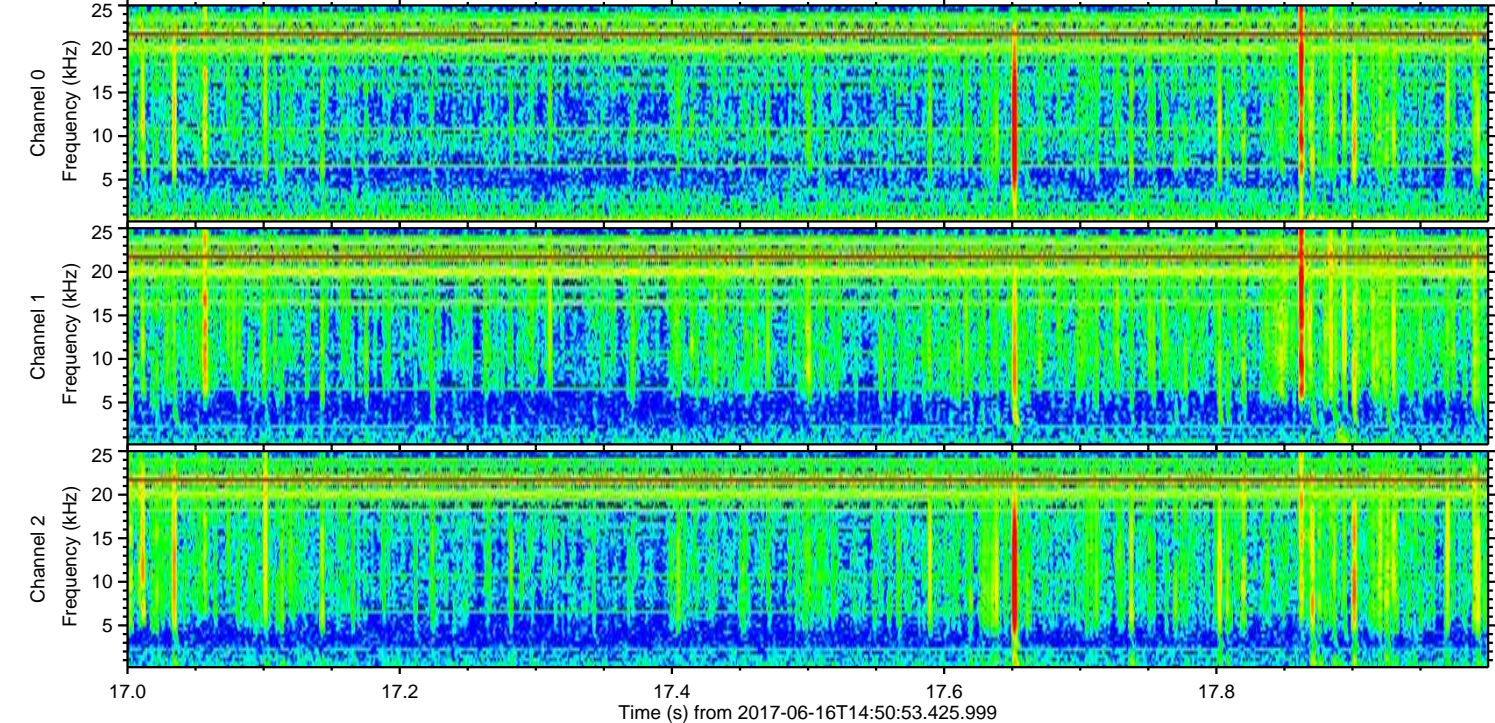
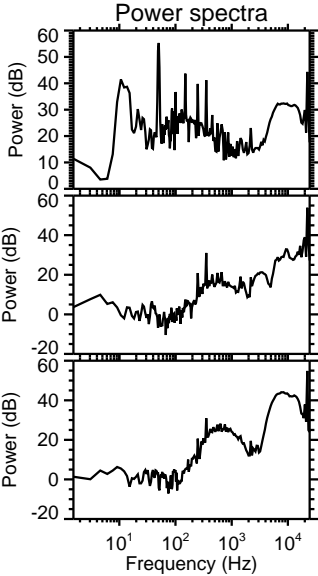
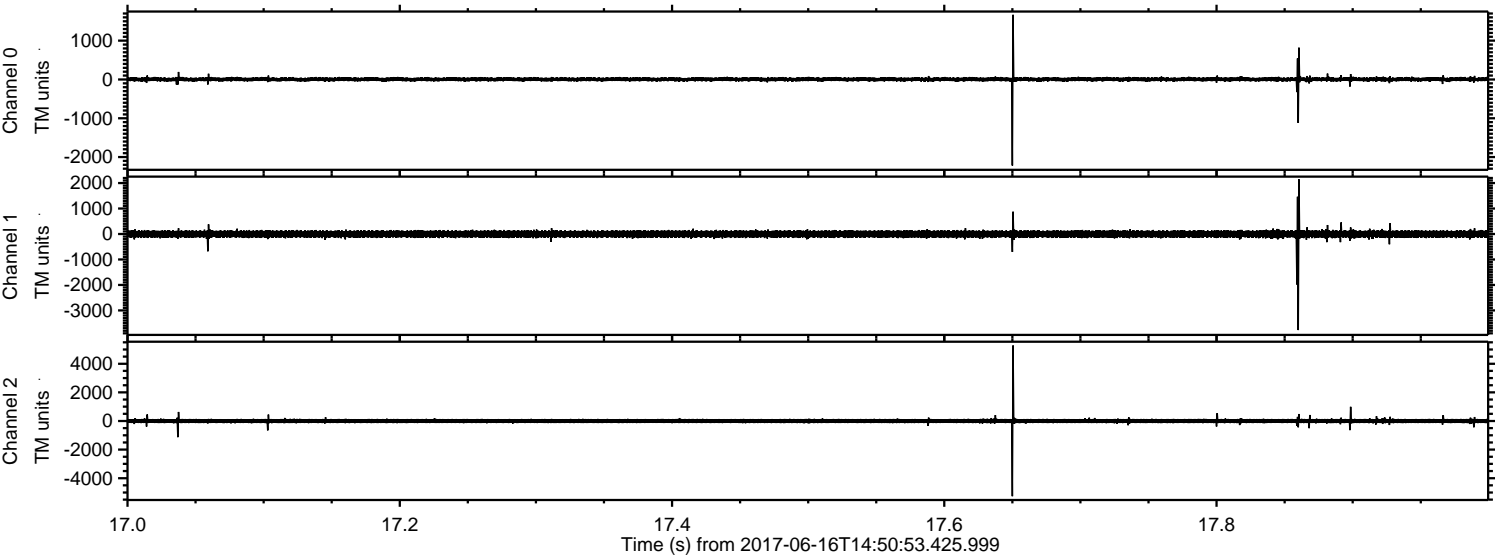

Processed Fri Jun 16 16:58:45 2017 by ELM ver.2012-10-06 from 001__elm20170616_145052__dat00.bin

