

ELMAVAN 3D WAVEFORMS (Measured data sampled at 50 kHz) 51000 packets of 144 samples from 2017-06-16T14:35:52.842.000.

Processed Fri Jun 16 16:43:59 2017 by ELM ver.2012-10-06 from 001__elm20170616_143551__dat00.bin

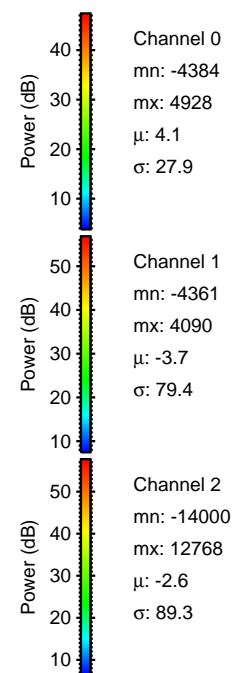

Processed Fri Jun 16 16:44:04 2017 by ELM ver.2012-10-06 from 001__elm20170616_143551__dat00.bin

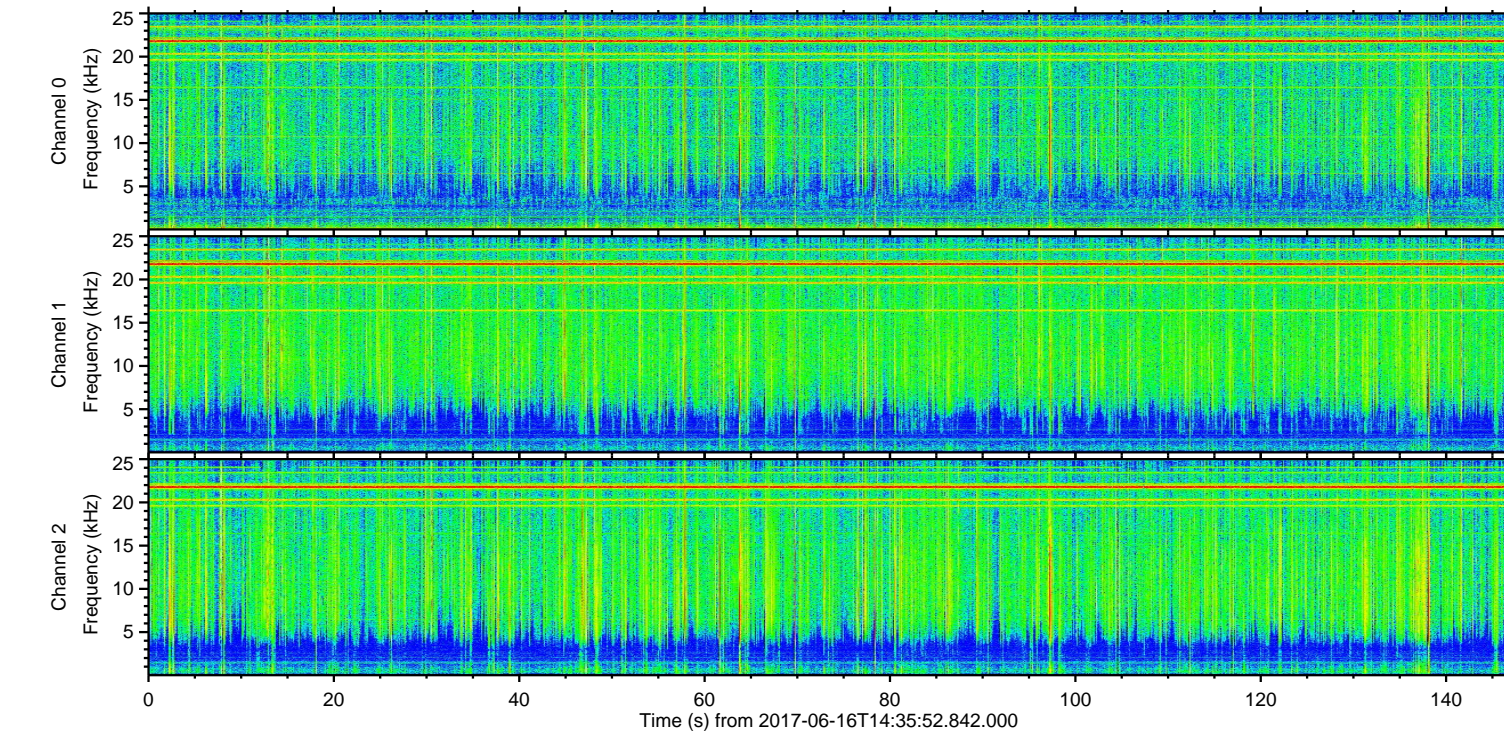
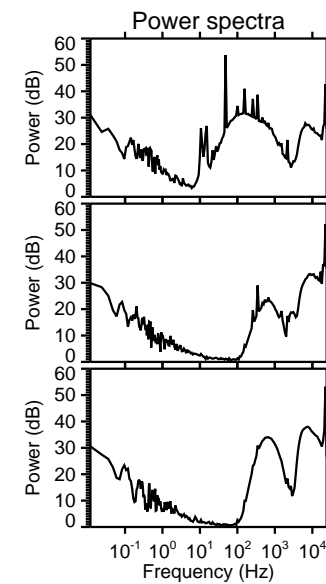
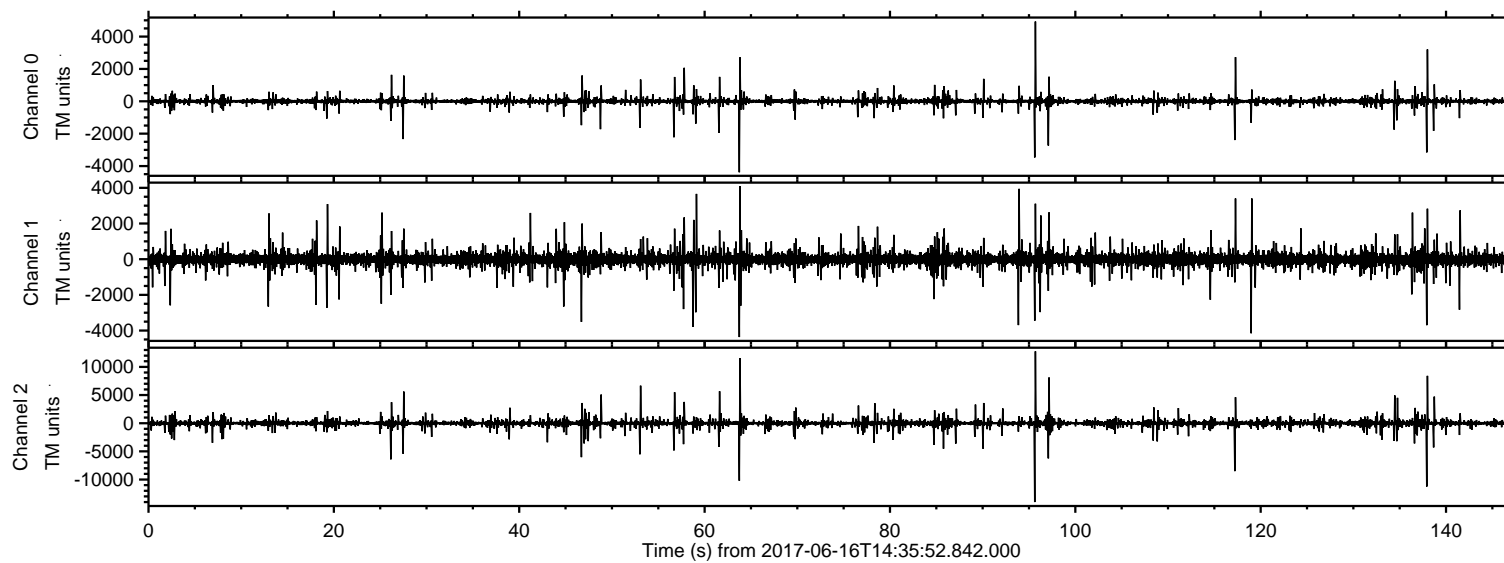
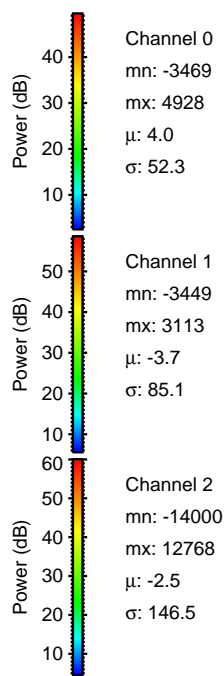
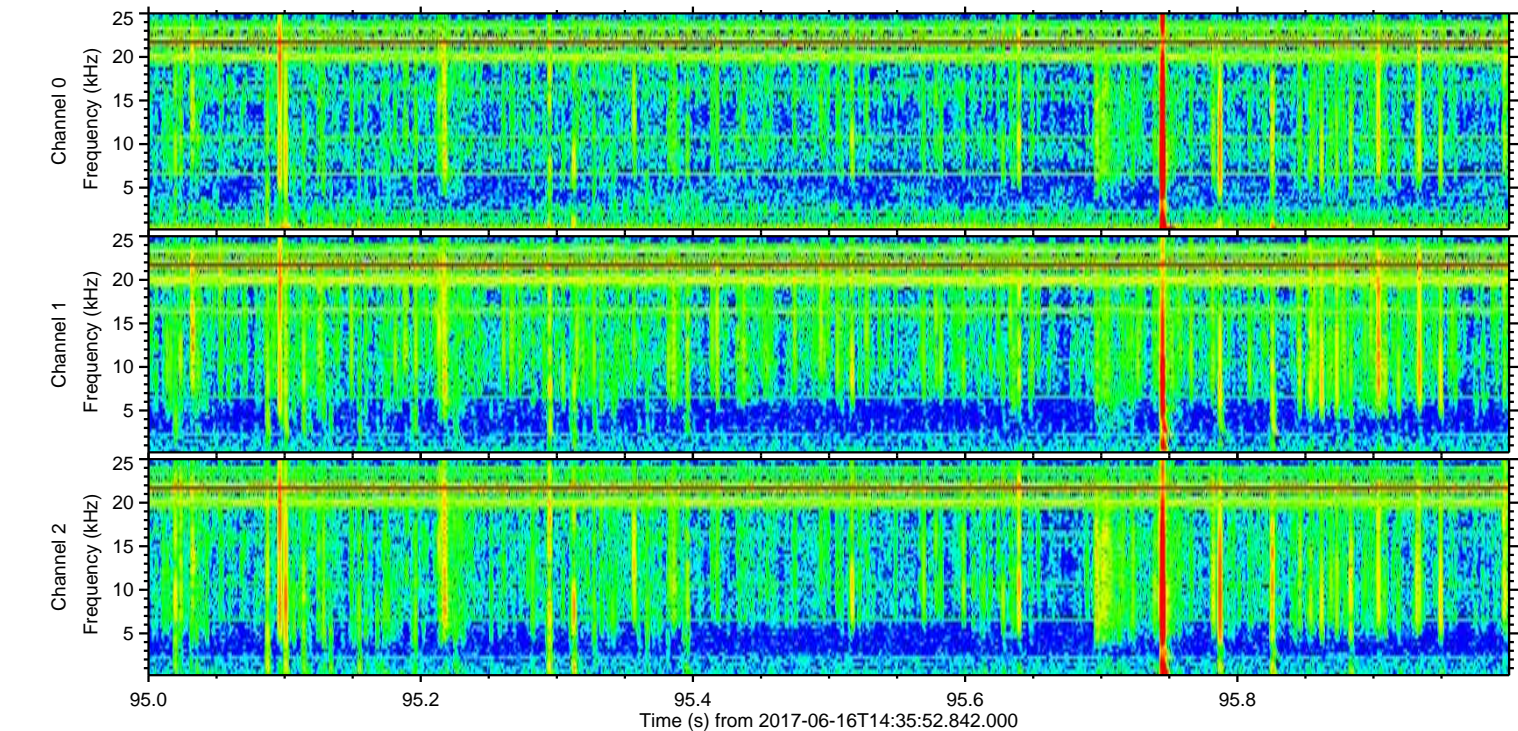
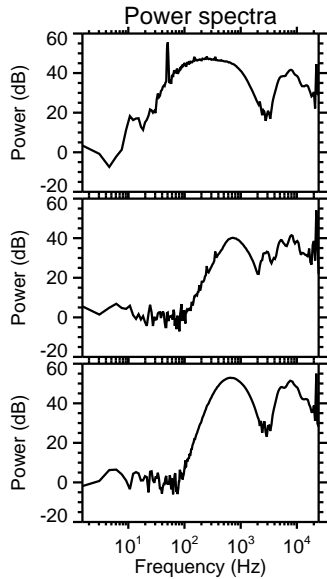
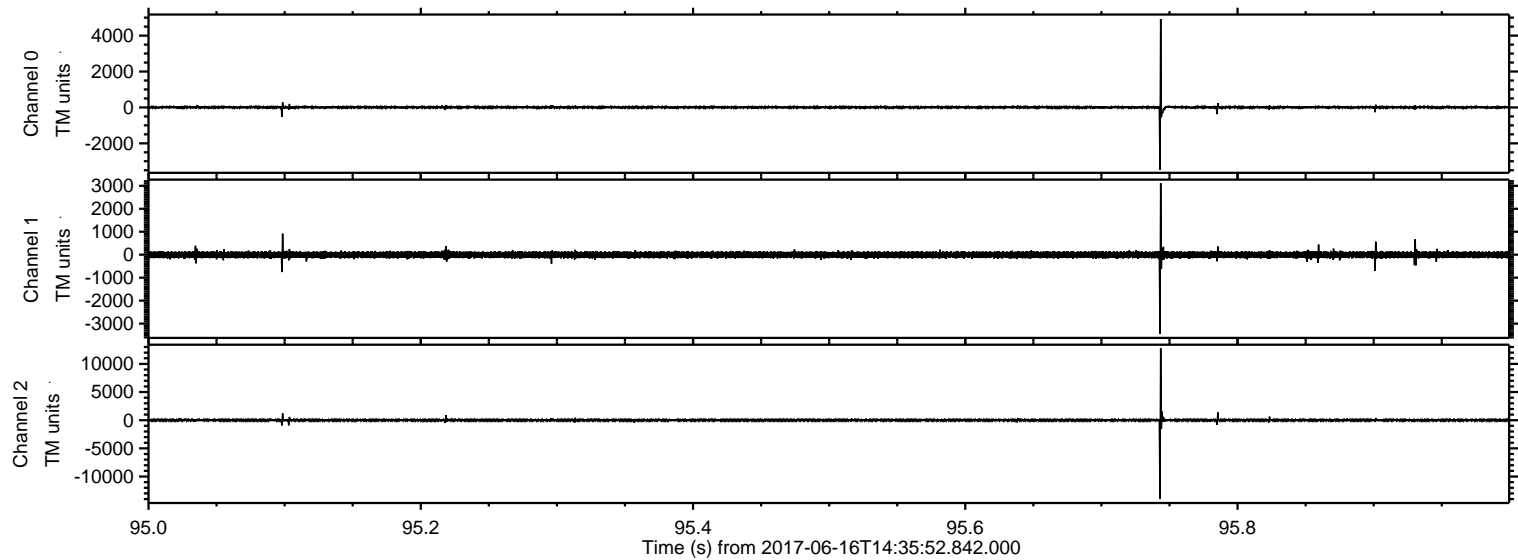

Processed Fri Jun 16 16:44:05 2017 by ELM ver.2012-10-06 from 001__elm20170616_143551__dat00.bin

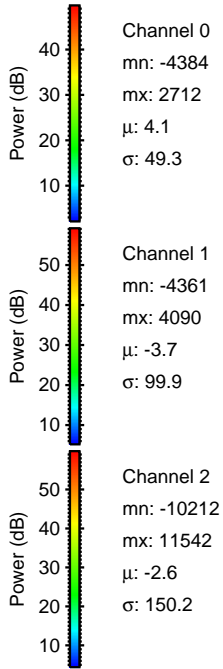
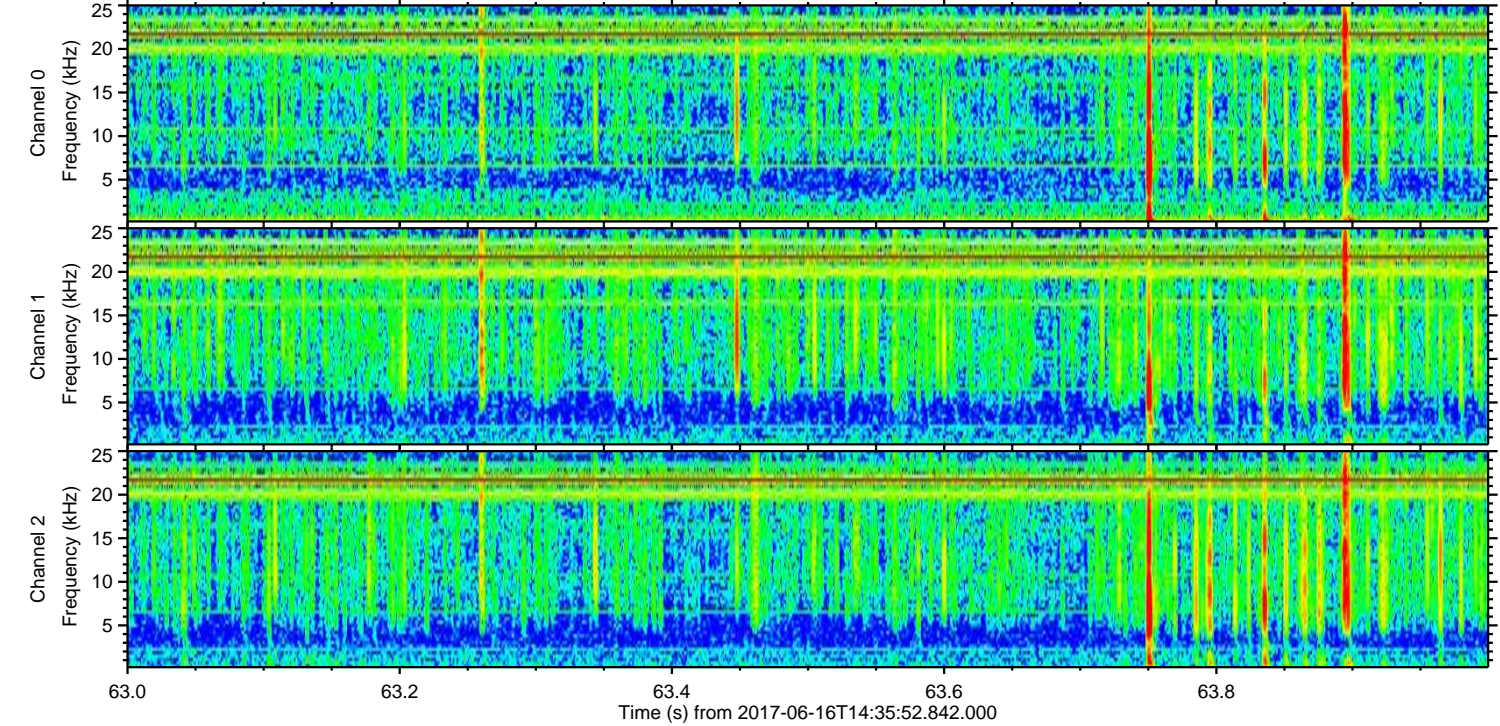
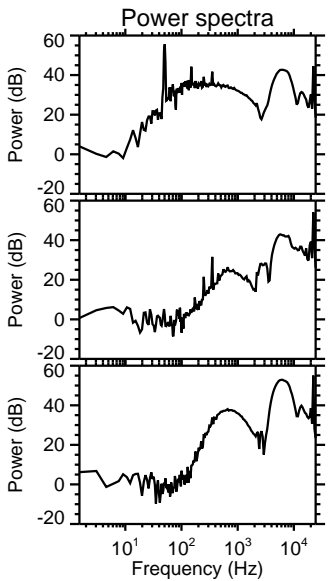
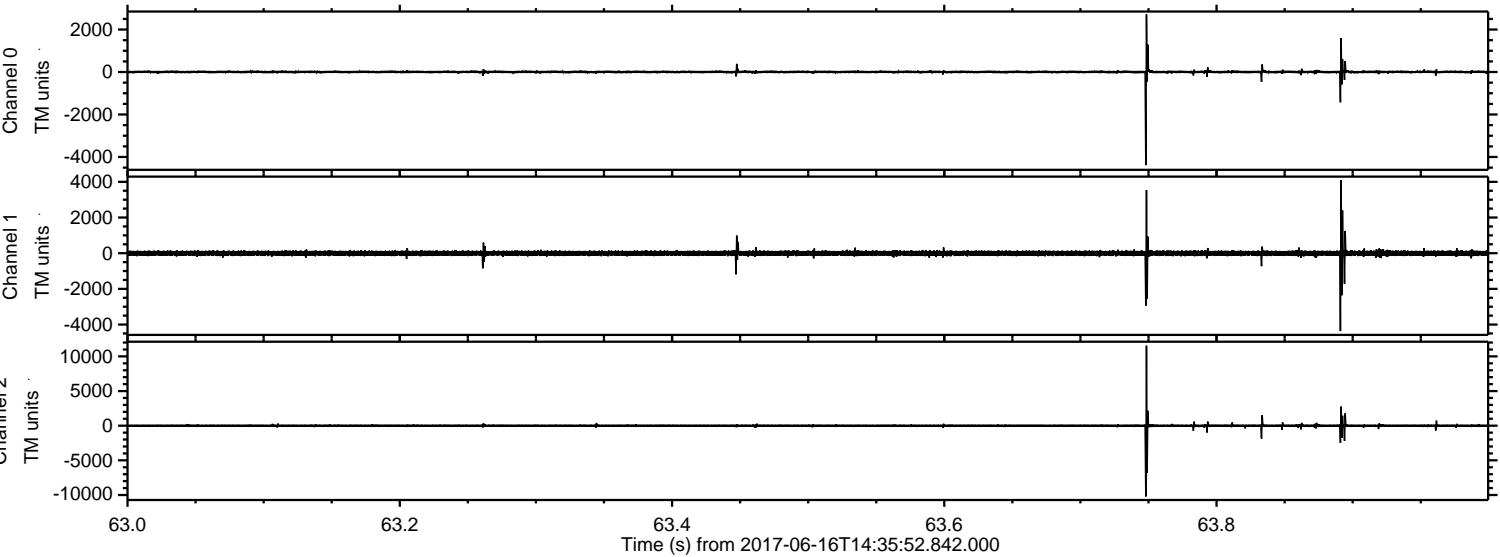

ELMAVAN 3D WAVEFORMS (Measured data sampled at 50 kHz) 51000 packets of 144 samples from 2017-06-16T14:35:52.842.000. Part 138/147

Processed Fri Jun 16 16:44:06 2017 by ELM ver.2012-10-06 from 001__elm20170616_143551__dat00.bin

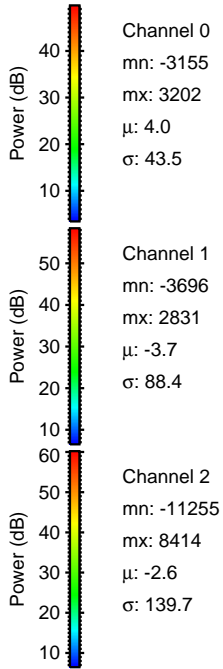
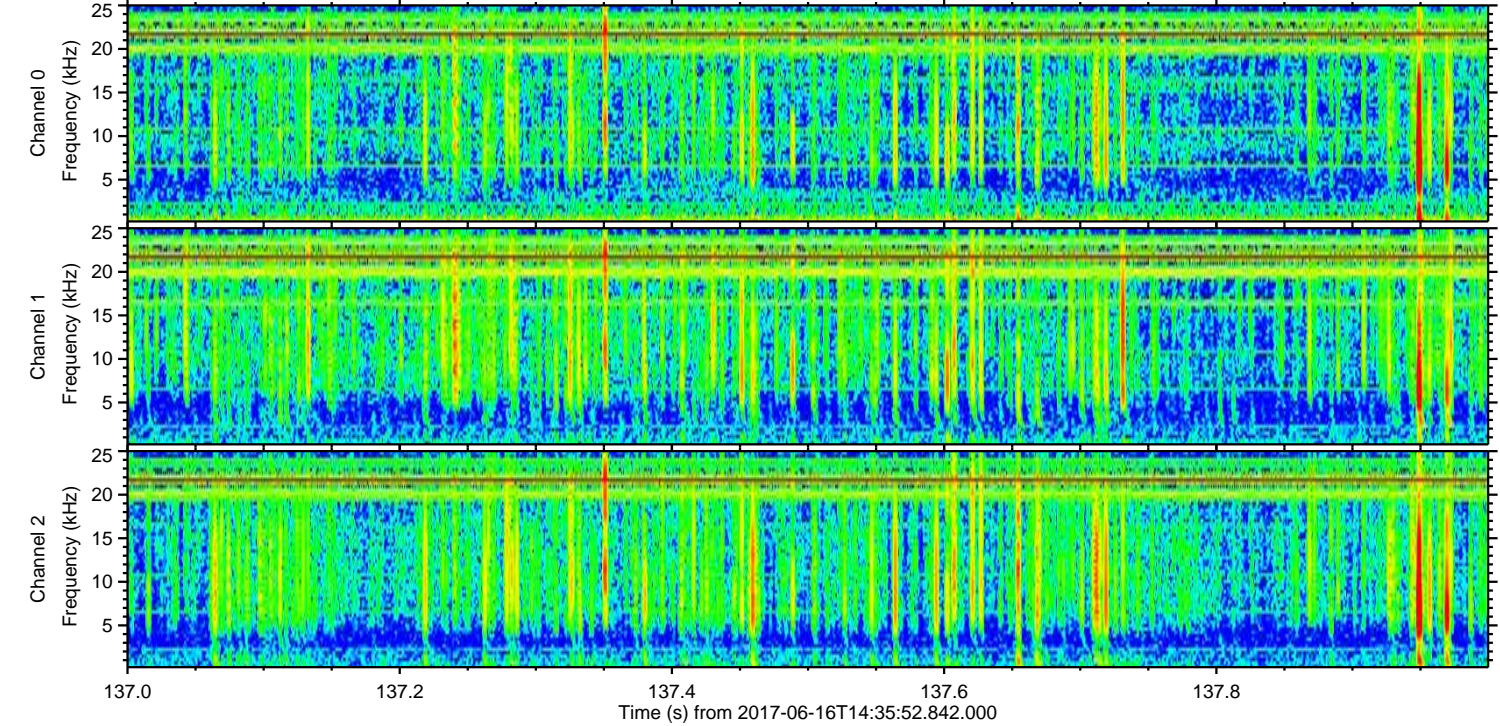
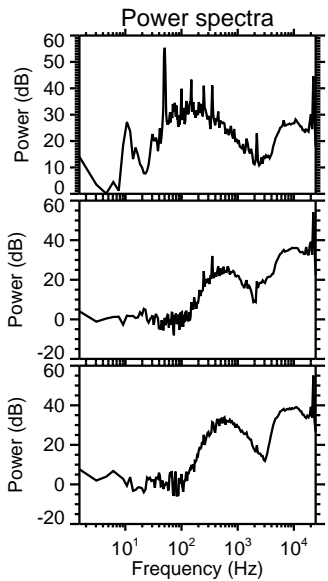
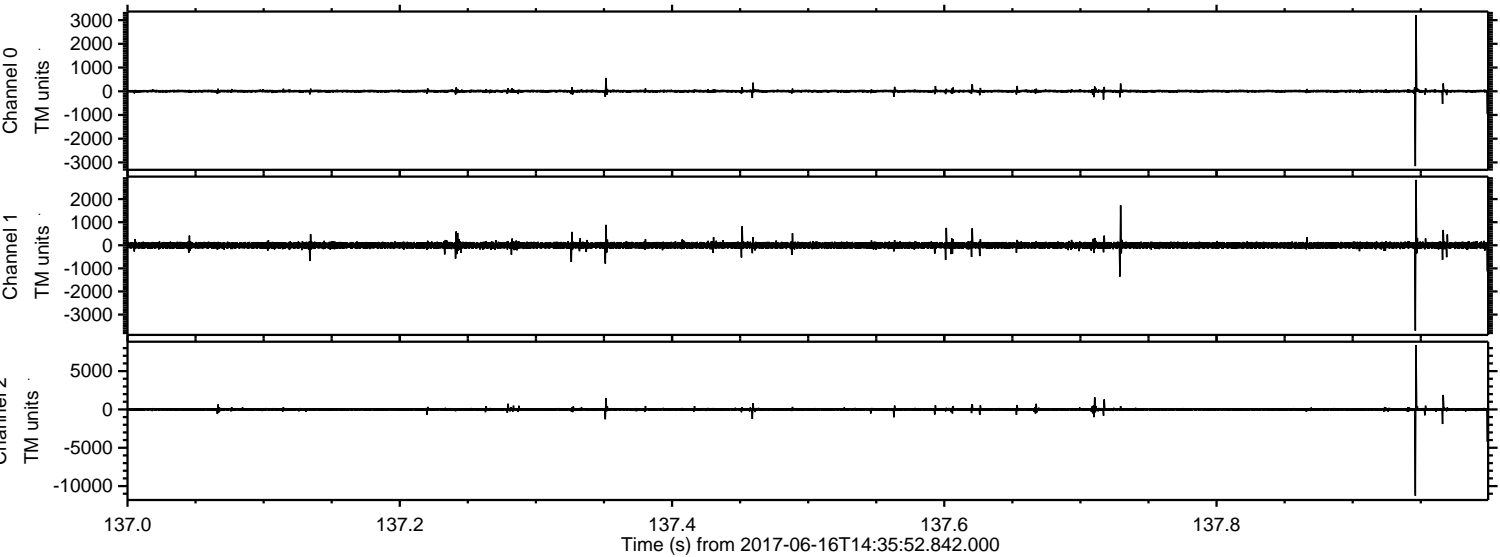

ELMAVAN 3D WAVEFORMS (Measured data sampled at 50 kHz) 51000 packets of 144 samples from 2017-06-16T14:35:52.842.000. Part 118/147

Processed Fri Jun 16 16:44:06 2017 by ELM ver.2012-10-06 from 001__elm20170616_143551__dat00.bin

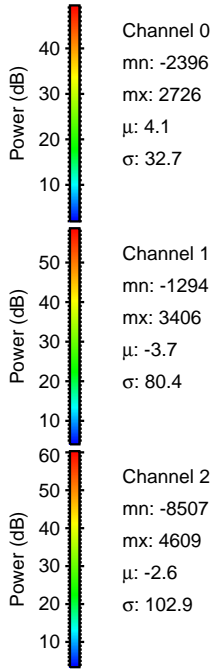
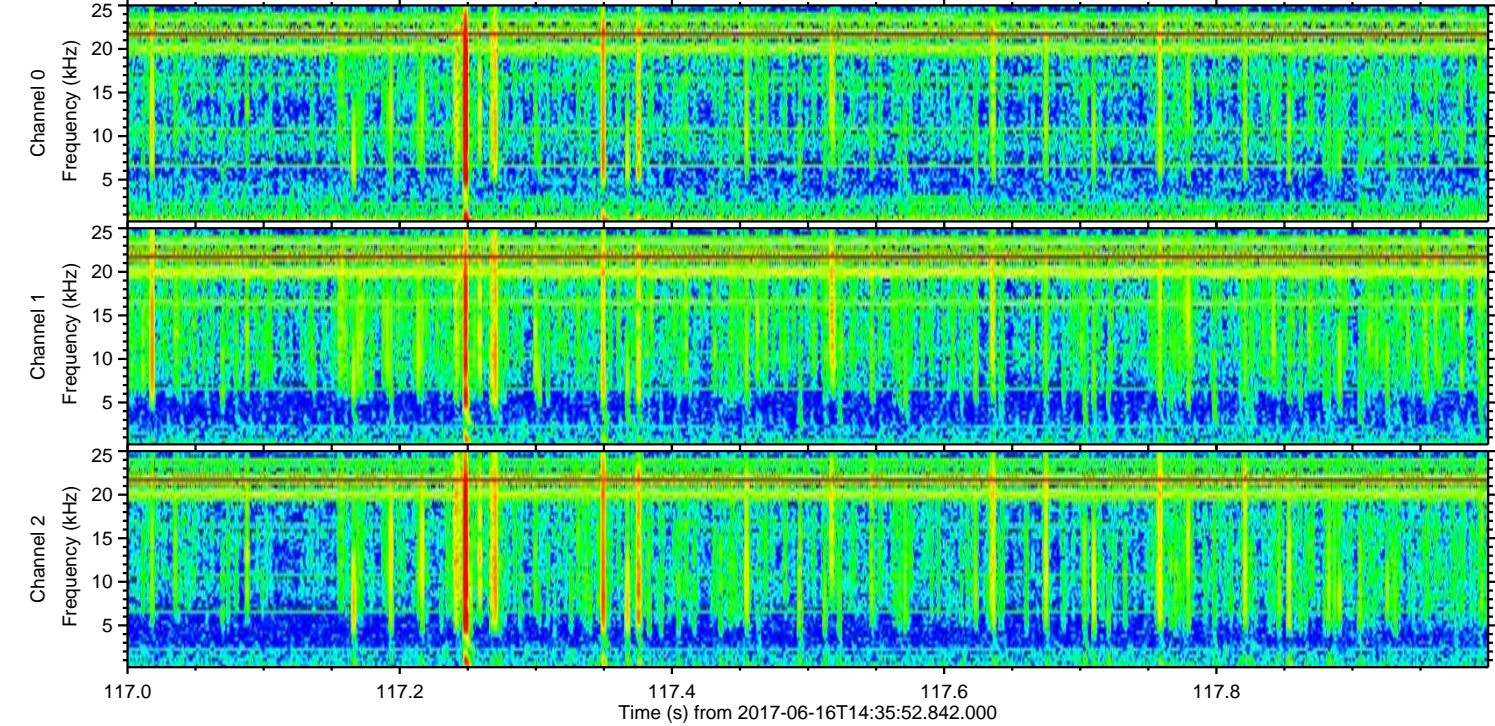
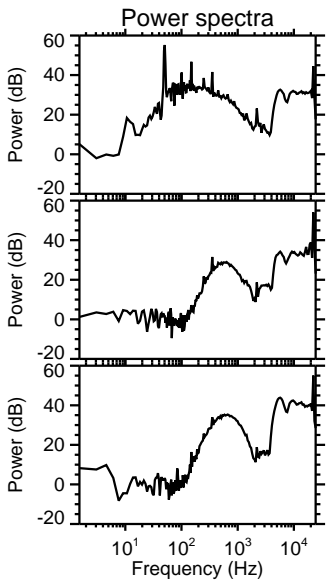
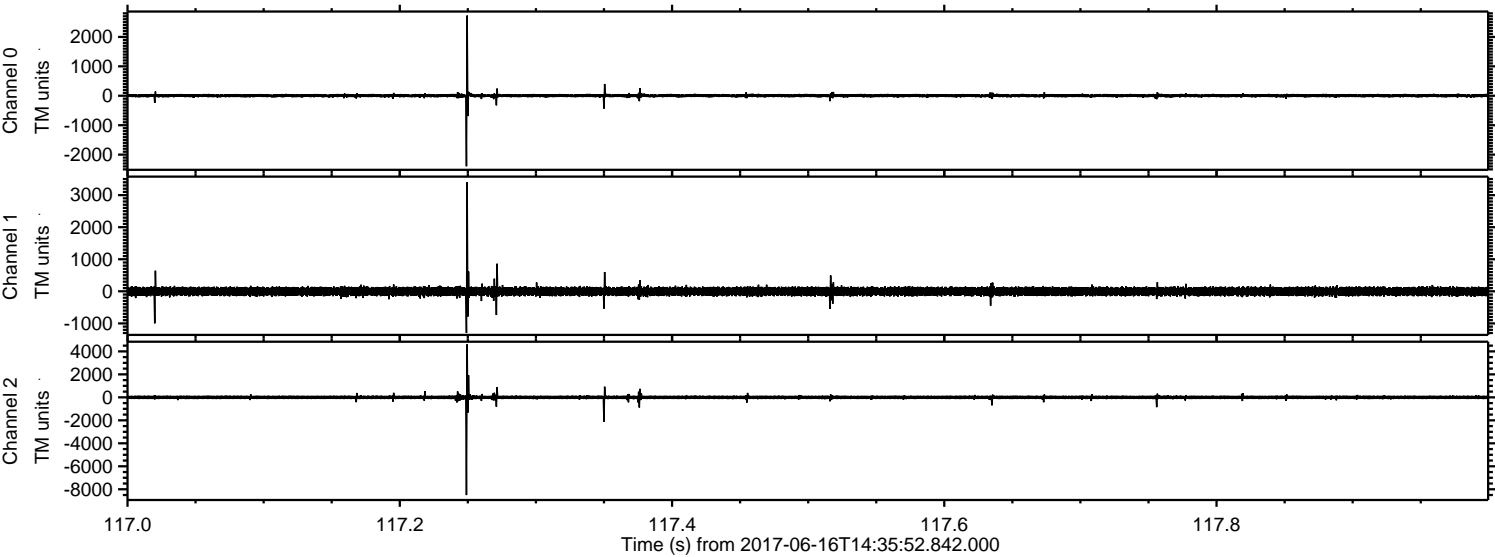

Processed Fri Jun 16 16:44:07 2017 by ELM ver.2012-10-06 from 001__elm20170616_143551__dat00.bin

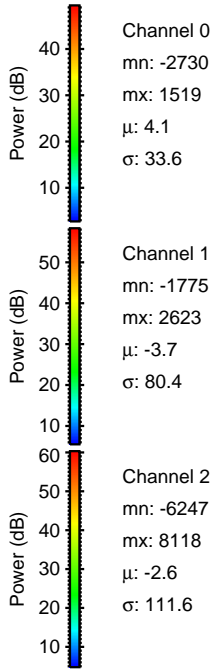
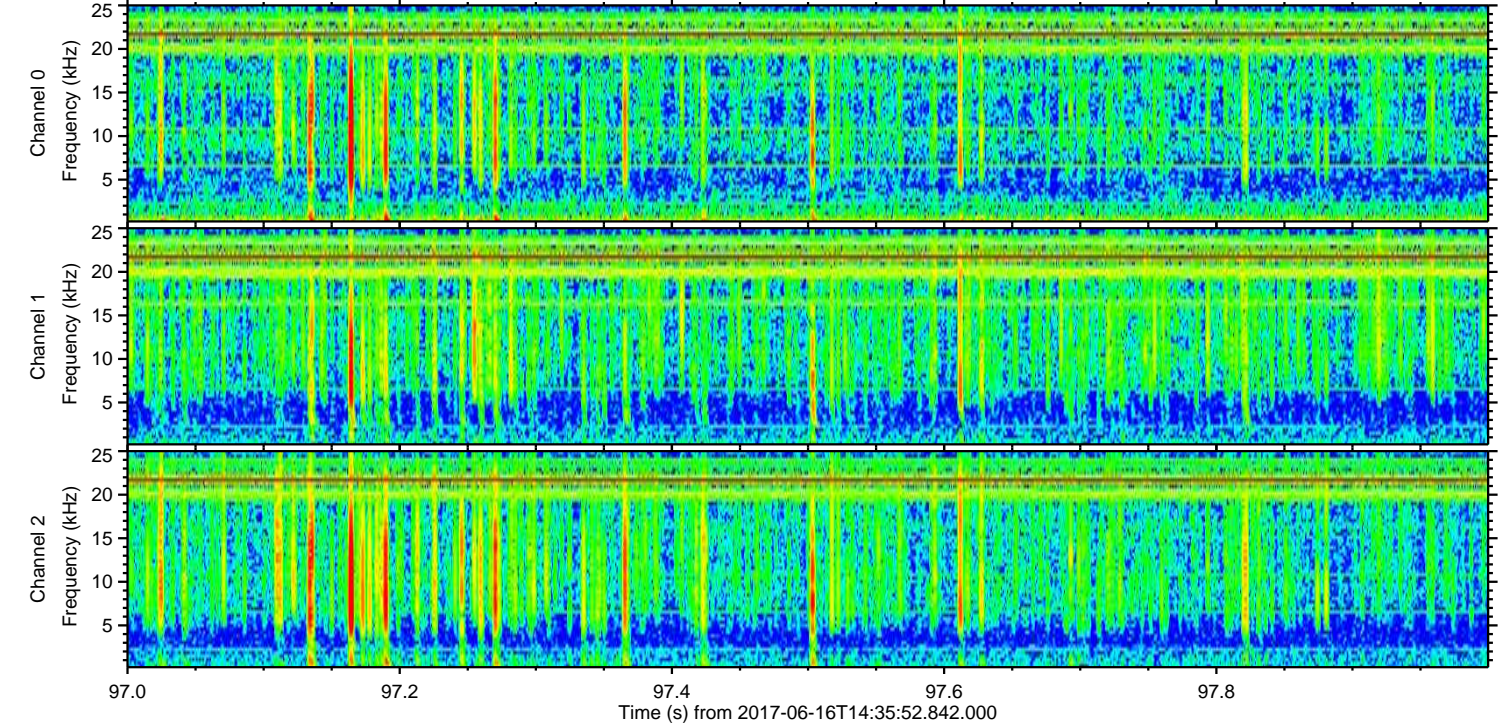
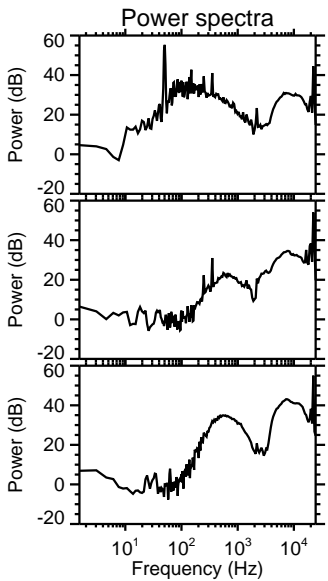
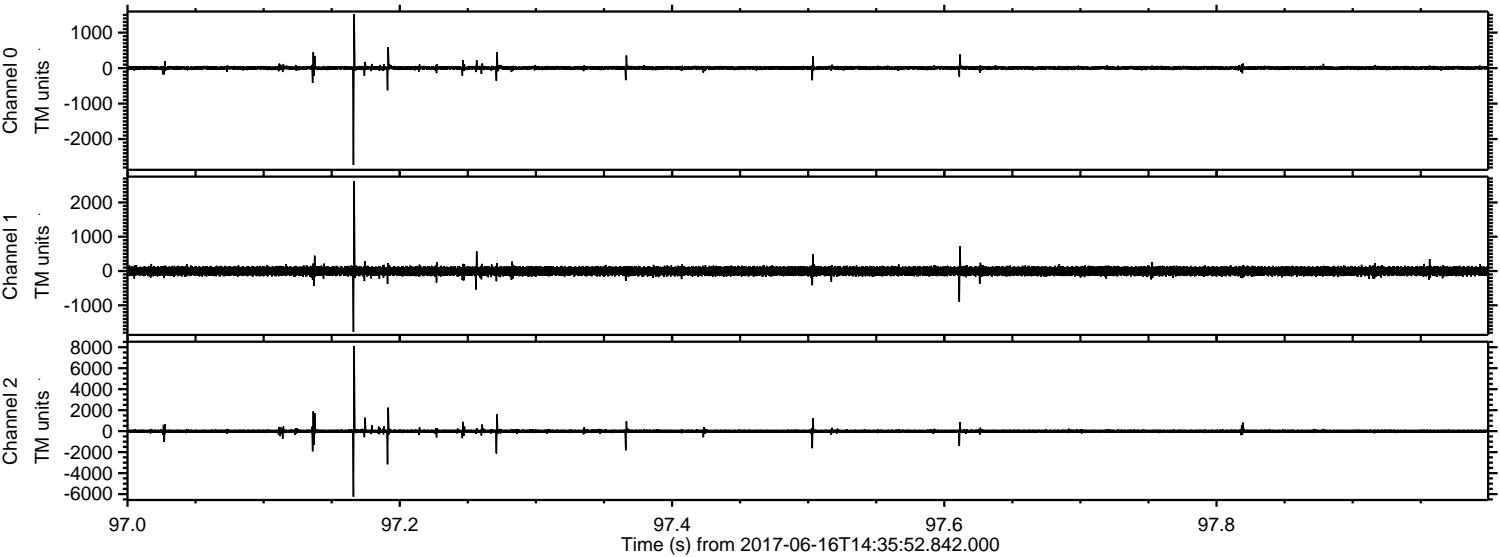

Processed Fri Jun 16 16:44:08 2017 by ELM ver.2012-10-06 from 001__elm20170616_143551__dat00.bin

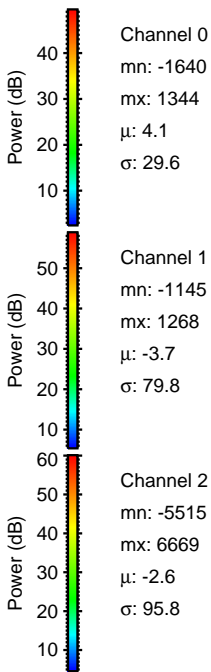
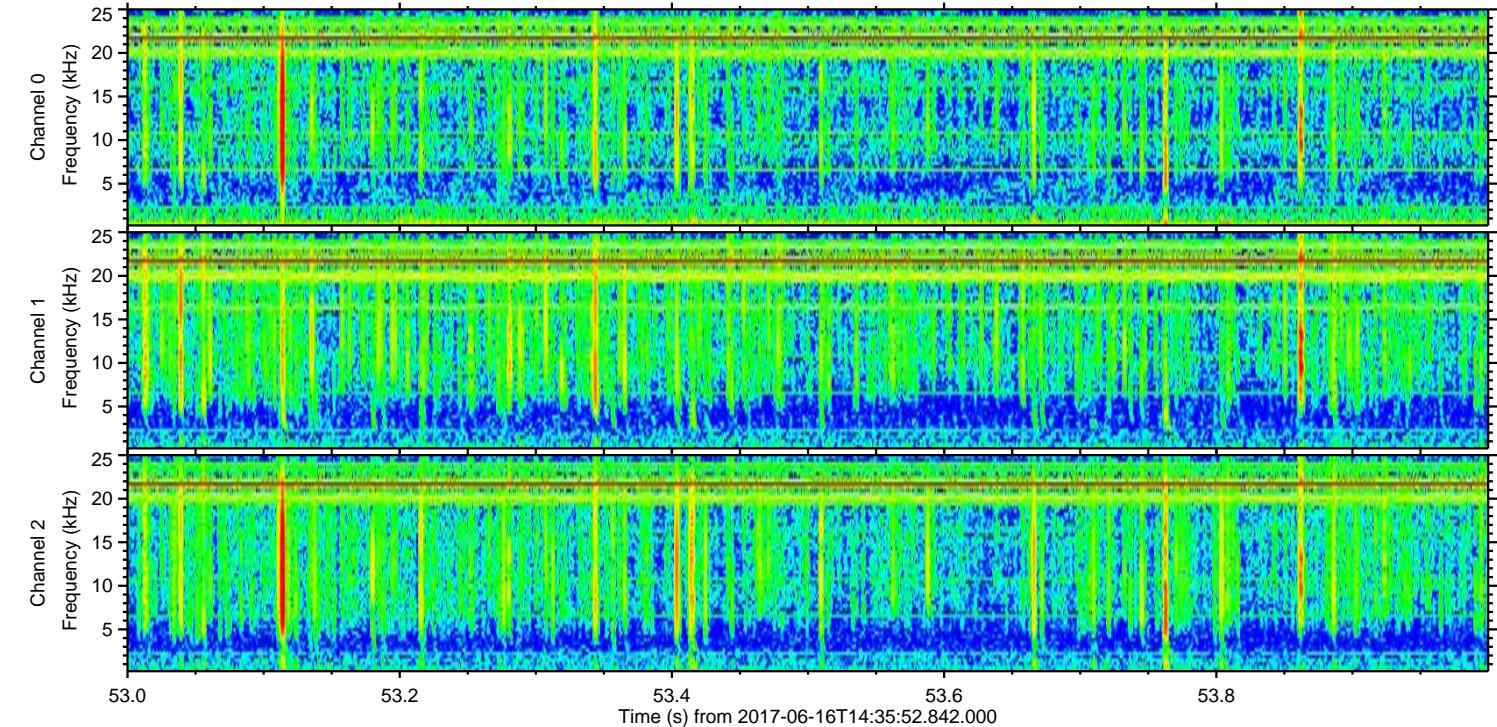
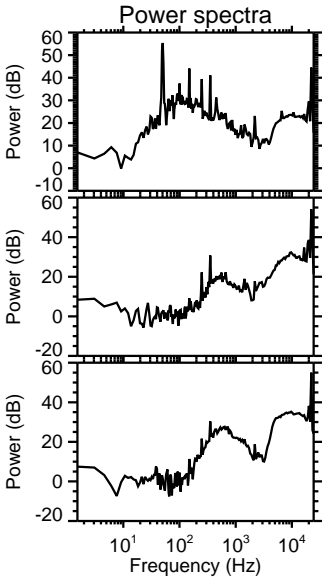
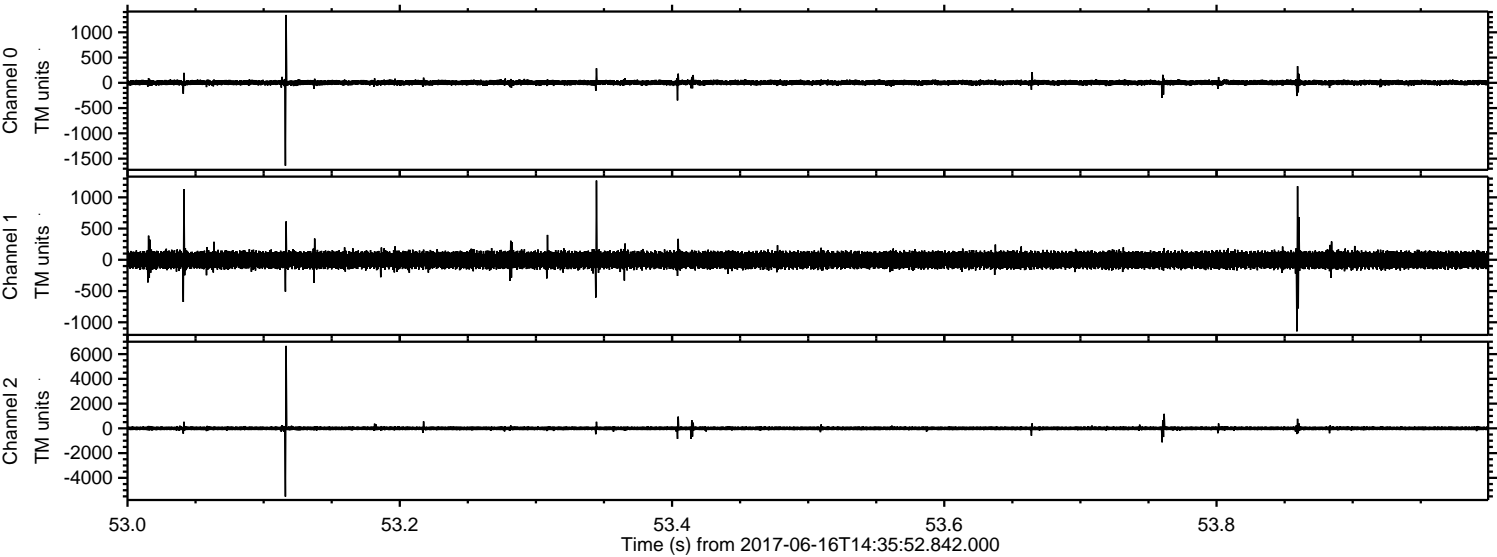

Processed Fri Jun 16 16:44:08 2017 by ELM ver.2012-10-06 from 001__elm20170616_143551__dat00.bin

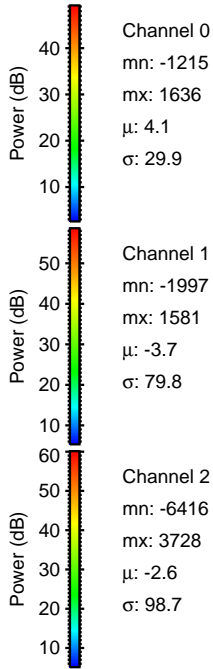
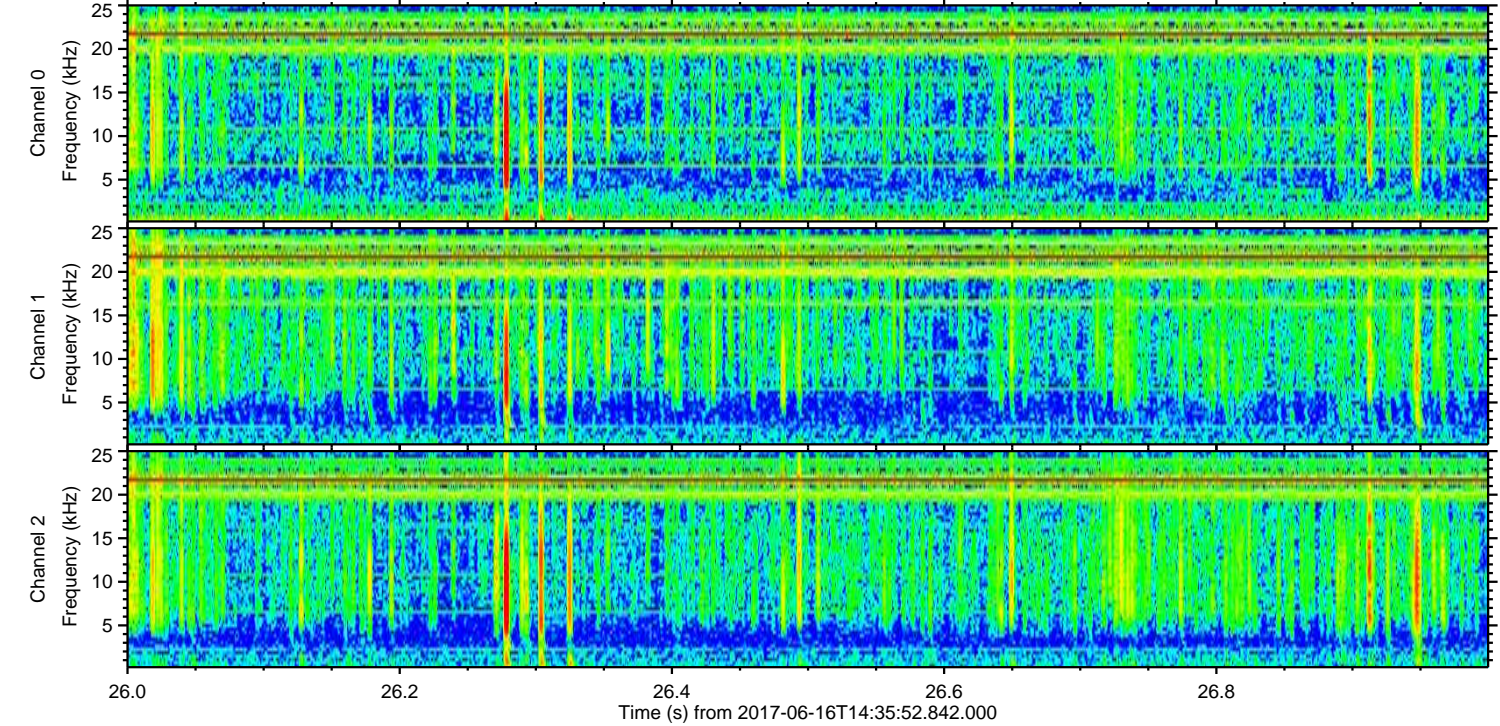
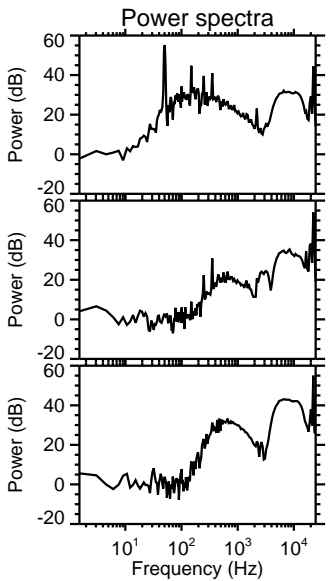
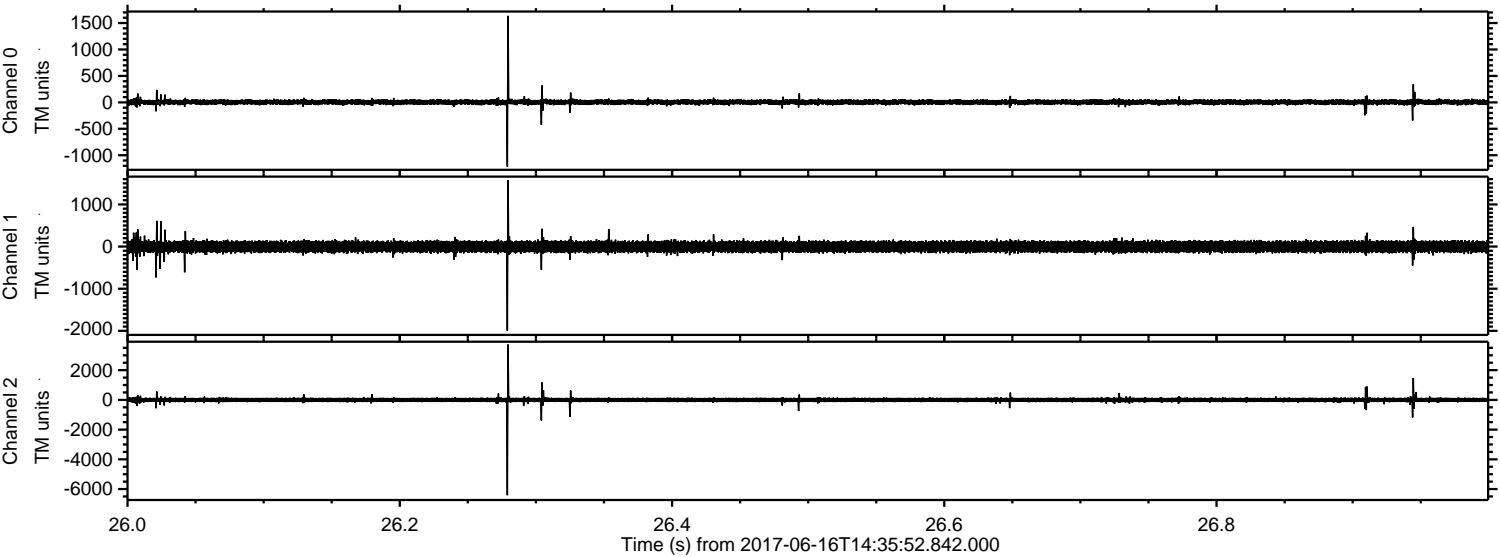

Processed Fri Jun 16 16:44:09 2017 by ELM ver.2012-10-06 from 001__elm20170616_143551__dat00.bin

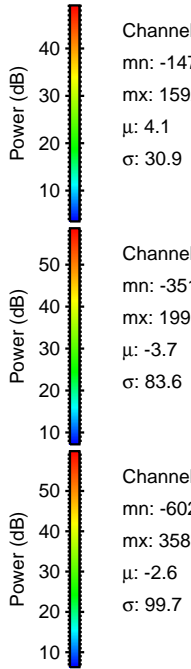
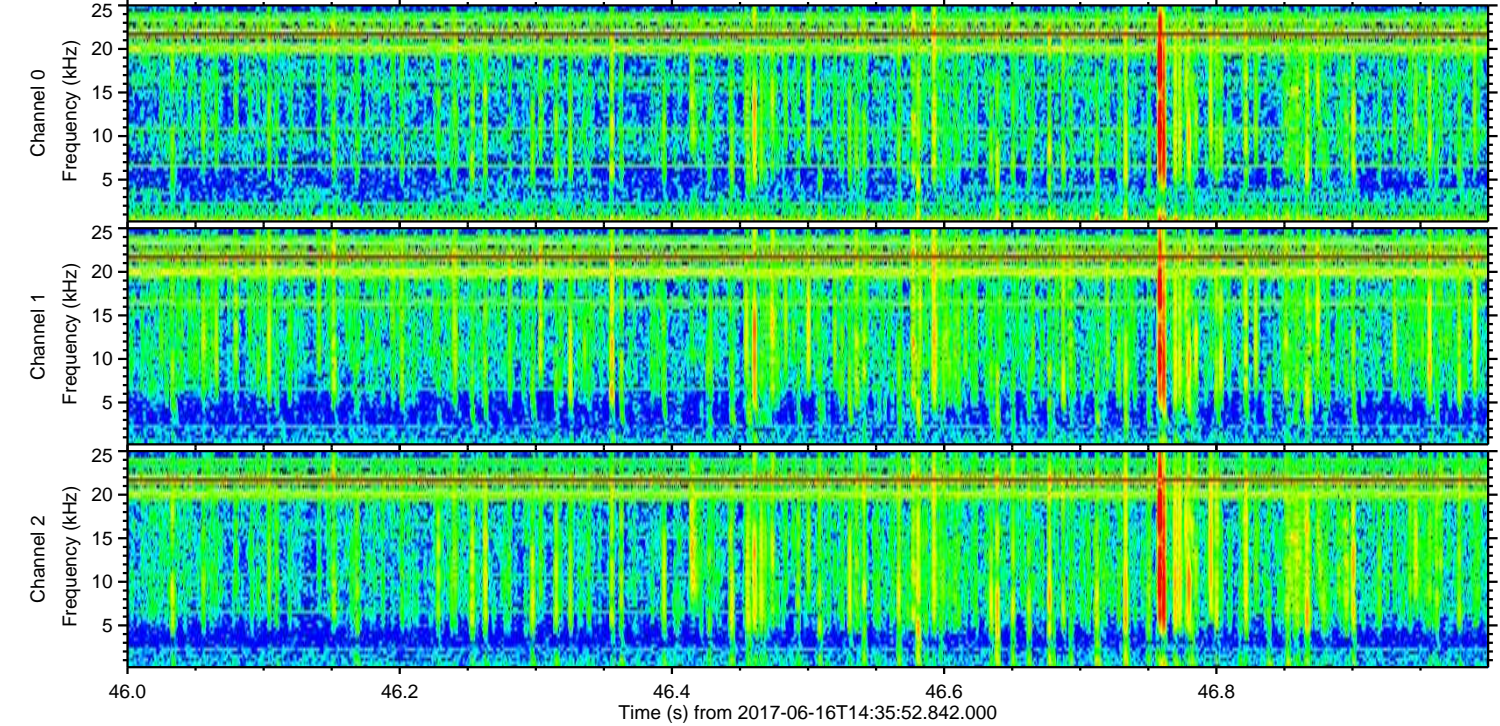
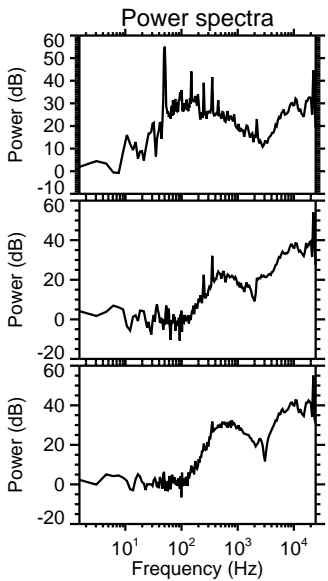
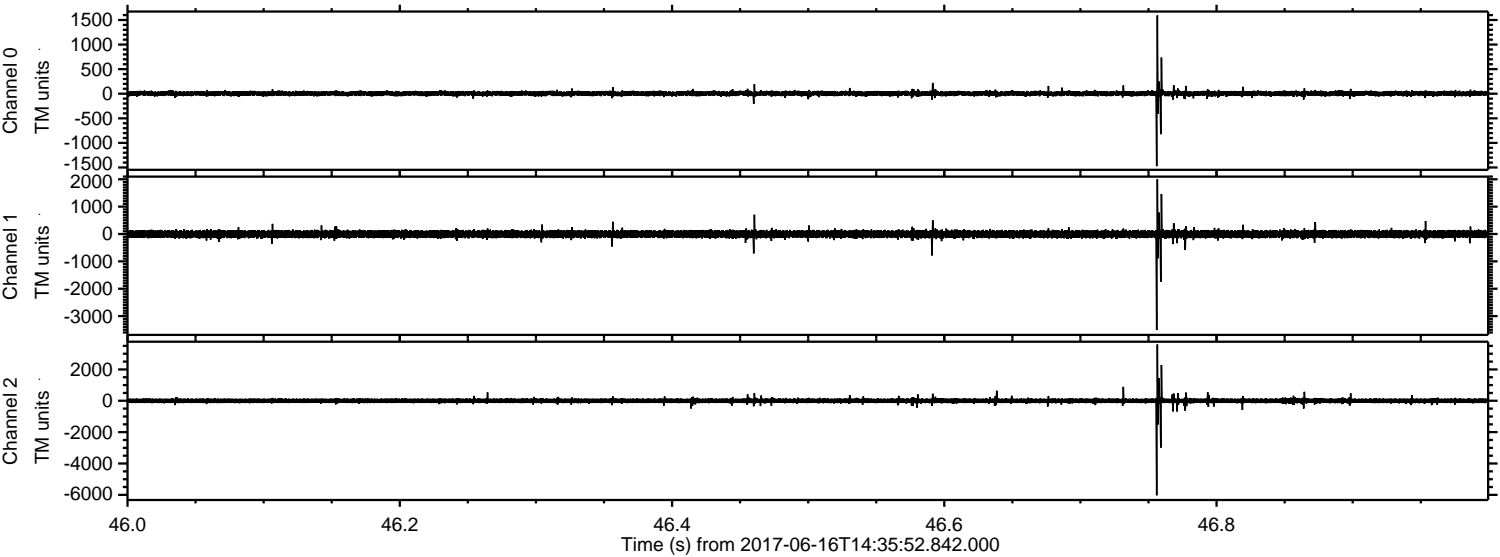

Processed Fri Jun 16 16:44:10 2017 by ELM ver.2012-10-06 from 001__elm20170616_143551__dat00.bin

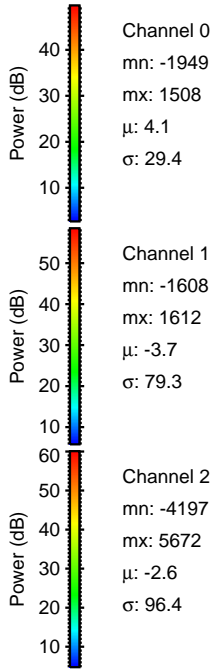
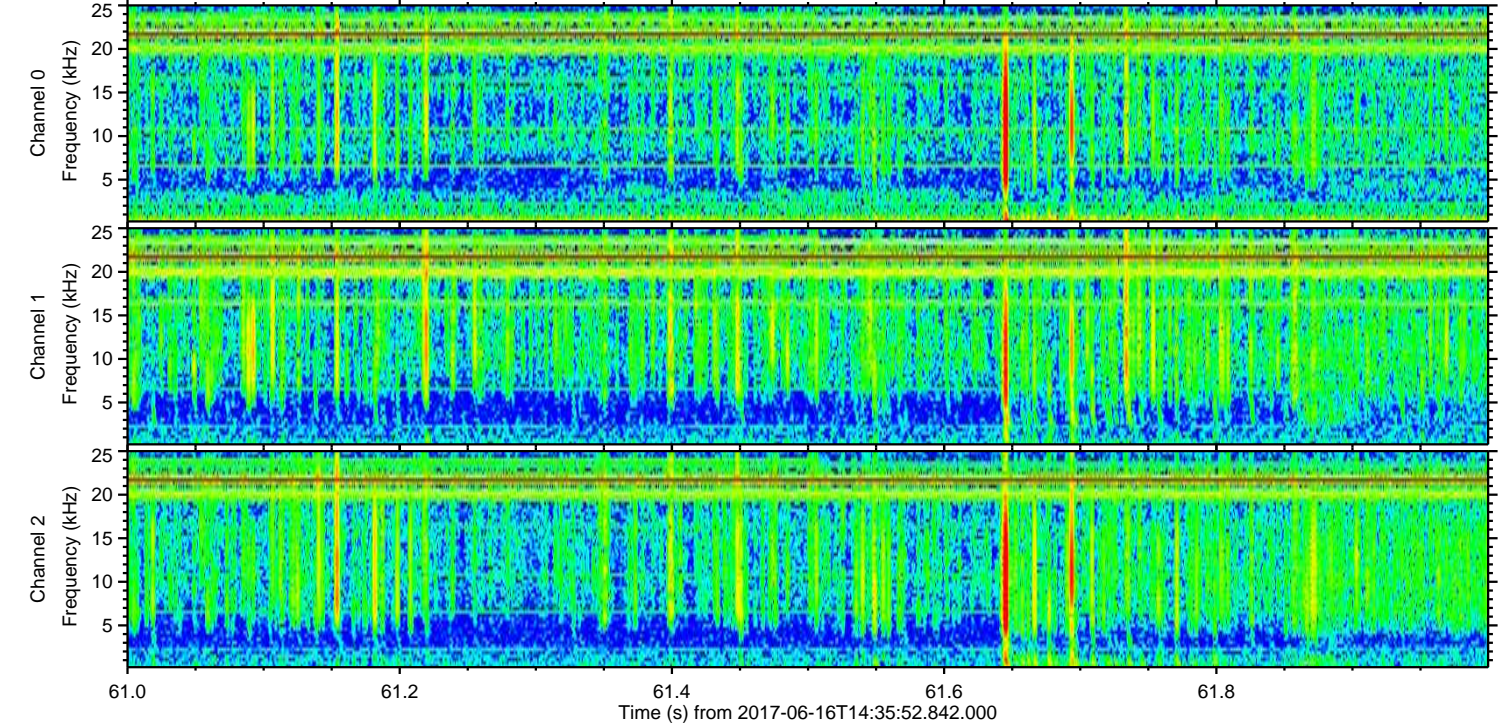
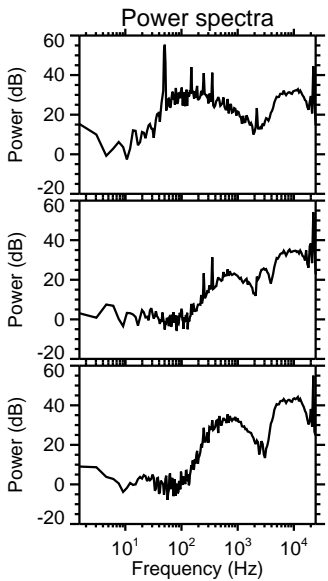
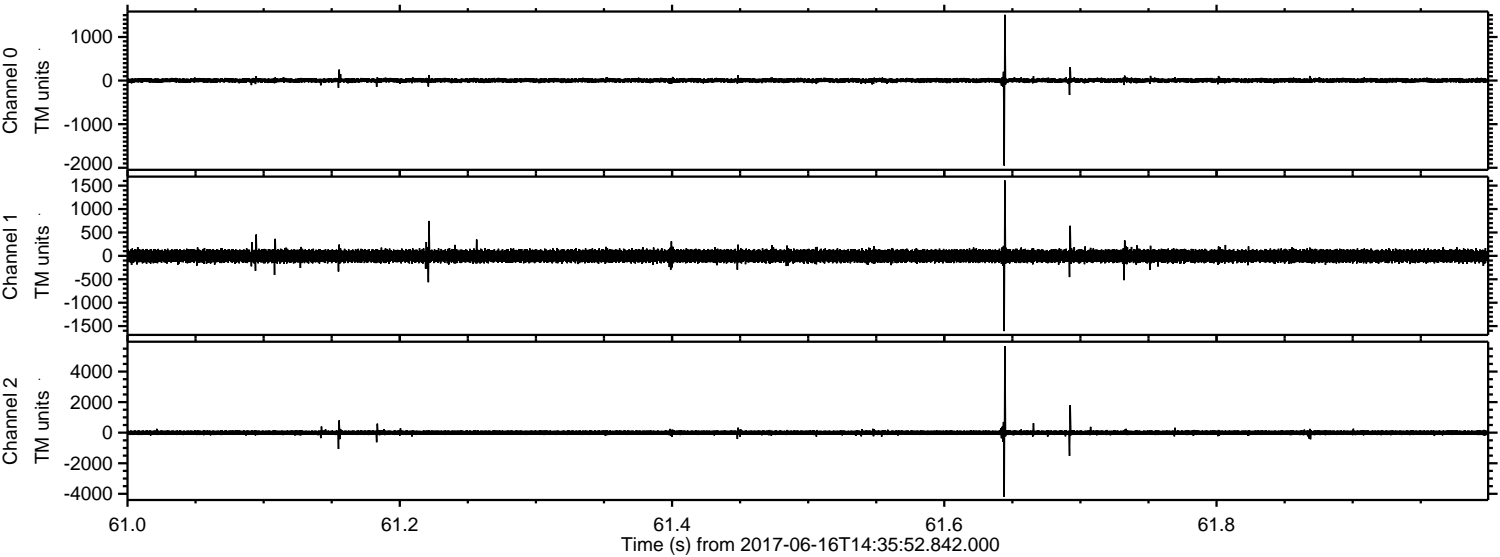

Channel 0
mn: -1949
mx: 1508
 μ : 4.1
 σ : 29.4

Channel 1
mn: -1608
mx: 1612
 μ : -3.7
 σ : 79.3

Channel 2
mn: -4197
mx: 5672
 μ : -2.6
 σ : 96.4

