

ELMAVAN 3D WAVEFORMS (Measured data sampled at 50 kHz) 51000 packets of 144 samples from 2017-06-16T13:05:49.231.999.

Processed Fri Jun 16 15:13:49 2017 by ELM ver.2012-10-06 from 001__elm20170616_130548__dat00.bin

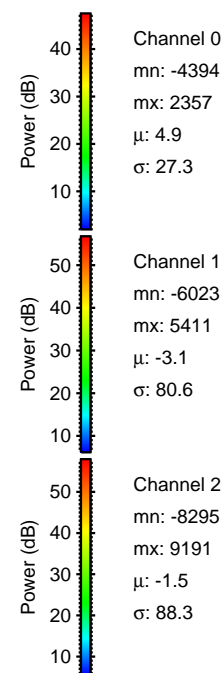
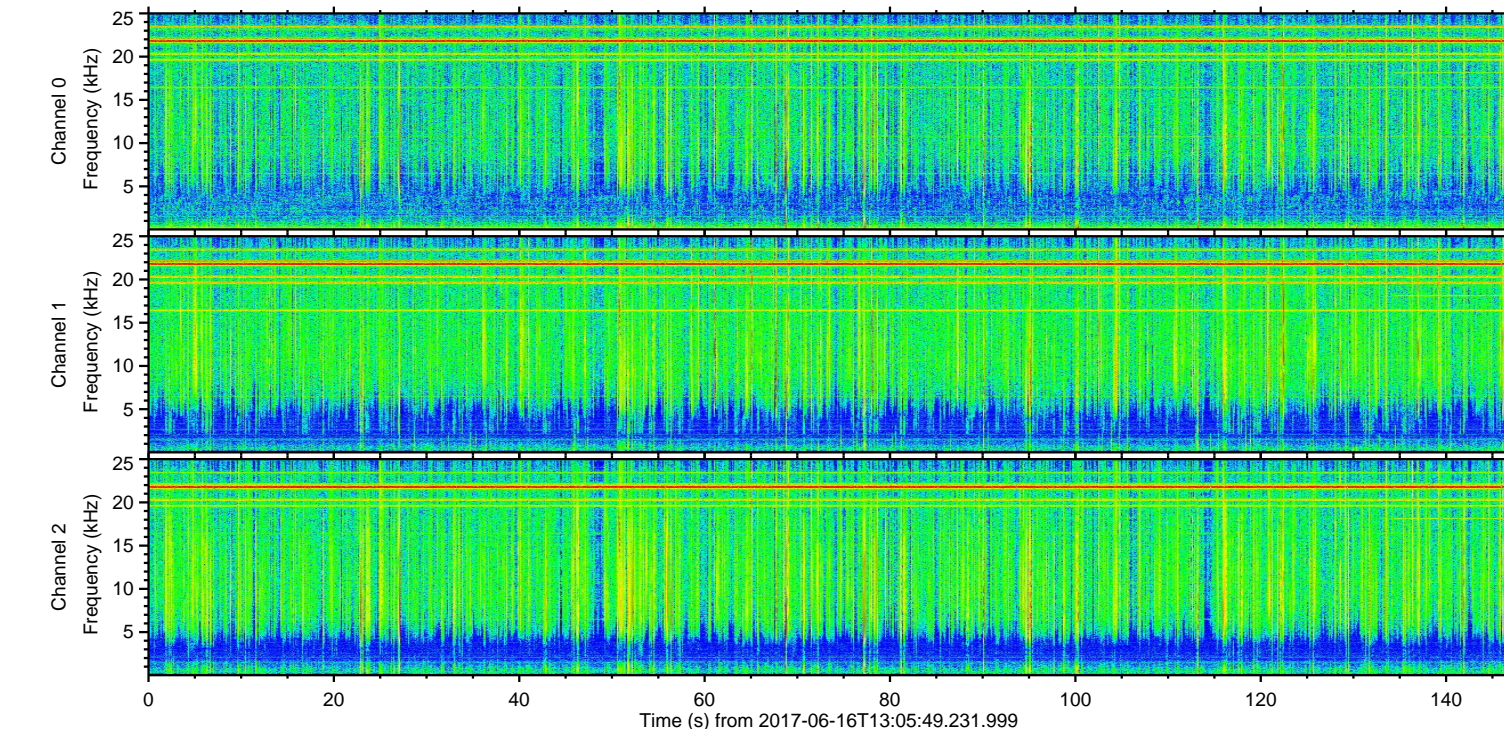
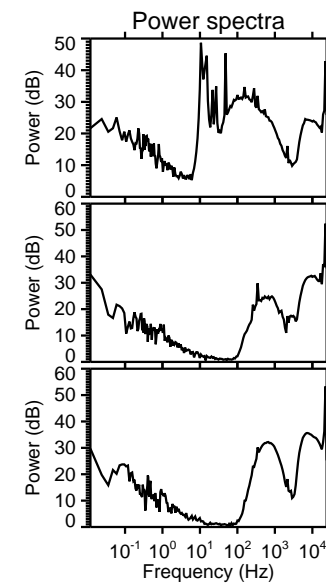
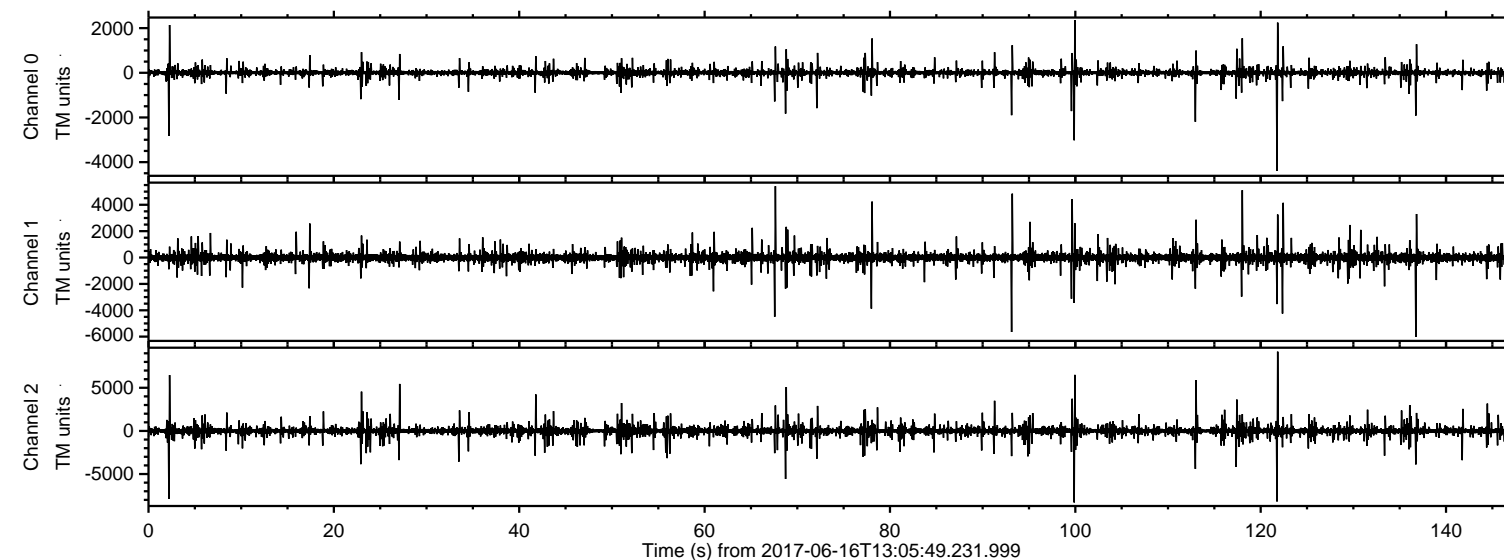

ELMAVAN 3D WAVEFORMS (Measured data sampled at 50 kHz) 51000 packets of 144 samples from 2017-06-16T13:05:49.231.999. Part 122/147

Processed Fri Jun 16 15:13:56 2017 by ELM ver.2012-10-06 from 001__elm20170616_130548__dat00.bin

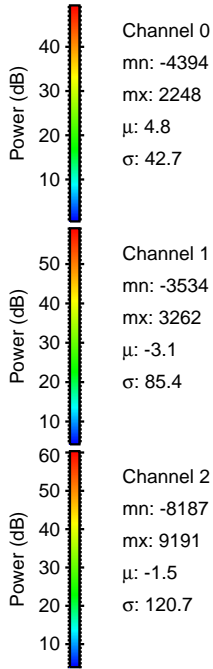
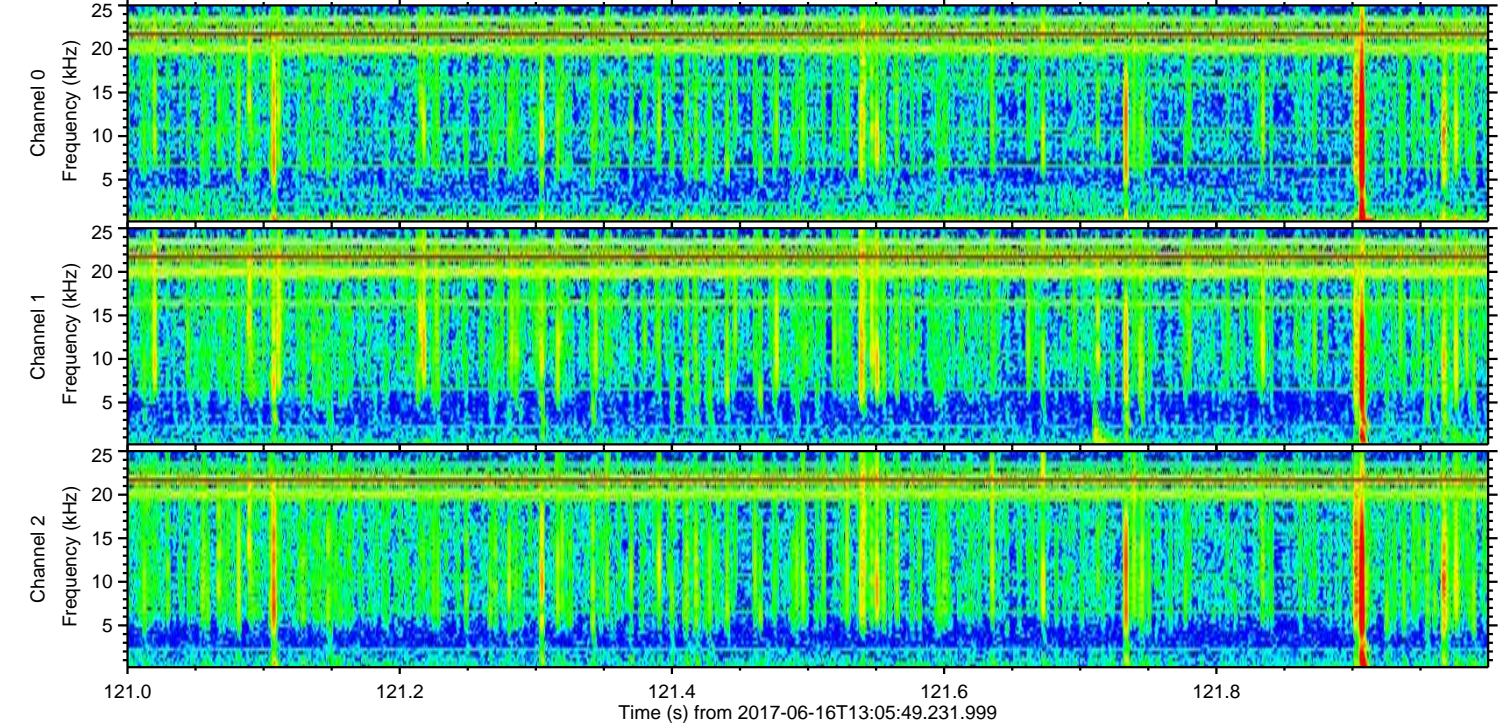
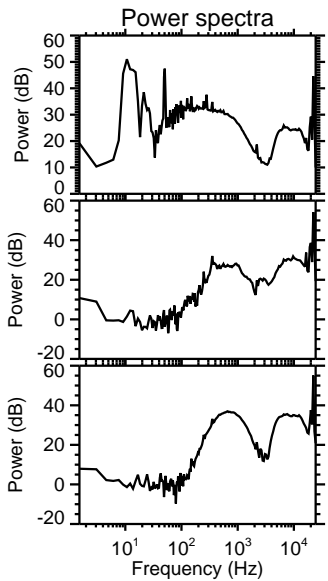
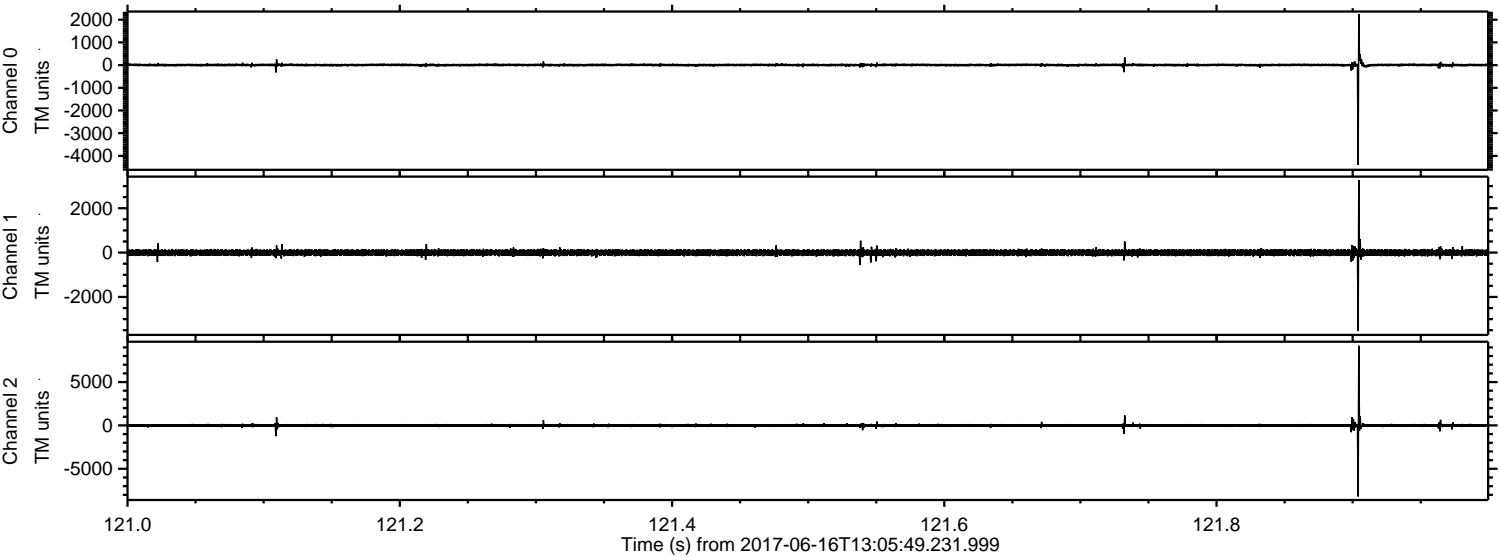

Channel 0
mn: -4394
mx: 2248
 μ : 4.8
 σ : 42.7

Channel 1
mn: -3534
mx: 3262
 μ : -3.1
 σ : 85.4

Channel 2
mn: -8187
mx: 9191
 μ : -1.5
 σ : 120.7

ELMAVAN 3D WAVEFORMS (Measured data sampled at 50 kHz) 51000 packets of 144 samples from 2017-06-16T13:05:49.231.999. Part 100/147

Processed Fri Jun 16 15:13:57 2017 by ELM ver.2012-10-06 from 001__elm20170616_130548__dat00.bin

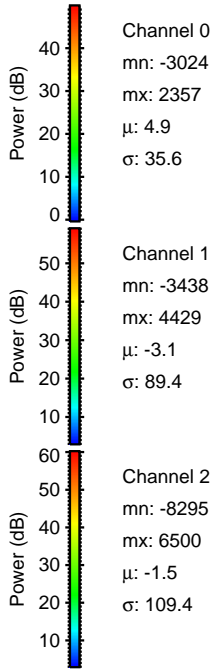
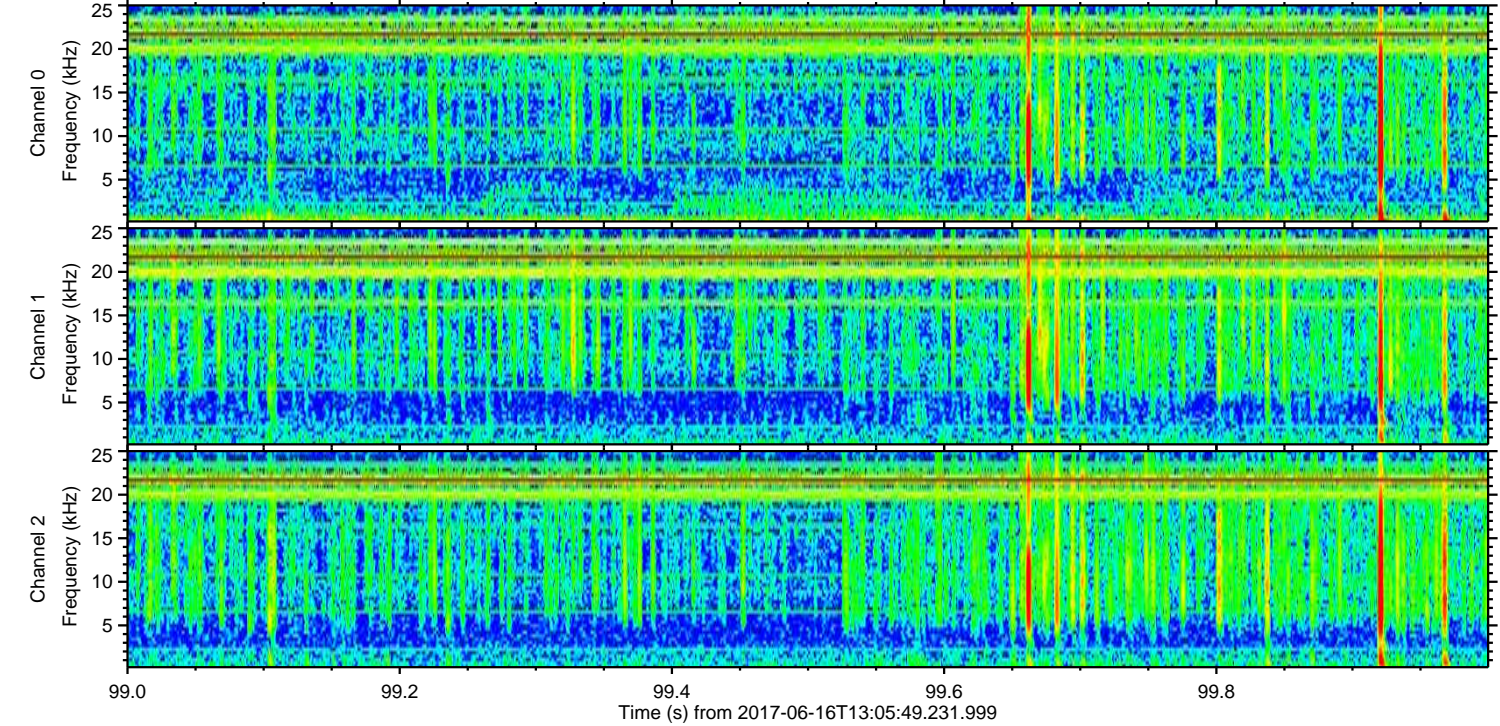
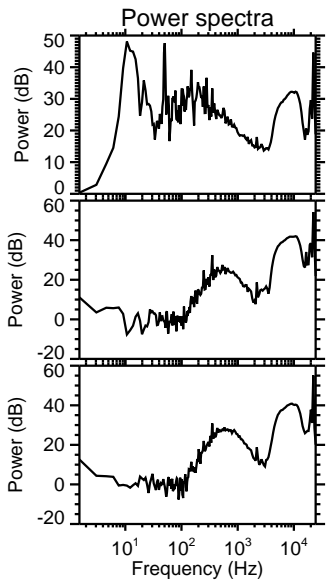
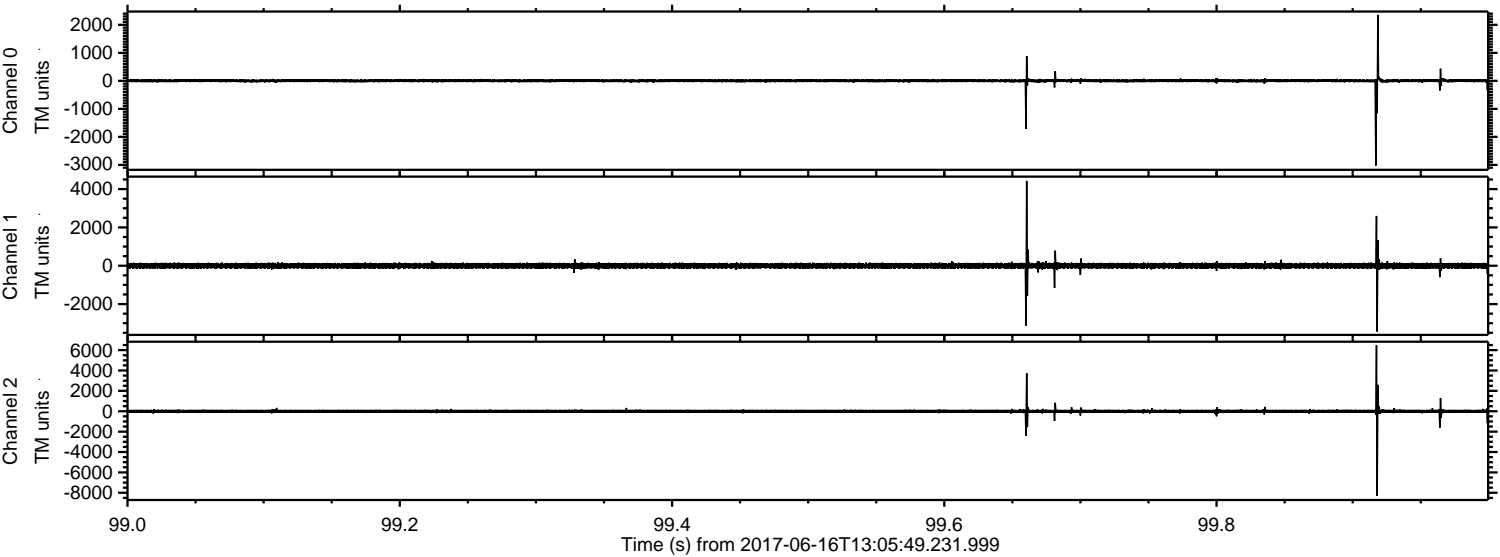

ELMAVAN 3D WAVEFORMS (Measured data sampled at 50 kHz) 51000 packets of 144 samples from 2017-06-16T13:05:49.231.999. Part 3/147

Processed Fri Jun 16 15:13:57 2017 by ELM ver.2012-10-06 from 001__elm20170616_130548__dat00.bin

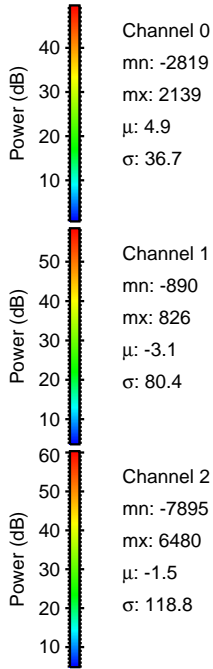
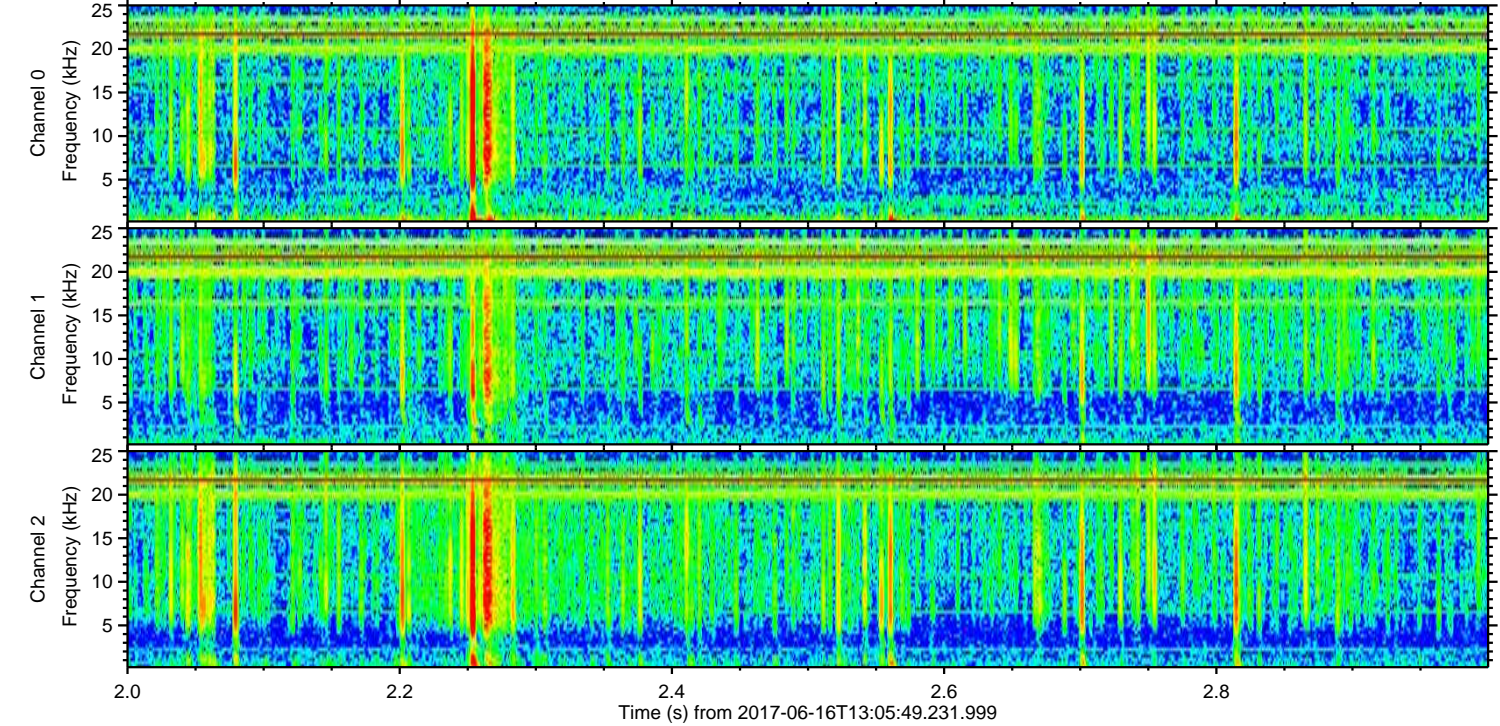
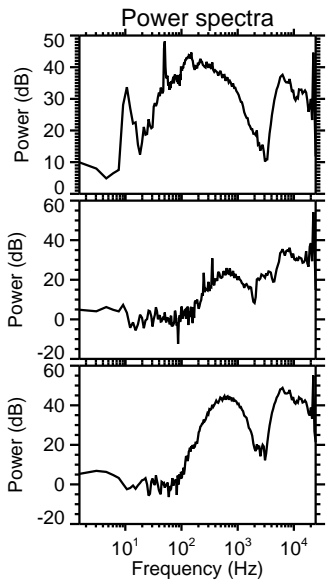
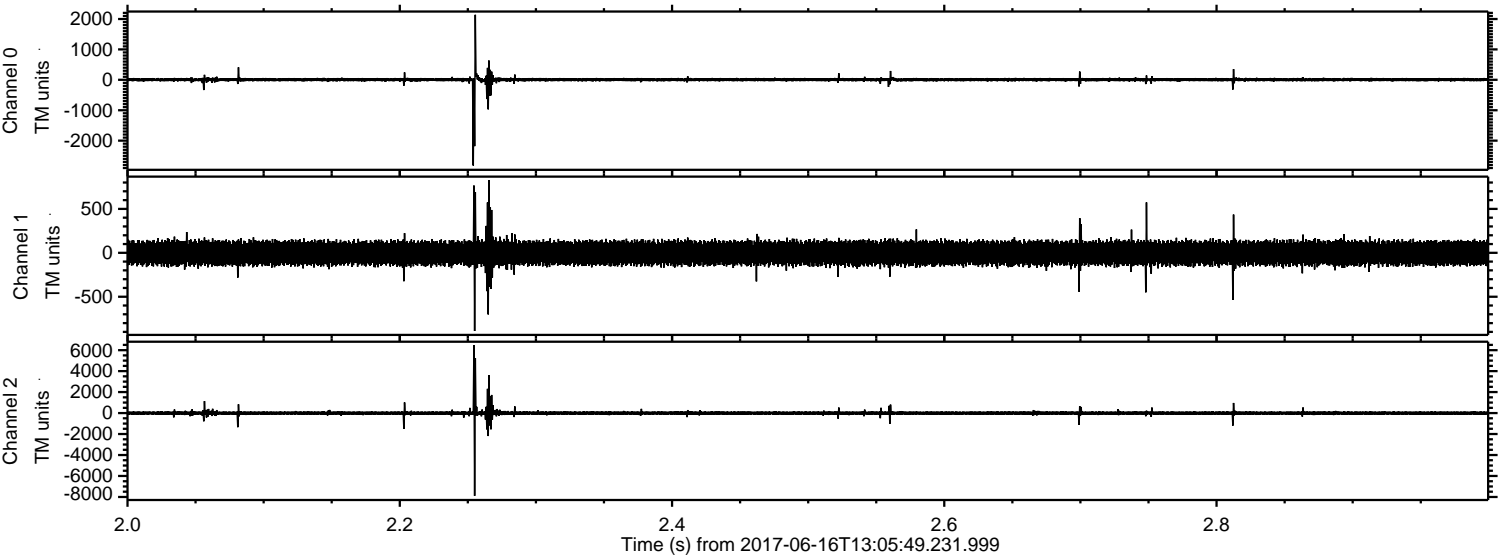

ELMAVAN 3D WAVEFORMS (Measured data sampled at 50 kHz) 51000 packets of 144 samples from 2017-06-16T13:05:49.231.999. Part 137/147

Processed Fri Jun 16 15:13:58 2017 by ELM ver.2012-10-06 from 001__elm20170616_130548__dat00.bin

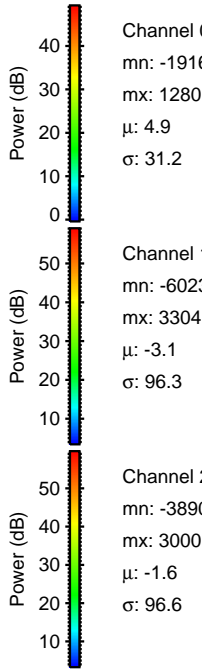
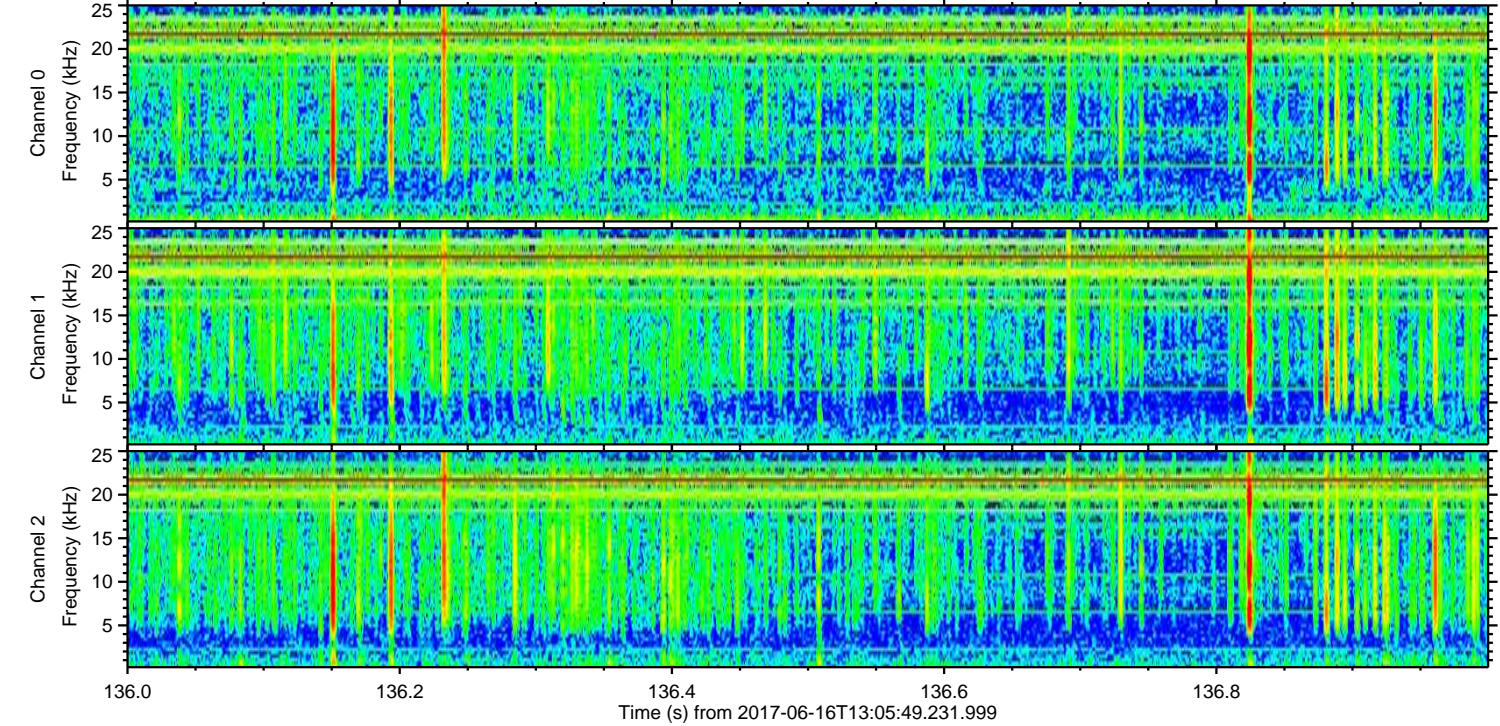
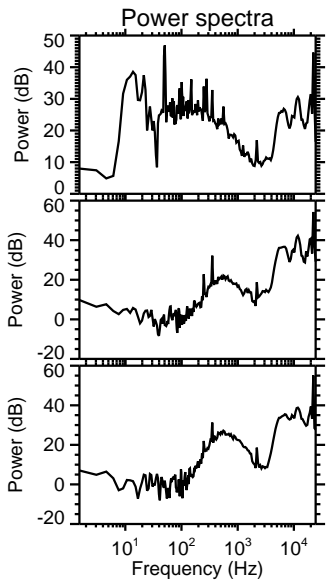
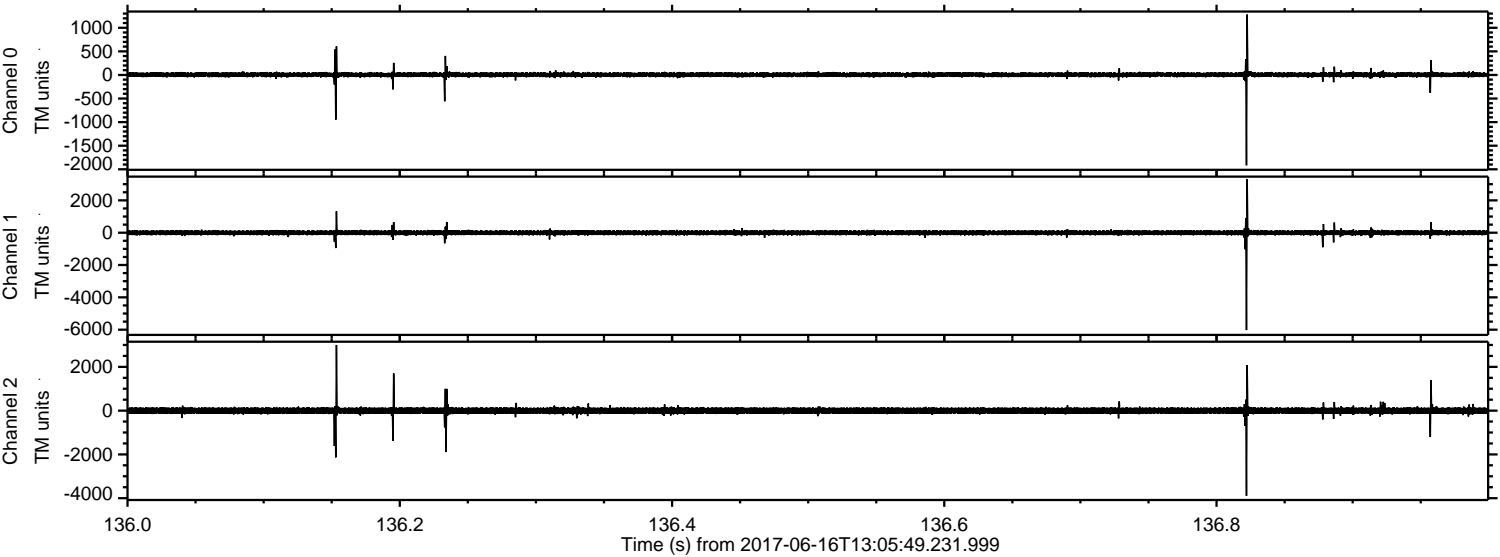

Channel 0
mn: -1916
mx: 1280
 μ : 4.9
 σ : 31.2

Channel 1
mn: -6023
mx: 3304
 μ : -3.1
 σ : 96.3

Channel 2
mn: -3890
mx: 3000
 μ : -1.6
 σ : 96.6

ELMAVAN 3D WAVEFORMS (Measured data sampled at 50 kHz) 51000 packets of 144 samples from 2017-06-16T13:05:49.231.999. Part 114/147

Processed Fri Jun 16 15:13:59 2017 by ELM ver.2012-10-06 from 001__elm20170616_130548__dat00.bin

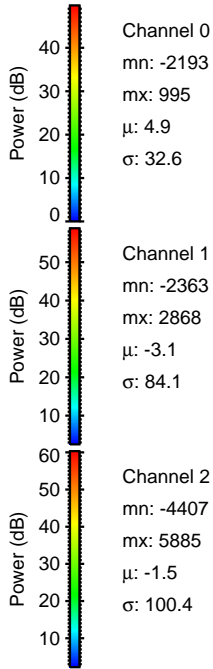
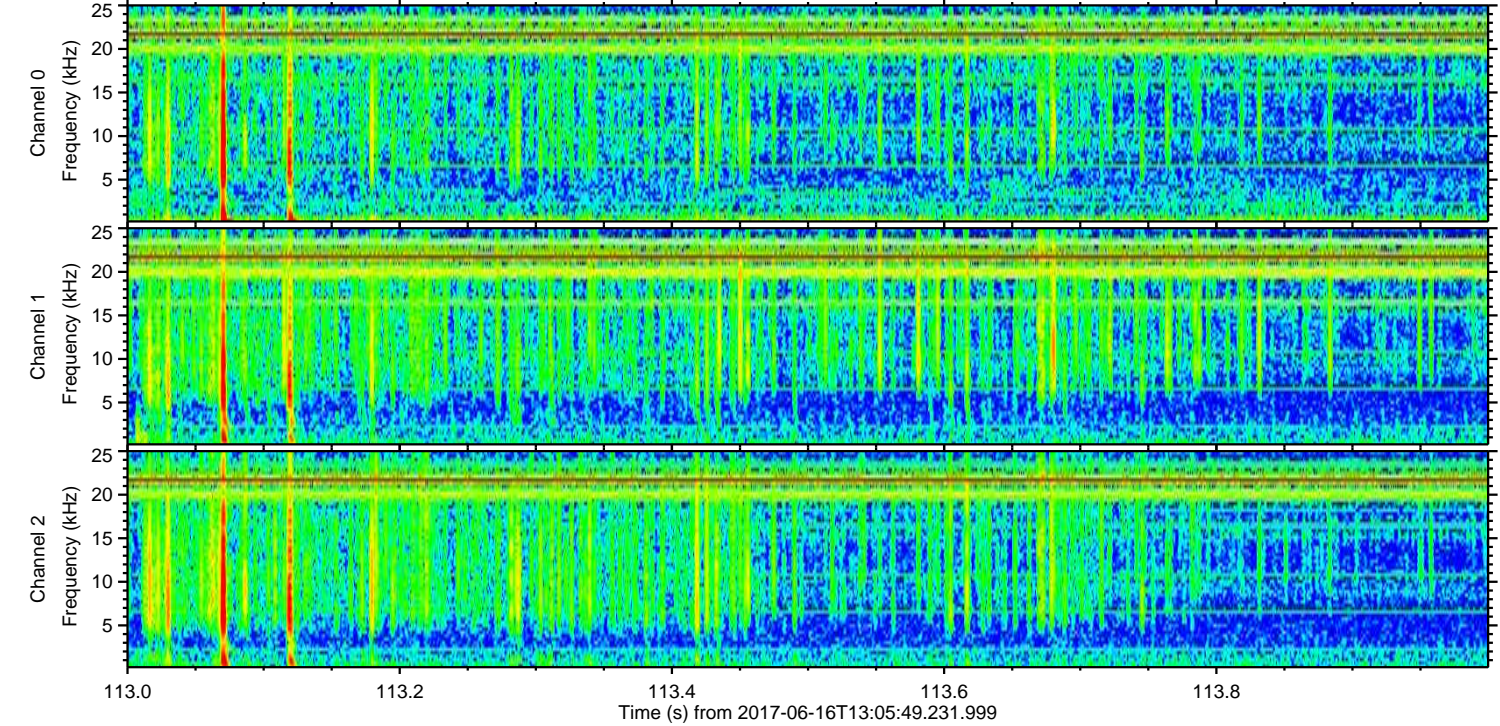
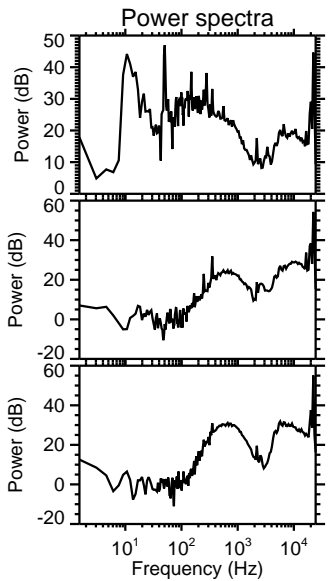
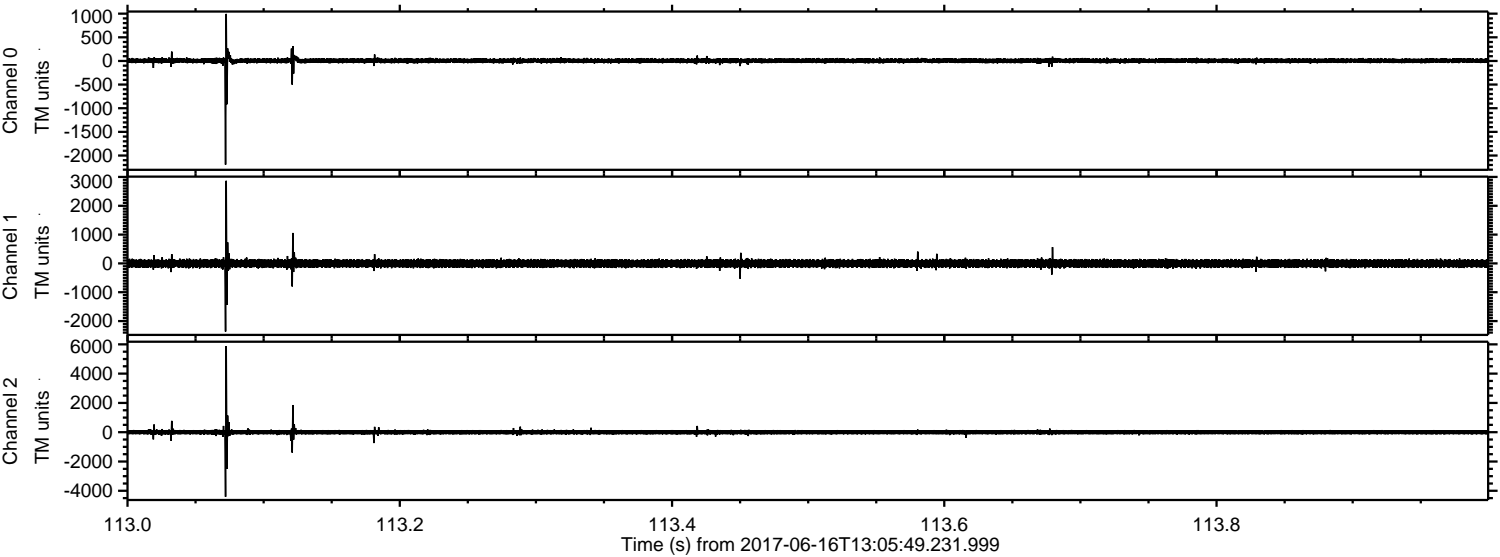

Processed Fri Jun 16 15:13:59 2017 by ELM ver.2012-10-06 from 001__elm20170616_130548__dat00.bin

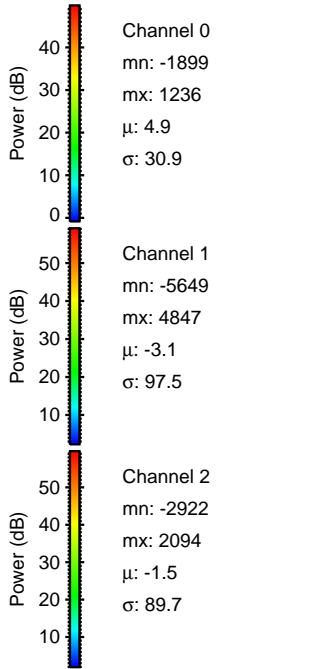
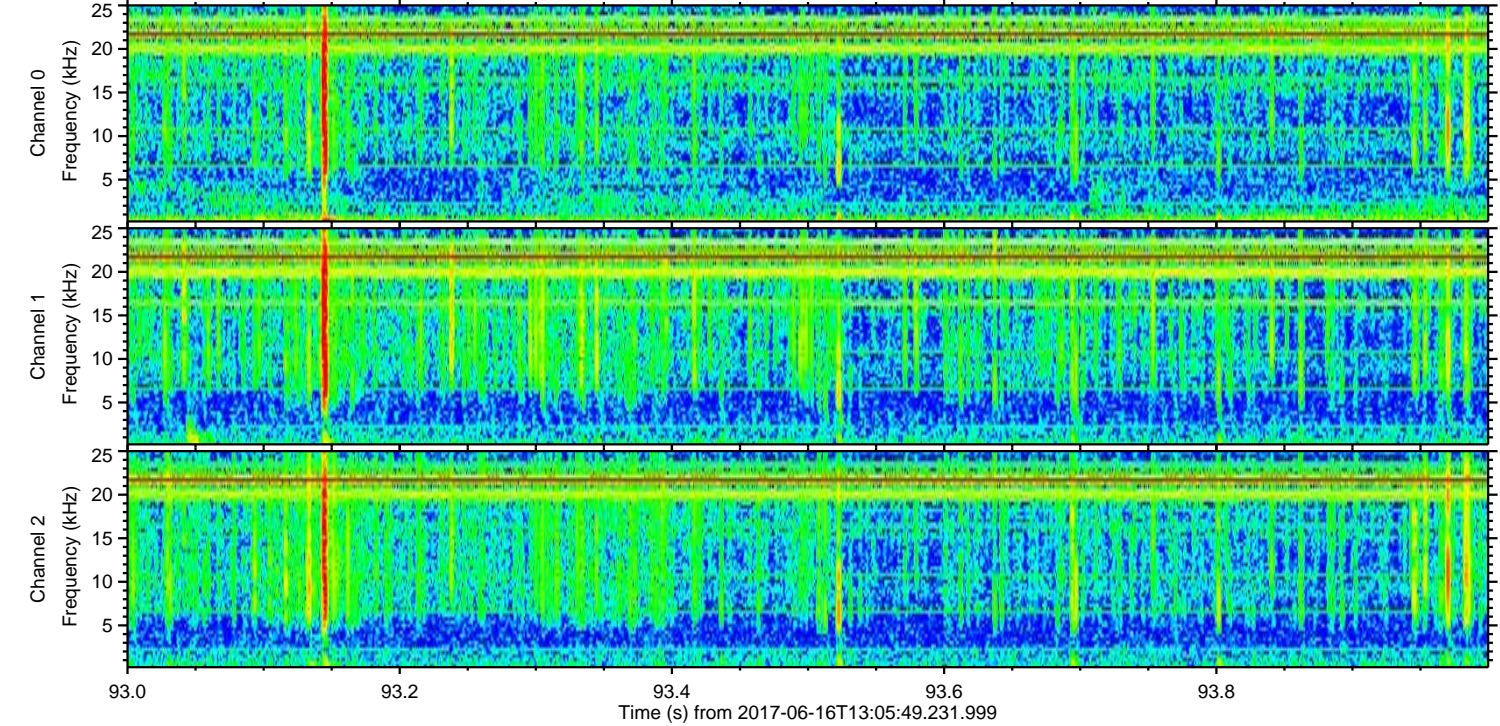
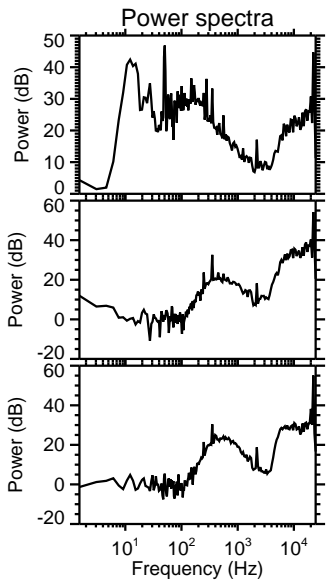
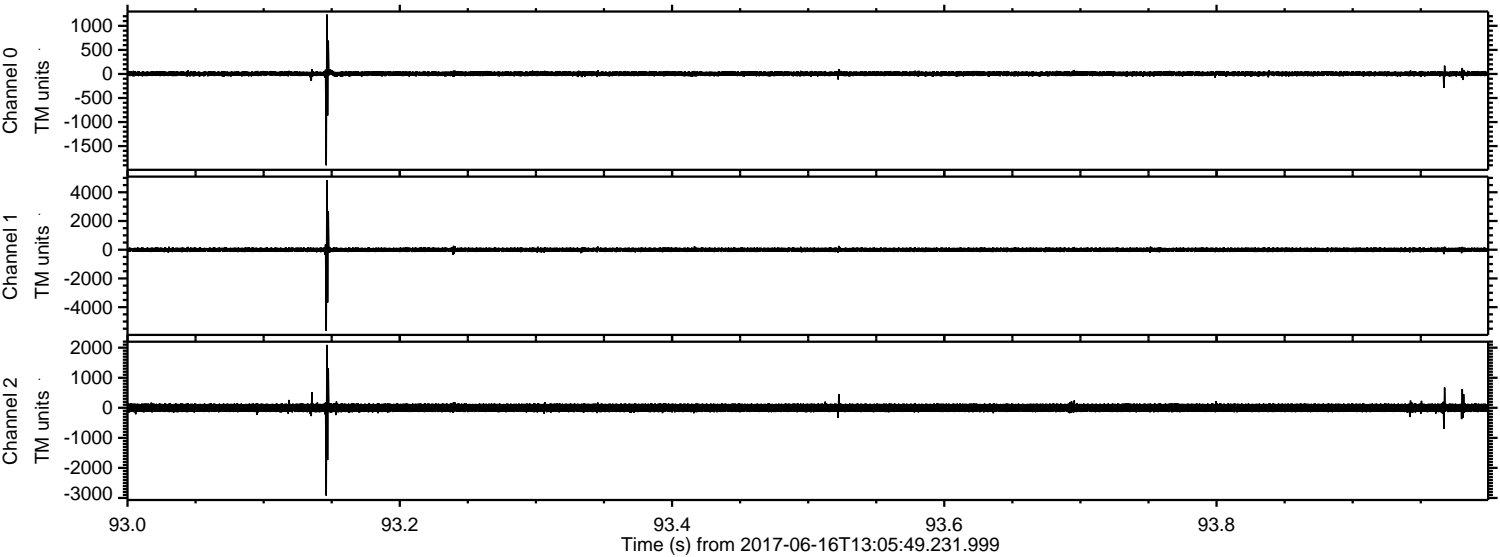

Processed Fri Jun 16 15:14:00 2017 by ELM ver.2012-10-06 from 001__elm20170616_130548__dat00.bin

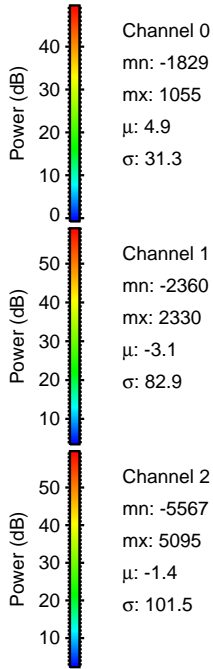
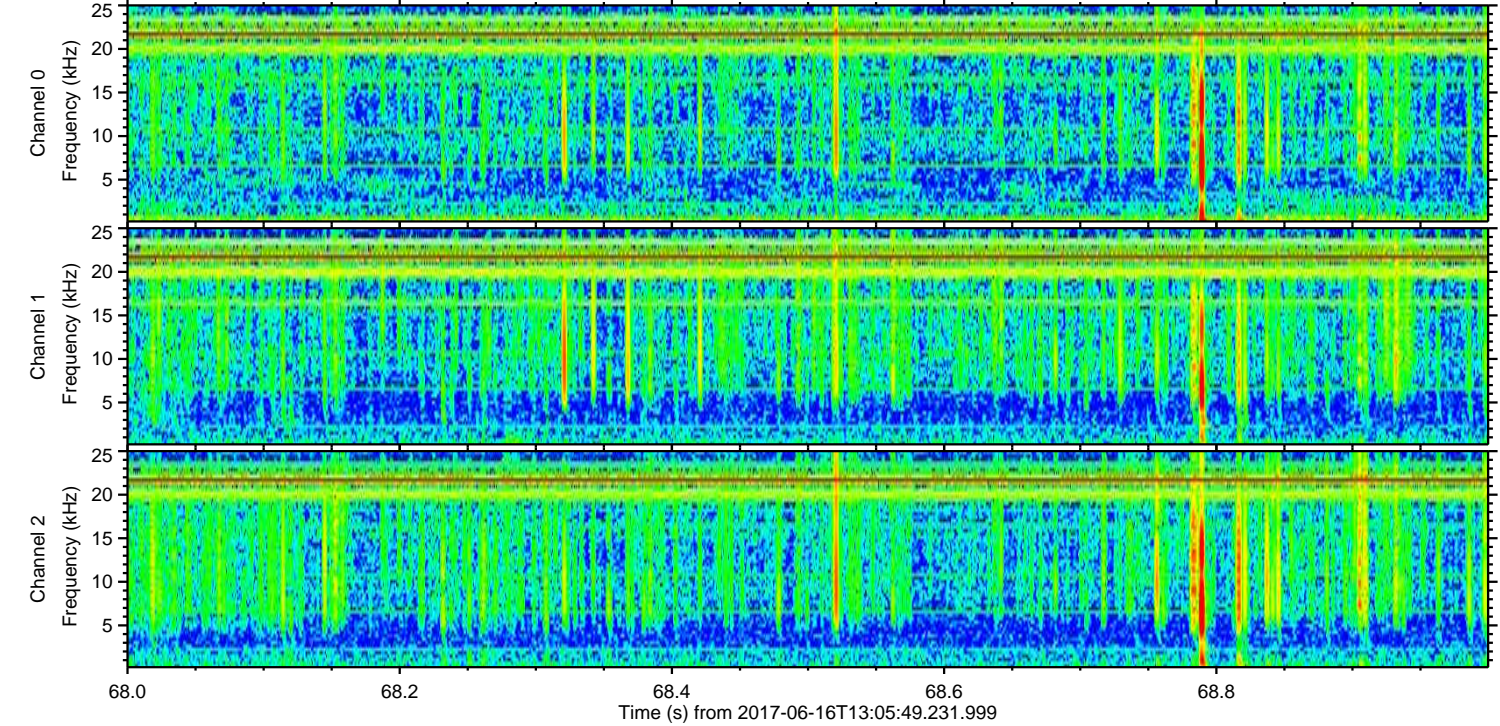
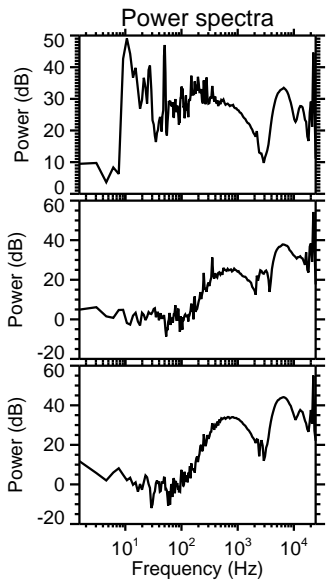
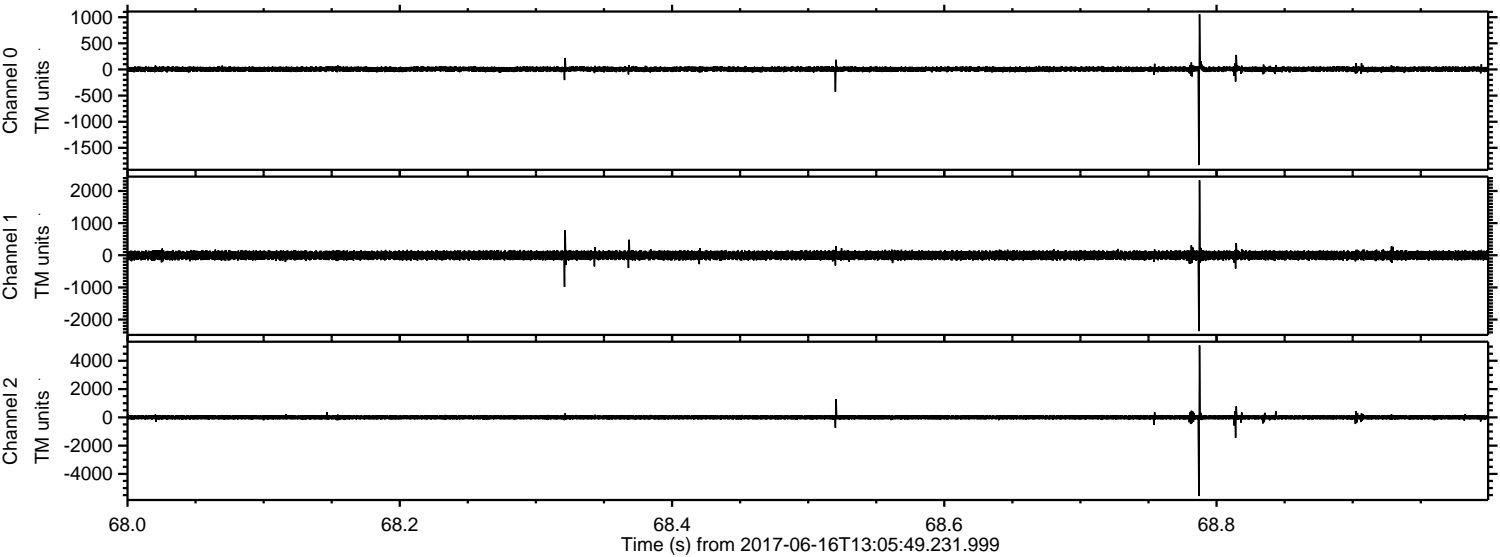

Channel 0
mn: -1829
mx: 1055
 μ : 4.9
 σ : 31.3

Channel 1
mn: -2360
mx: 2330
 μ : -3.1
 σ : 82.9

Channel 2
mn: -5567
mx: 5095
 μ : -1.4
 σ : 101.5

Processed Fri Jun 16 15:14:01 2017 by ELM ver.2012-10-06 from 001__elm20170616_130548__dat00.bin

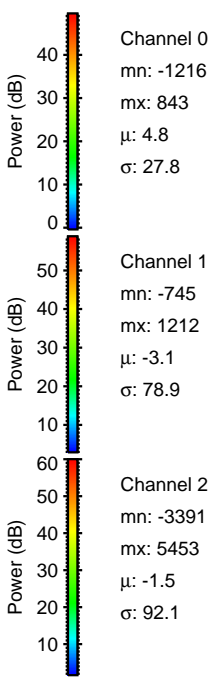
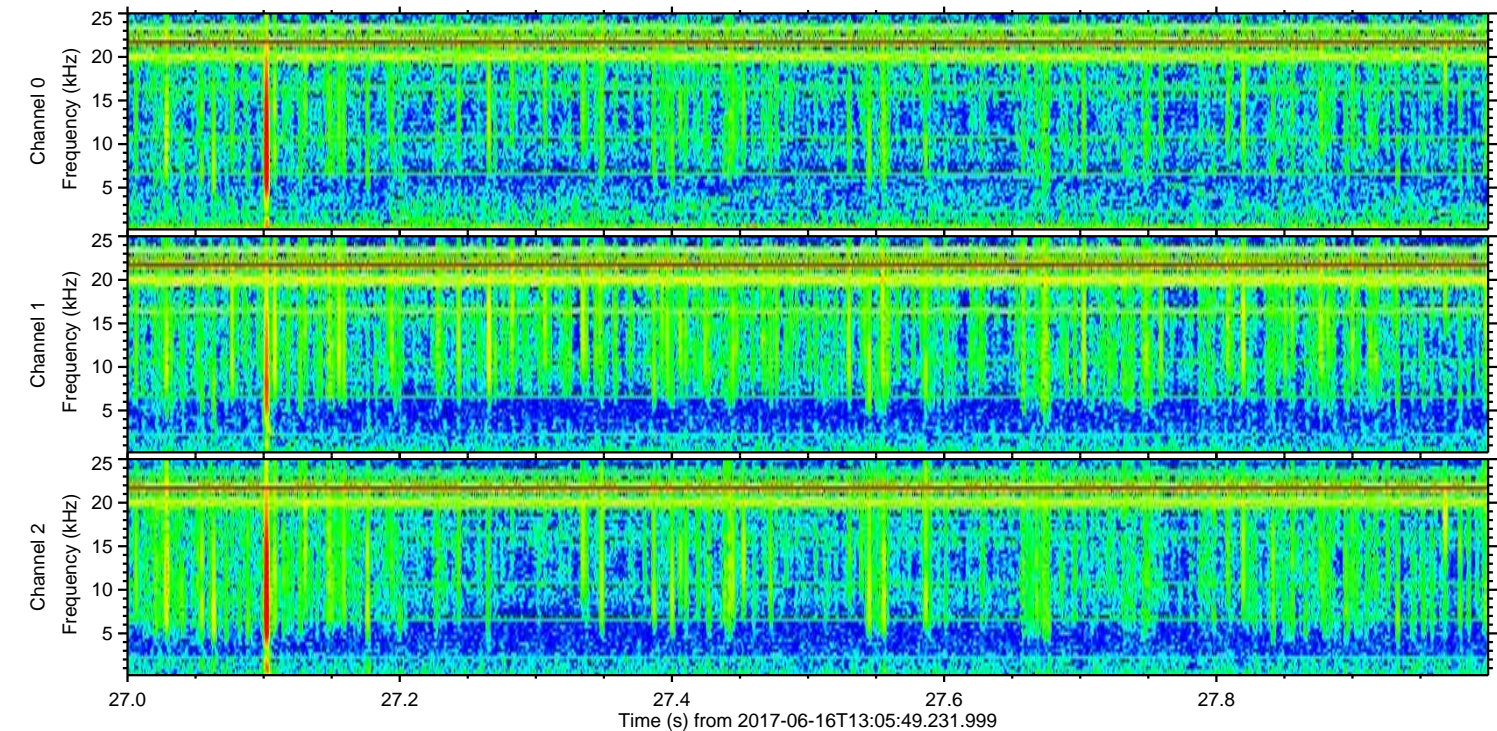
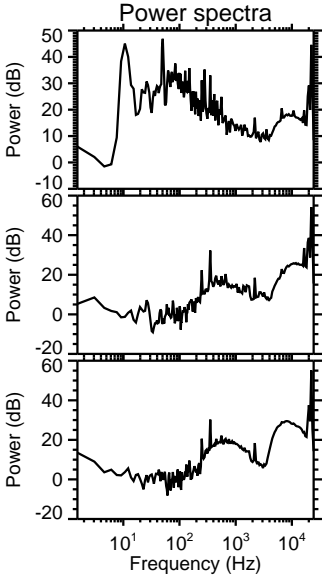
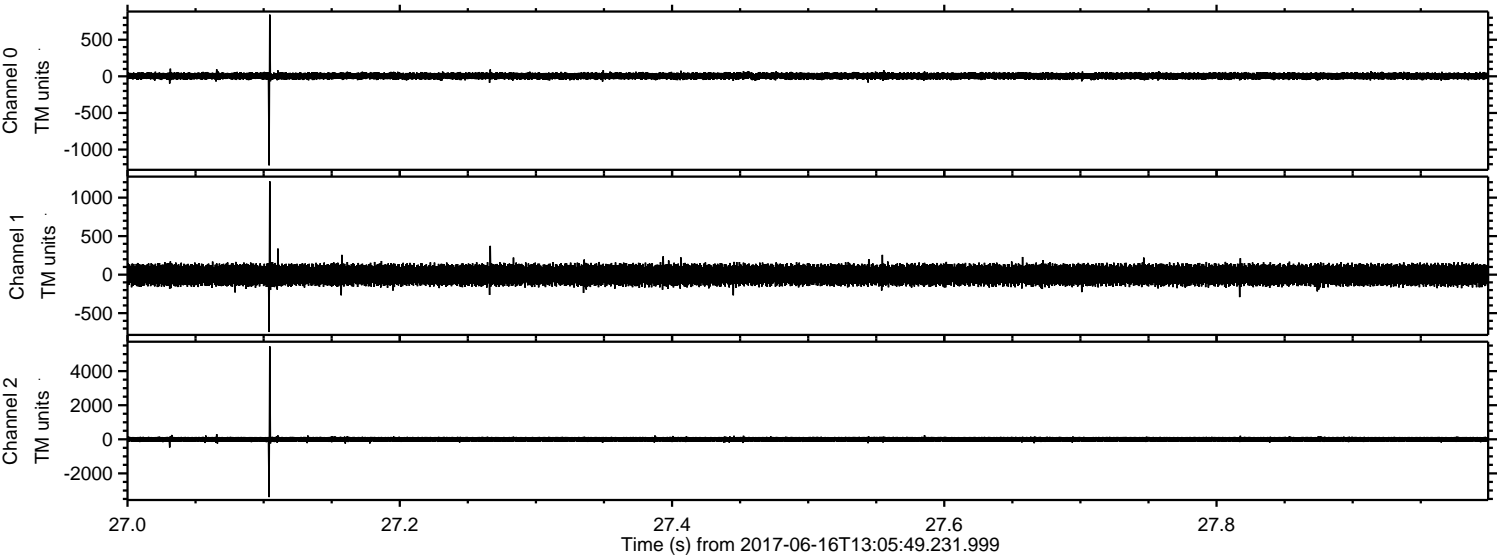

Processed Fri Jun 16 15:14:01 2017 by ELM ver.2012-10-06 from 001__elm20170616_130548__dat00.bin

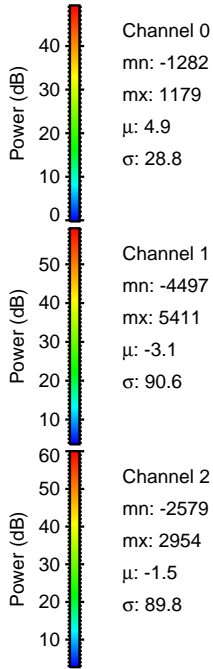
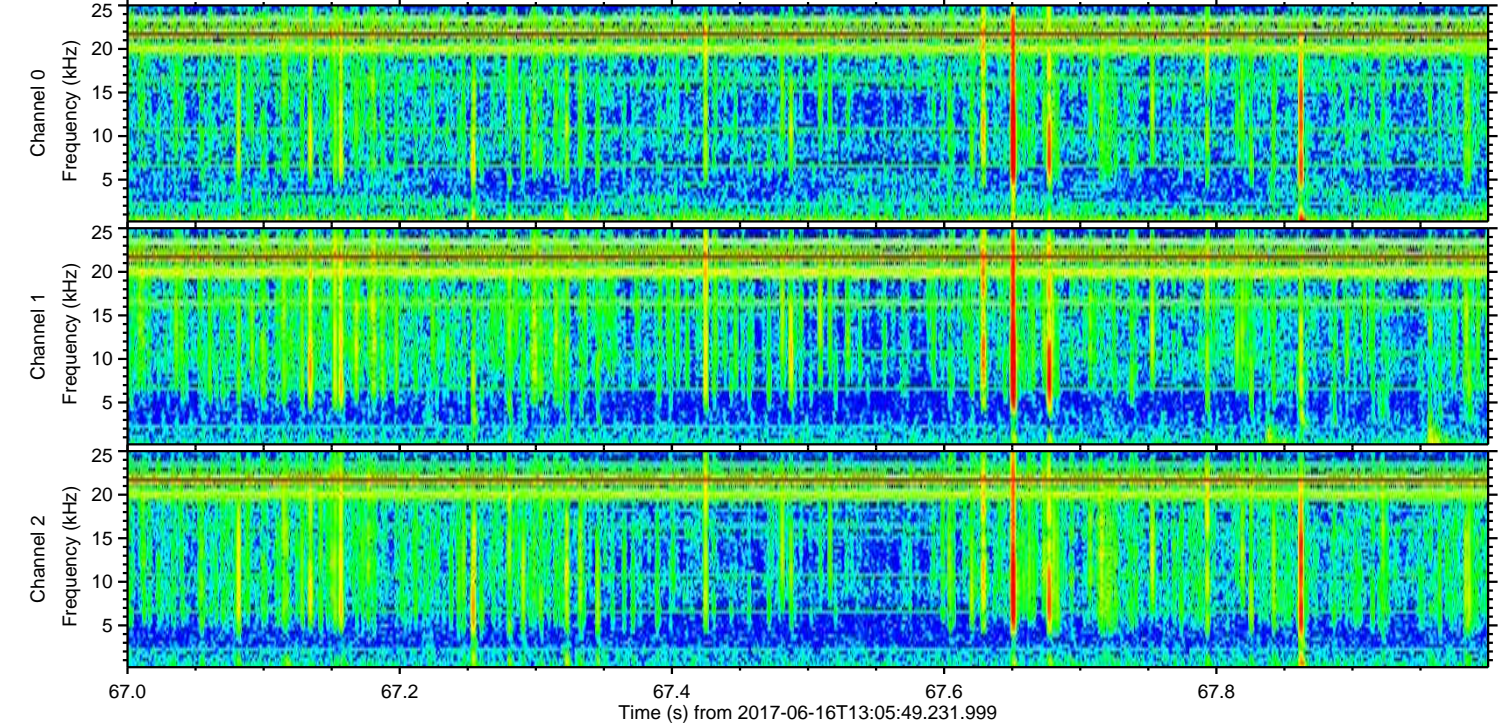
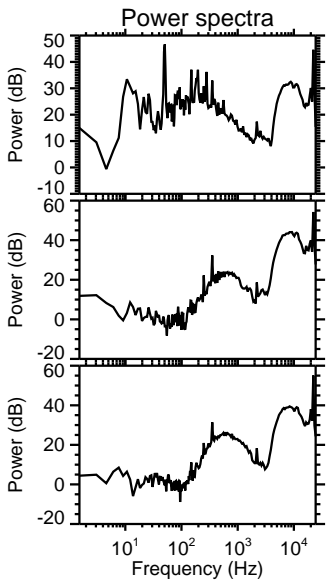
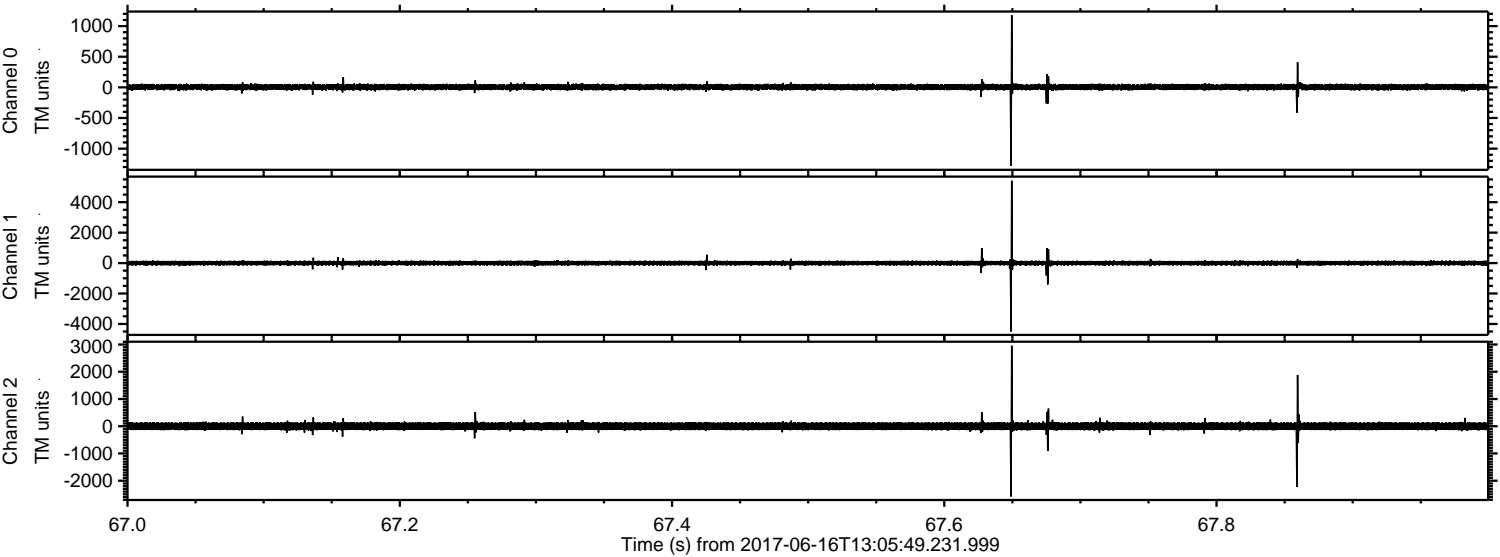

Processed Fri Jun 16 15:14:02 2017 by ELM ver.2012-10-06 from 001__elm20170616_130548__dat00.bin

