

ELMAVAN 3D WAVEFORMS (Measured data sampled at 50 kHz) 51000 packets of 144 samples from 2017-06-16T04:05:27.798.000.

Processed Fri Jun 16 06:12:44 2017 by ELM ver.2012-10-06 from 001__elm20170616_040526__dat00.bin

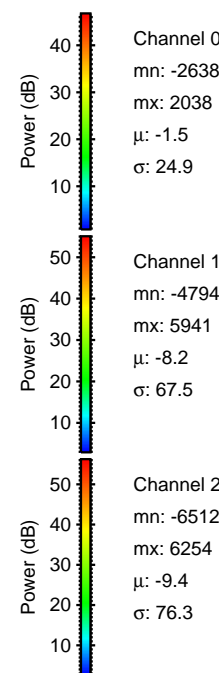
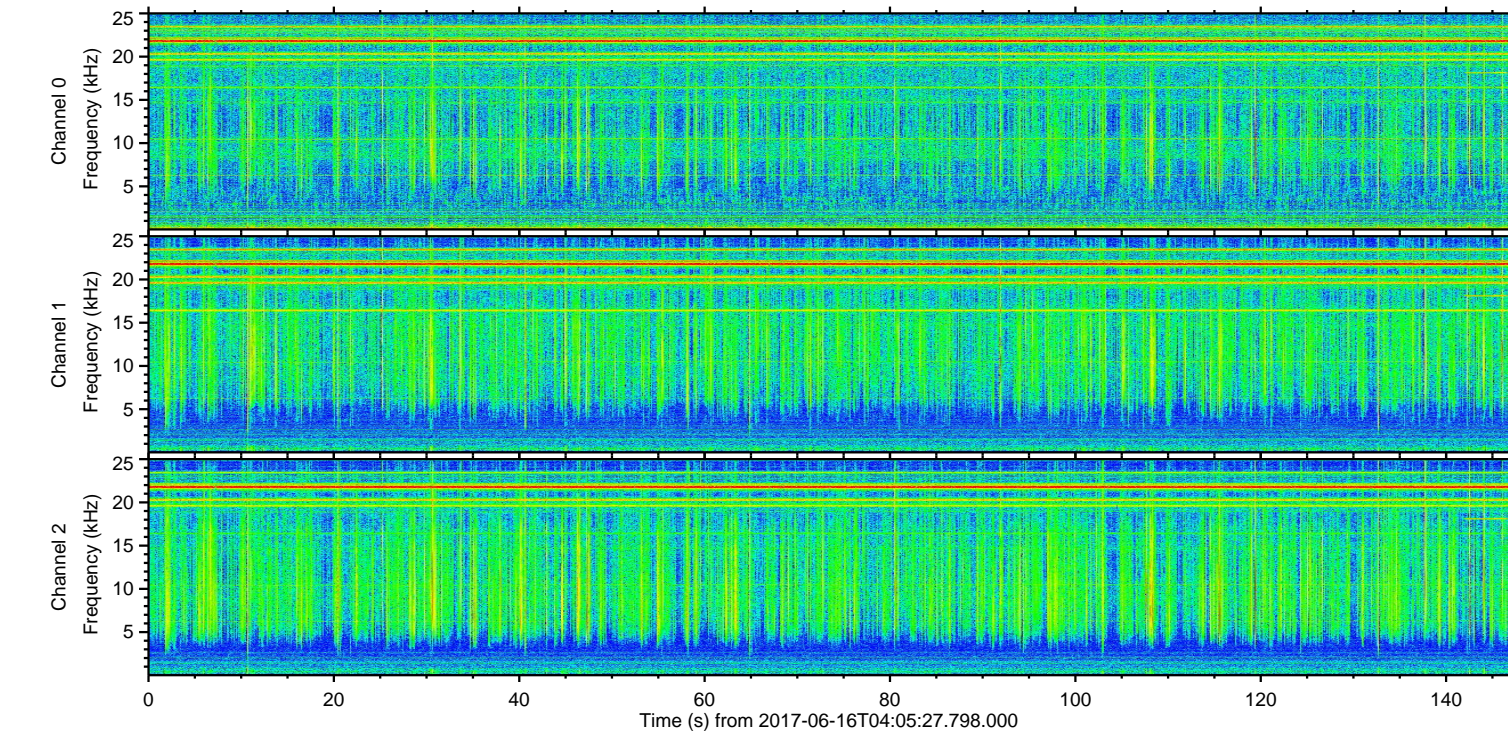
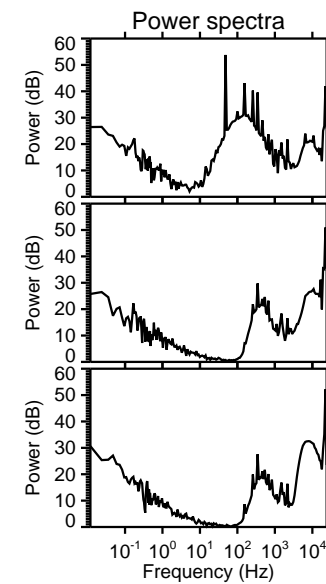
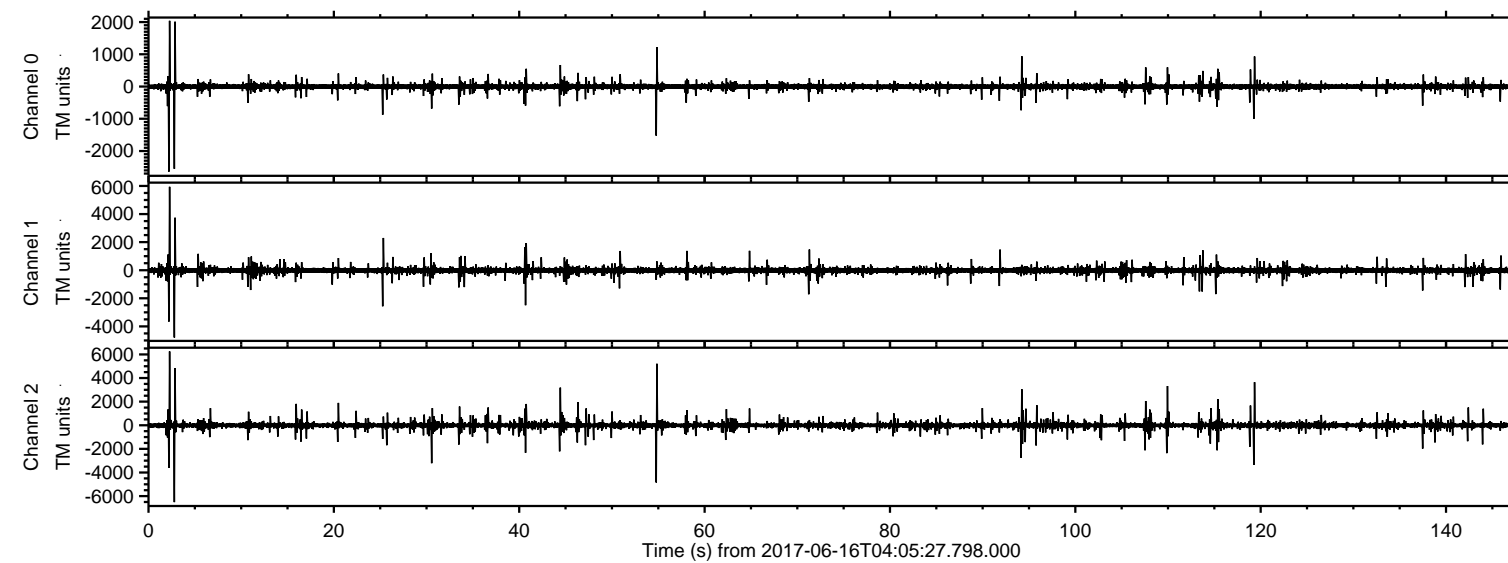

Channel 0
mn: -2638
mx: 2038
 μ : -1.5
 σ : 24.9

Channel 1
mn: -4794
mx: 5941
 μ : -8.2
 σ : 67.5

Channel 2
mn: -6512
mx: 6254
 μ : -9.4
 σ : 76.3

ELMAVAN 3D WAVEFORMS (Measured data sampled at 50 kHz) 51000 packets of 144 samples from 2017-06-16T04:05:27.798.000. Part 3/147

Processed Fri Jun 16 06:12:50 2017 by ELM ver.2012-10-06 from 001__elm20170616_040526__dat00.bin

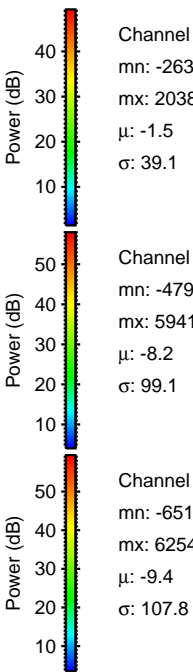
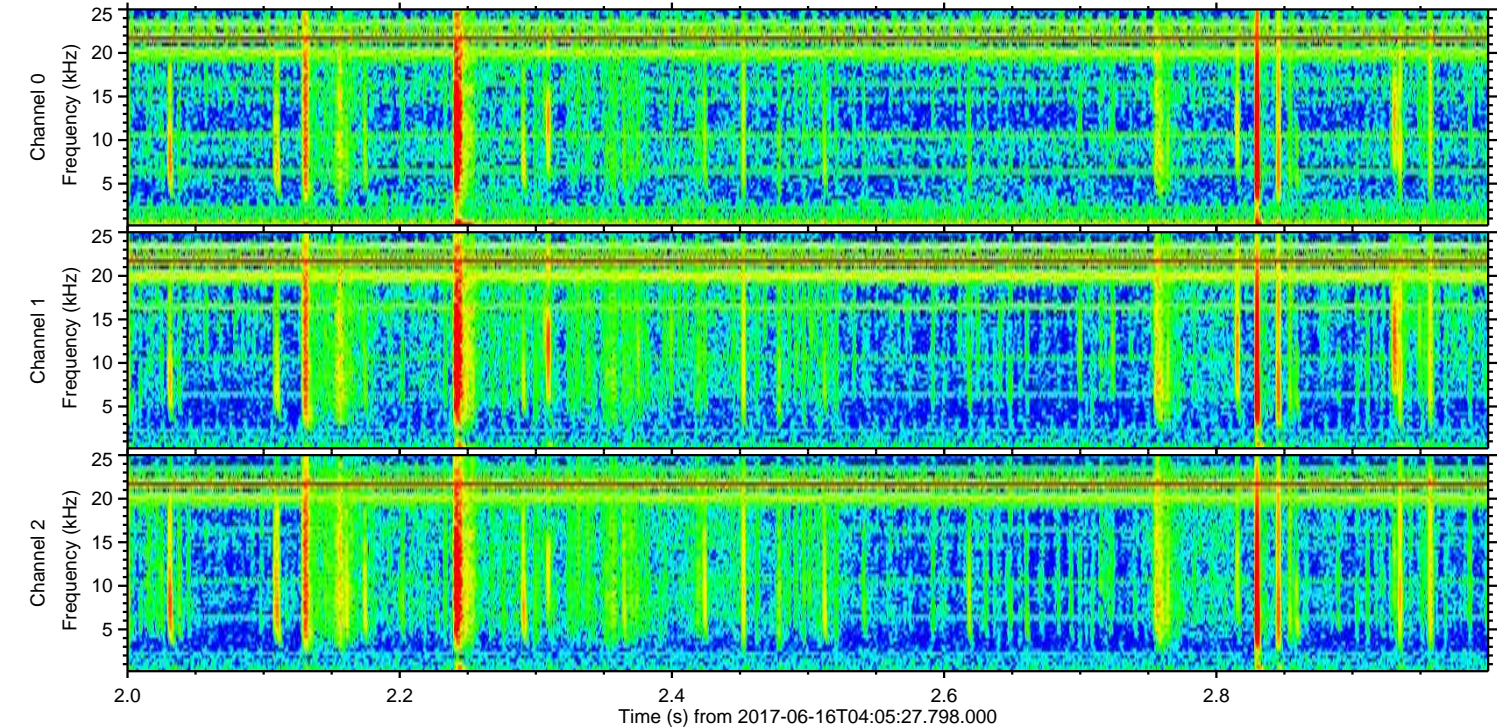
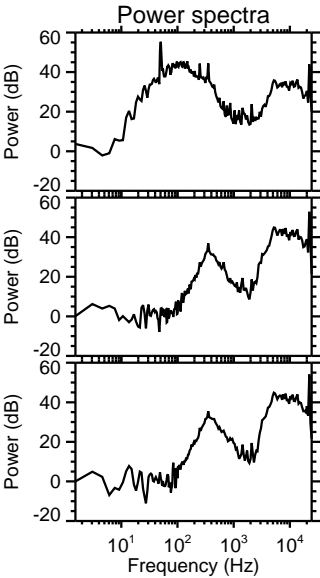
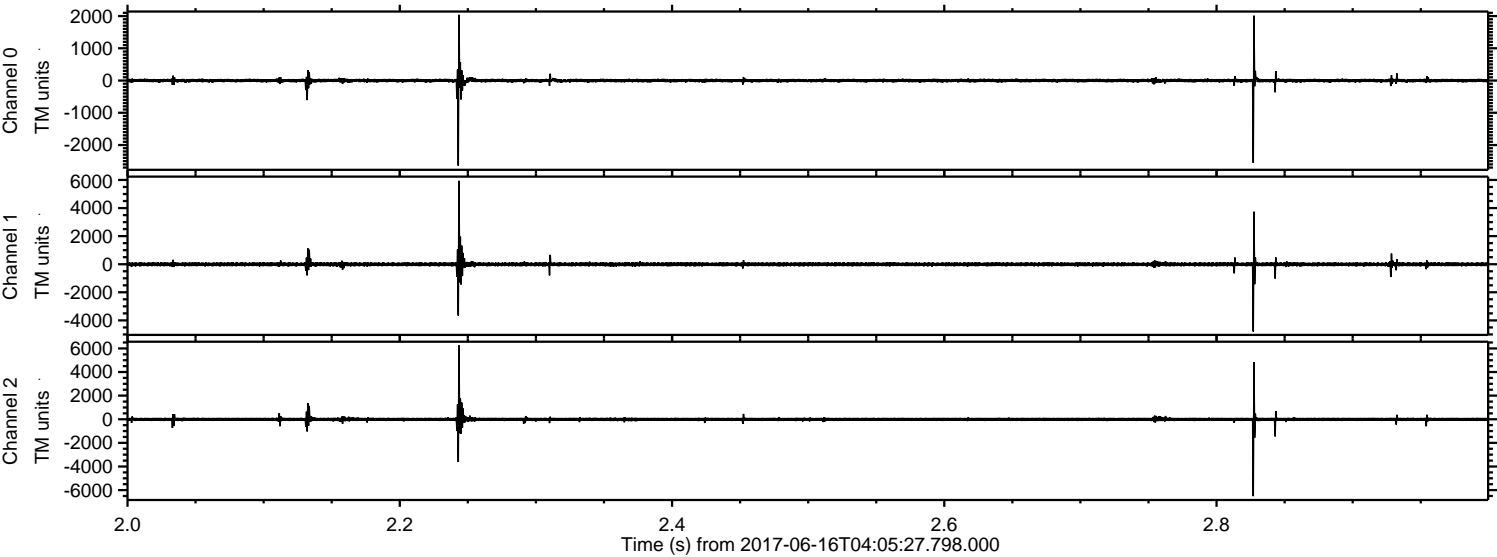

Processed Fri Jun 16 06:12:51 2017 by ELM ver.2012-10-06 from 001__elm20170616_040526__dat00.bin

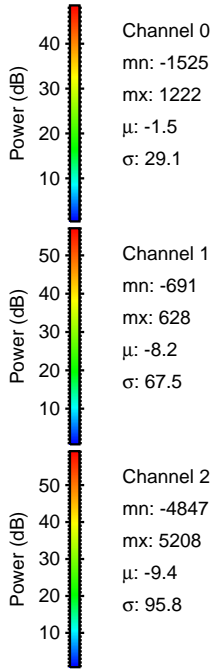
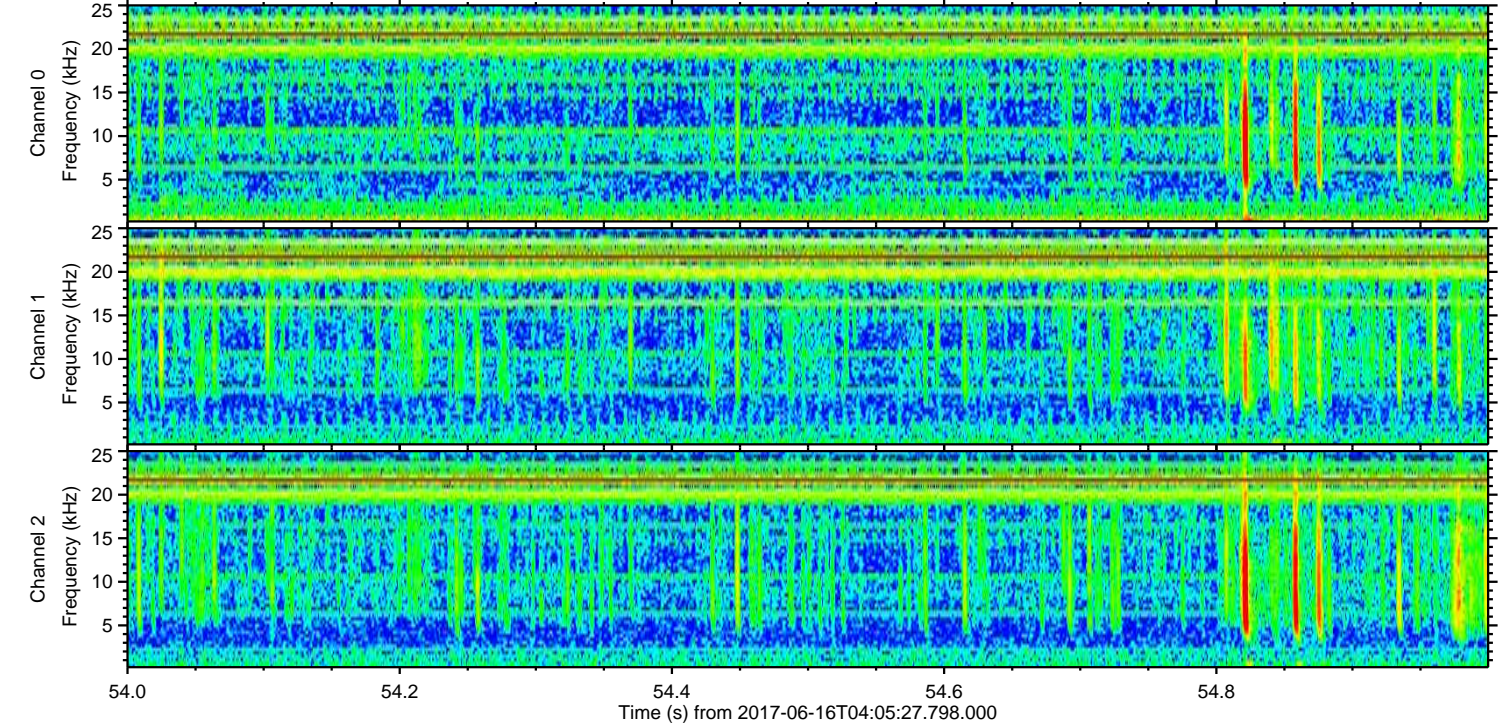
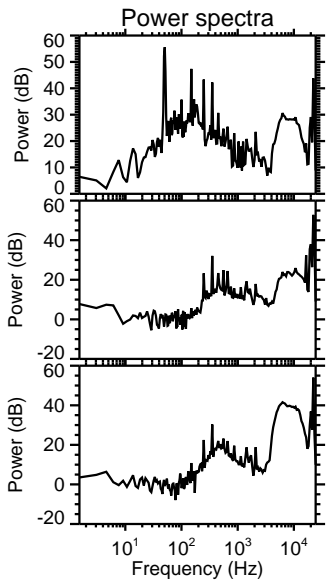
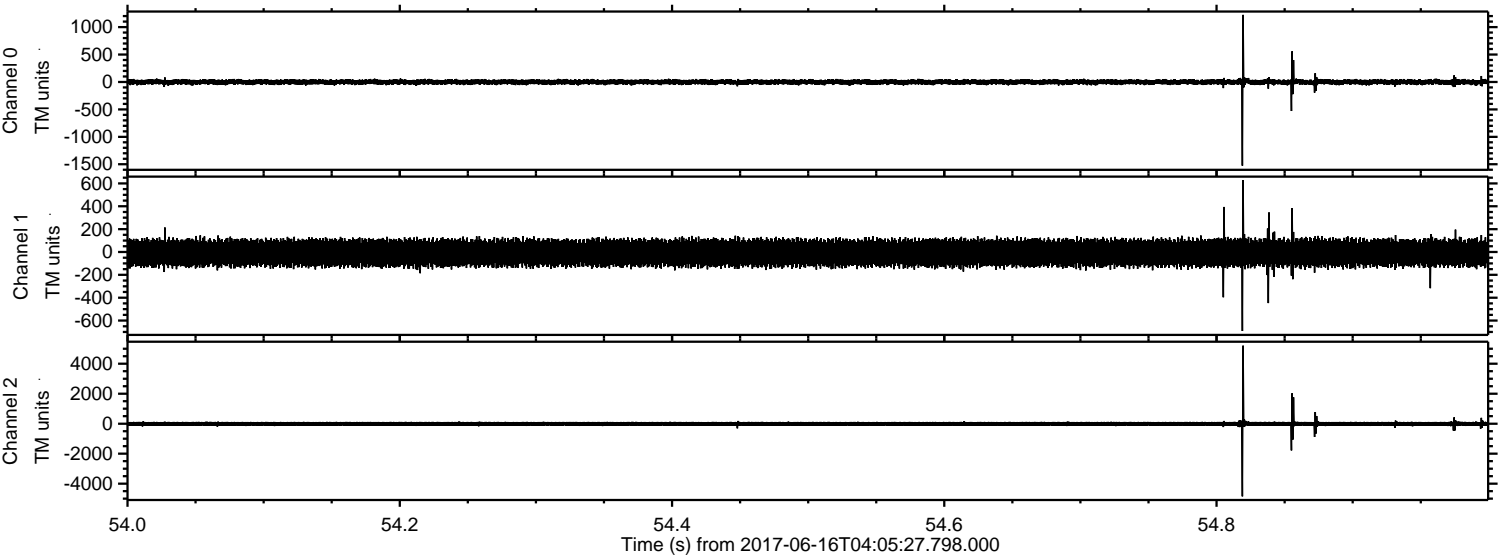

ELMAVAN 3D WAVEFORMS (Measured data sampled at 50 kHz) 51000 packets of 144 samples from 2017-06-16T04:05:27.798.000. Part 120/147

Processed Fri Jun 16 06:12:51 2017 by ELM ver.2012-10-06 from 001__elm20170616_040526__dat00.bin

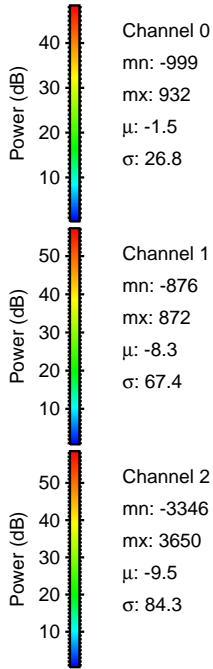
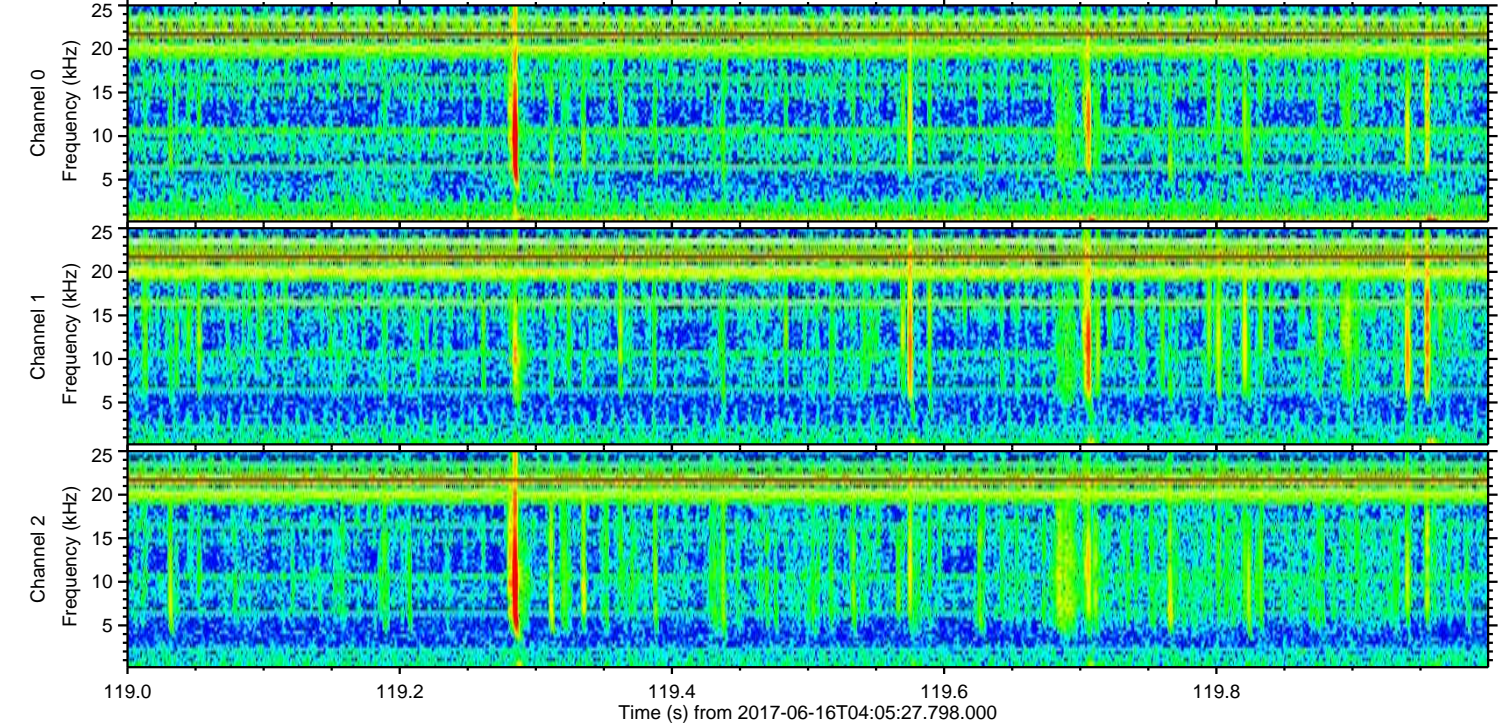
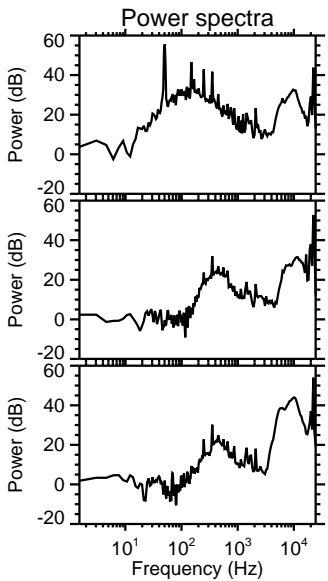
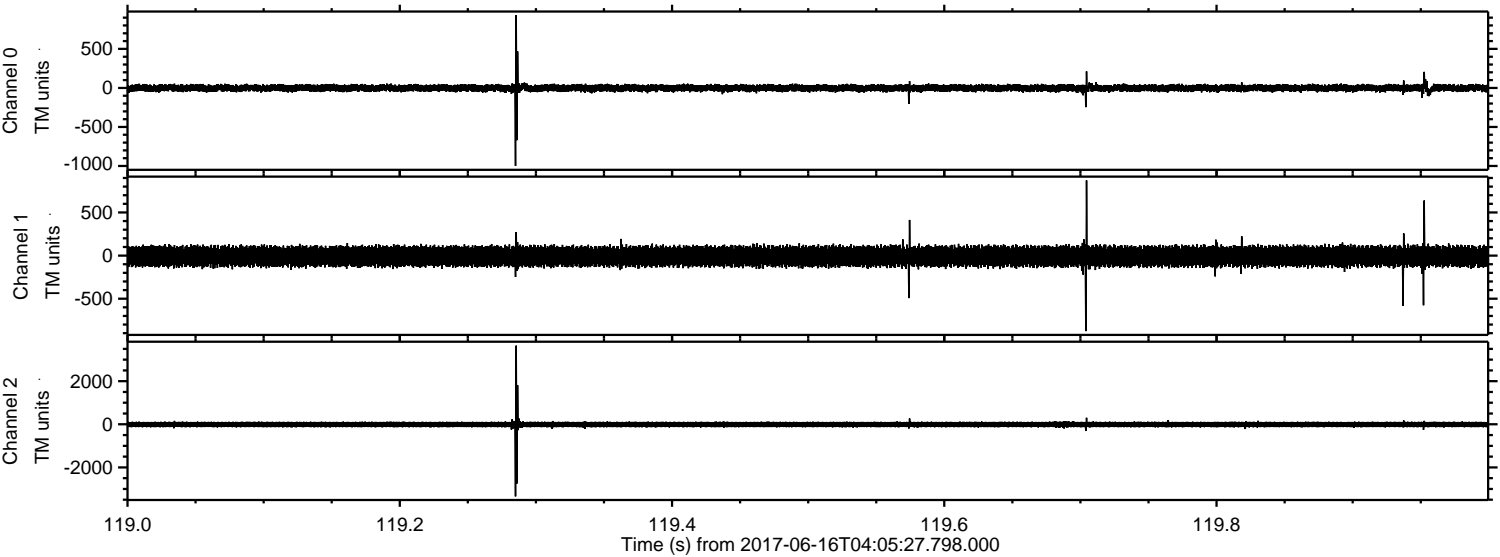

ELMAVAN 3D WAVEFORMS (Measured data sampled at 50 kHz) 51000 packets of 144 samples from 2017-06-16T04:05:27.798.000. Part 110/147

Processed Fri Jun 16 06:12:52 2017 by ELM ver.2012-10-06 from 001__elm20170616_040526__dat00.bin

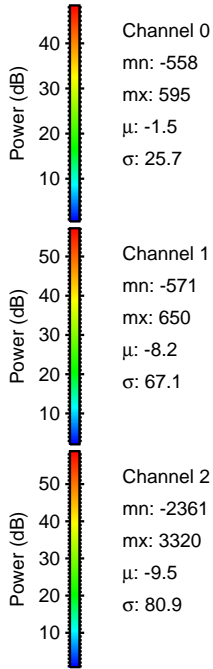
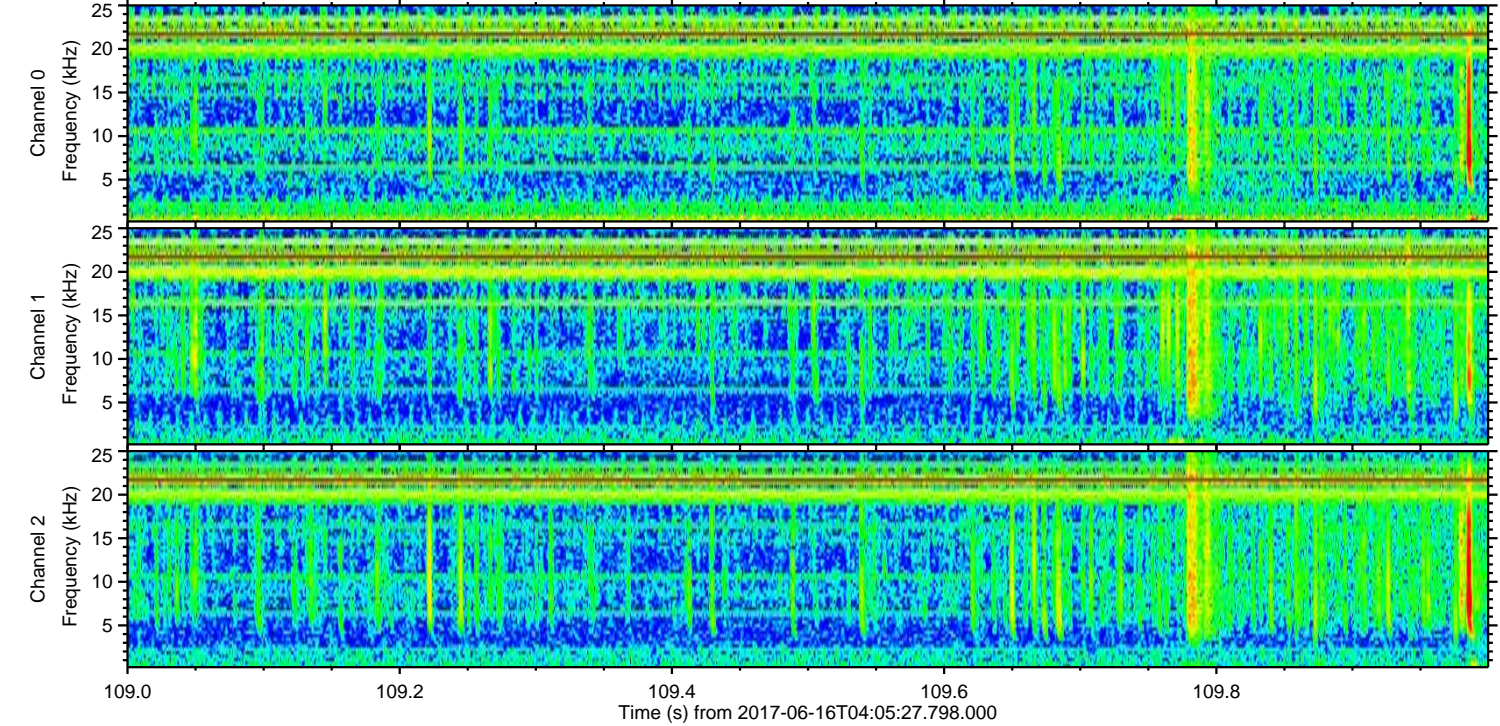
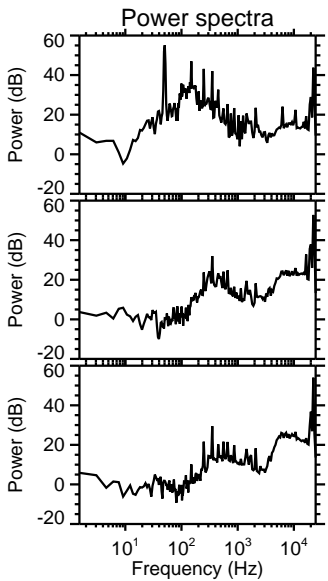
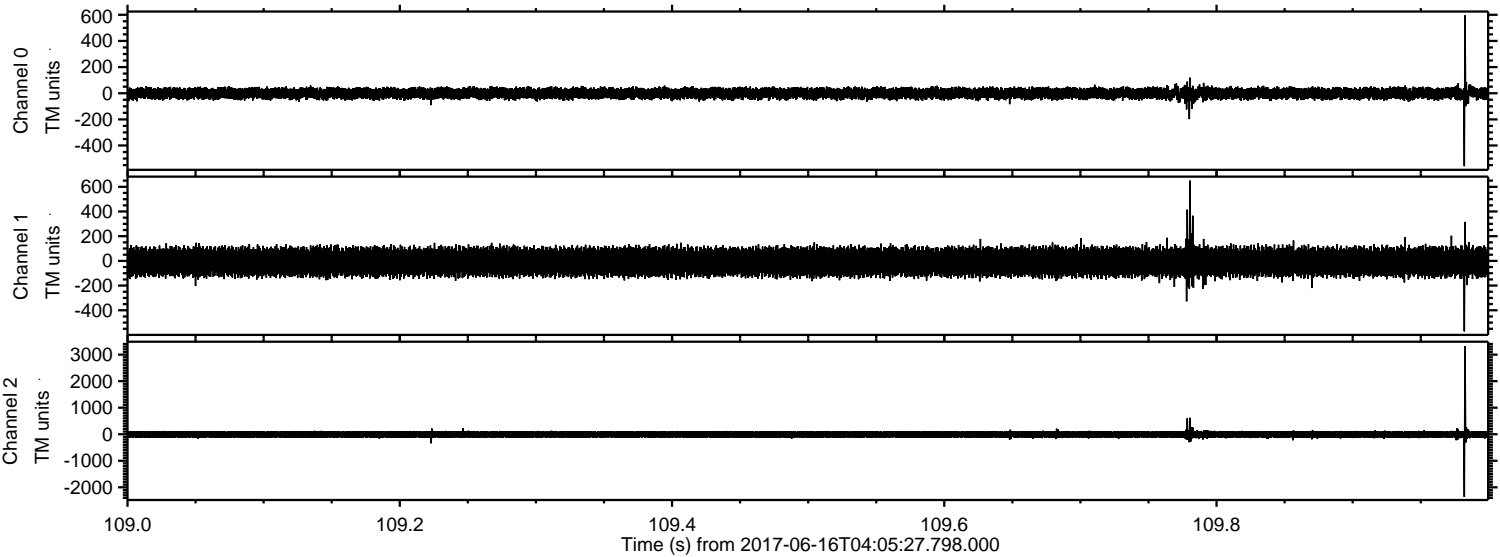

Channel 0
mn: -558
mx: 595
 μ : -1.5
 σ : 25.7

Channel 1
mn: -571
mx: 650
 μ : -8.2
 σ : 67.1

Channel 2
mn: -2361
mx: 3320
 μ : -9.5
 σ : 80.9

ELMAVAN 3D WAVEFORMS (Measured data sampled at 50 kHz) 51000 packets of 144 samples from 2017-06-16T04:05:27.798.000. Part 31/147

Processed Fri Jun 16 06:12:53 2017 by ELM ver.2012-10-06 from 001__elm20170616_040526__dat00.bin

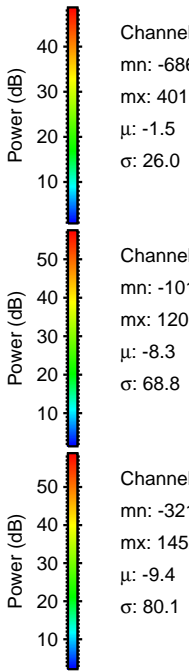
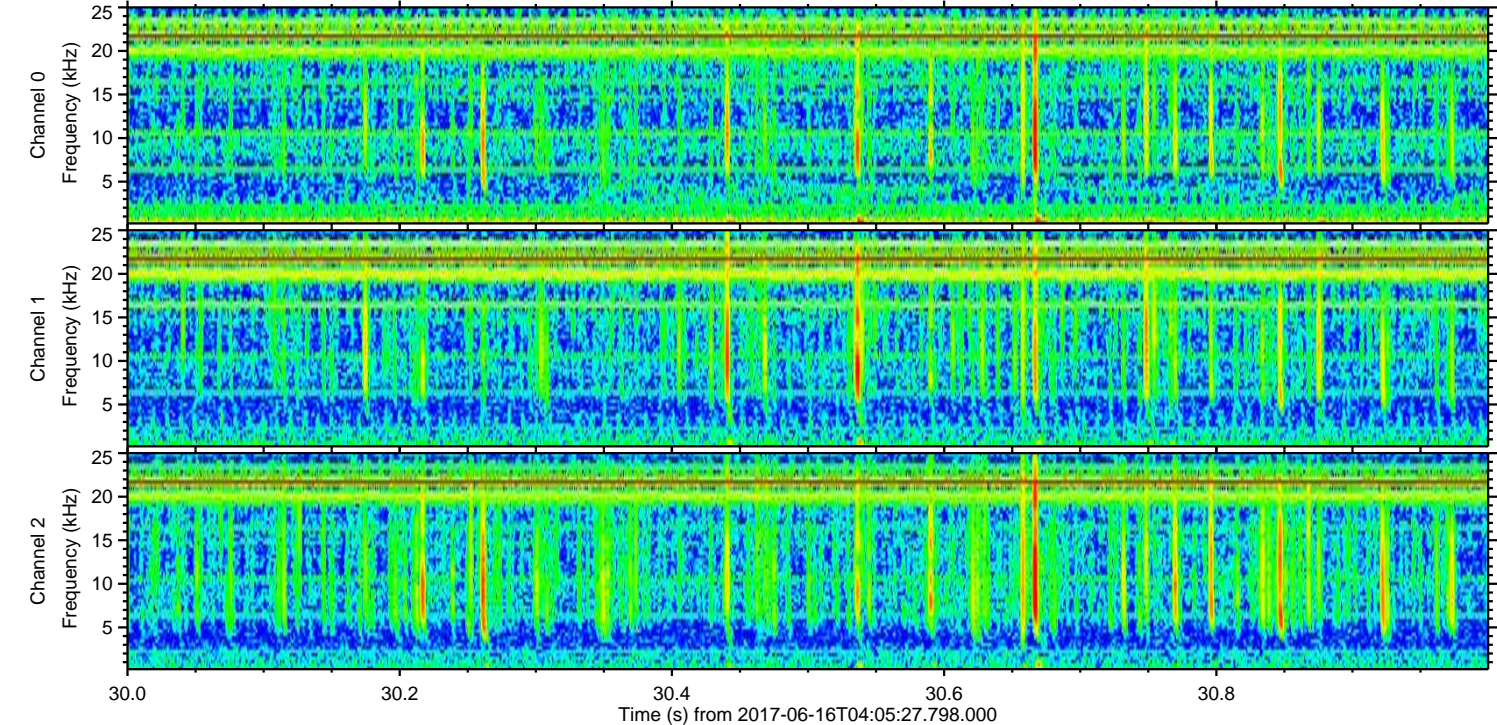
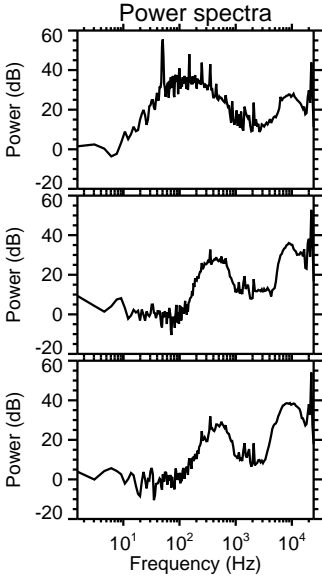
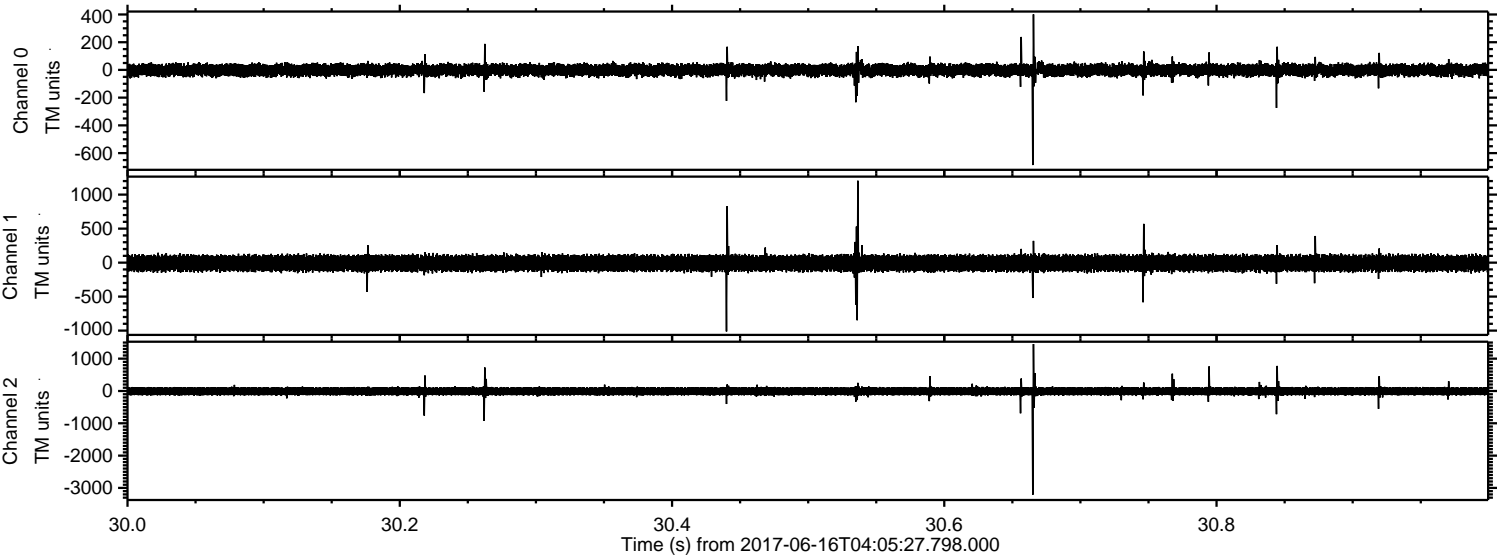

Channel 0
mn: -686
mx: 401
 μ : -1.5
 σ : 26.0

Channel 1
mn: -1013
mx: 1205
 μ : -8.3
 σ : 68.8

Channel 2
mn: -3213
mx: 1452
 μ : -9.4
 σ : 80.1

Processed Fri Jun 16 06:12:53 2017 by ELM ver.2012-10-06 from 001__elm20170616_040526__dat00.bin

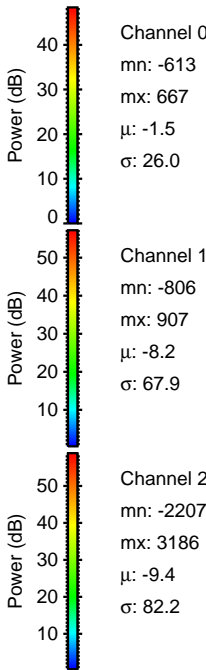
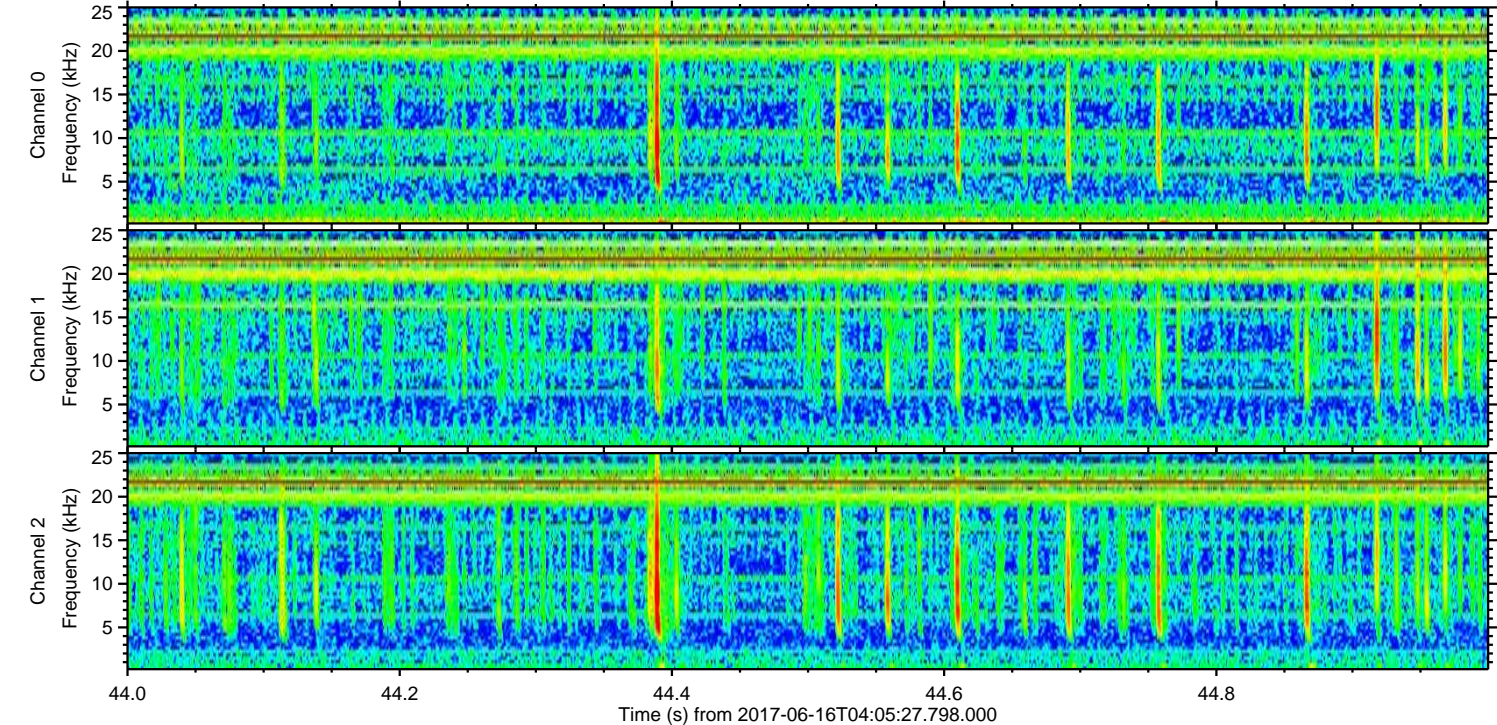
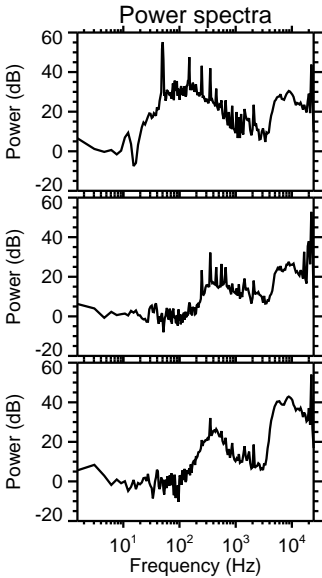
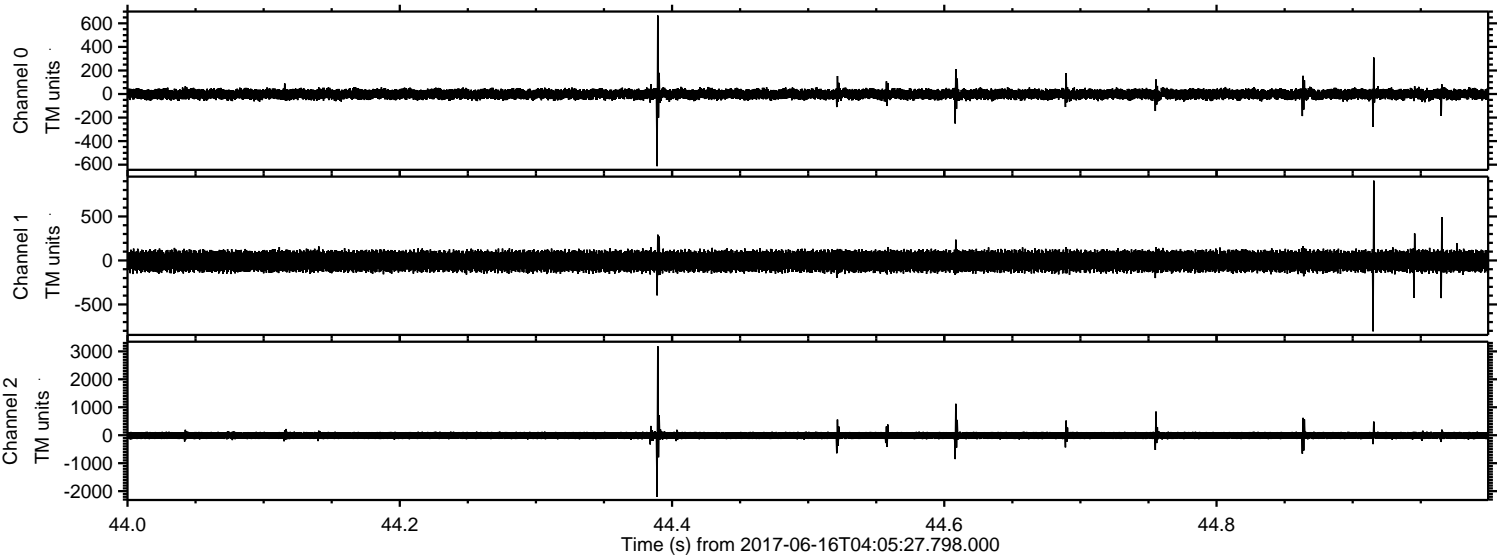

Processed Fri Jun 16 06:12:54 2017 by ELM ver.2012-10-06 from 001__elm20170616_040526__dat00.bin

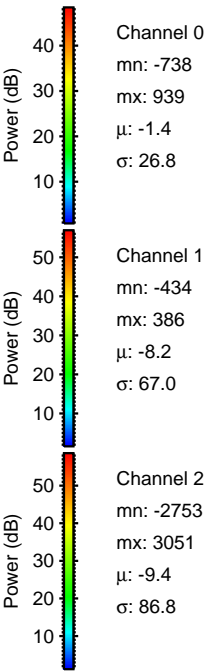
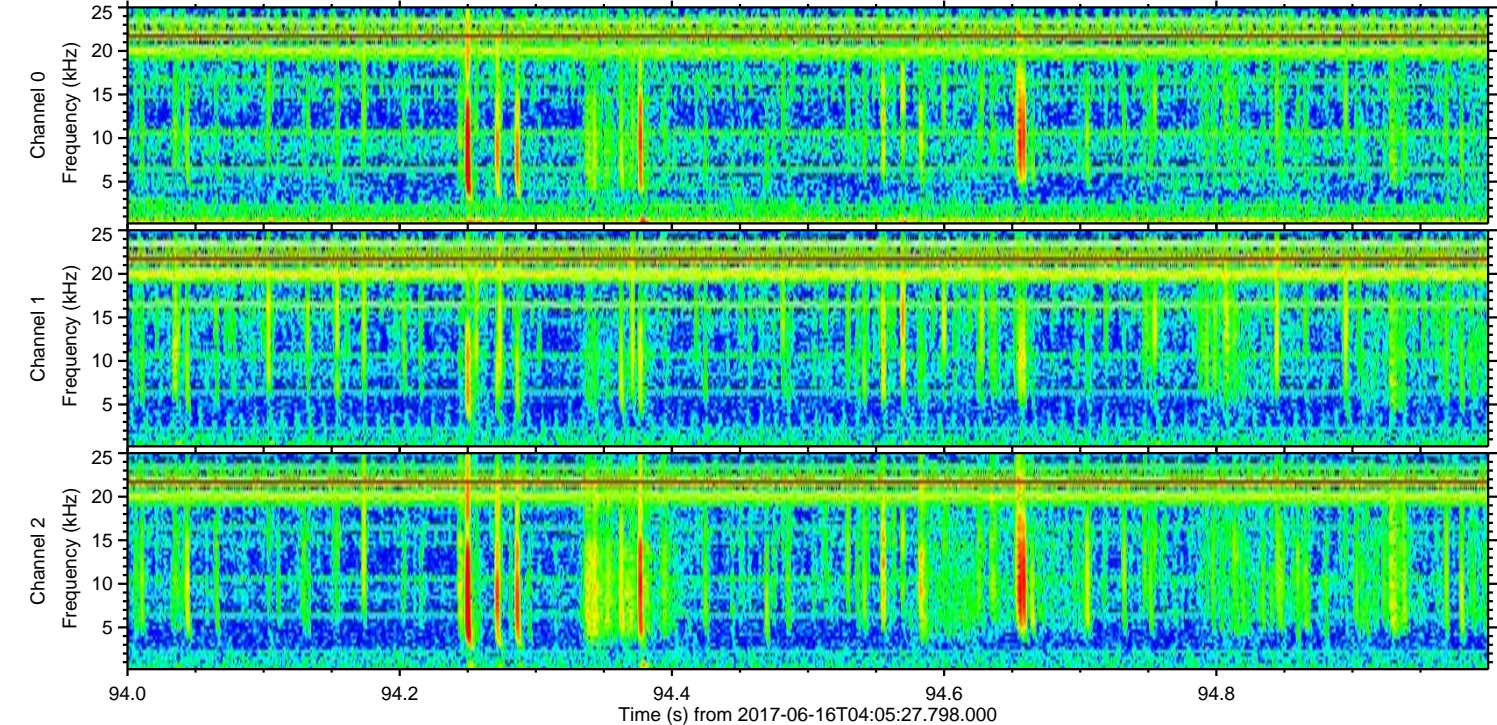
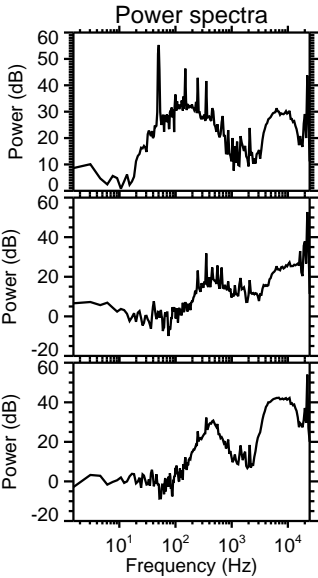
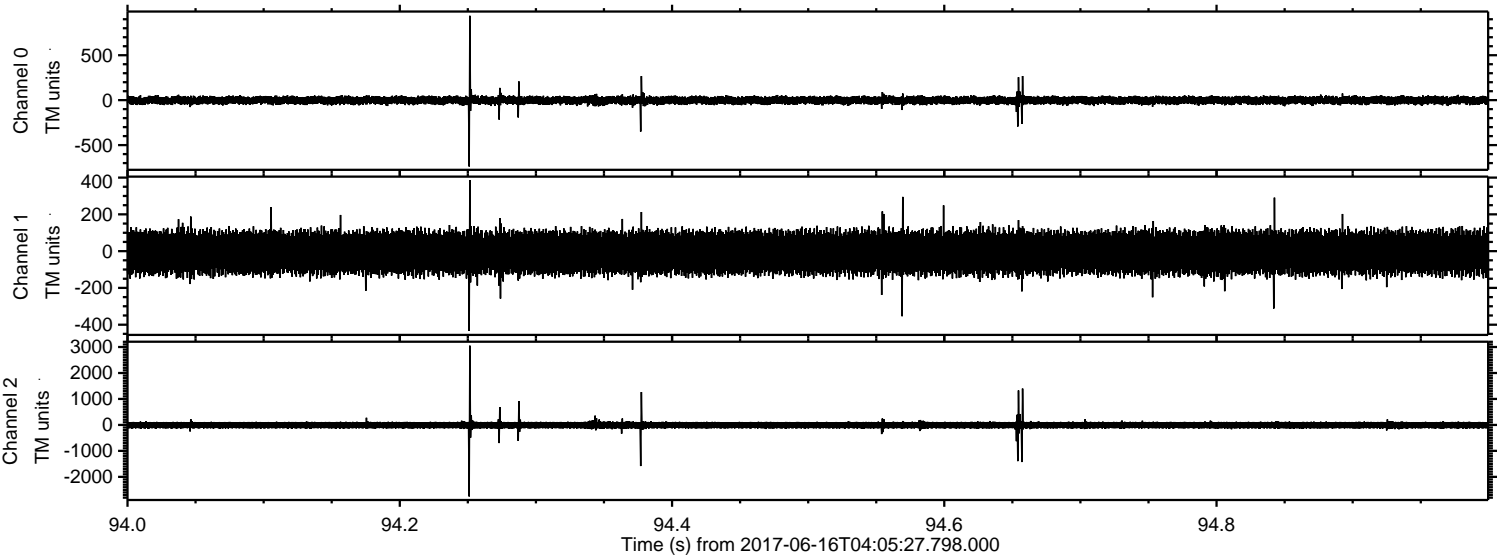

Processed Fri Jun 16 06:12:55 2017 by ELM ver.2012-10-06 from 001__elm20170616_040526__dat00.bin

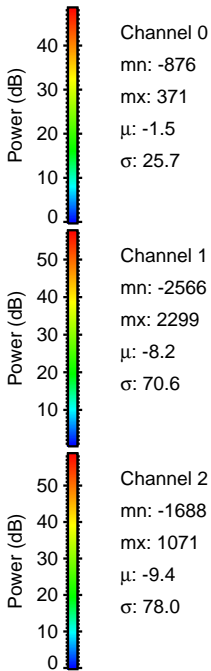
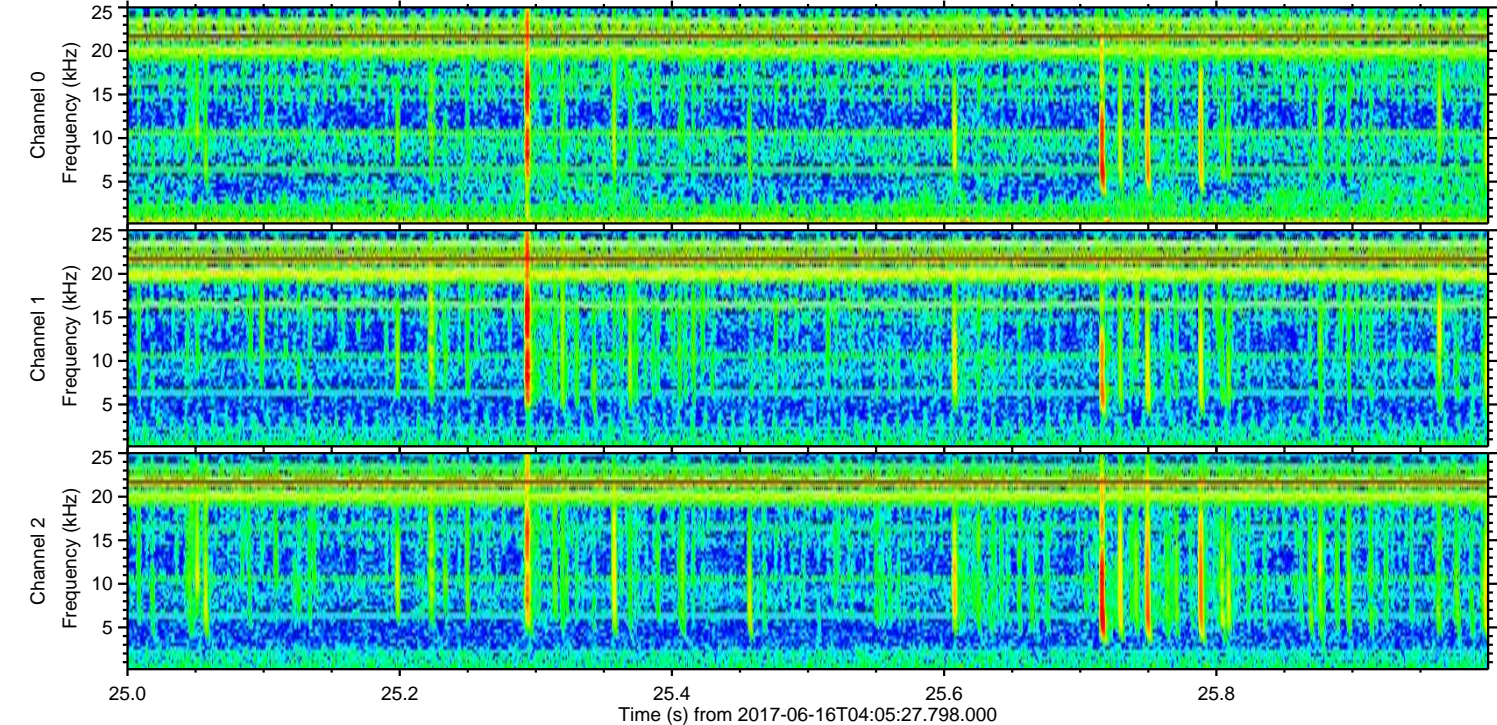
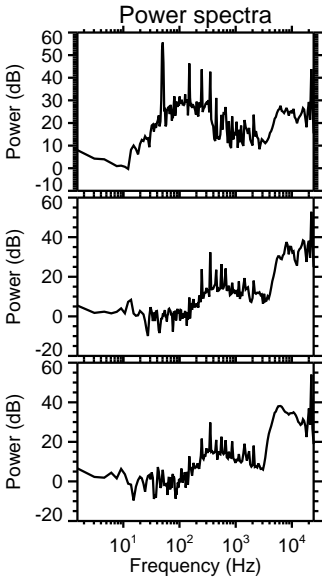
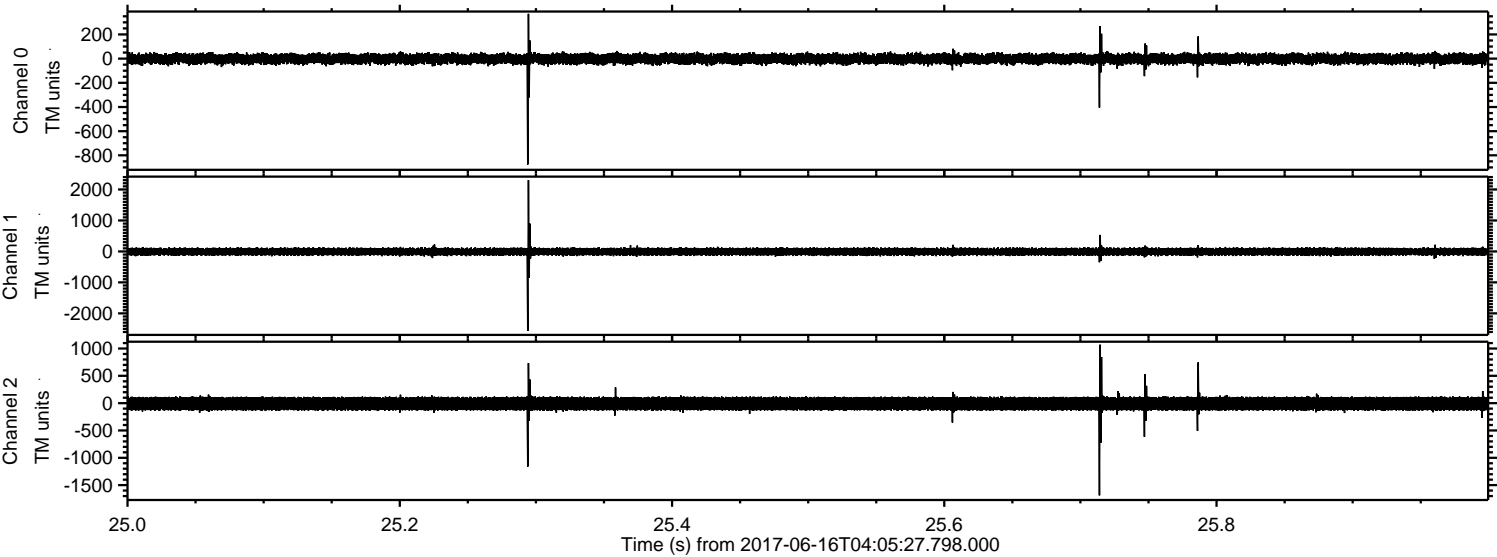

Processed Fri Jun 16 06:12:55 2017 by ELM ver.2012-10-06 from 001__elm20170616_040526__dat00.bin

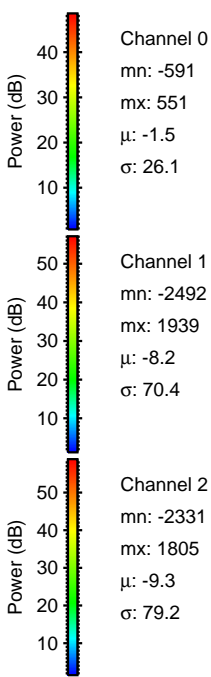
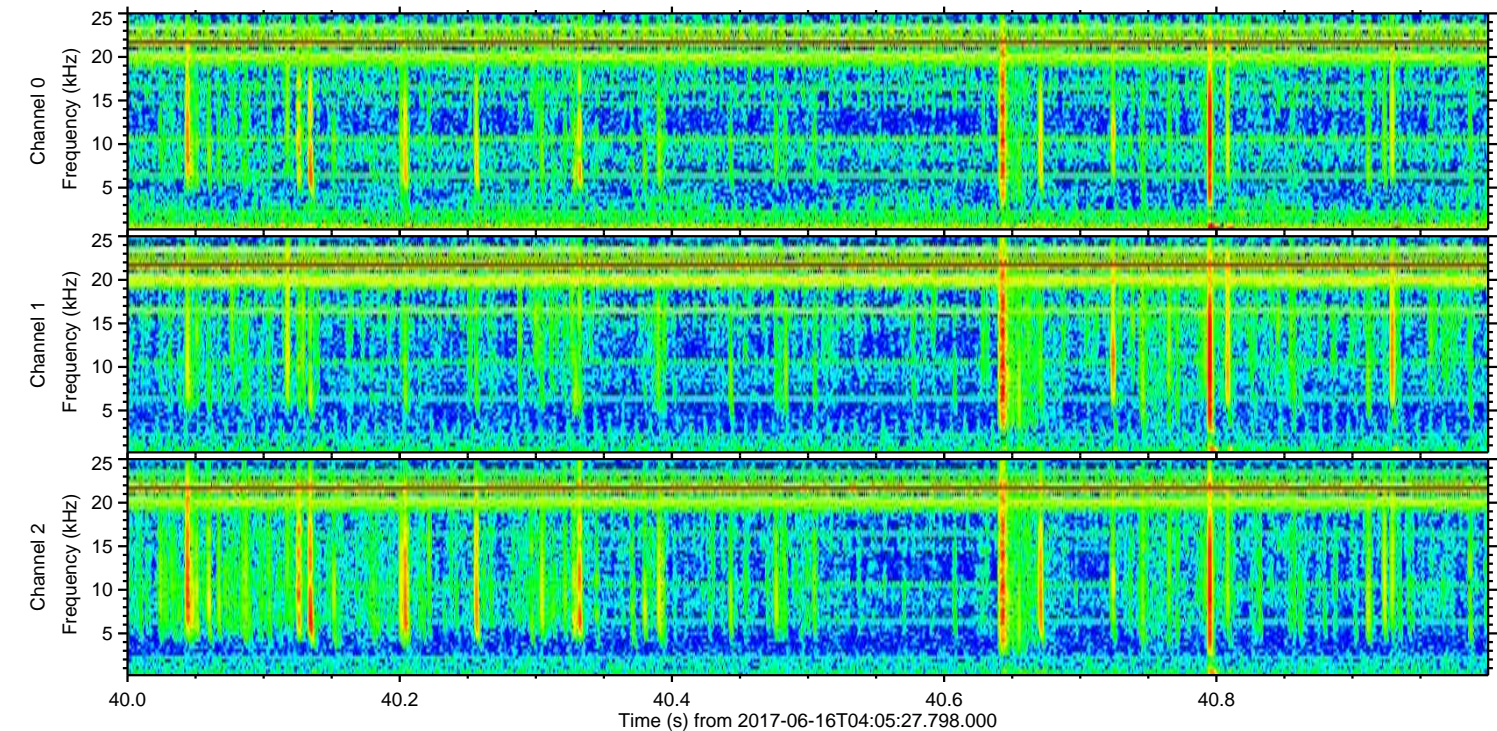
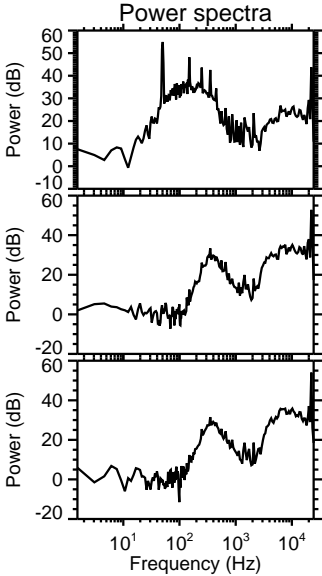
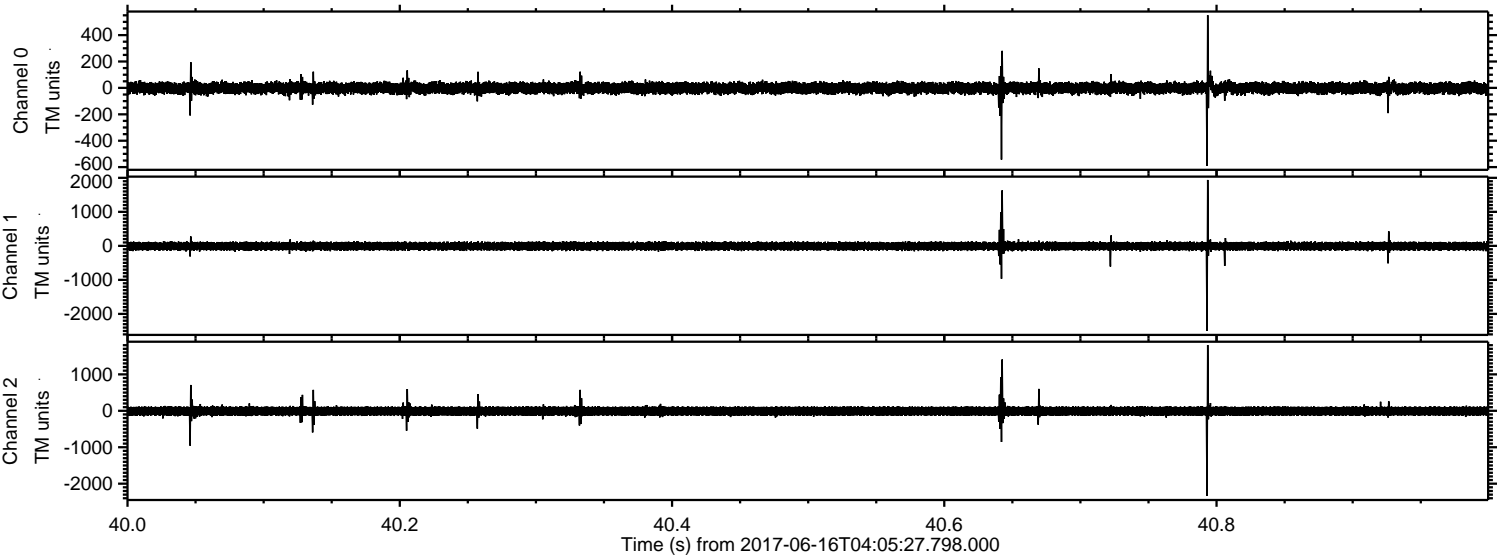

Processed Fri Jun 16 06:12:56 2017 by ELM ver.2012-10-06 from 001__elm20170616_040526__dat00.bin

