

ELMAVAN 3D WAVEFORMS (Measured data sampled at 50 kHz) 51000 packets of 144 samples from 2017-06-16T02:25:23.823.999.

Processed Fri Jun 16 04:33:02 2017 by ELM ver.2012-10-06 from 001__elm20170616_022522__dat00.bin

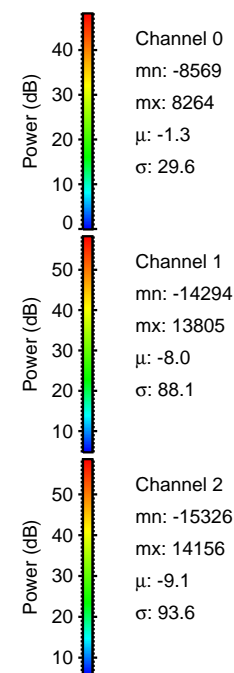
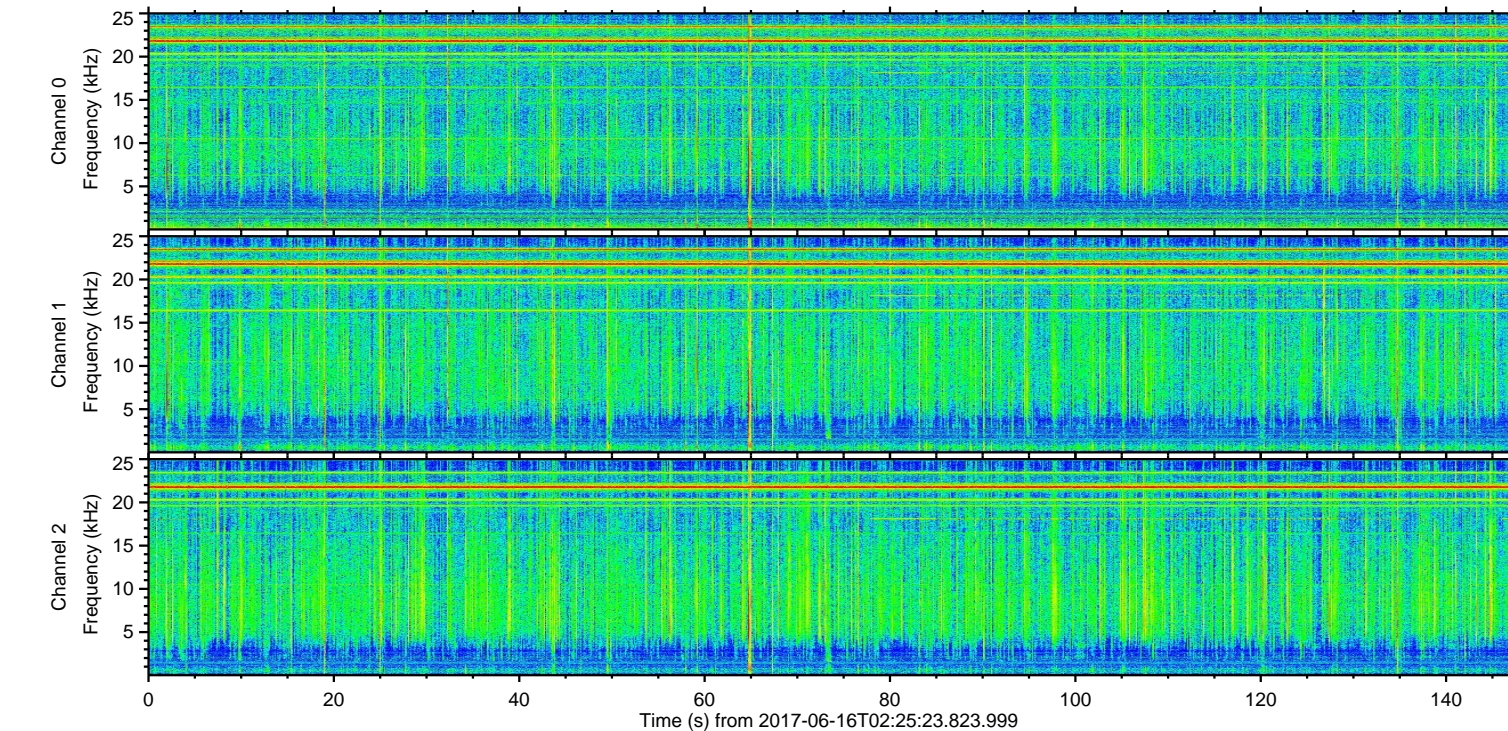
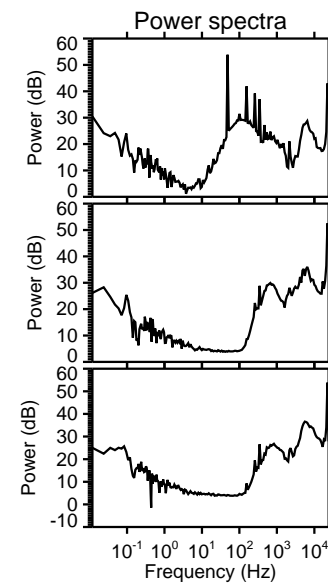
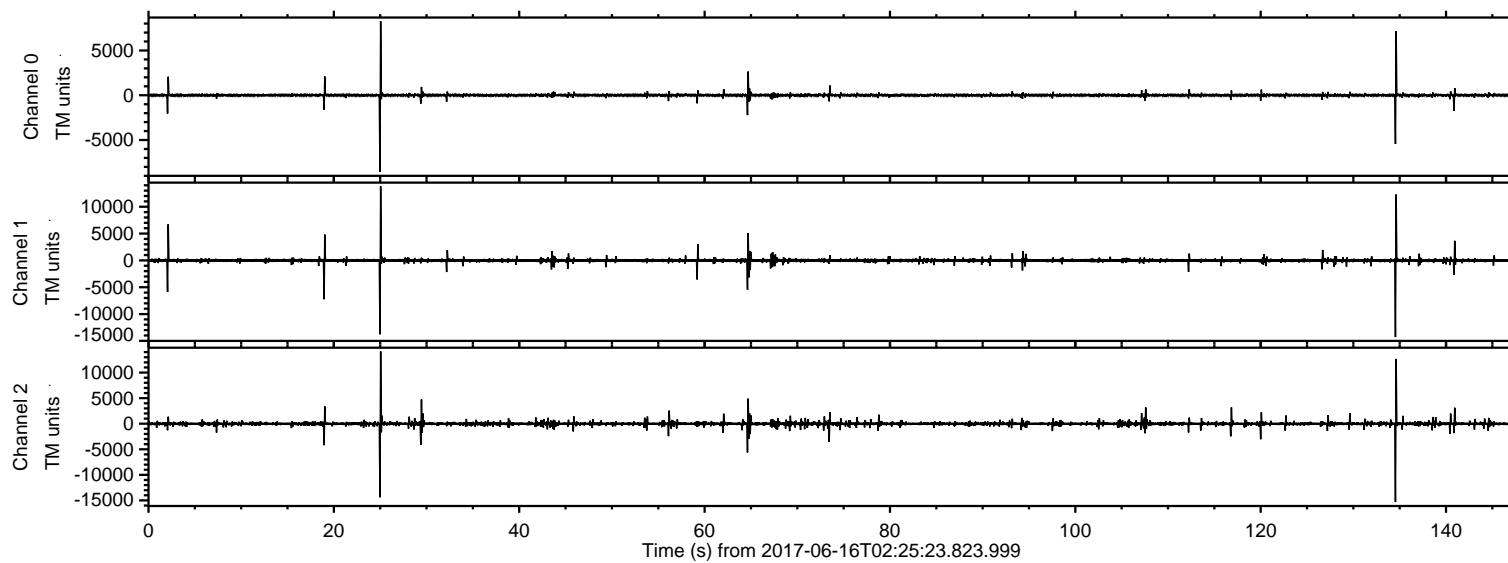

ELMAVAN 3D WAVEFORMS (Measured data sampled at 50 kHz) 51000 packets of 144 samples from 2017-06-16T02:25:23.823.999. Part 135/147

Processed Fri Jun 16 04:33:08 2017 by ELM ver.2012-10-06 from 001__elm20170616_022522__dat00.bin

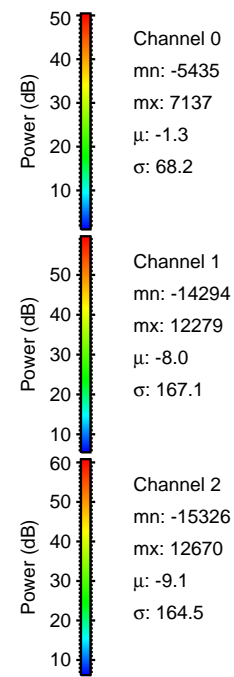
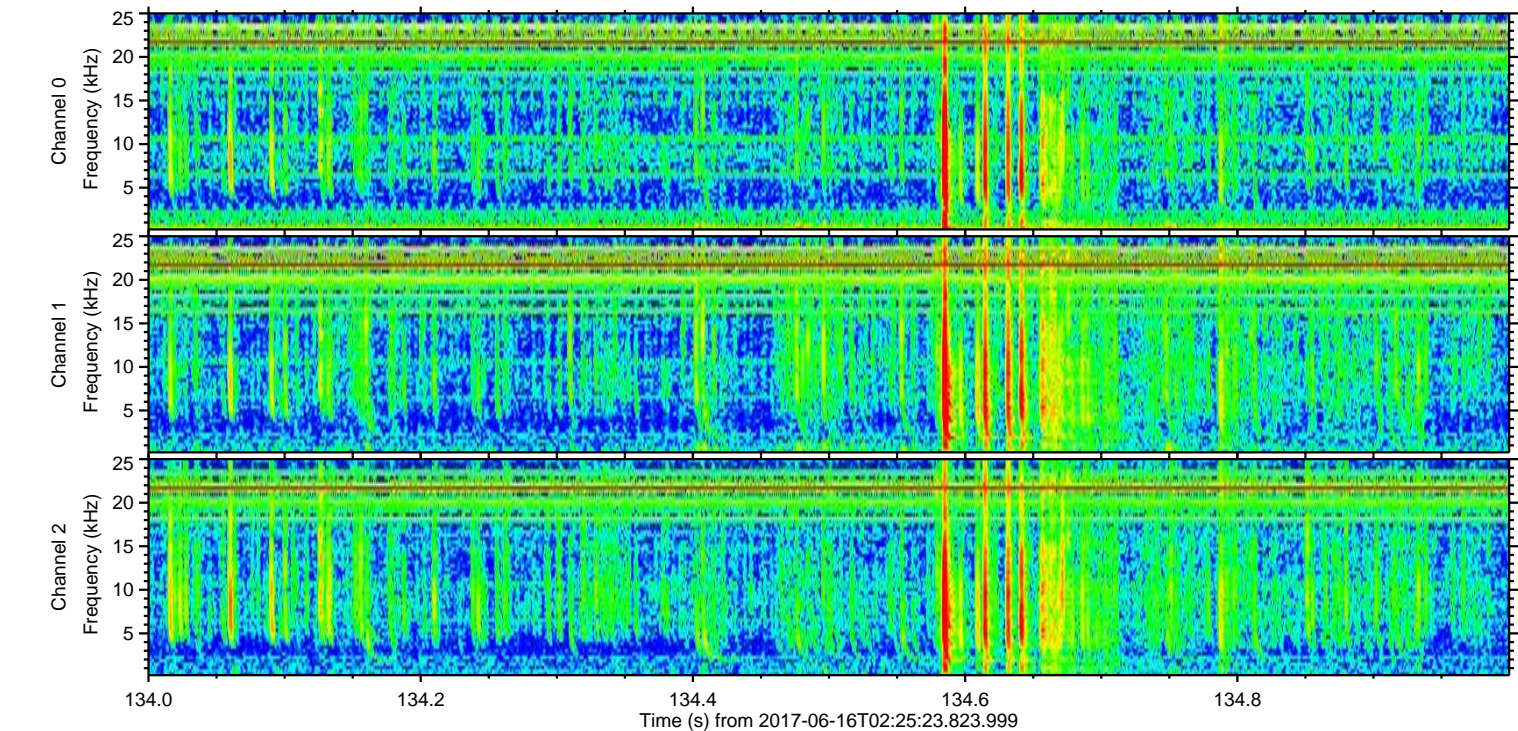
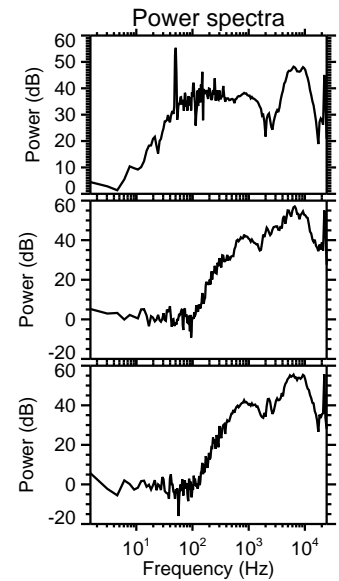
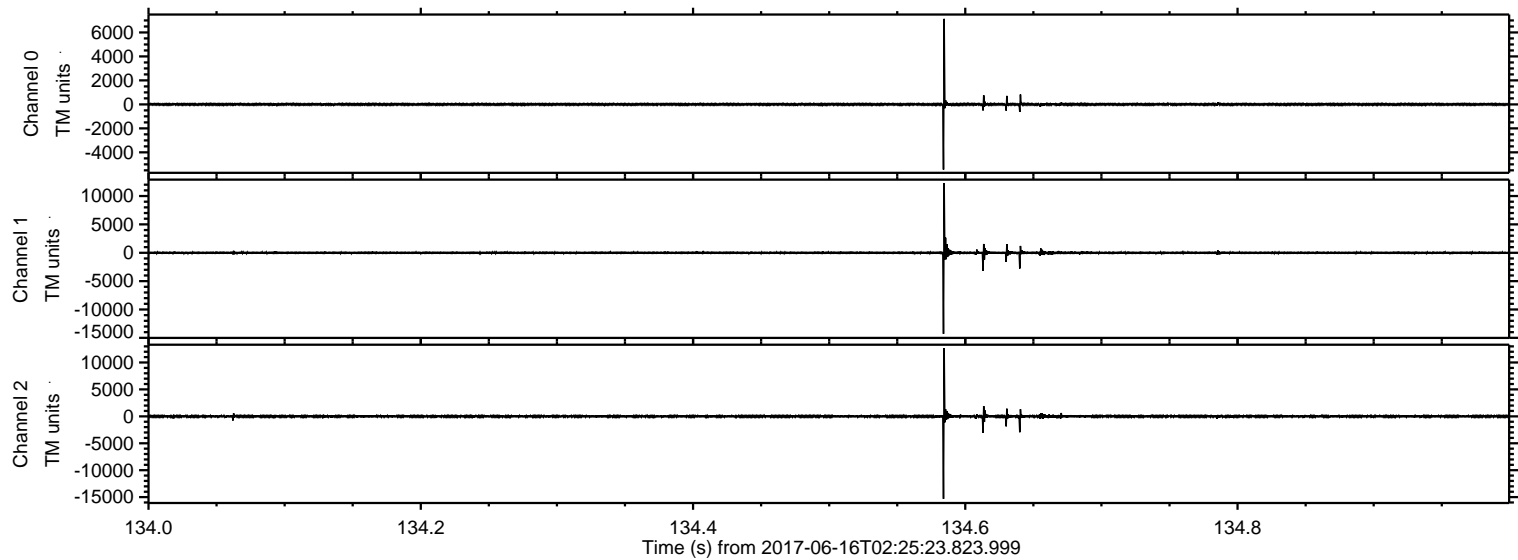

Processed Fri Jun 16 04:33:09 2017 by ELM ver.2012-10-06 from 001__elm20170616_022522__dat00.bin

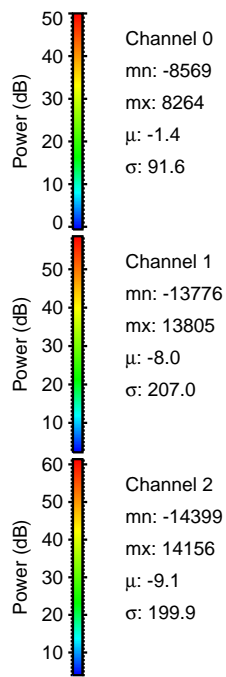
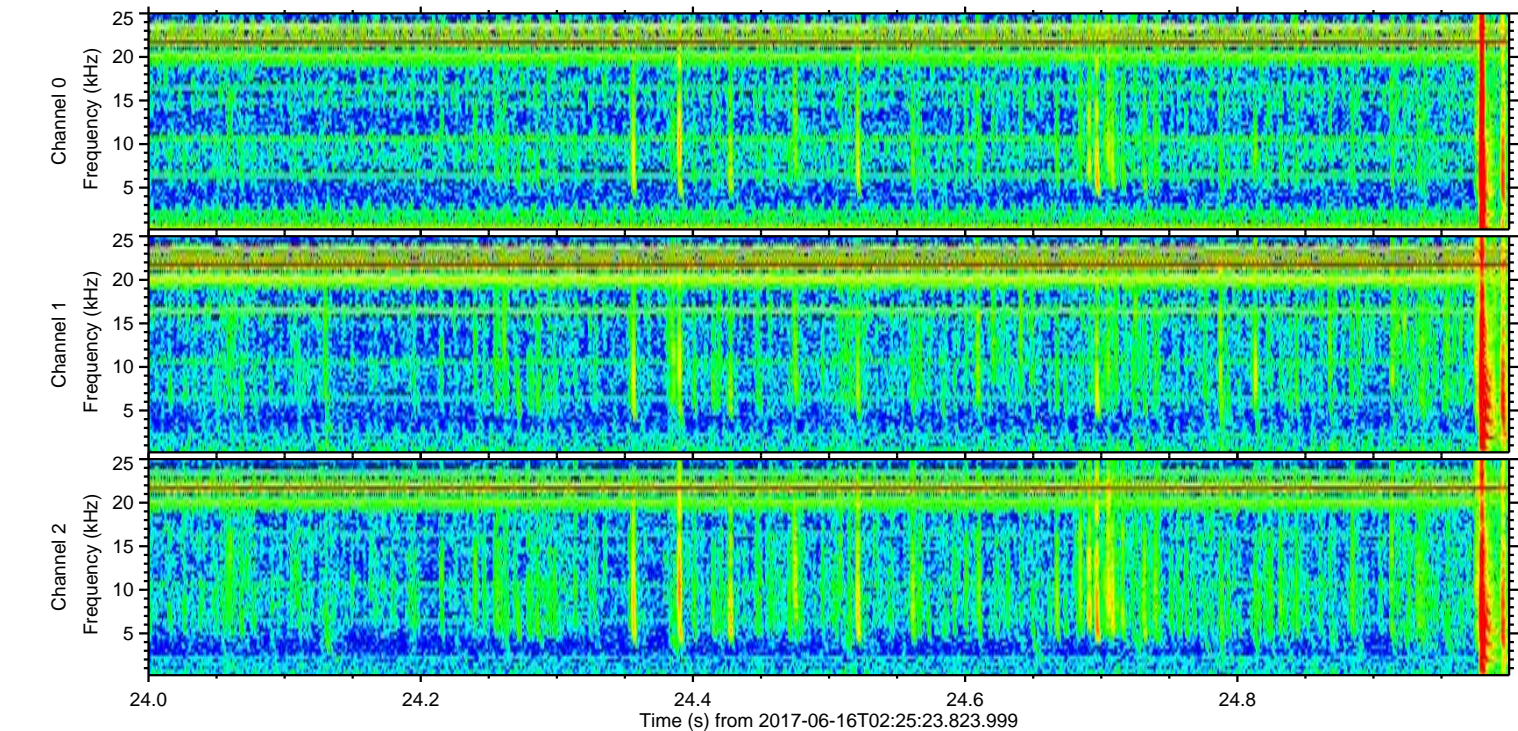
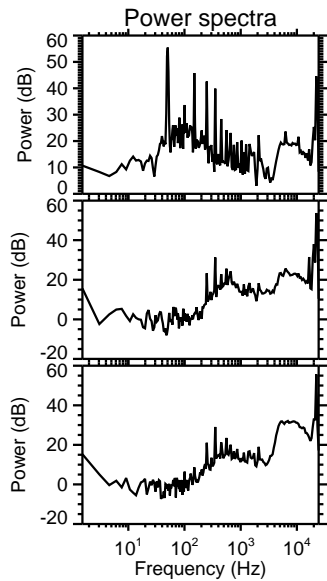
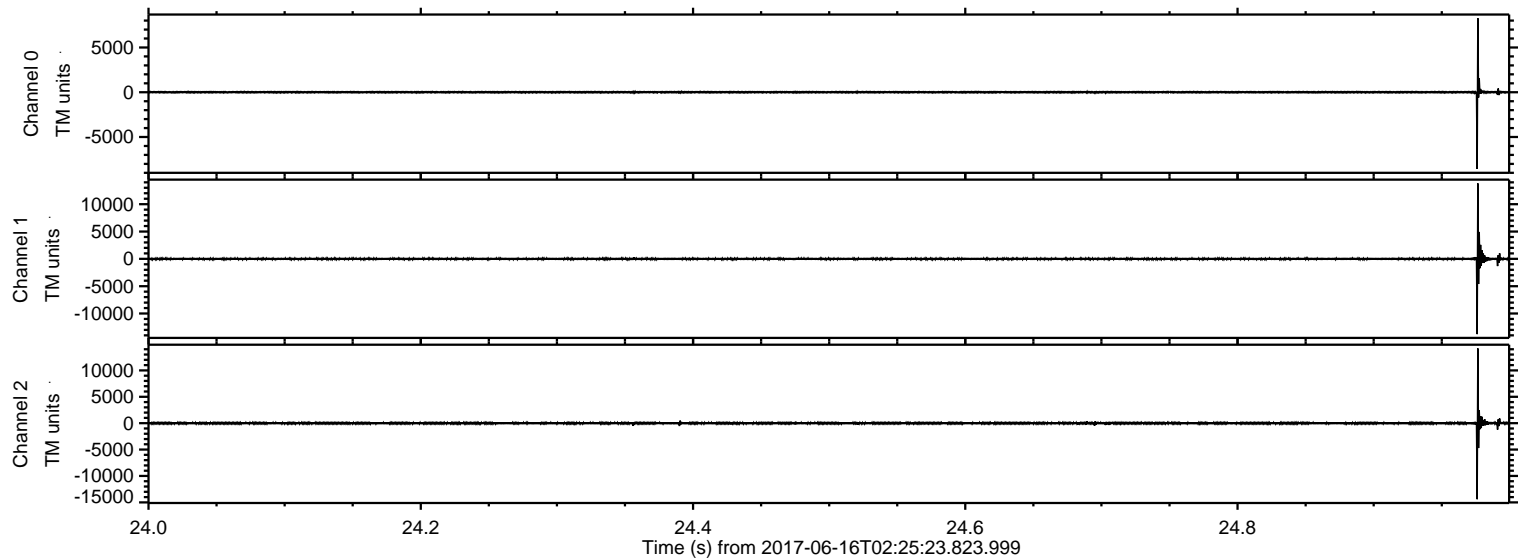

ELMAVAN 3D WAVEFORMS (Measured data sampled at 50 kHz) 51000 packets of 144 samples from 2017-06-16T02:25:23.823.999. Part 19/147

Processed Fri Jun 16 04:33:09 2017 by ELM ver.2012-10-06 from 001__elm20170616_022522__dat00.bin

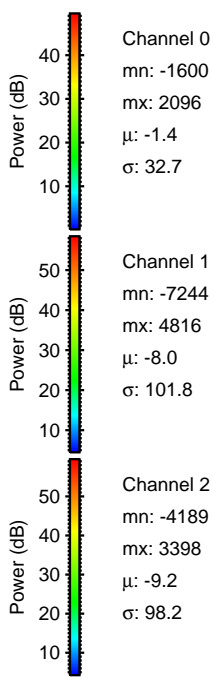
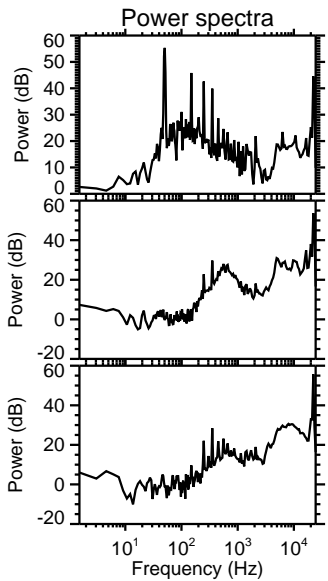
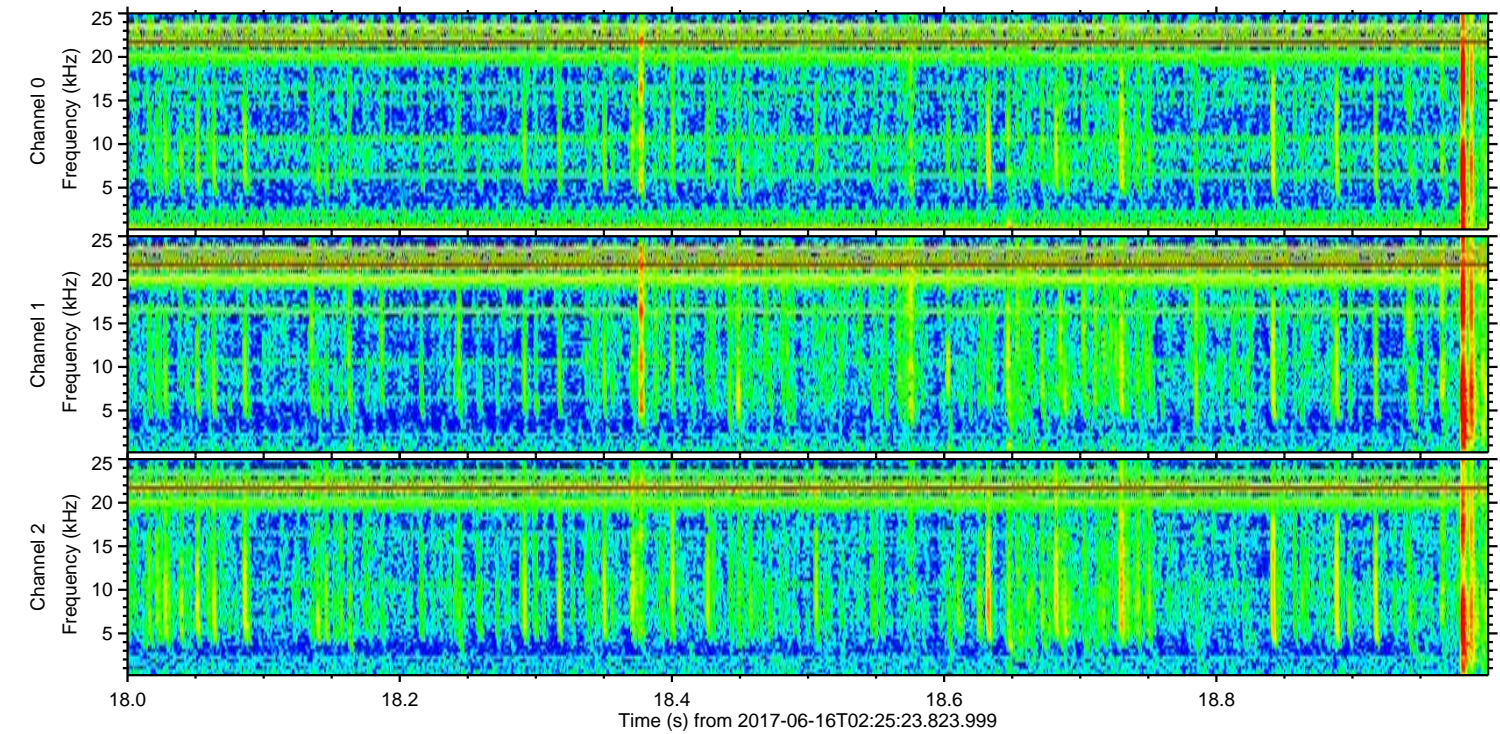
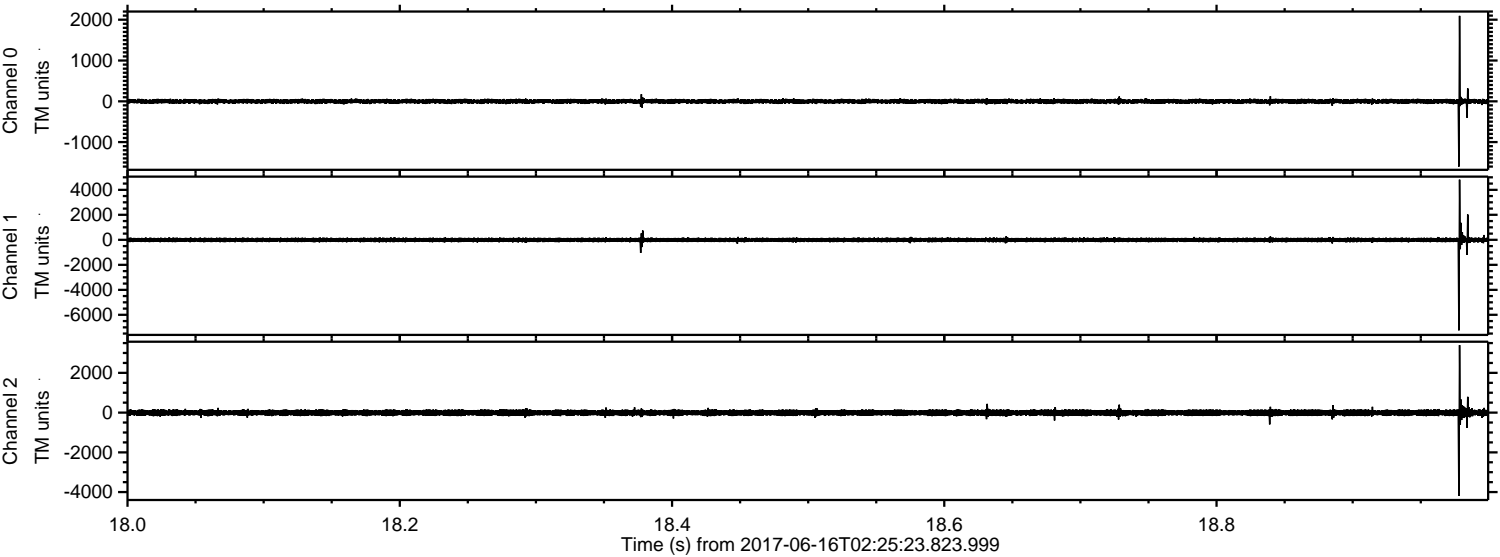

ELMAVAN 3D WAVEFORMS (Measured data sampled at 50 kHz) 51000 packets of 144 samples from 2017-06-16T02:25:23.823.999. Part 3/147

Processed Fri Jun 16 04:33:10 2017 by ELM ver.2012-10-06 from 001__elm20170616_022522__dat00.bin

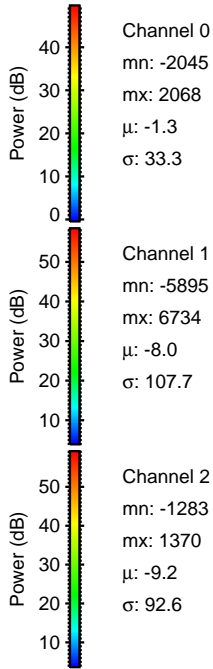
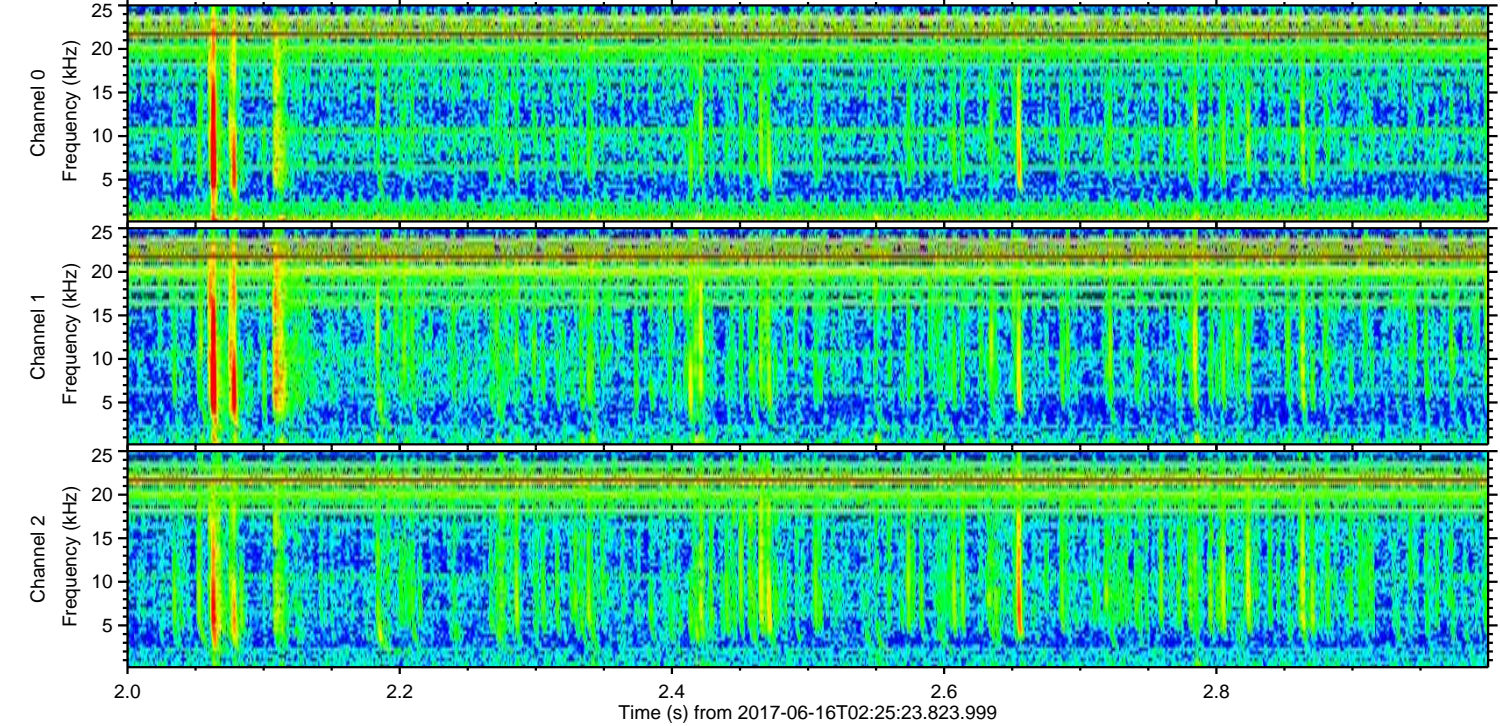
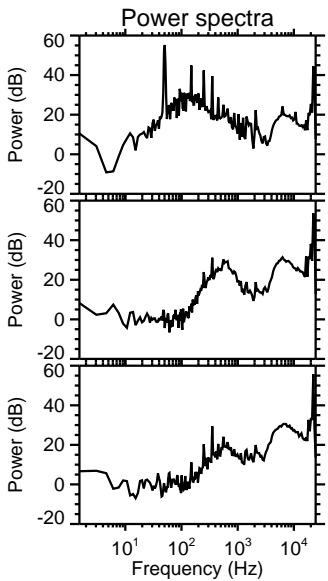
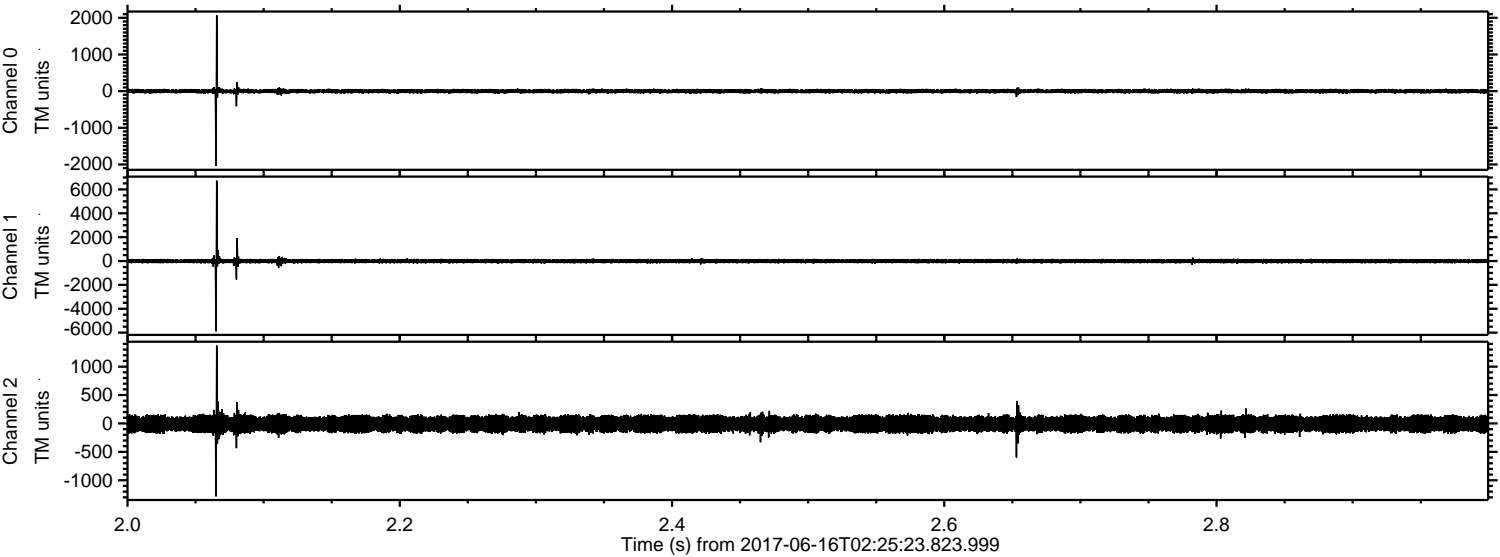

Processed Fri Jun 16 04:33:10 2017 by ELM ver.2012-10-06 from 001__elm20170616_022522__dat00.bin

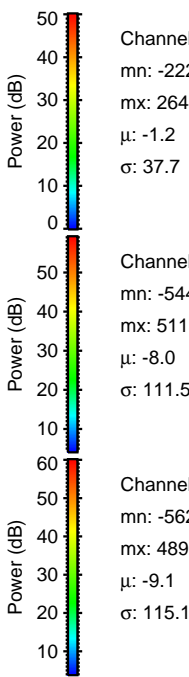
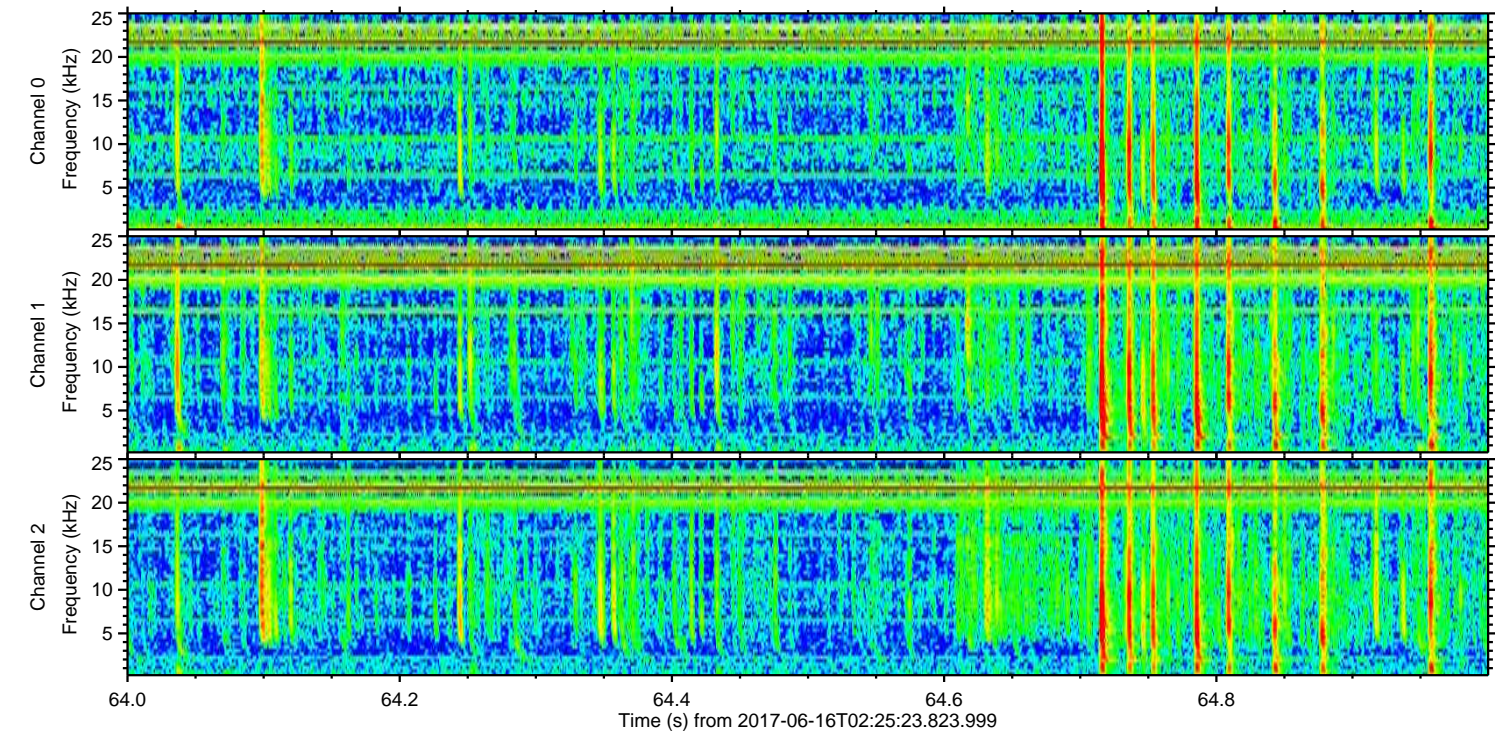
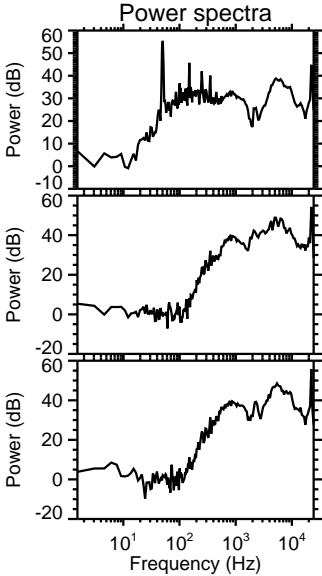
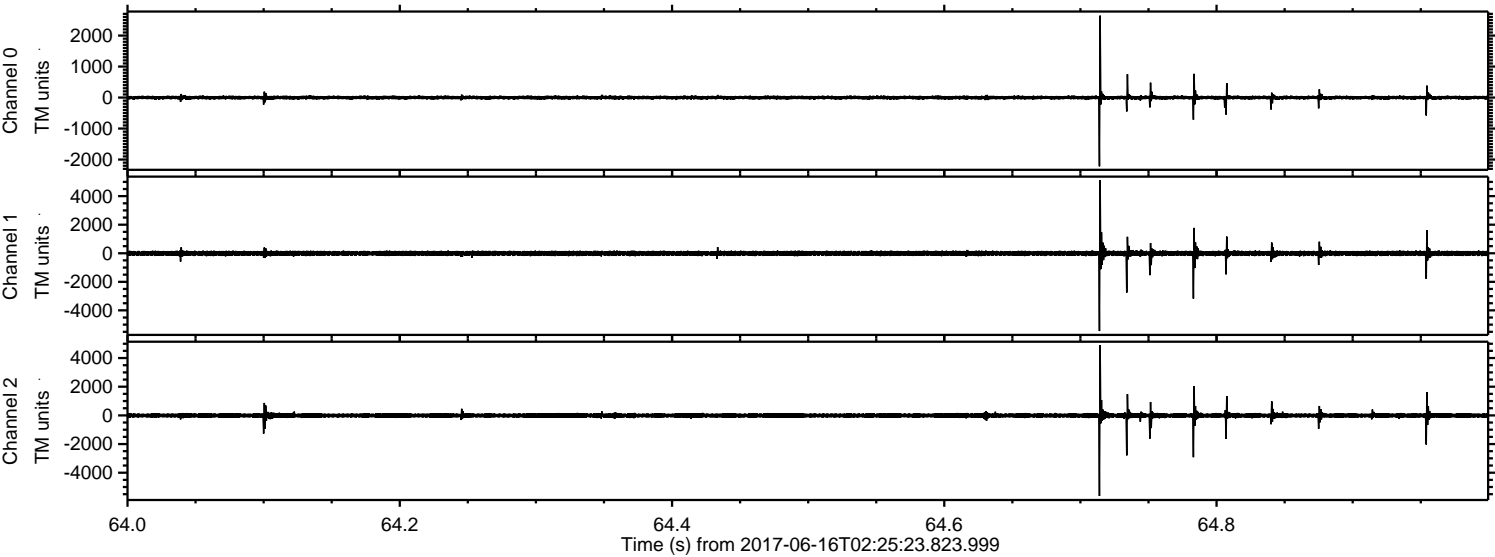

Processed Fri Jun 16 04:33:11 2017 by ELM ver.2012-10-06 from 001__elm20170616_022522__dat00.bin

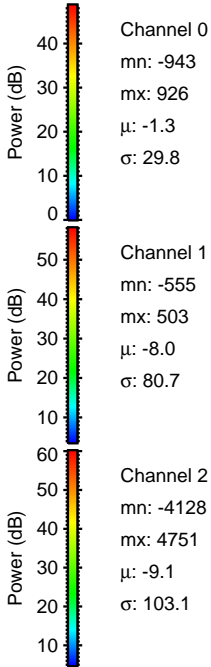
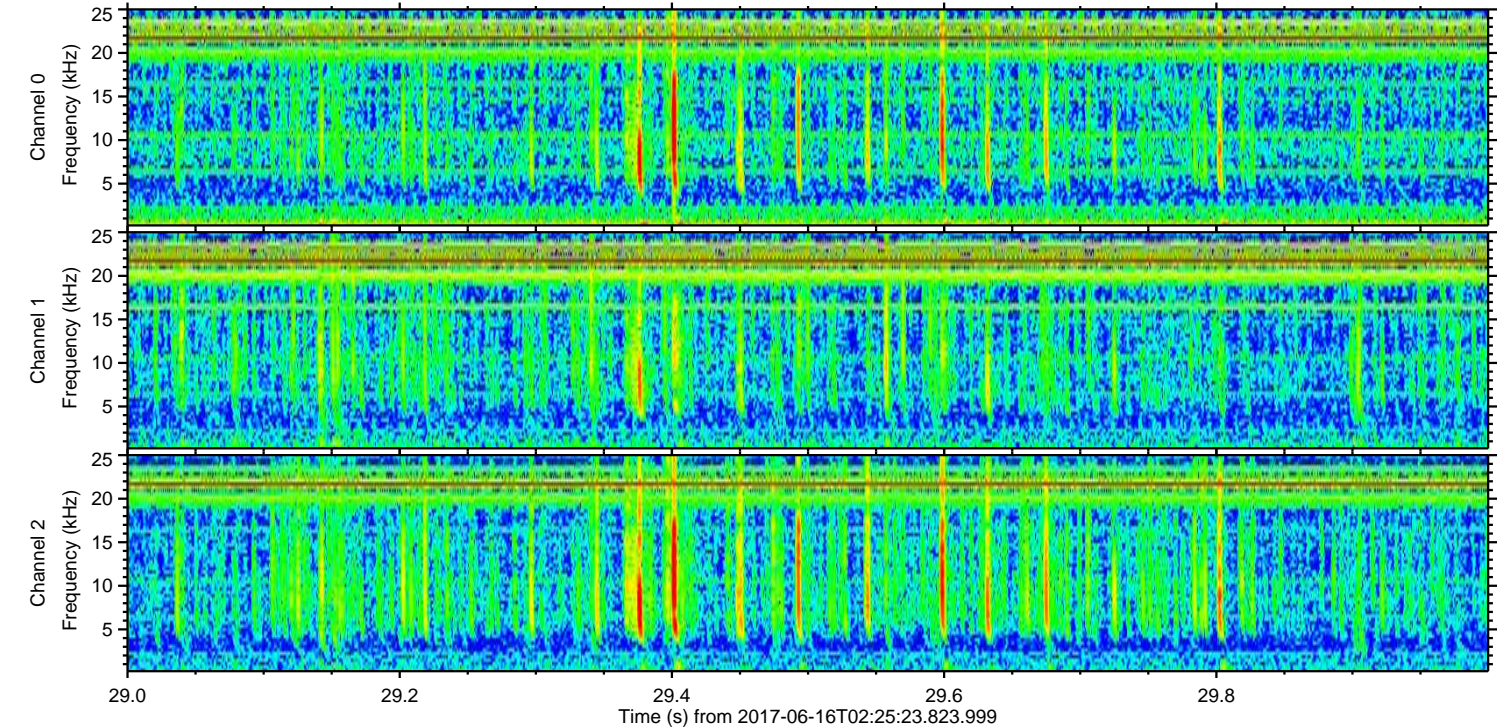
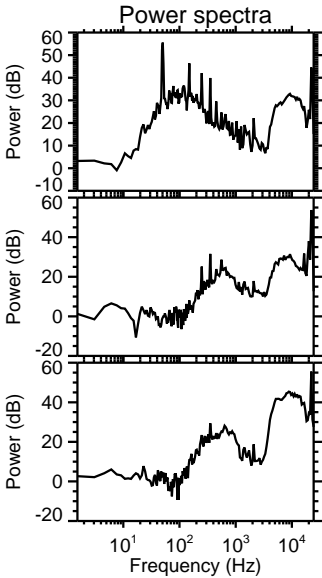
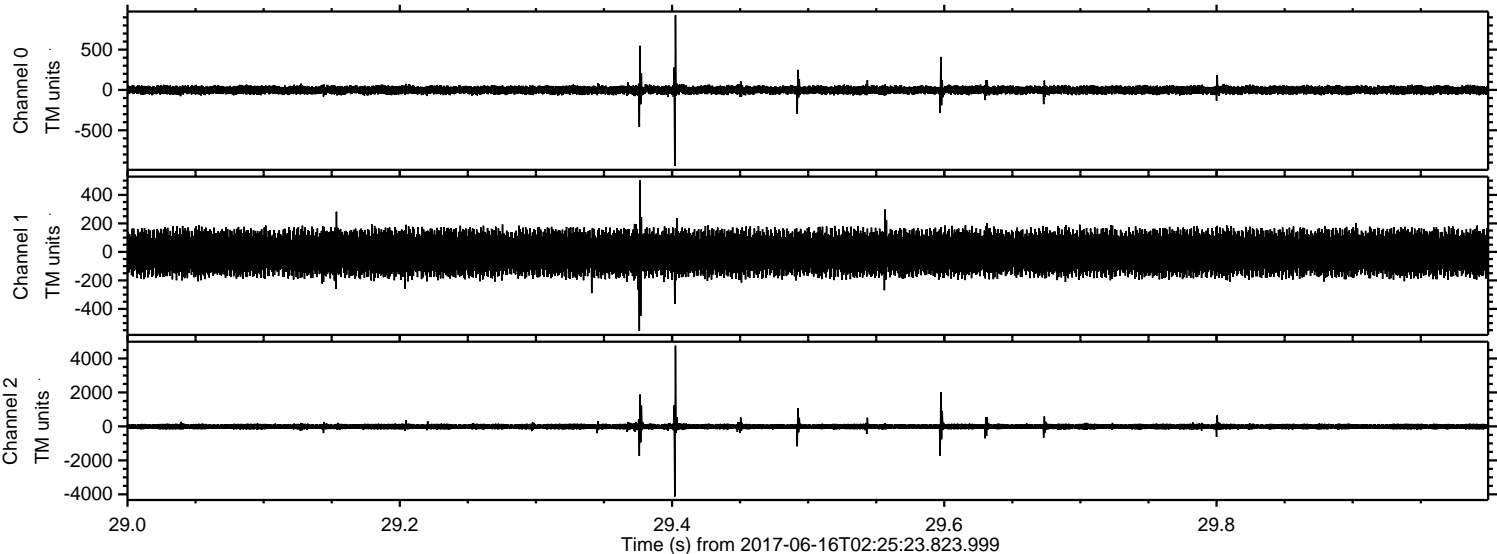

ELMAVAN 3D WAVEFORMS (Measured data sampled at 50 kHz) 51000 packets of 144 samples from 2017-06-16T02:25:23.823.999. Part 141/147

Processed Fri Jun 16 04:33:12 2017 by ELM ver.2012-10-06 from 001__elm20170616_022522__dat00.bin

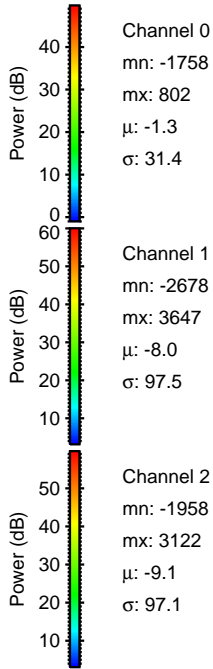
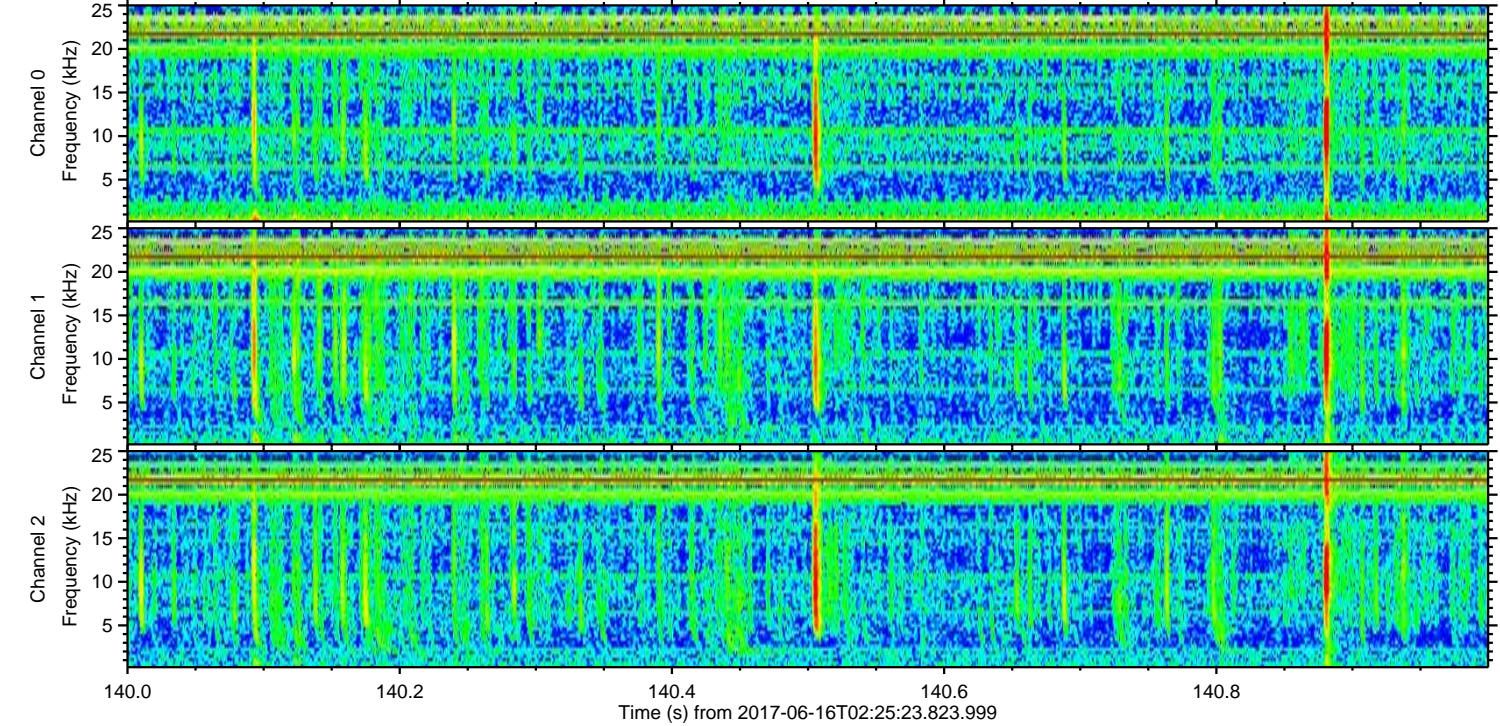
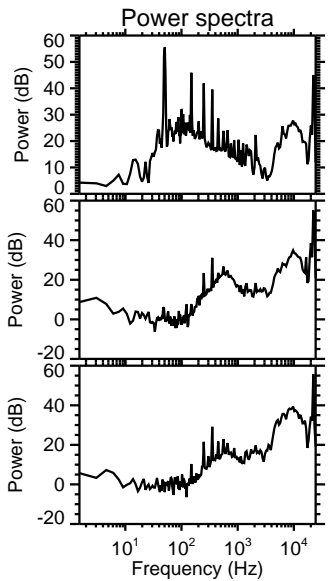
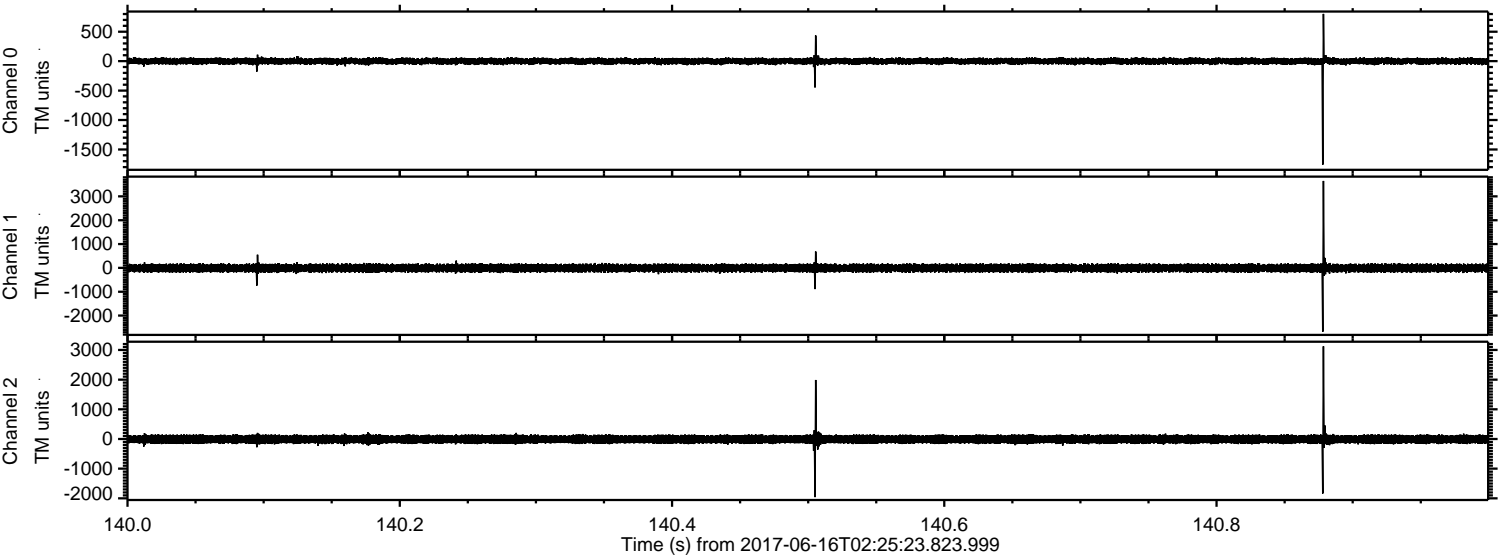

Channel 0
mn: -1758
mx: 802
 μ : -1.3
 σ : 31.4

Channel 1
mn: -2678
mx: 3647
 μ : -8.0
 σ : 97.5

Channel 2
mn: -1958
mx: 3122
 μ : -9.1
 σ : 97.1

Processed Fri Jun 16 04:33:12 2017 by ELM ver.2012-10-06 from 001__elm20170616_022522__dat00.bin

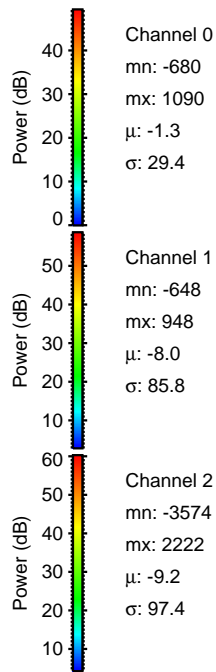
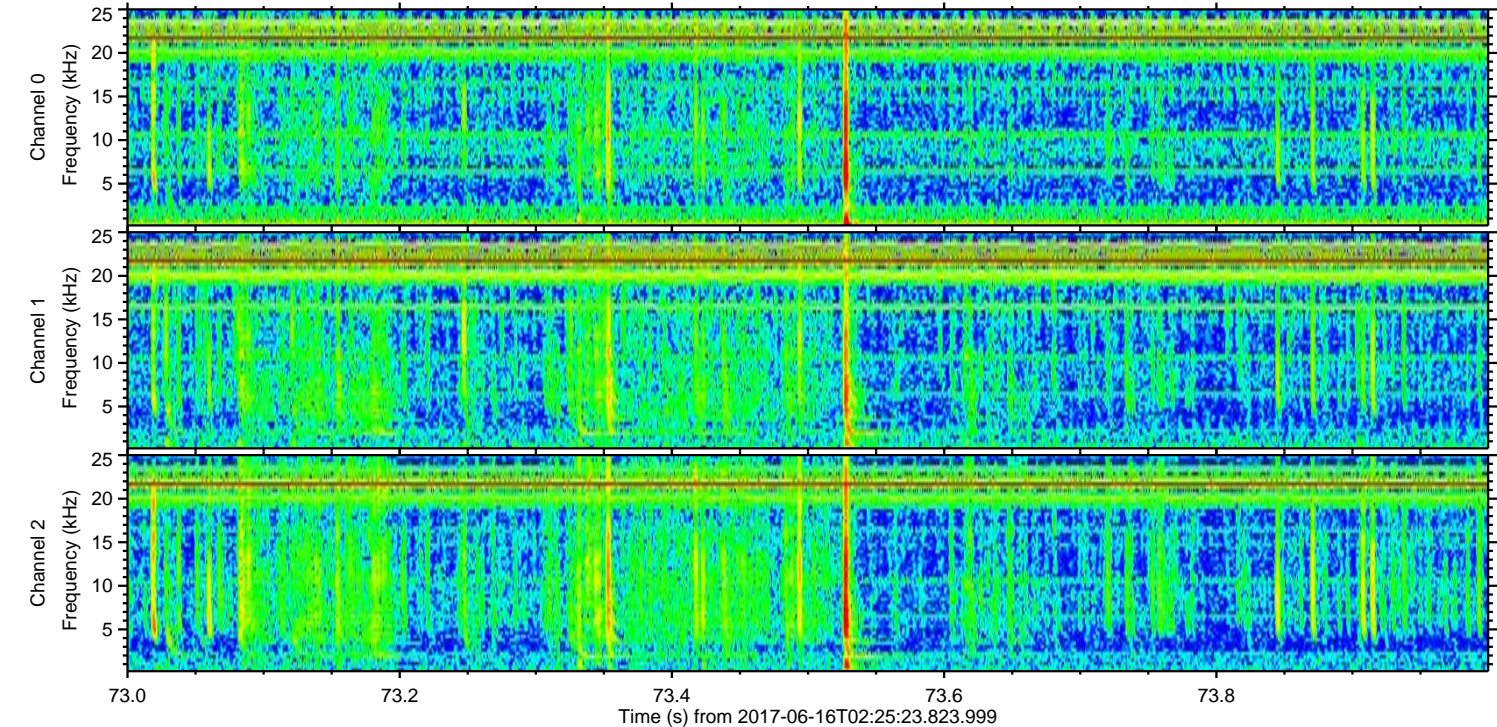
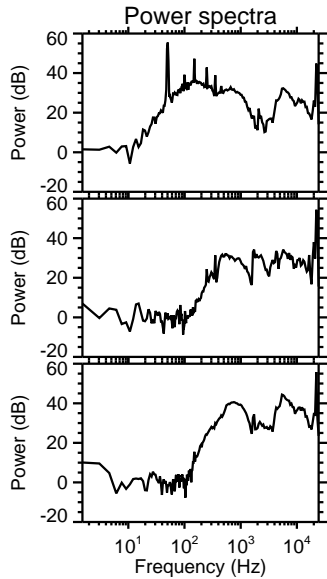
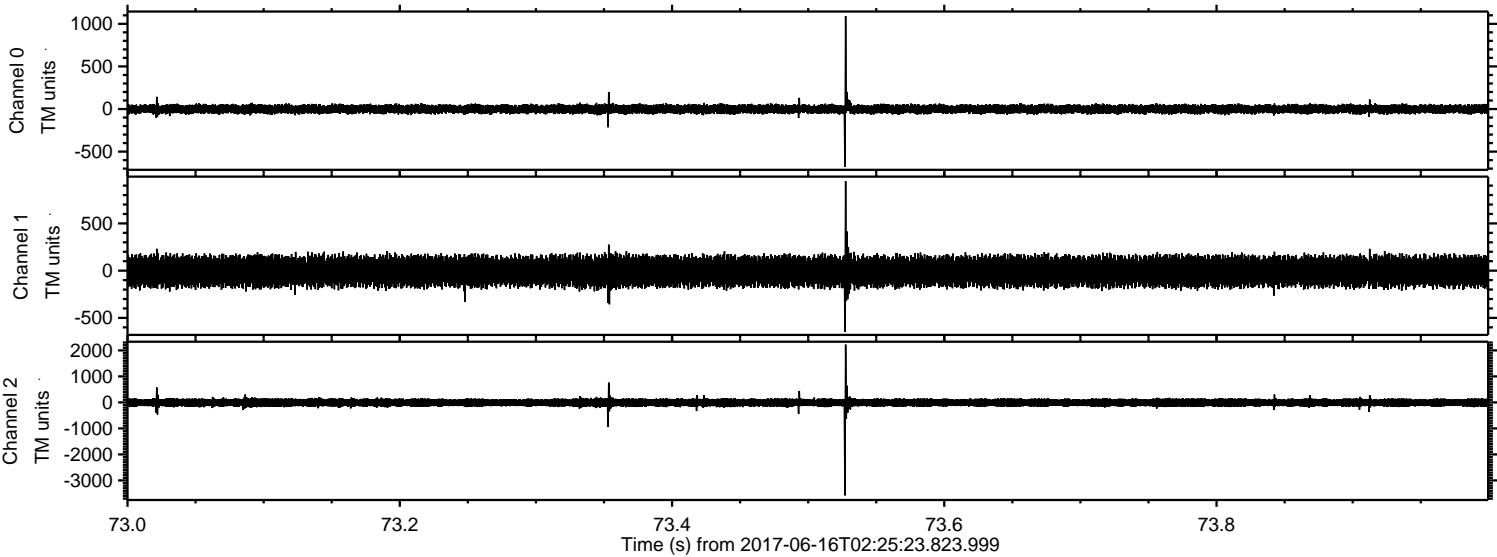

Processed Fri Jun 16 04:33:13 2017 by ELM ver.2012-10-06 from 001__elm20170616_022522__dat00.bin

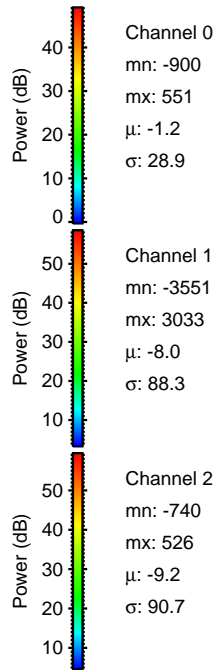
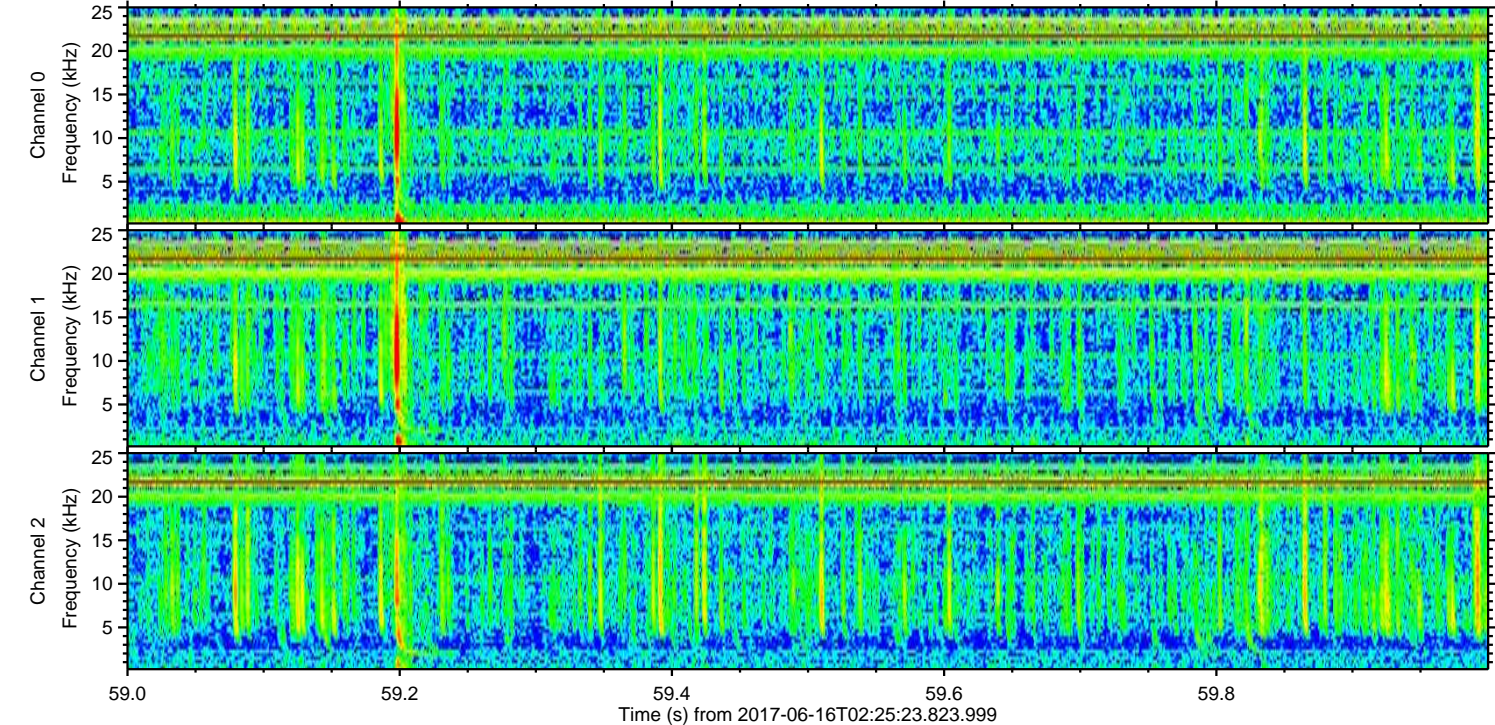
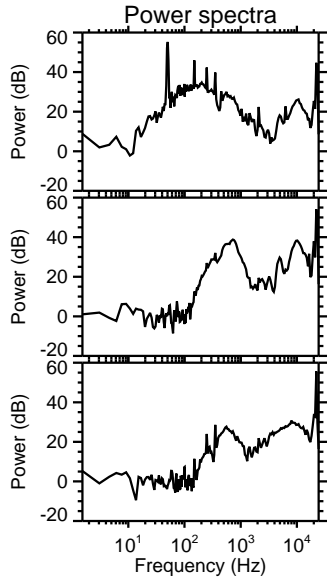
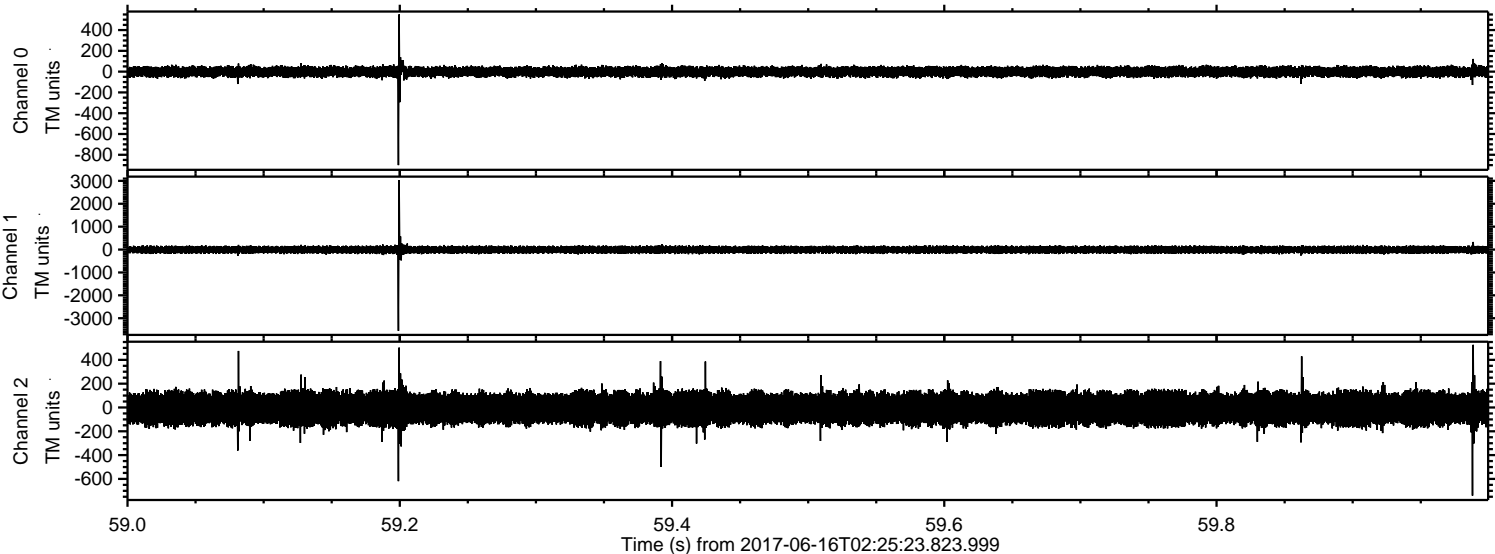

Processed Fri Jun 16 04:33:14 2017 by ELM ver.2012-10-06 from 001__elm20170616_022522__dat00.bin

