

ELMAVAN 3D WAVEFORMS (Measured data sampled at 50 kHz) 51000 packets of 144 samples from 2017-06-15T22:15:13.886.999.

Processed Fri Jun 16 00:22:36 2017 by ELM ver.2012-10-06 from 001__elm20170615_221512__dat00.bin

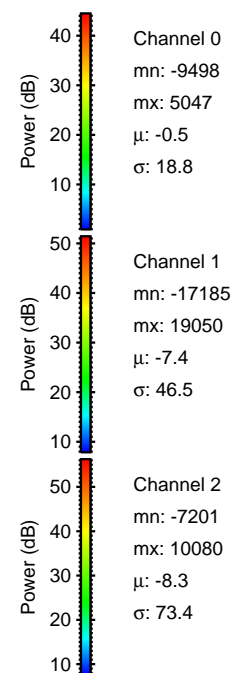

Processed Fri Jun 16 00:22:42 2017 by ELM ver.2012-10-06 from 001__elm20170615_221512__dat00.bin

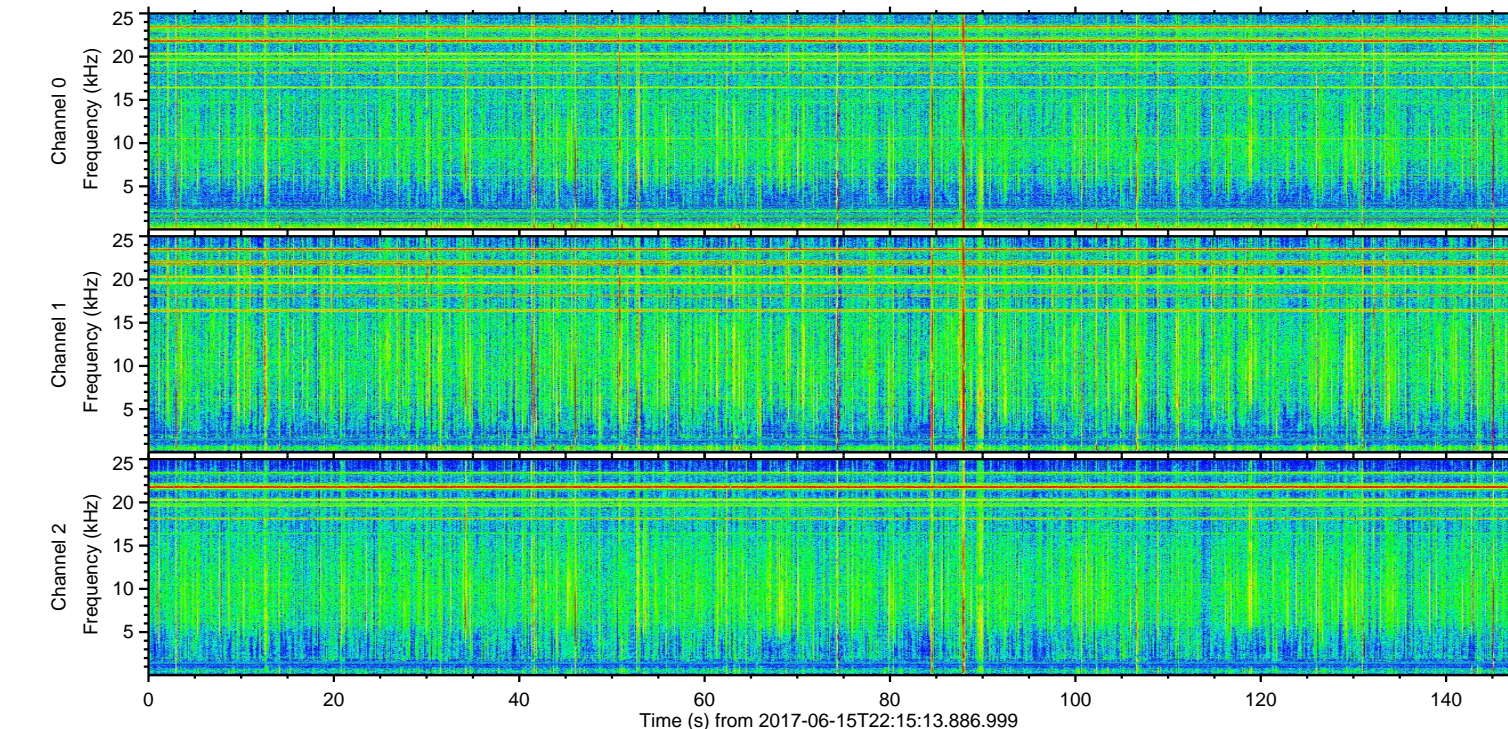
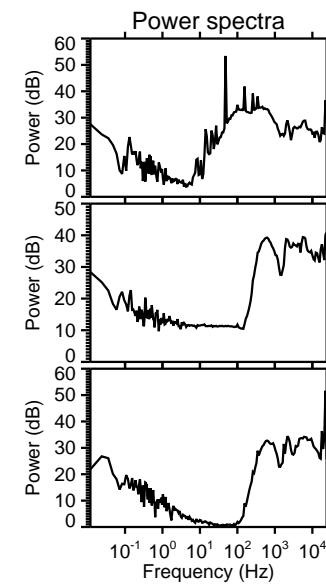
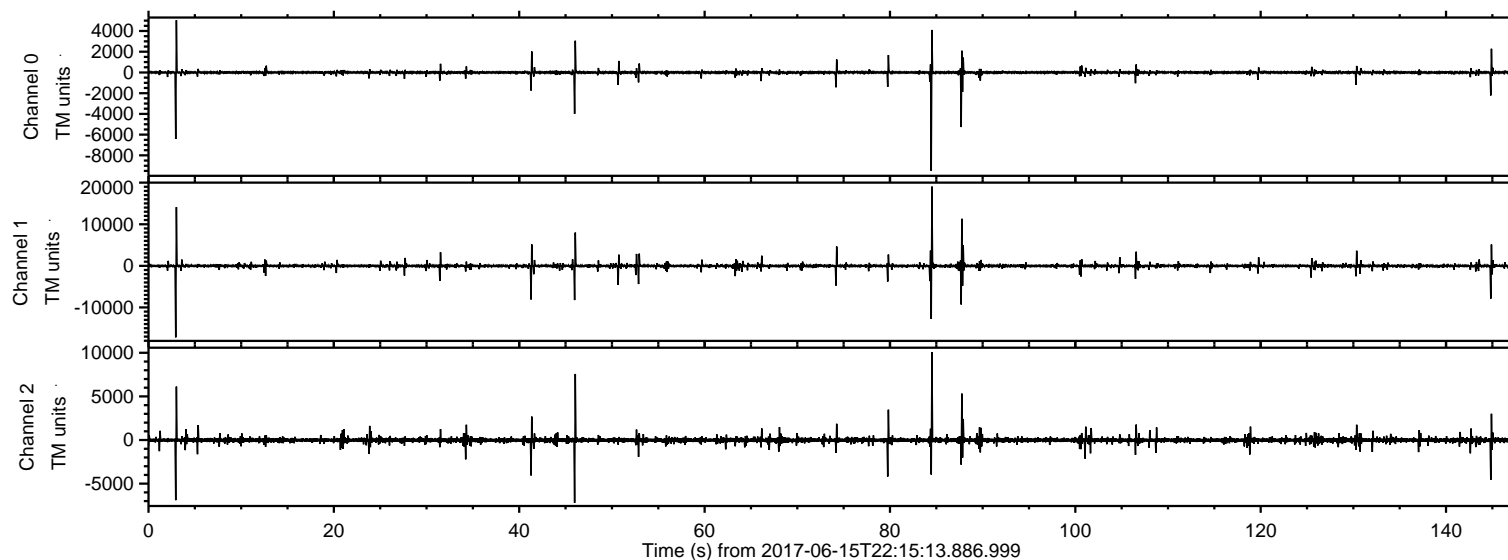
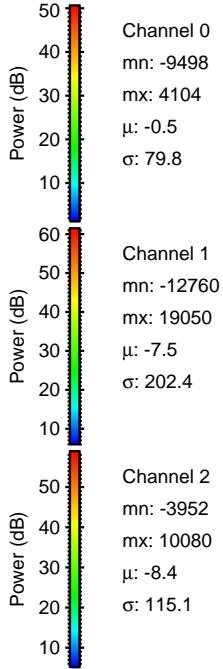
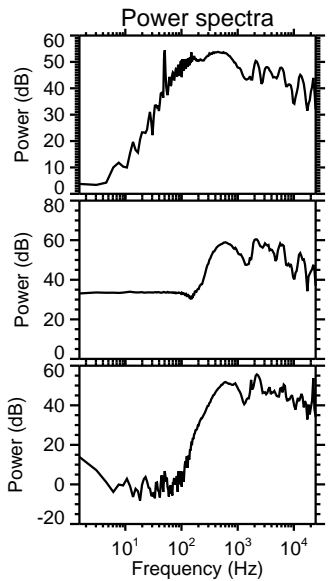
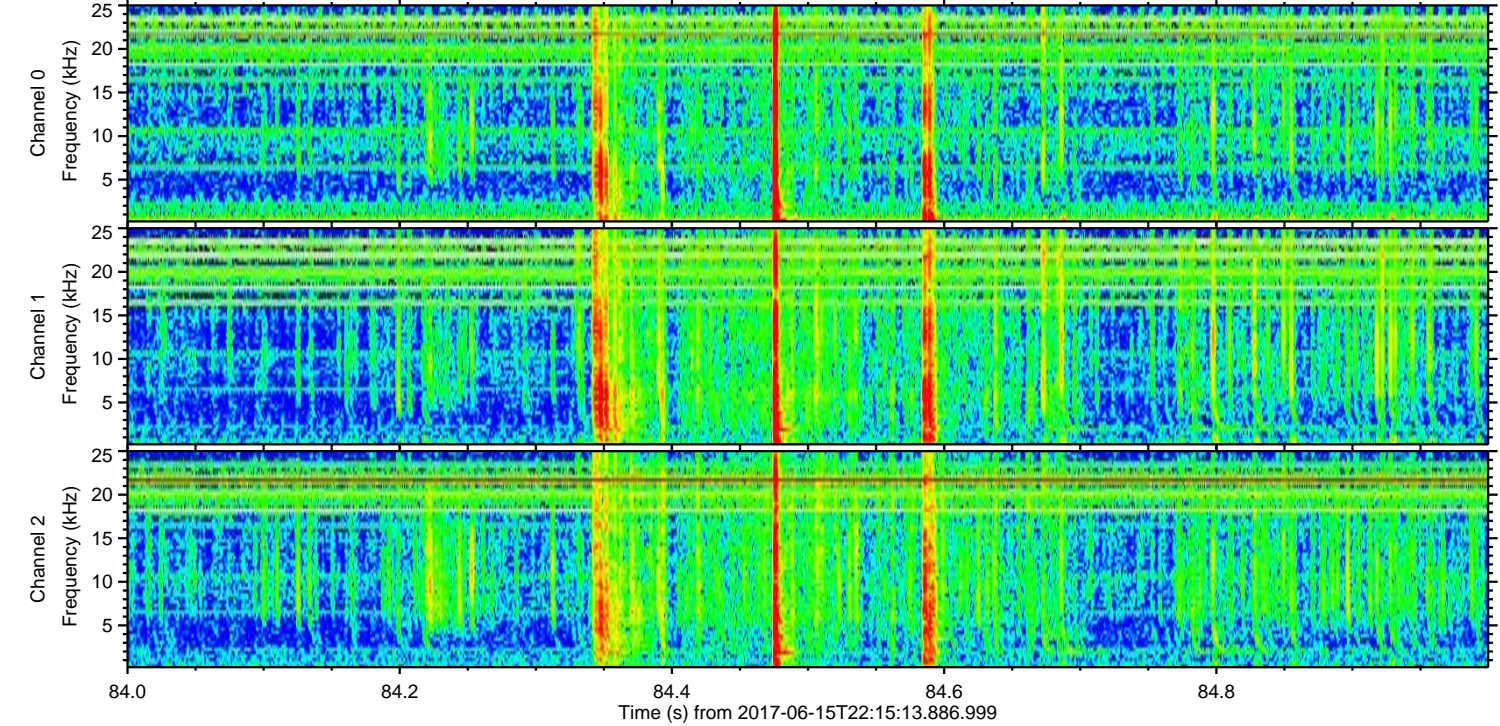
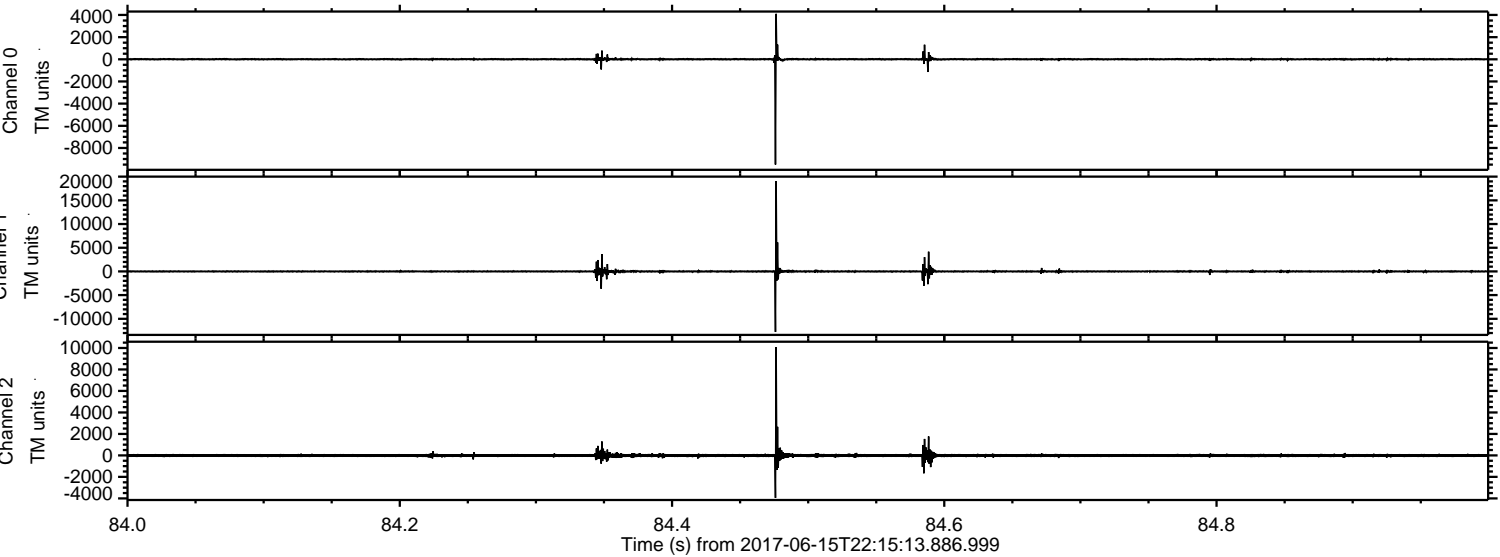

ELMAVAN 3D WAVEFORMS (Measured data sampled at 50 kHz) 51000 packets of 144 samples from 2017-06-15T22:15:13.886.999. Part 3/147

Processed Fri Jun 16 00:22:43 2017 by ELM ver.2012-10-06 from 001__elm20170615_221512__dat00.bin

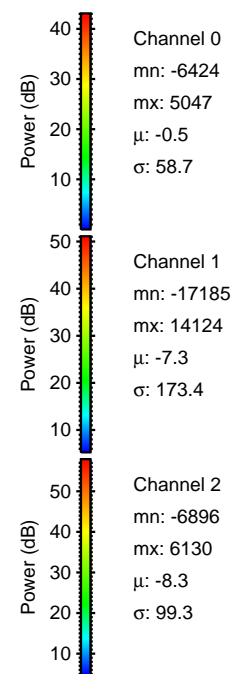
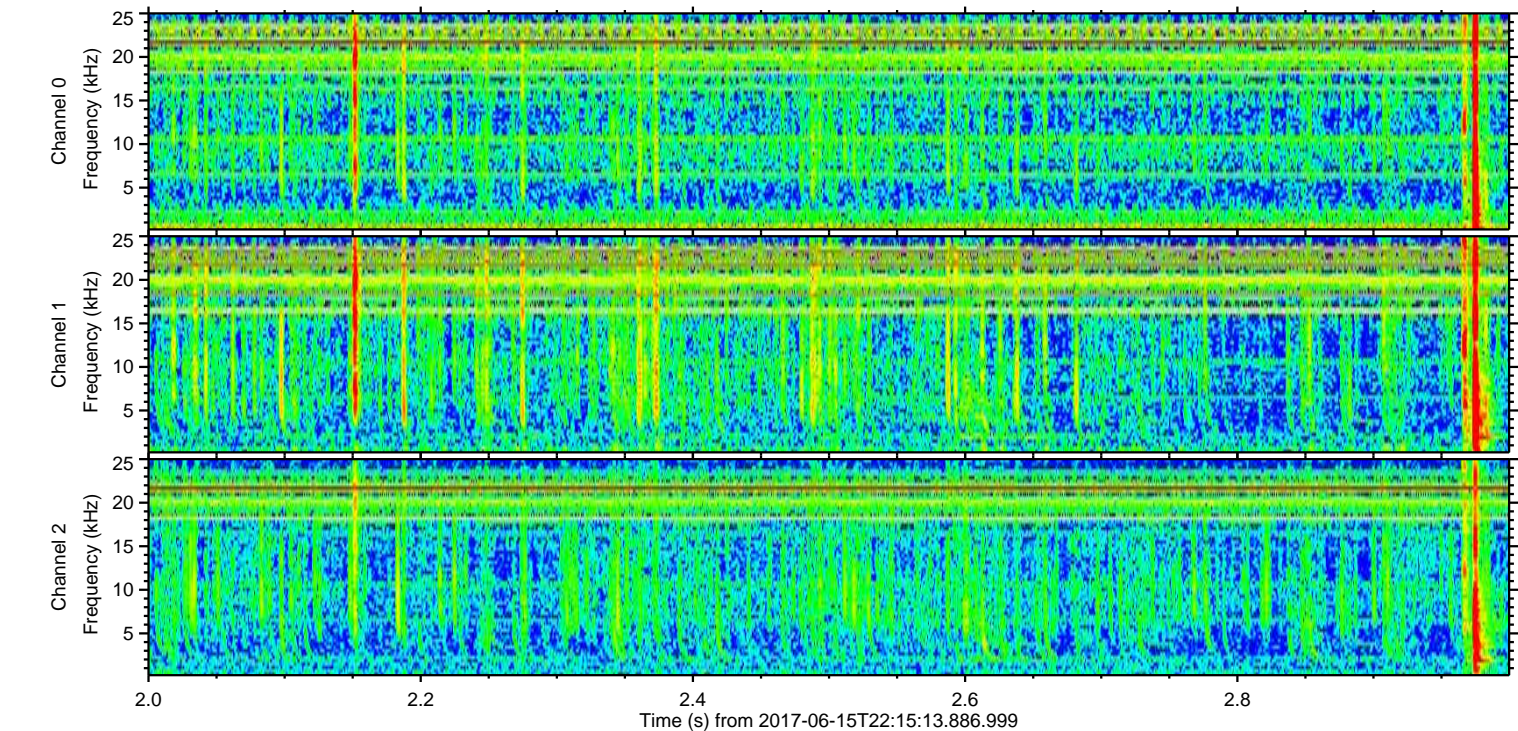
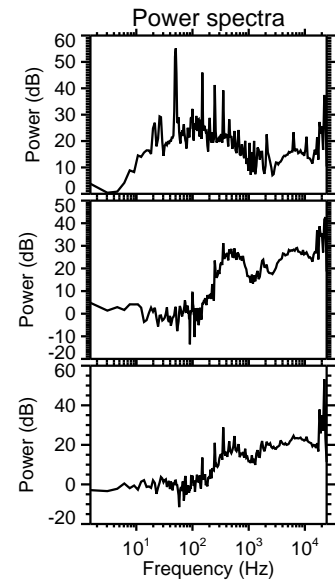
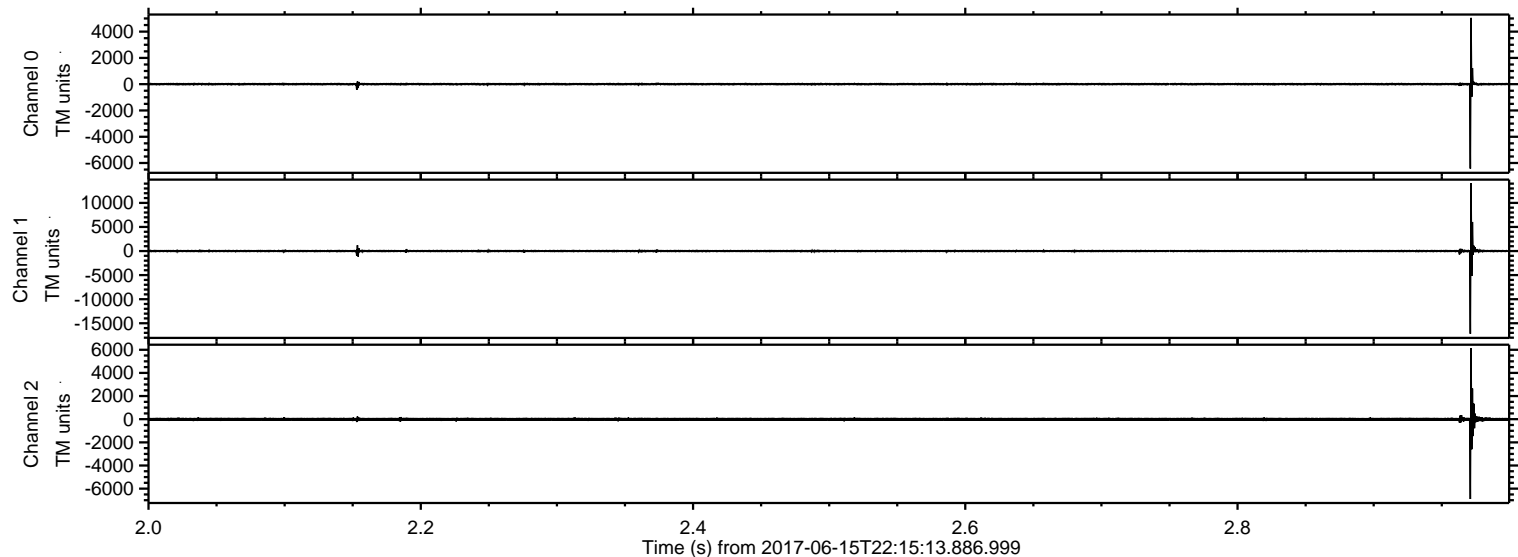

ELMAVAN 3D WAVEFORMS (Measured data sampled at 50 kHz) 51000 packets of 144 samples from 2017-06-15T22:15:13.886.999. Part 88/147

Processed Fri Jun 16 00:22:43 2017 by ELM ver.2012-10-06 from 001__elm20170615_221512__dat00.bin

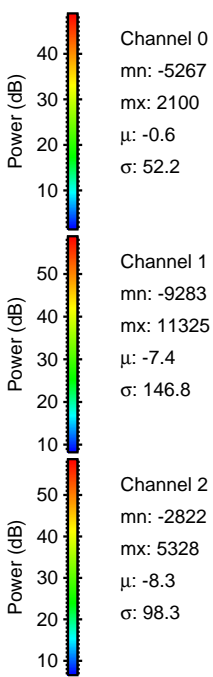
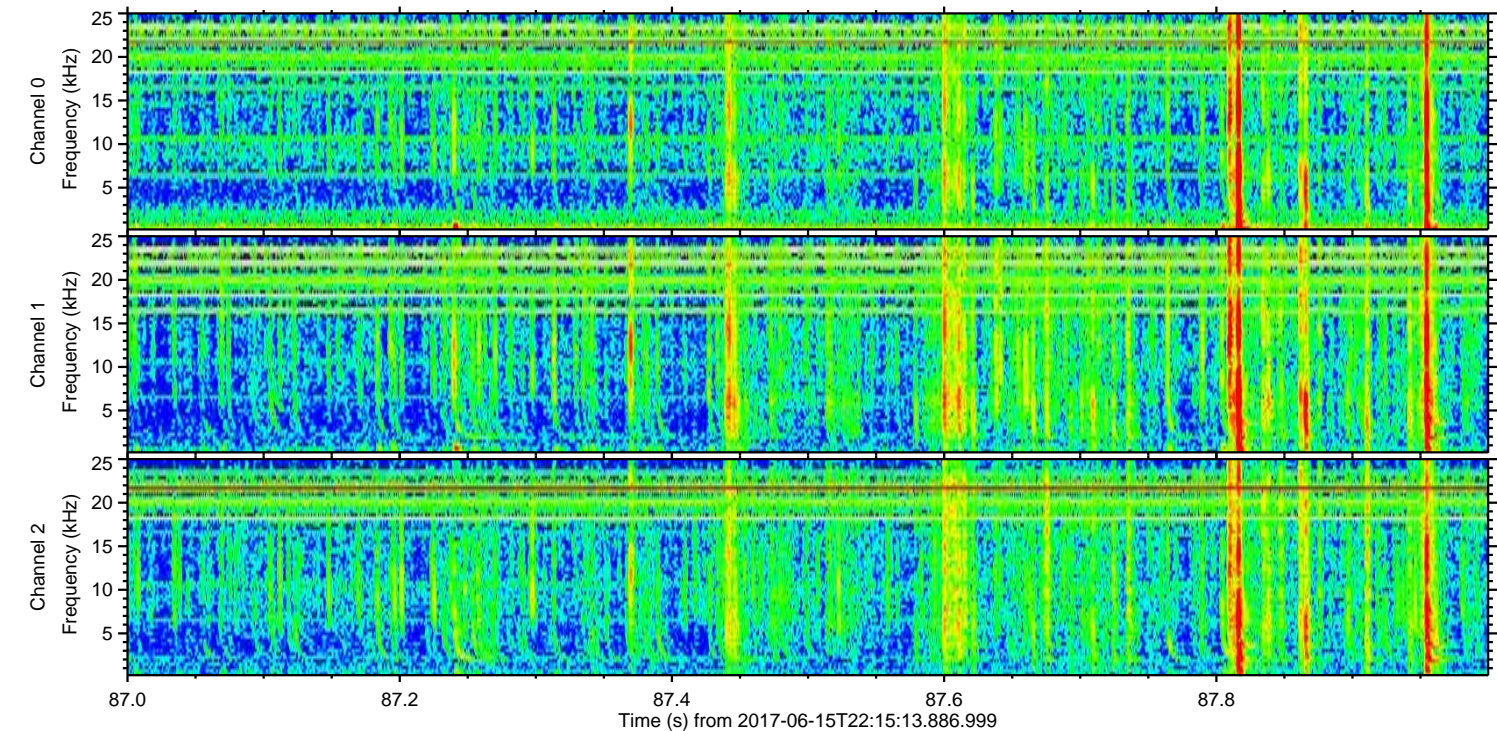
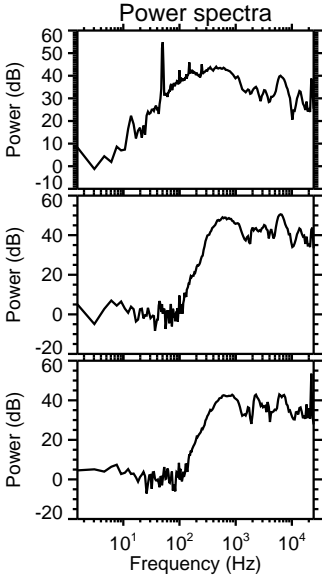
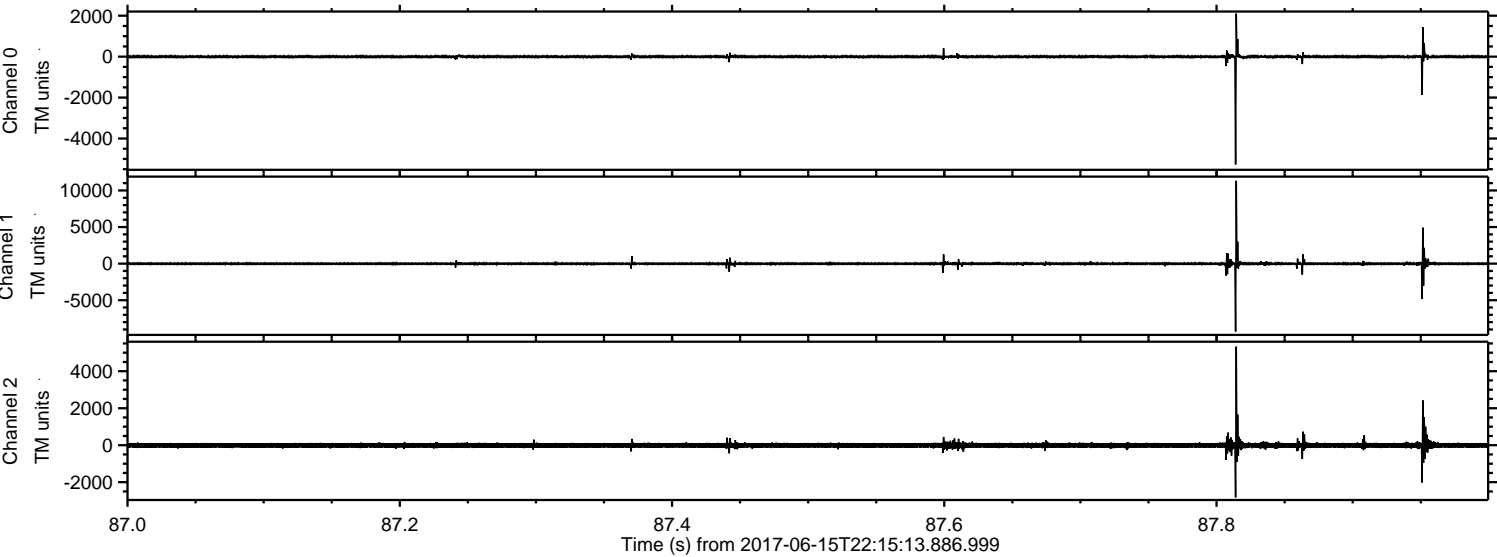

Processed Fri Jun 16 00:22:44 2017 by ELM ver.2012-10-06 from 001__elm20170615_221512__dat00.bin

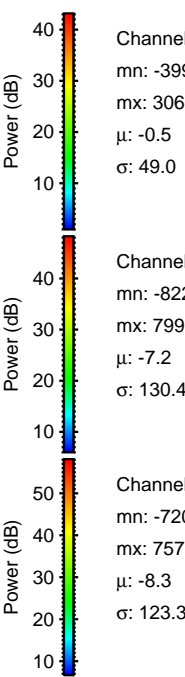
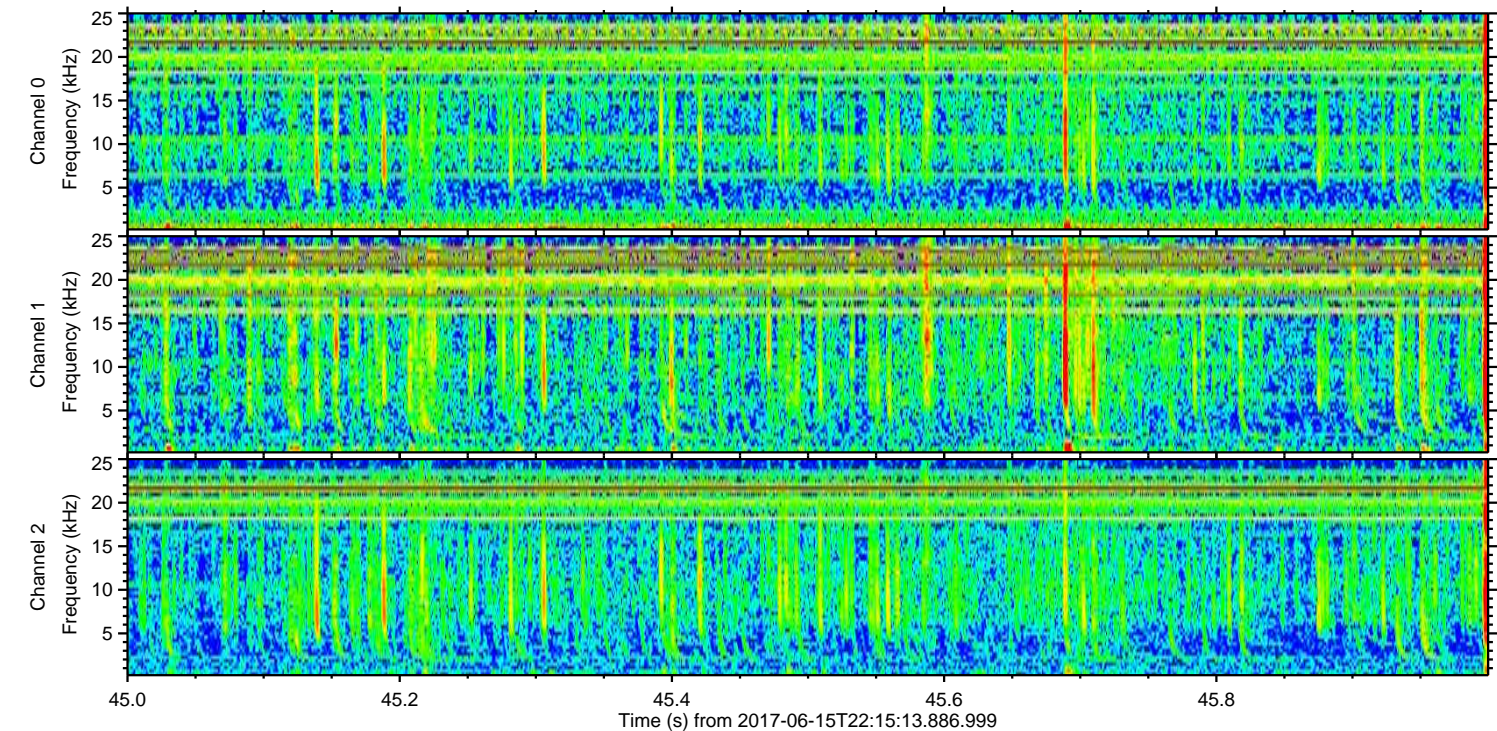
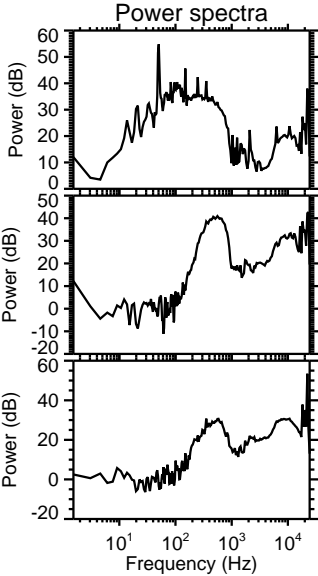
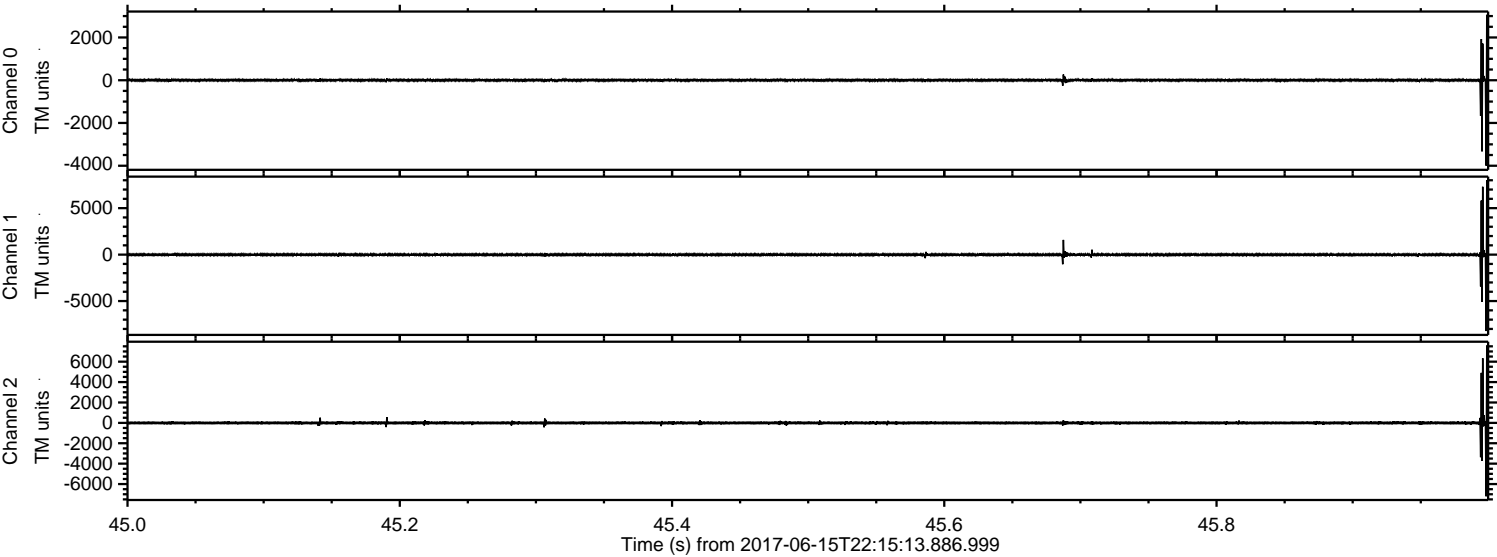

Processed Fri Jun 16 00:22:45 2017 by ELM ver.2012-10-06 from 001__elm20170615_221512__dat00.bin

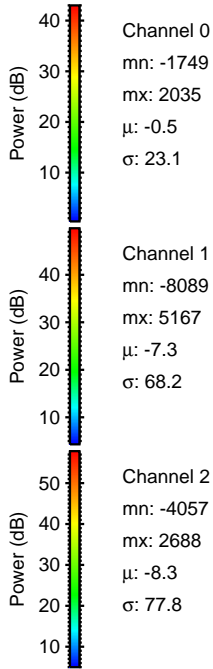
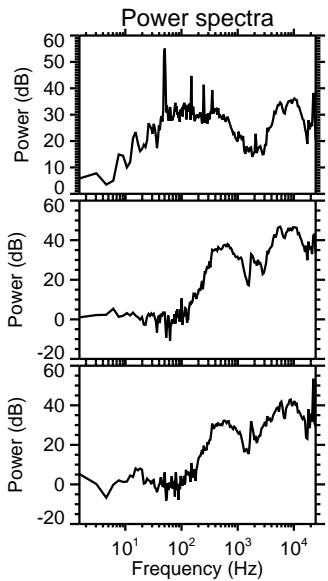
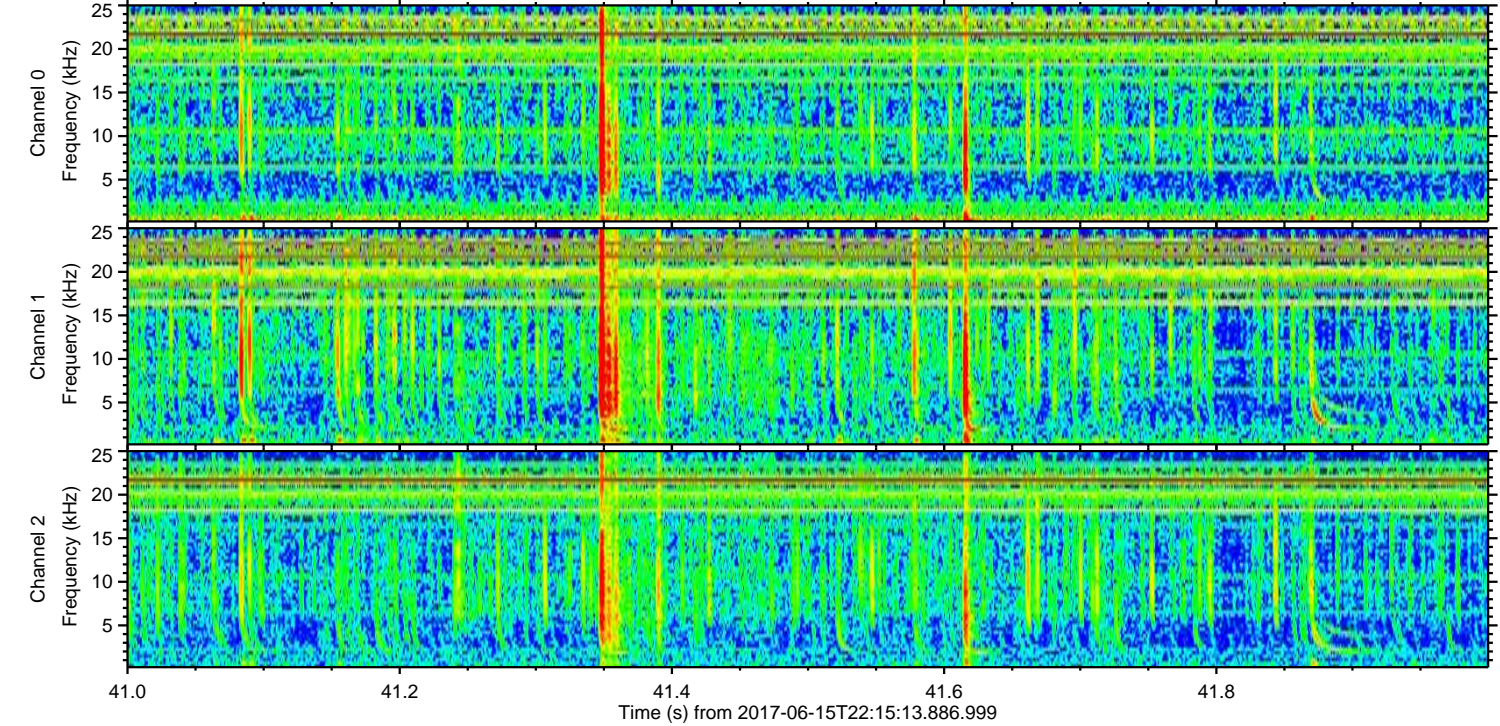
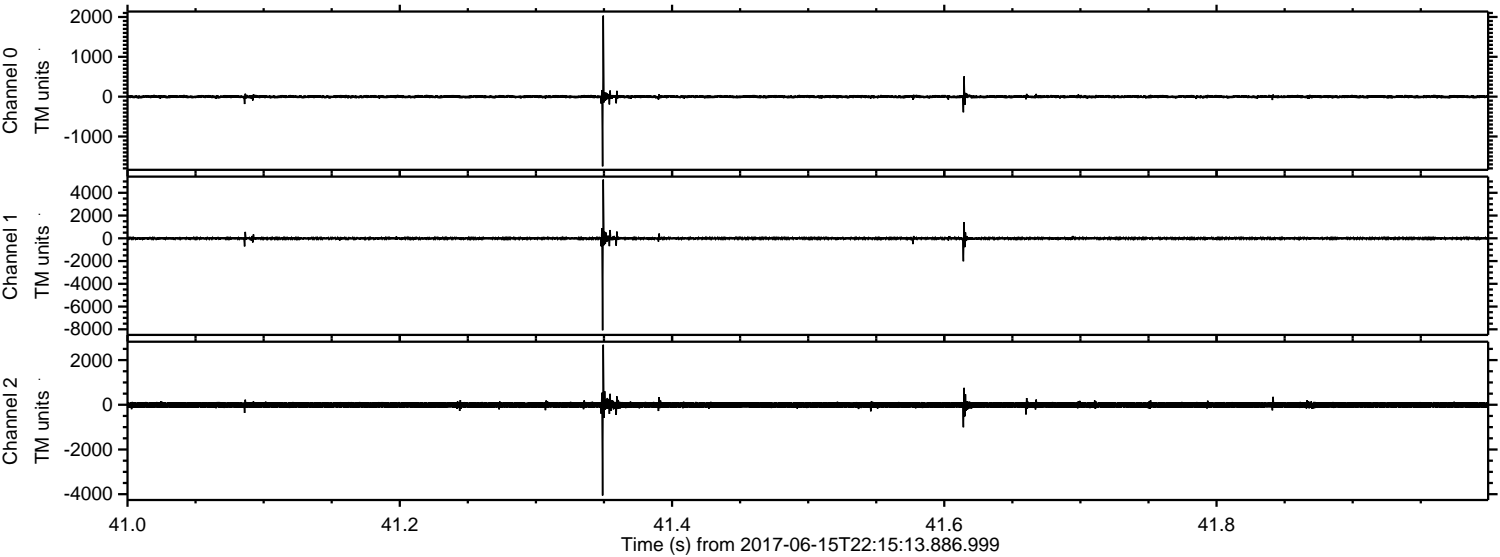

ELMAVAN 3D WAVEFORMS (Measured data sampled at 50 kHz) 51000 packets of 144 samples from 2017-06-15T22:15:13.886.999. Part 145/147

Processed Fri Jun 16 00:22:45 2017 by ELM ver.2012-10-06 from 001__elm20170615_221512__dat00.bin

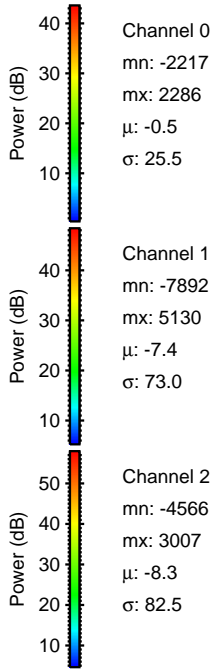
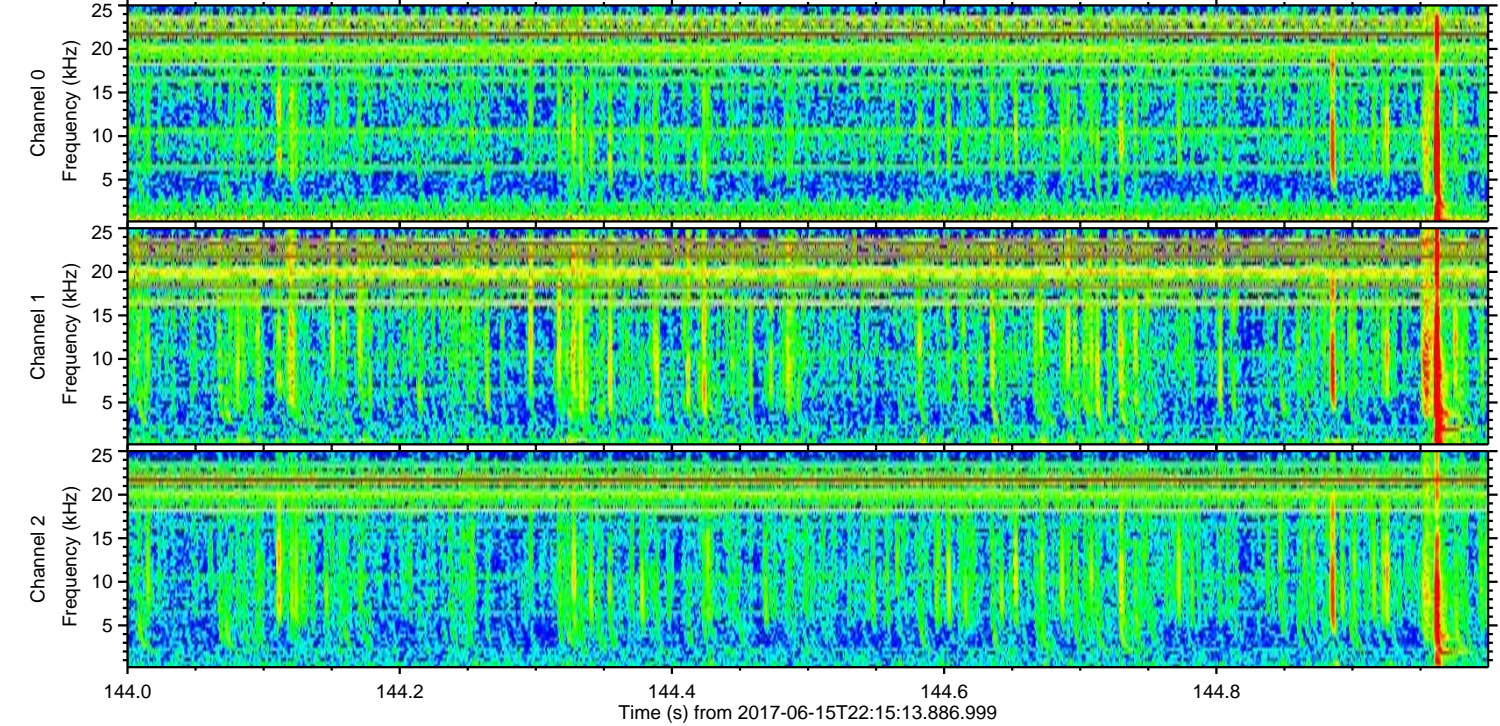
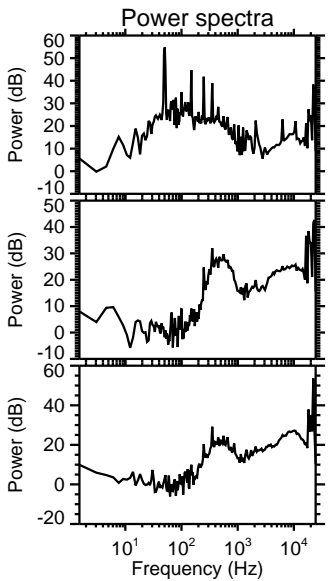
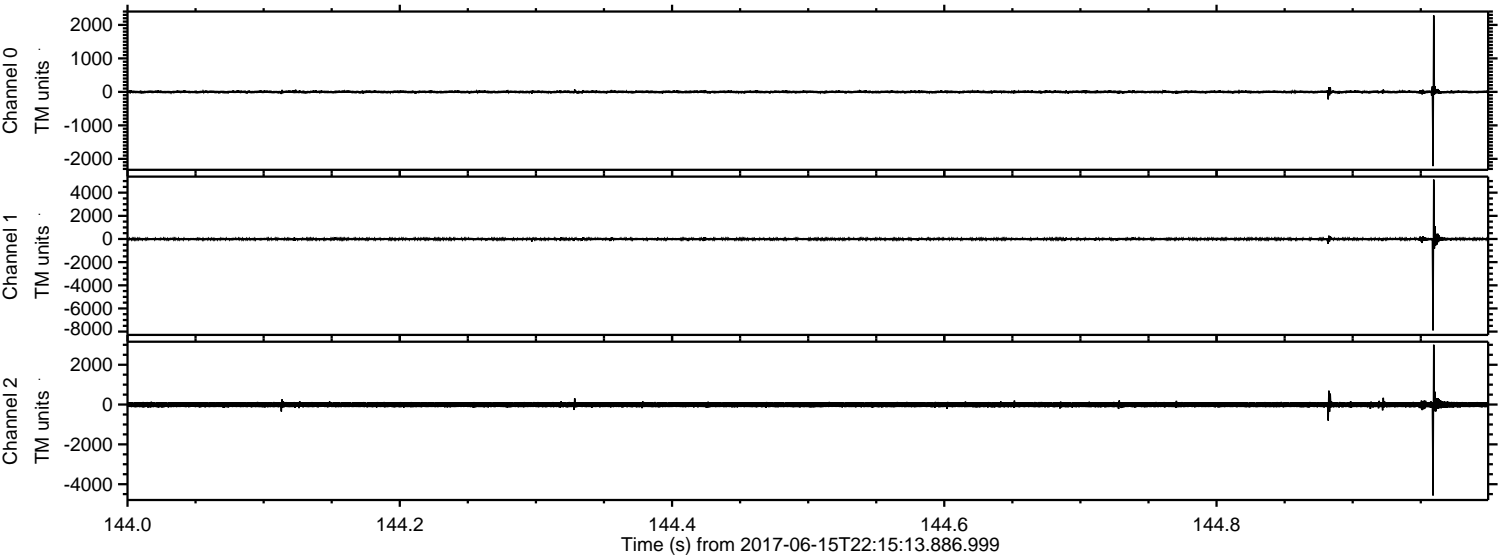

Processed Fri Jun 16 00:22:46 2017 by ELM ver.2012-10-06 from 001__elm20170615_221512__dat00.bin

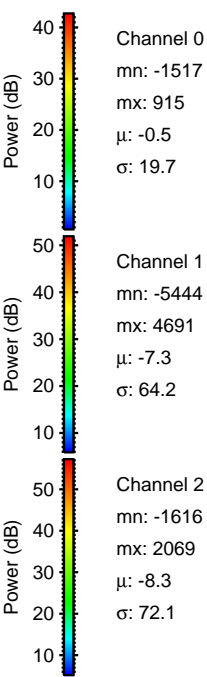
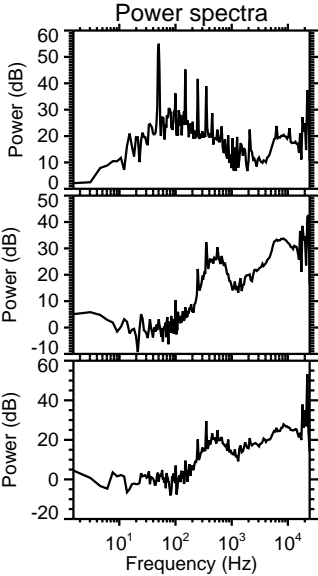
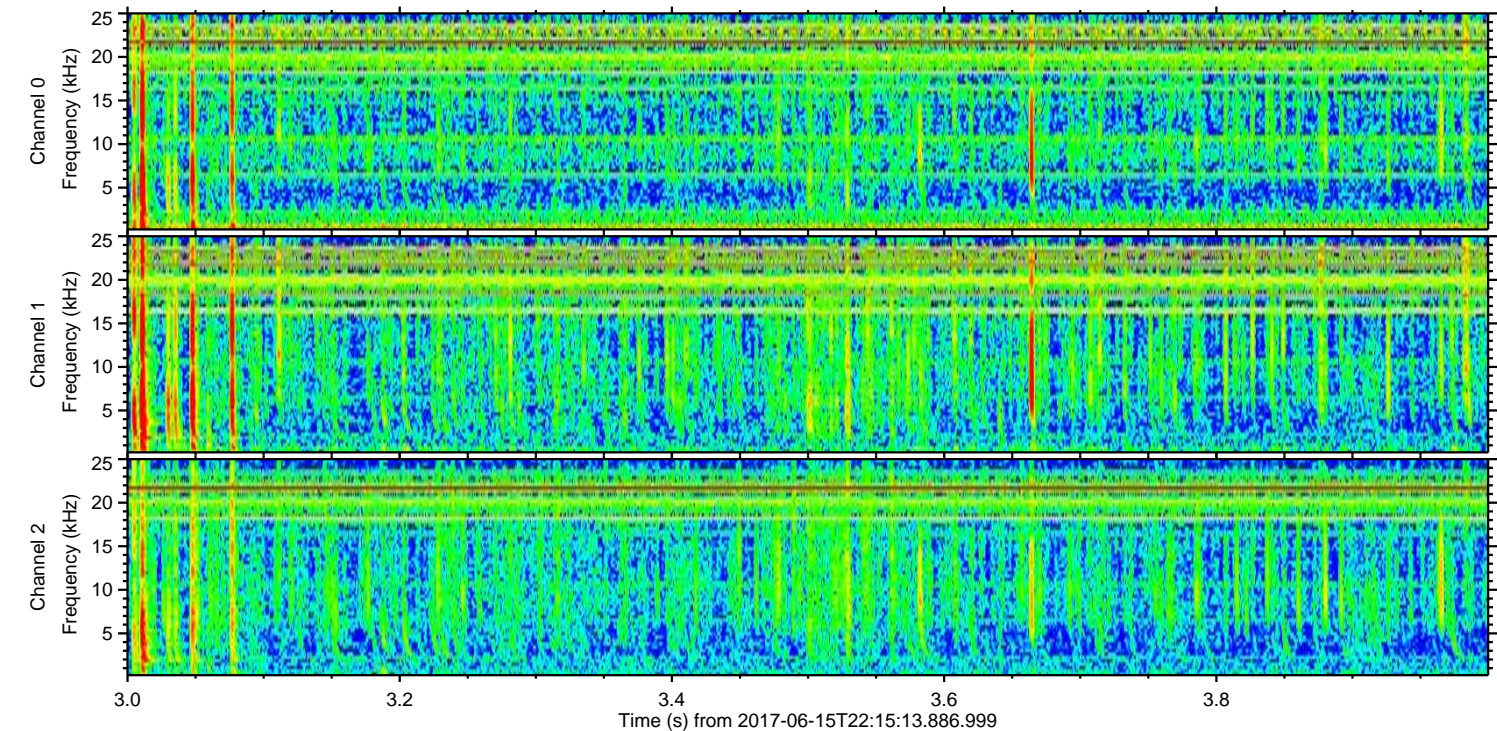
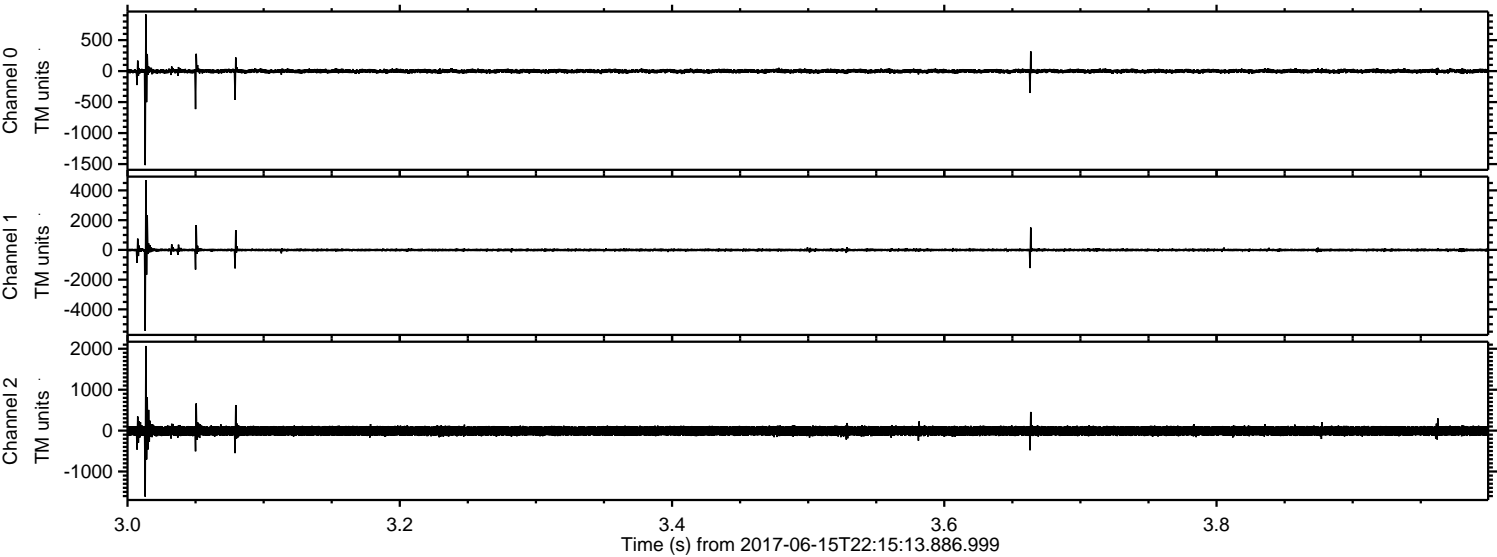

Processed Fri Jun 16 00:22:46 2017 by ELM ver.2012-10-06 from 001__elm20170615_221512__dat00.bin

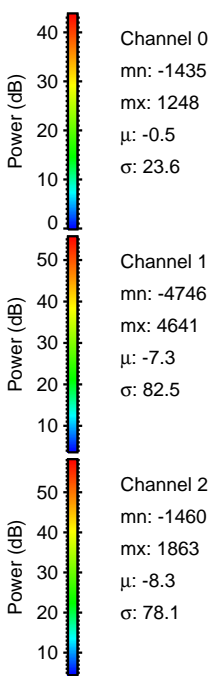
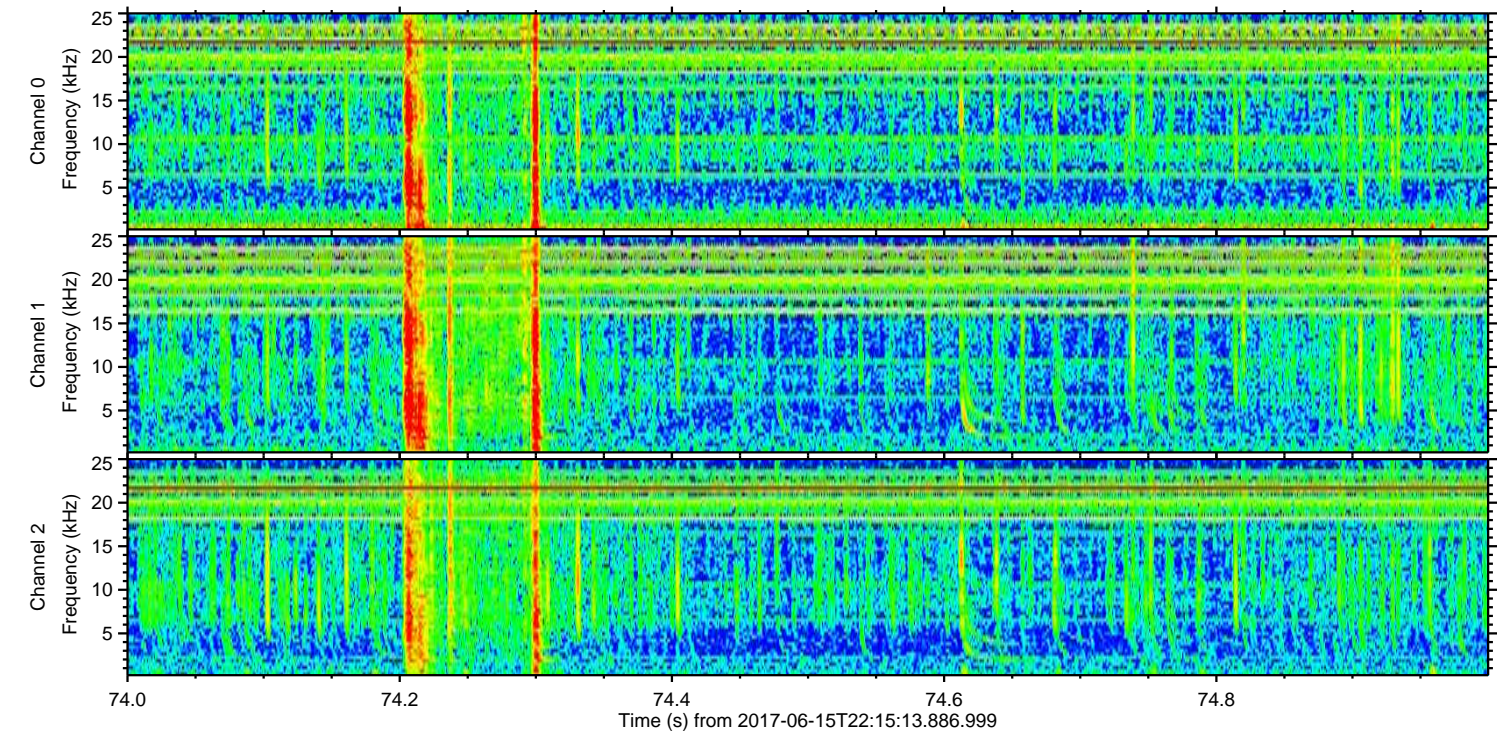
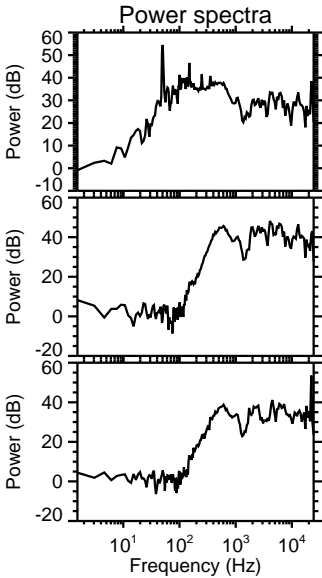
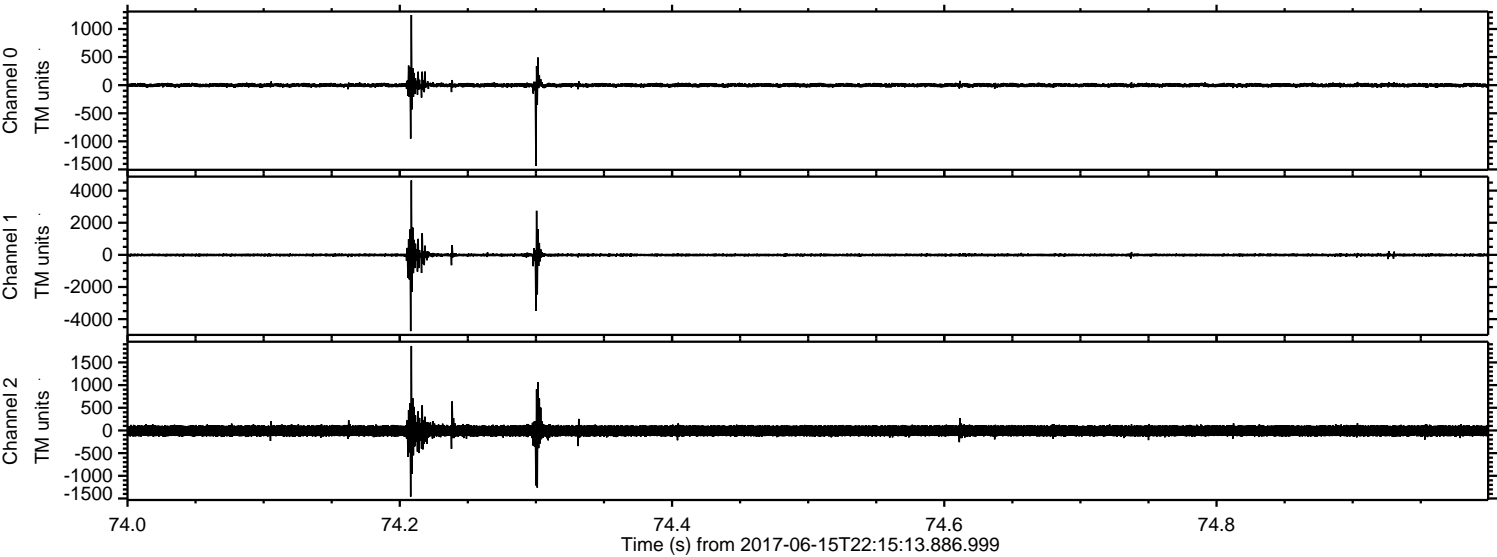

Processed Fri Jun 16 00:22:47 2017 by ELM ver.2012-10-06 from 001__elm20170615_221512__dat00.bin

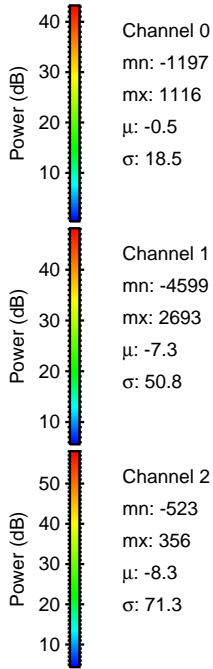
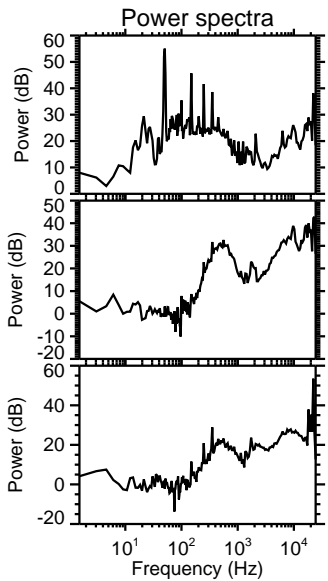
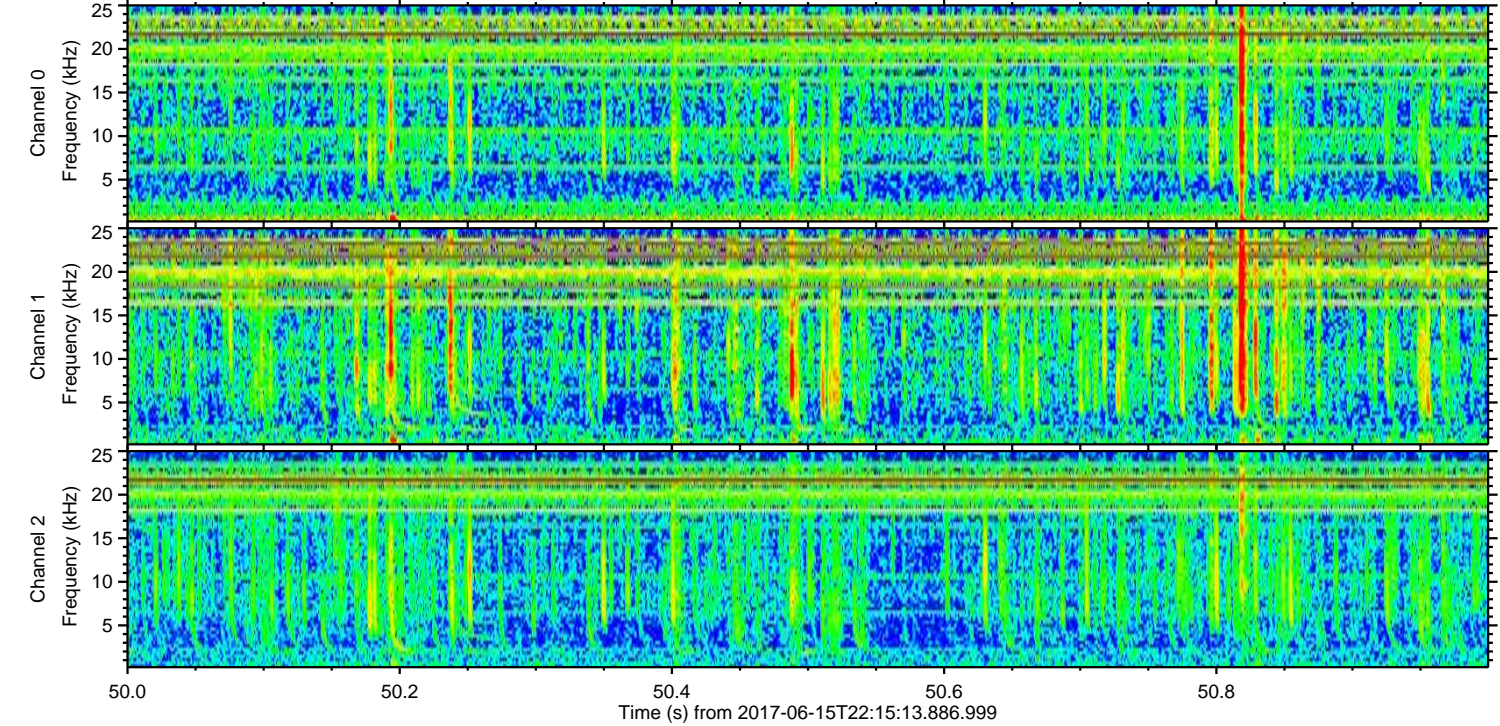
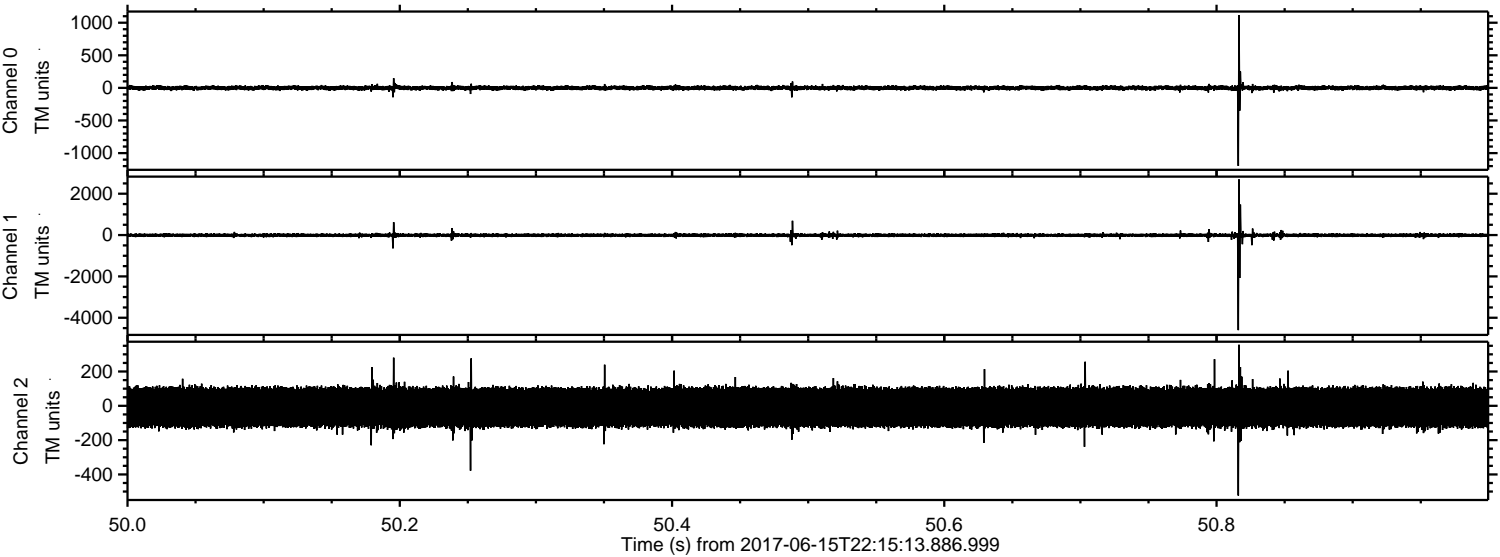

Channel 0
mn: -1197
mx: 1116
 μ : -0.5
 σ : 18.5

Channel 1
mn: -4599
mx: 2693
 μ : -7.3
 σ : 50.8

Channel 2
mn: -523
mx: 356
 μ : -8.3
 σ : 71.3

Processed Fri Jun 16 00:22:48 2017 by ELM ver.2012-10-06 from 001__elm20170615_221512__dat00.bin

