

ELMAVAN 3D WAVEFORMS (Measured data sampled at 50 kHz) 50999 packets of 144 samples from 2017-06-15T18:35:05.195.999.

Processed Thu Jun 15 20:42:46 2017 by ELM ver.2012-10-06 from 001__elm20170615_183504__dat00.bin

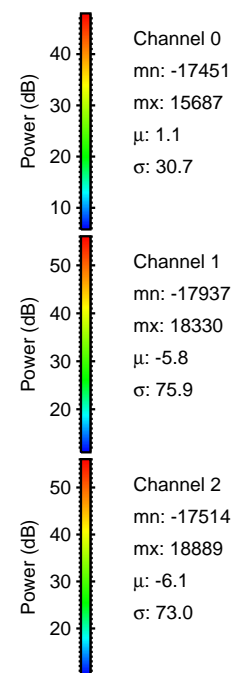
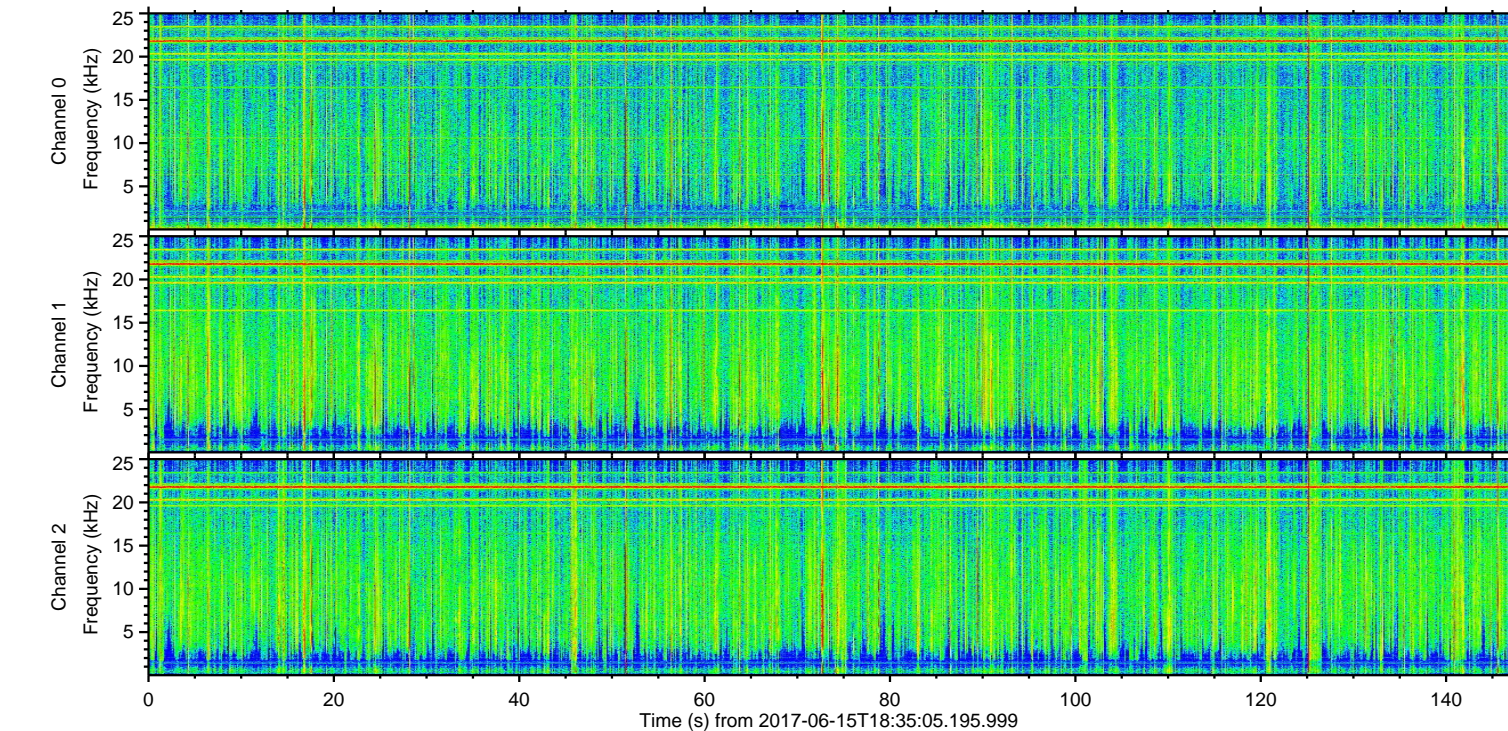
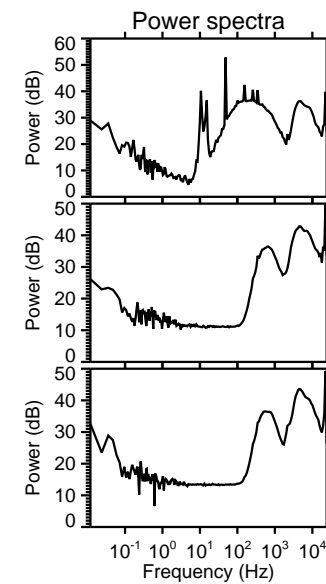
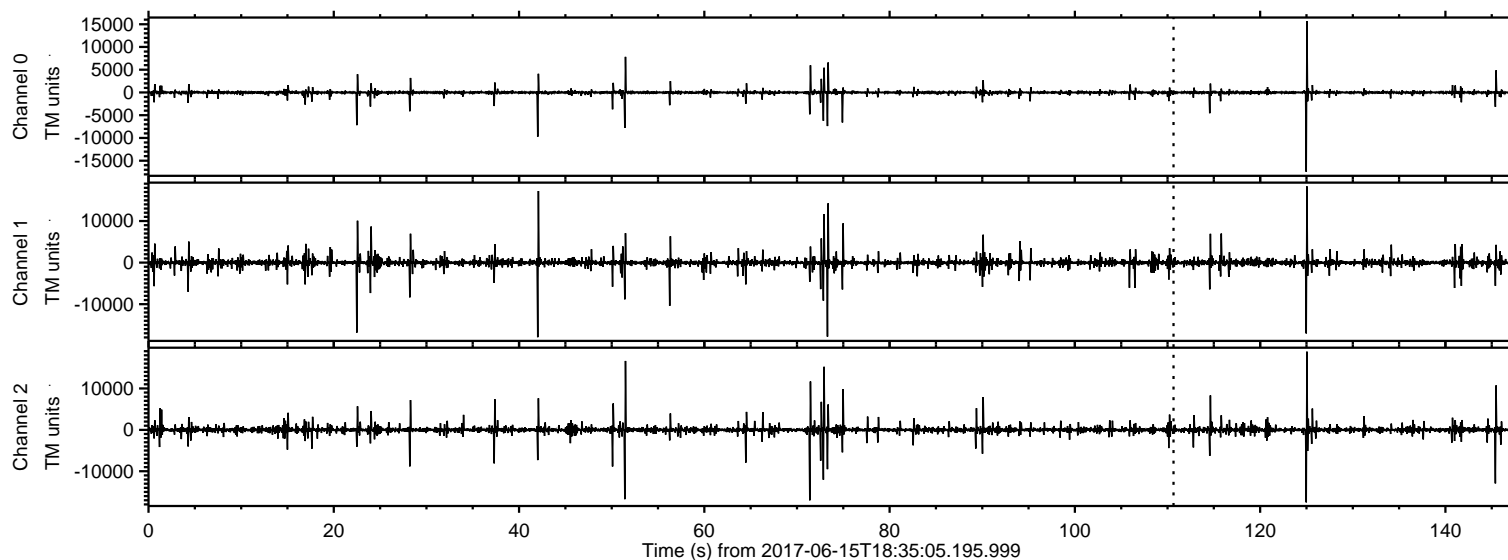

ELMAVAN 3D WAVEFORMS (Measured data sampled at 50 kHz) 50999 packets of 144 samples from 2017-06-15T18:35:05.195.999. Part 126/147

Processed Thu Jun 15 20:42:52 2017 by ELM ver.2012-10-06 from 001__elm20170615_183504__dat00.bin

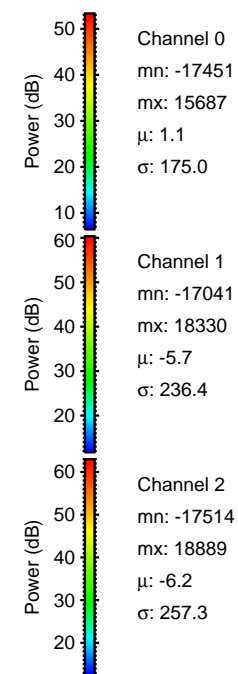
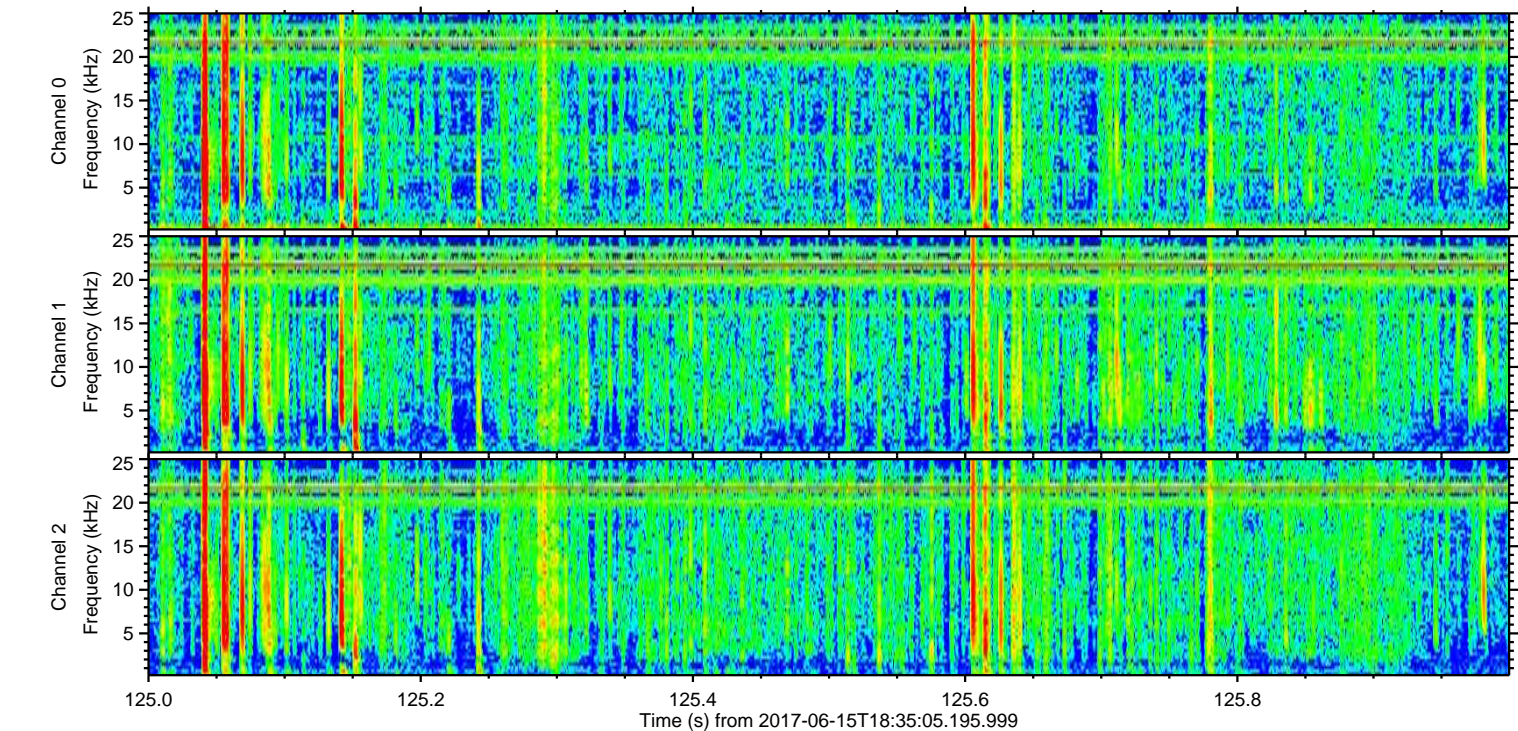
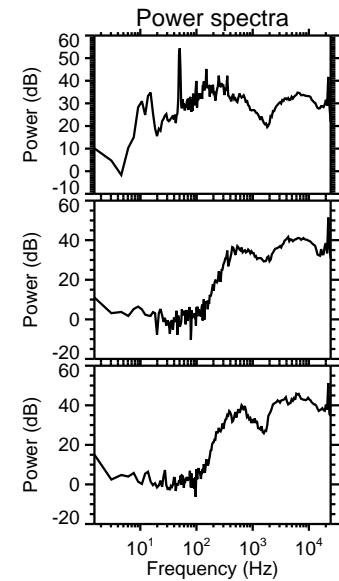
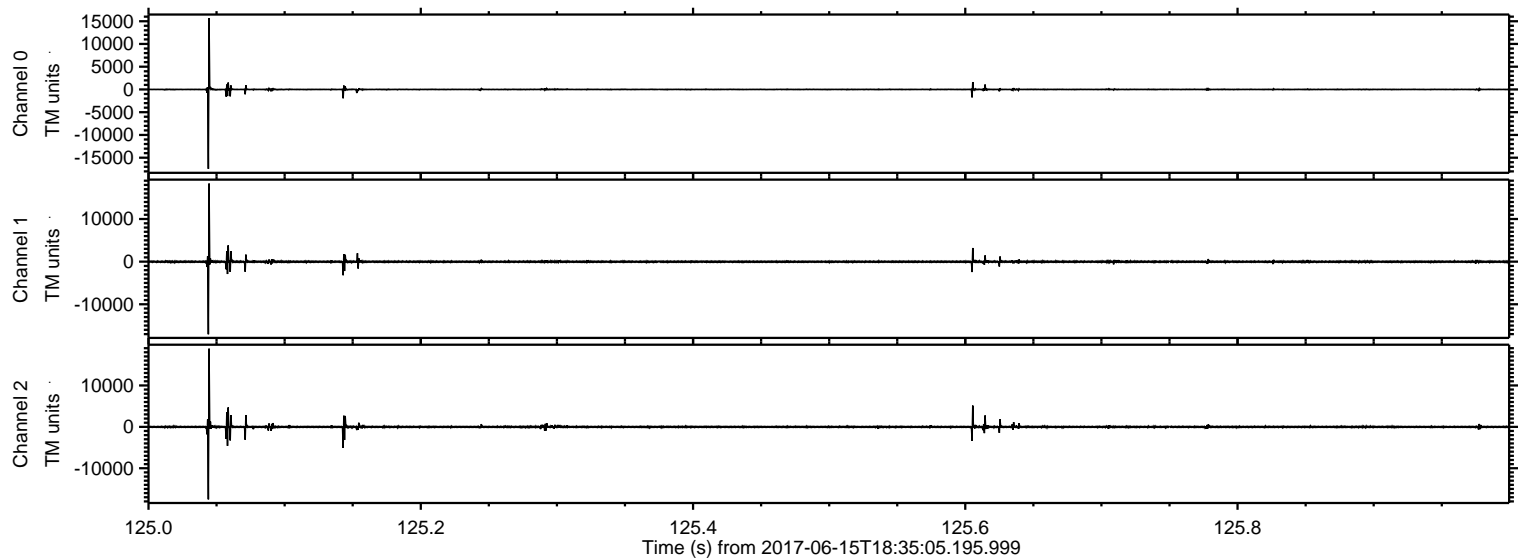

Processed Thu Jun 15 20:42:52 2017 by ELM ver.2012-10-06 from 001__elm20170615_183504__dat00.bin

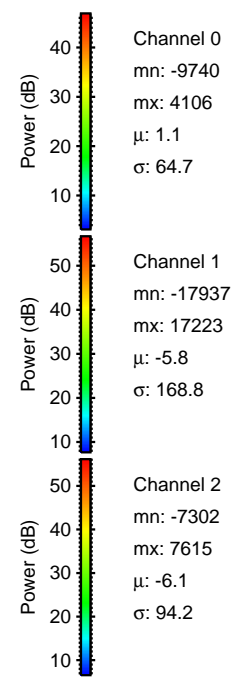
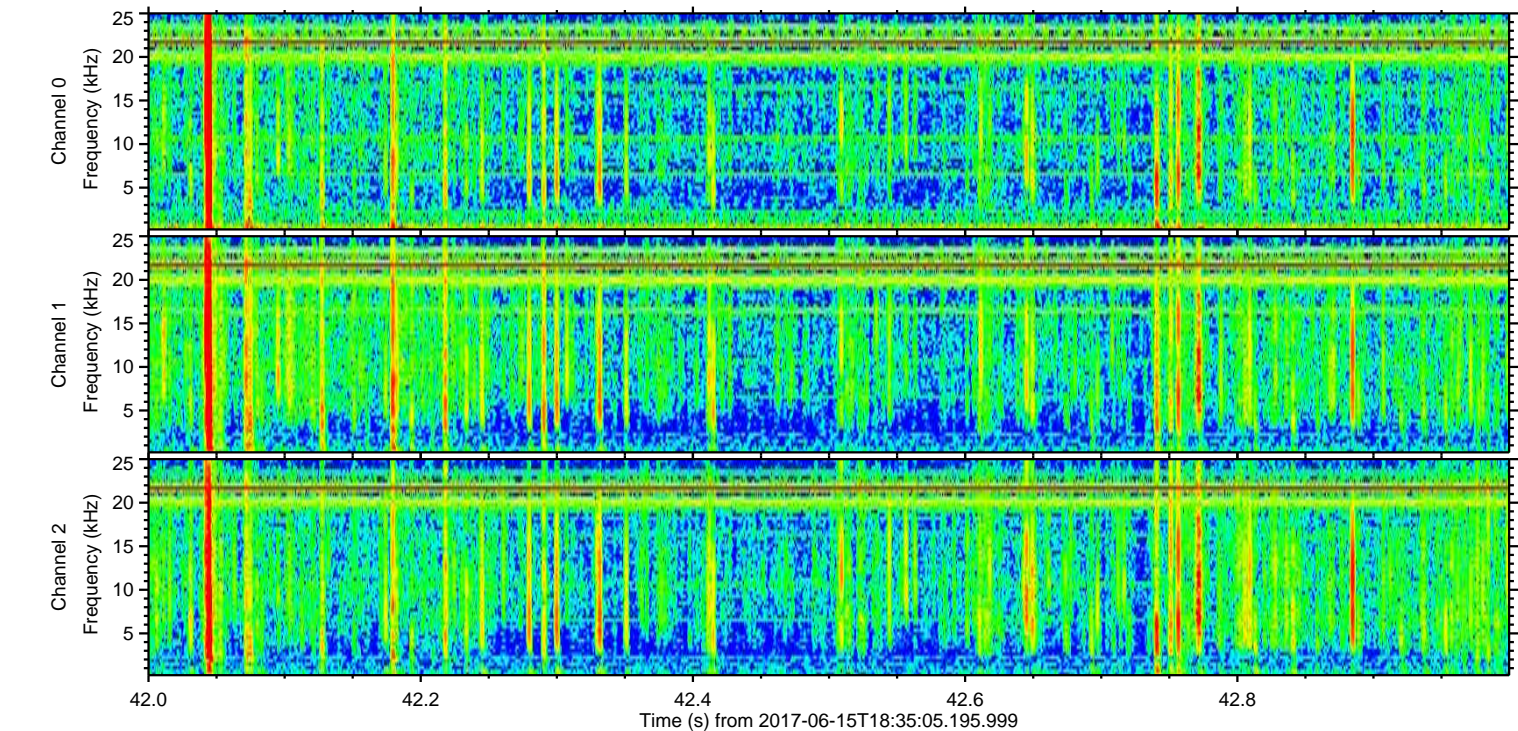
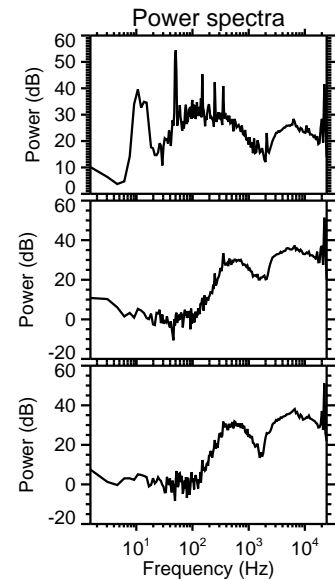
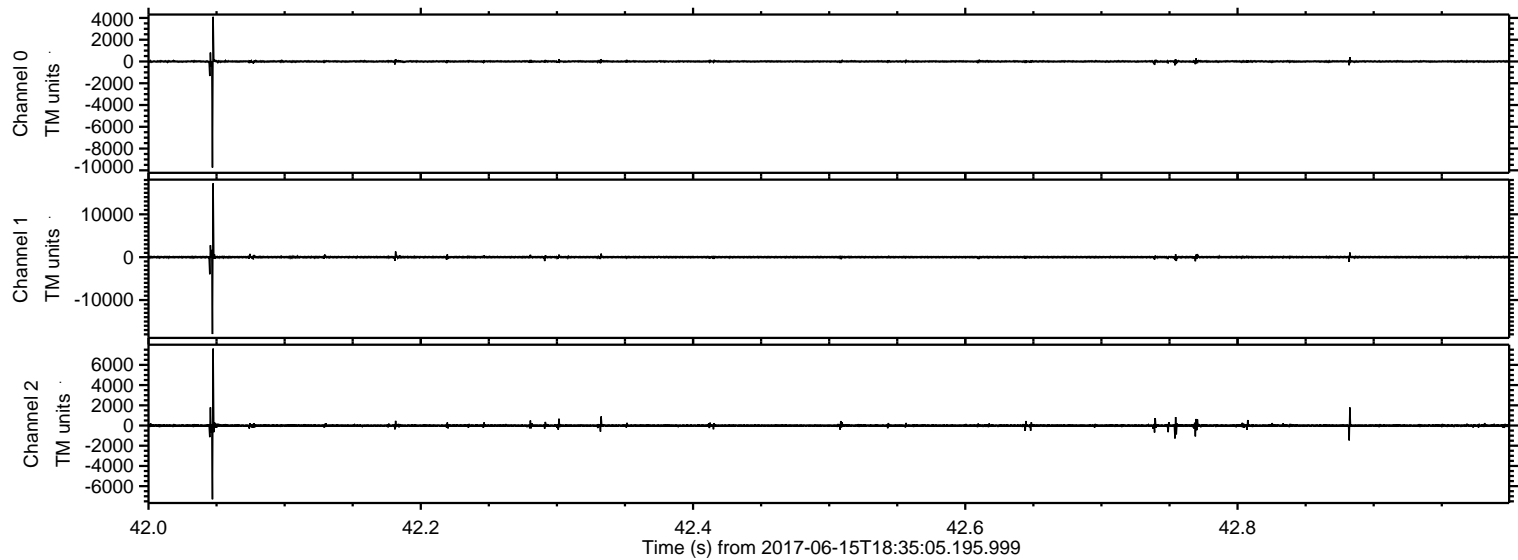

Processed Thu Jun 15 20:42:53 2017 by ELM ver.2012-10-06 from 001__elm20170615_183504__dat00.bin

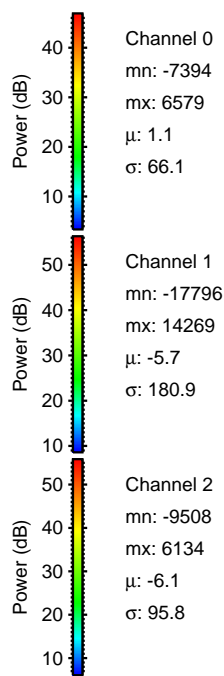
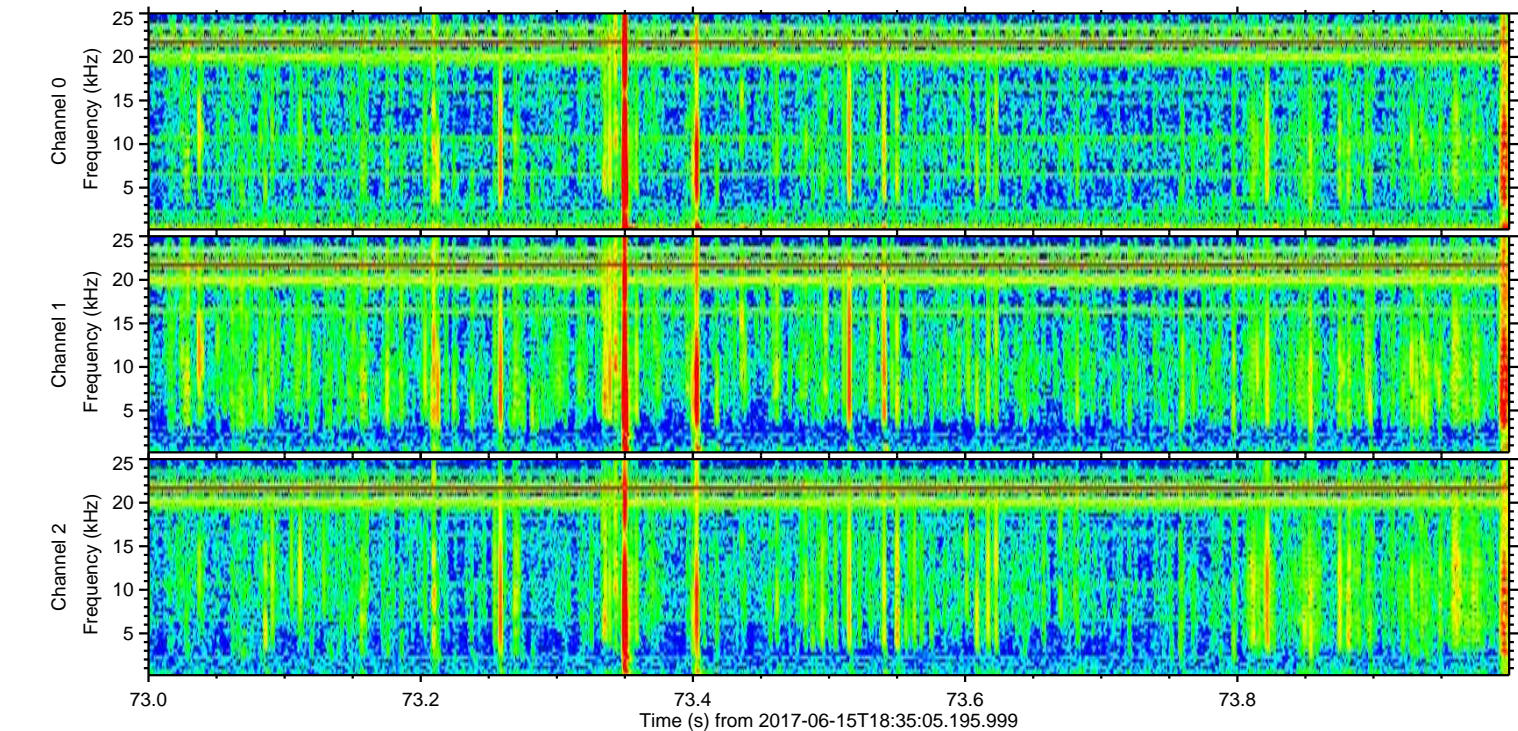
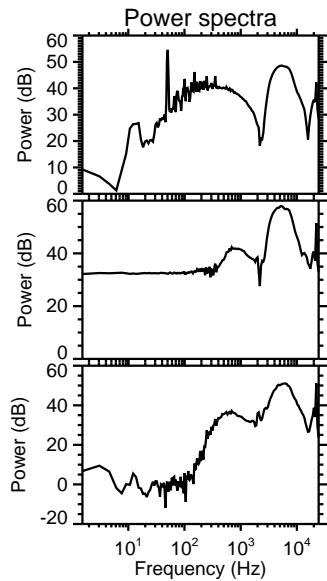
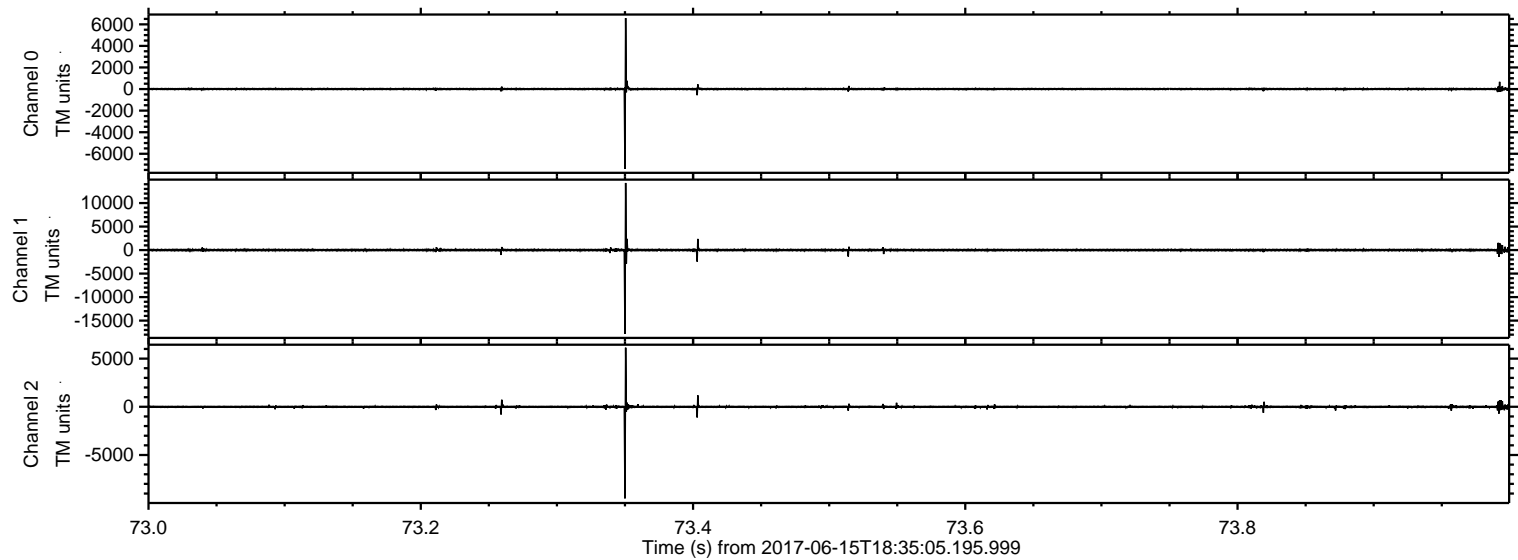

Processed Thu Jun 15 20:42:54 2017 by ELM ver.2012-10-06 from 001__elm20170615_183504__dat00.bin

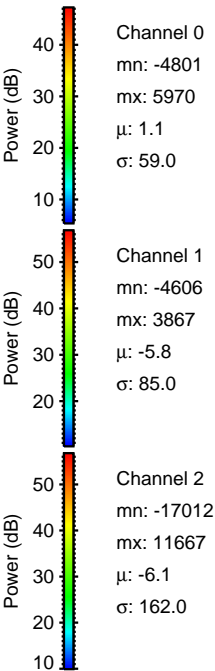
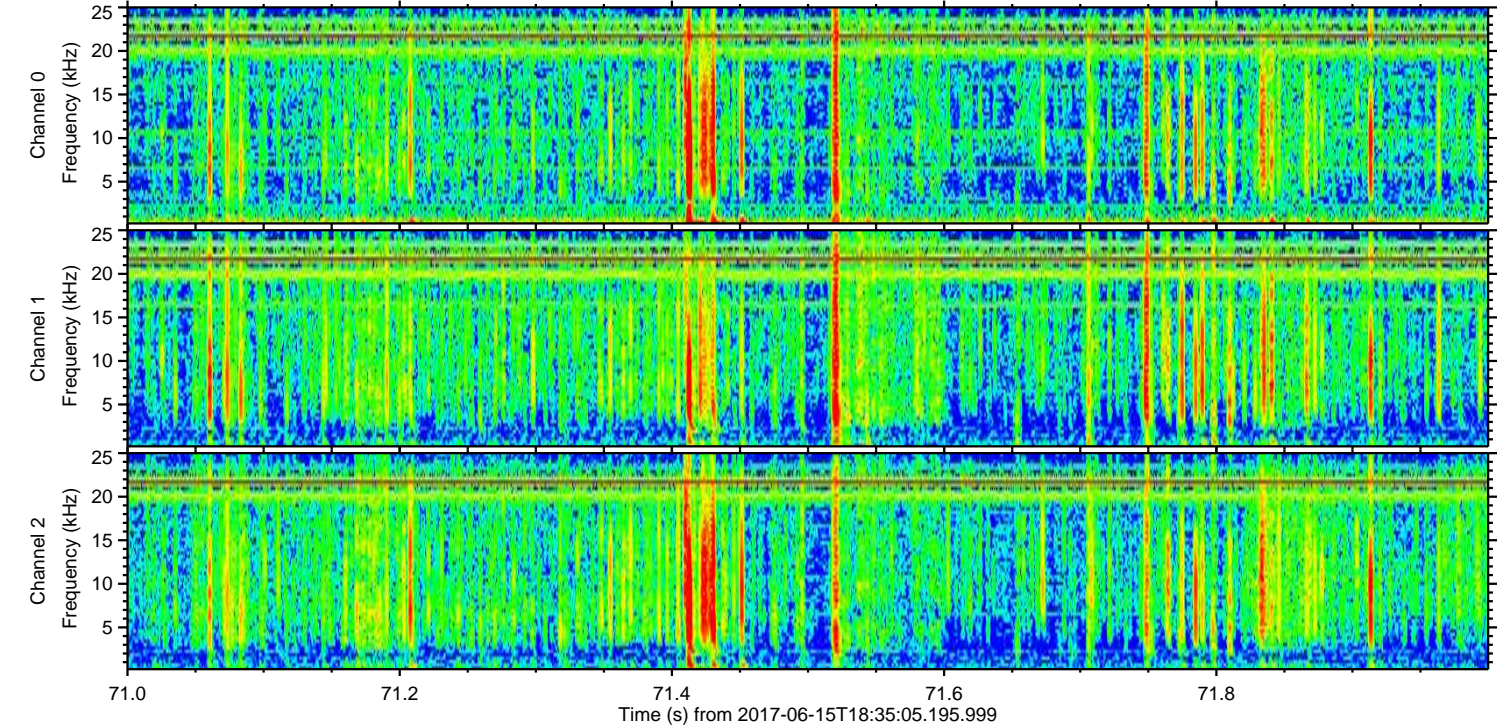
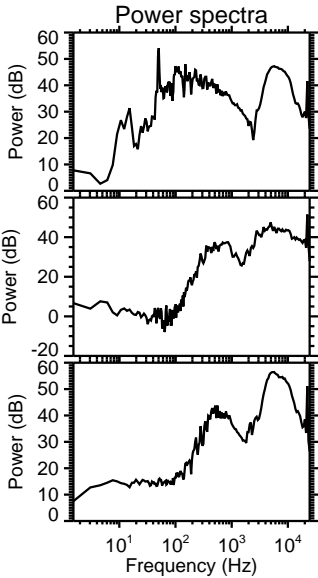
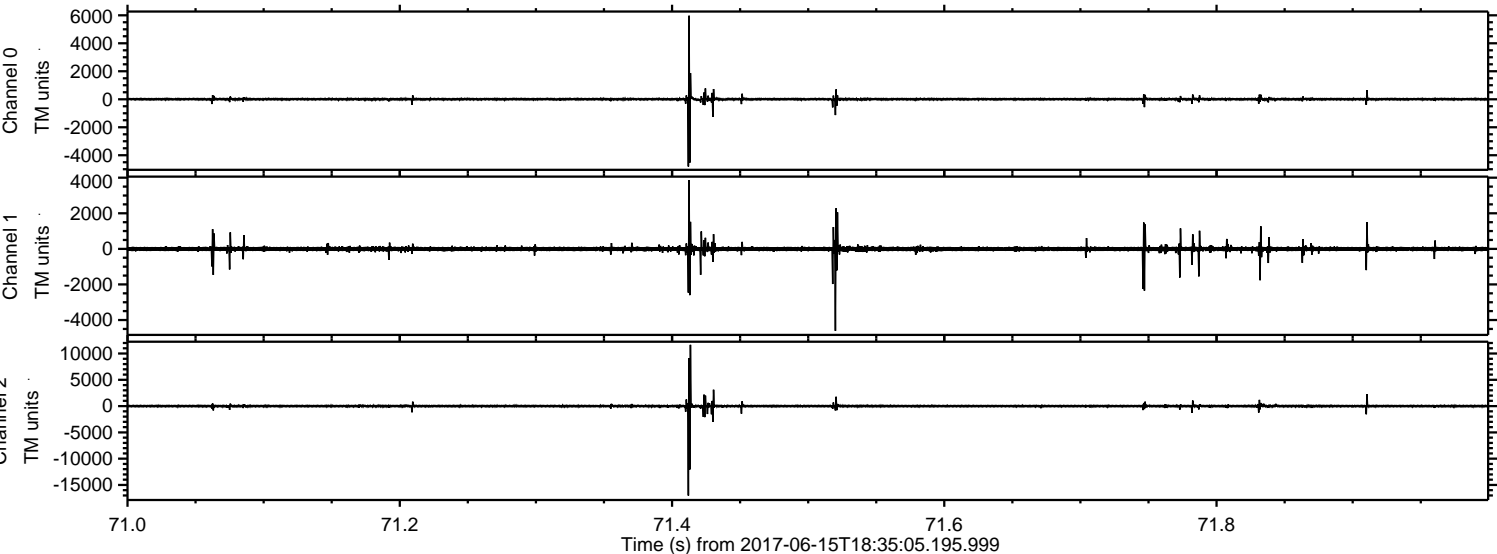

ELMAVAN 3D WAVEFORMS (Measured data sampled at 50 kHz) 50999 packets of 144 samples from 2017-06-15T18:35:05.195.999. Part 23/147

Processed Thu Jun 15 20:42:54 2017 by ELM ver.2012-10-06 from 001__elm20170615_183504__dat00.bin

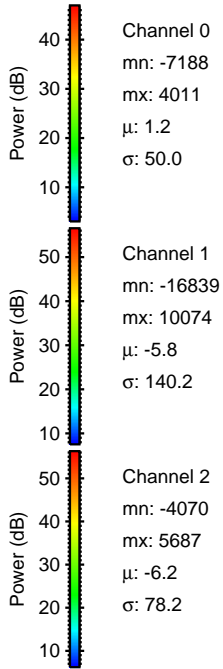
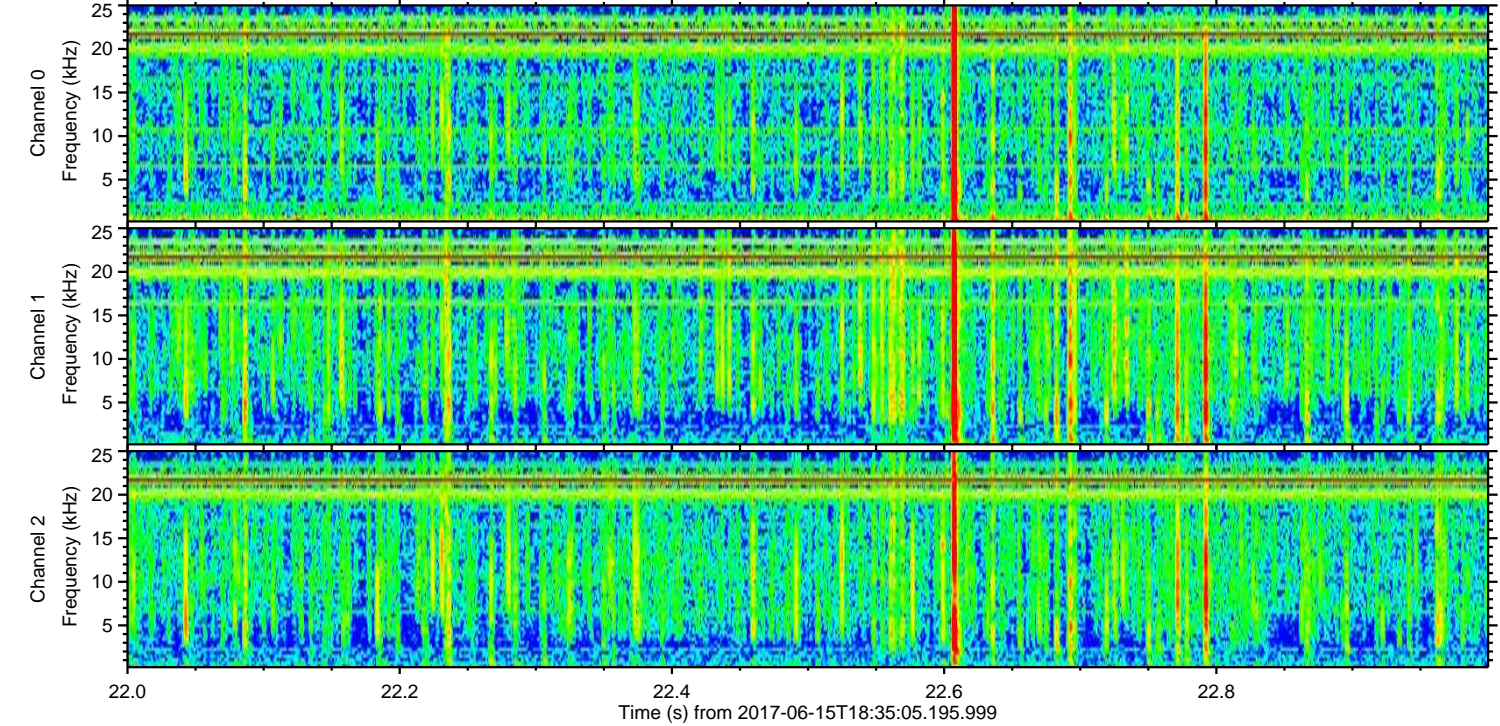
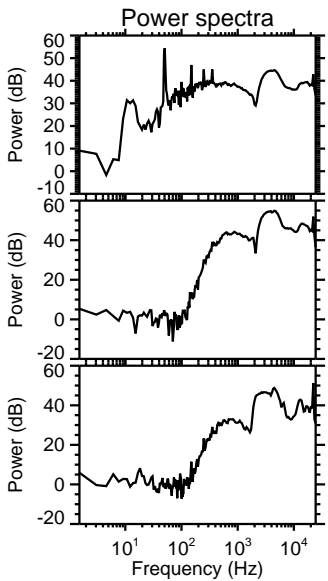
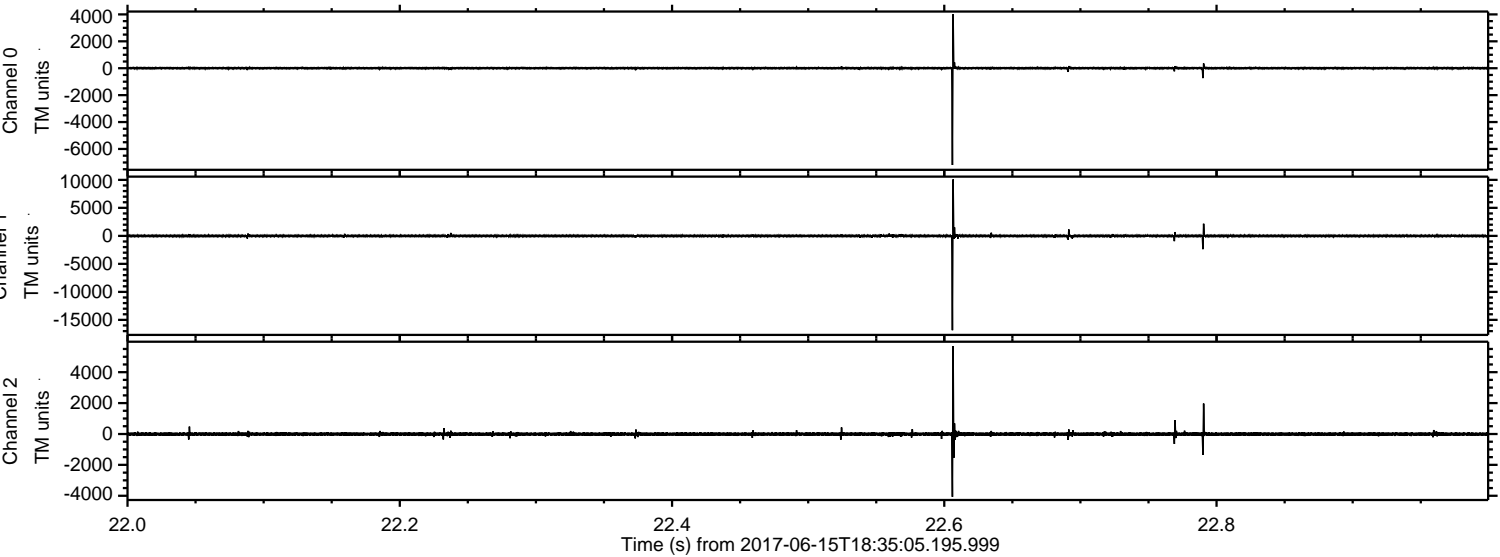

Processed Thu Jun 15 20:42:55 2017 by ELM ver.2012-10-06 from 001__elm20170615_183504__dat00.bin

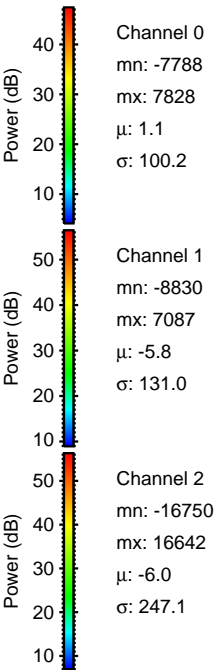
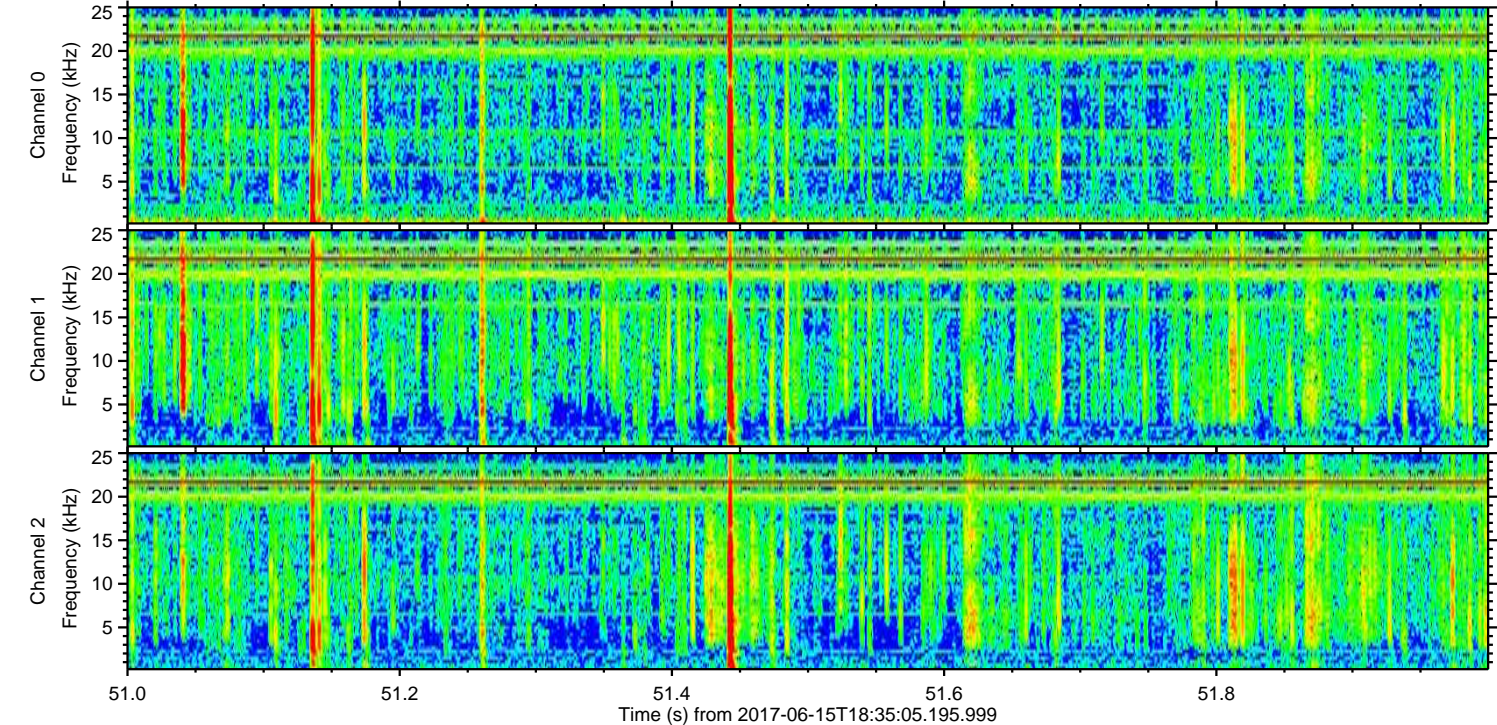
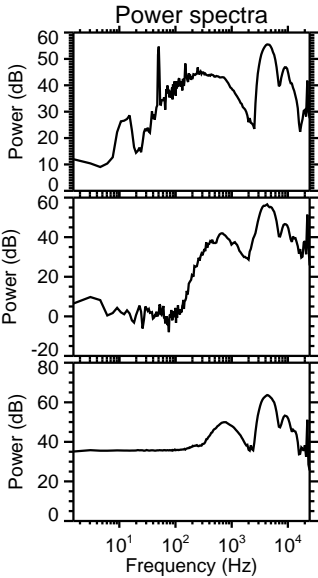
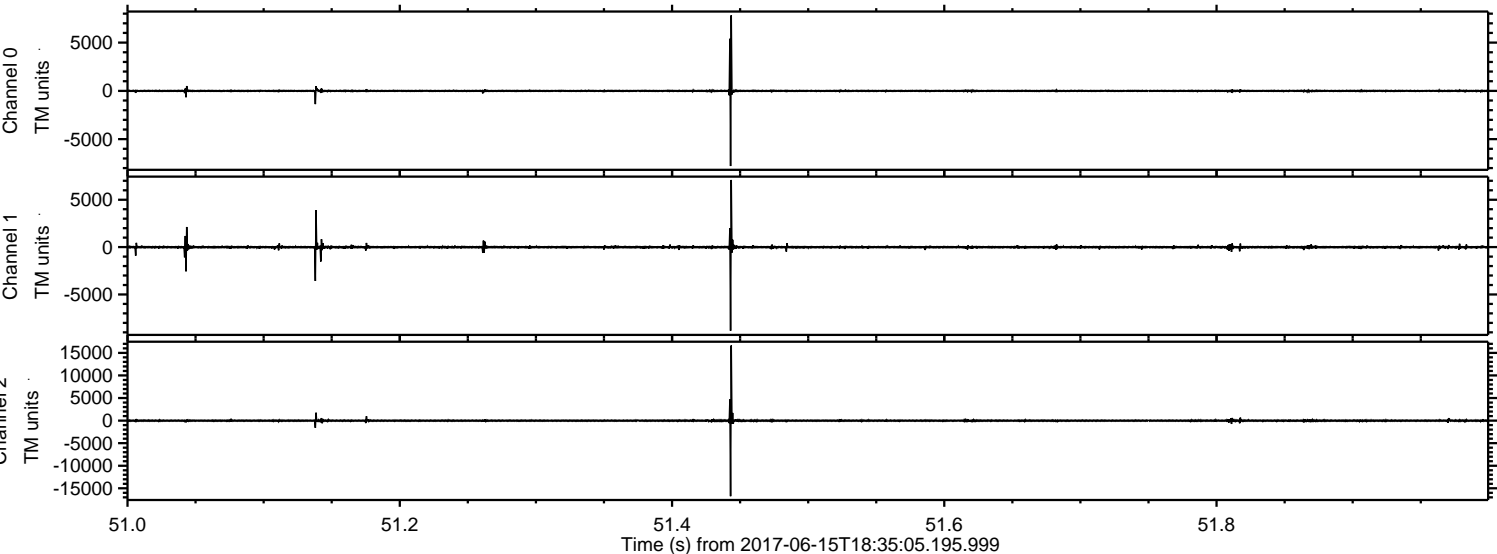

Processed Thu Jun 15 20:42:55 2017 by ELM ver.2012-10-06 from 001__elm20170615_183504__dat00.bin

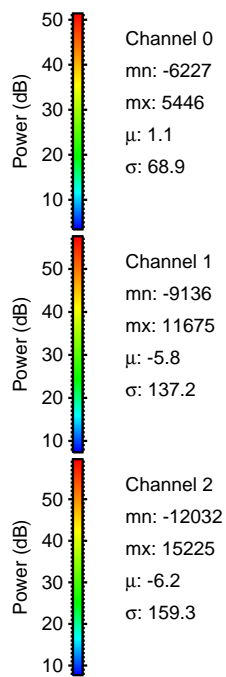
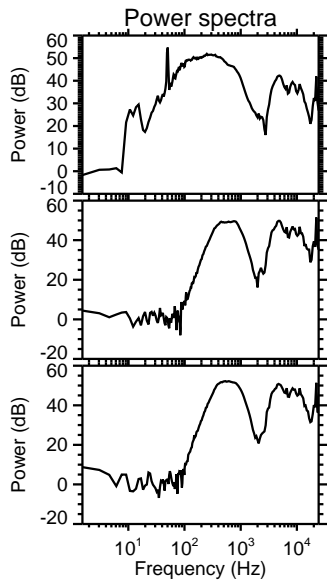
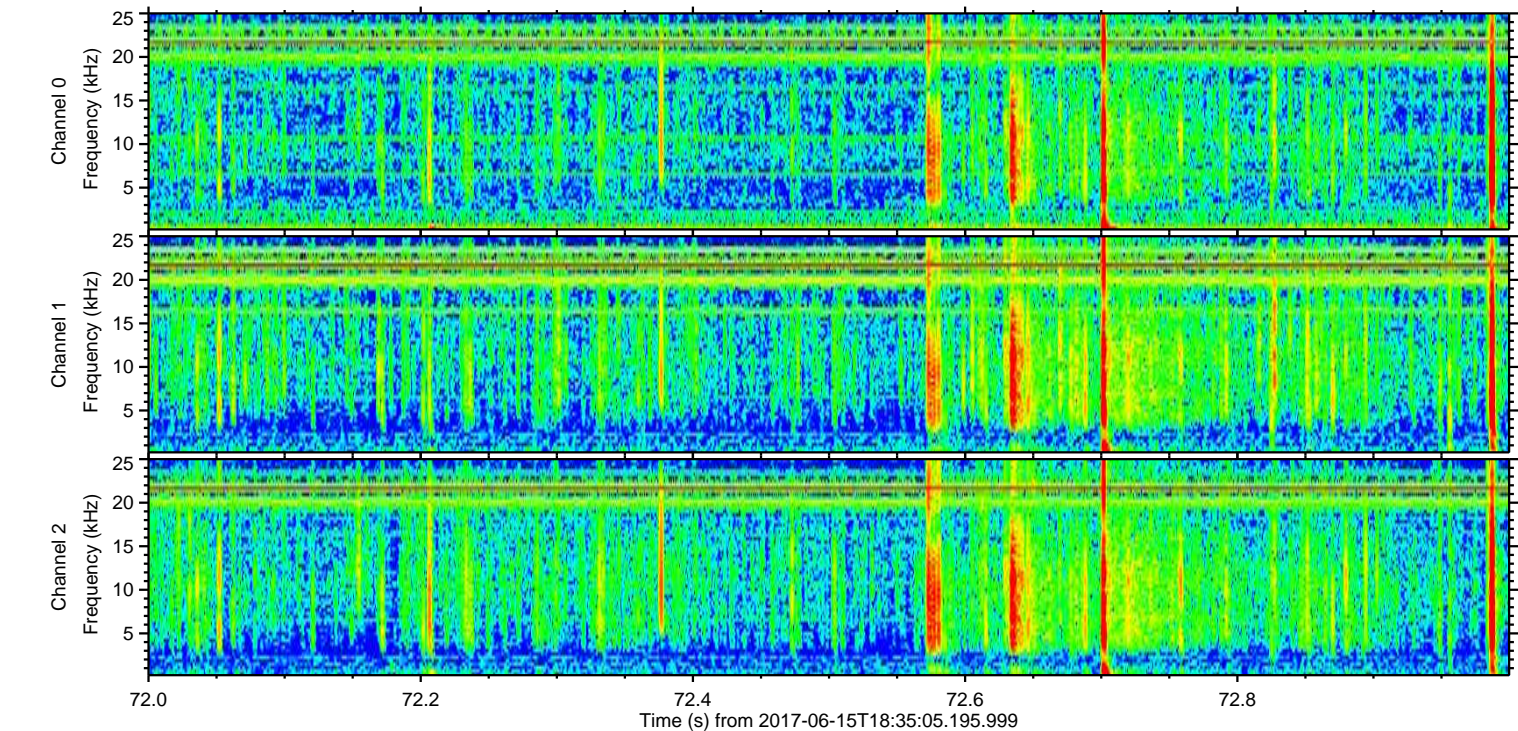
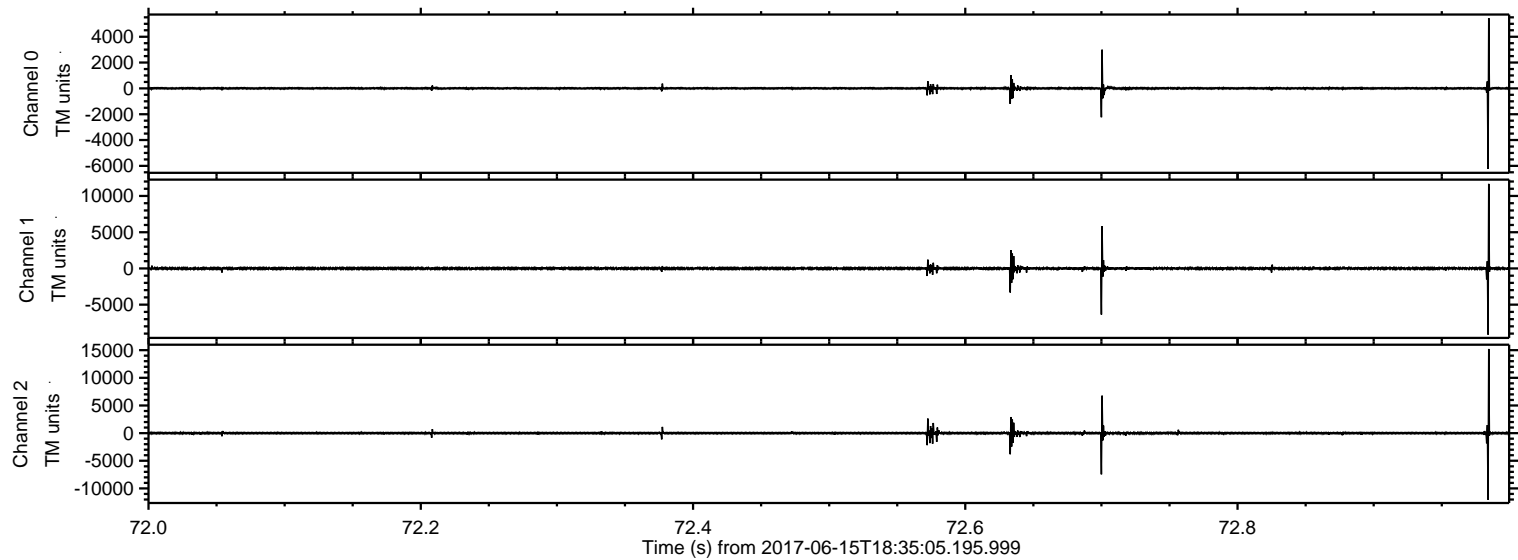

ELMAVAN 3D WAVEFORMS (Measured data sampled at 50 kHz) 50999 packets of 144 samples from 2017-06-15T18:35:05.195.999. Part 146/147

Processed Thu Jun 15 20:42:56 2017 by ELM ver.2012-10-06 from 001__elm20170615_183504__dat00.bin

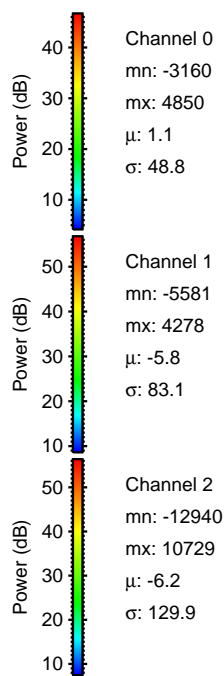
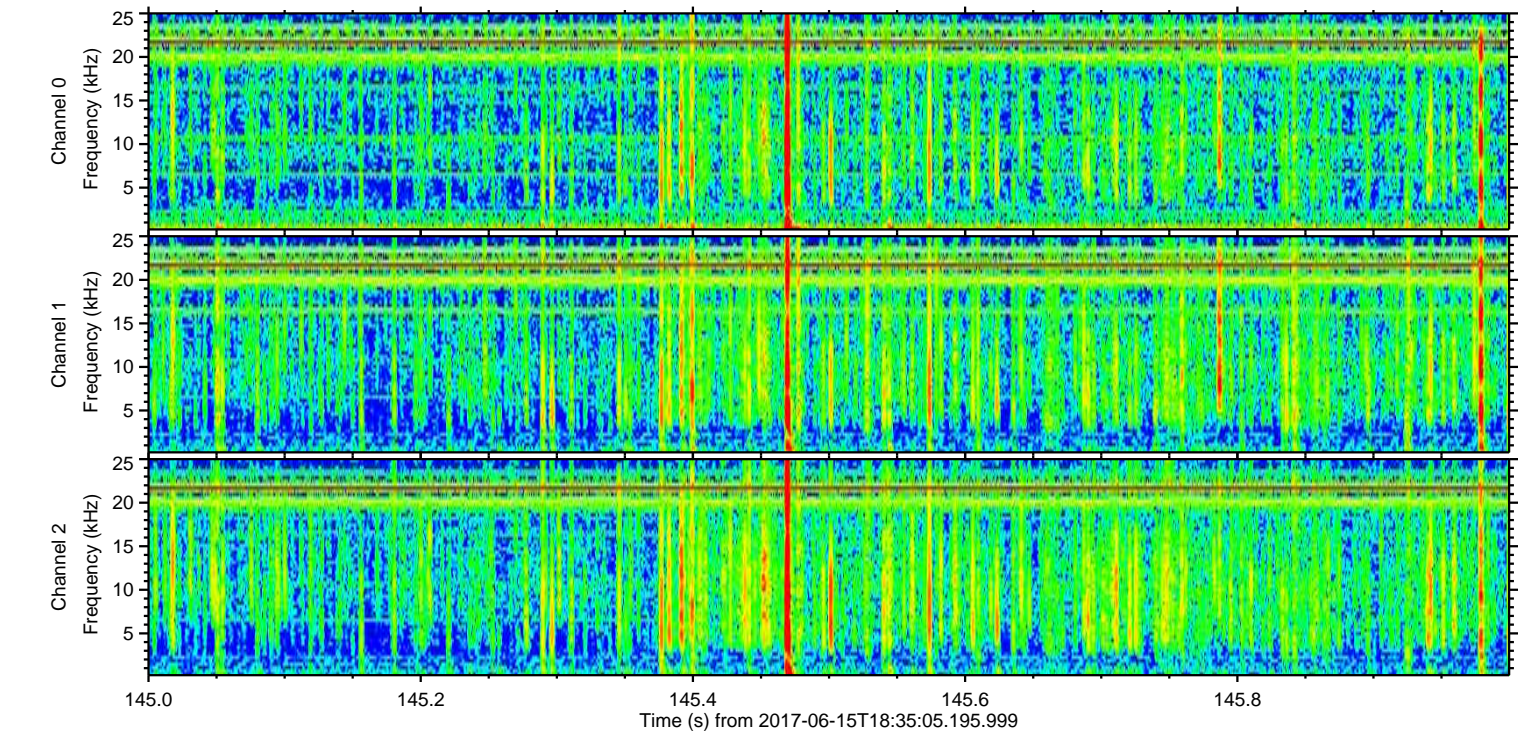
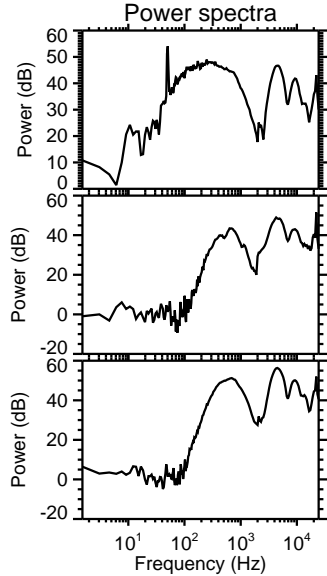
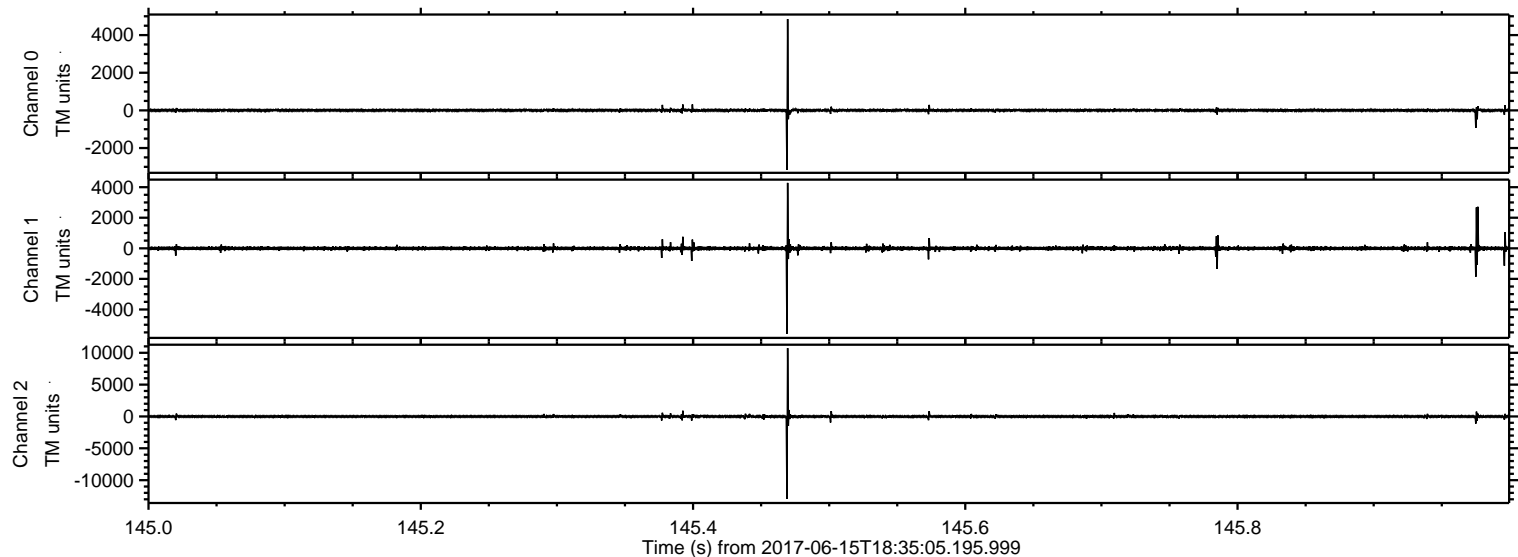

Processed Thu Jun 15 20:42:57 2017 by ELM ver.2012-10-06 from 001__elm20170615_183504__dat00.bin

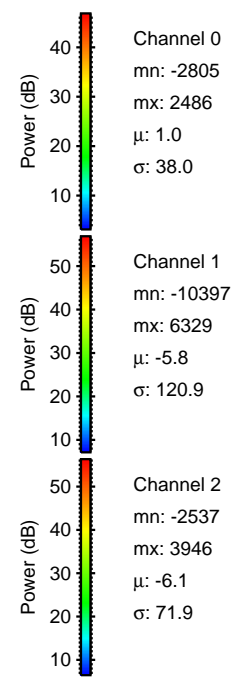
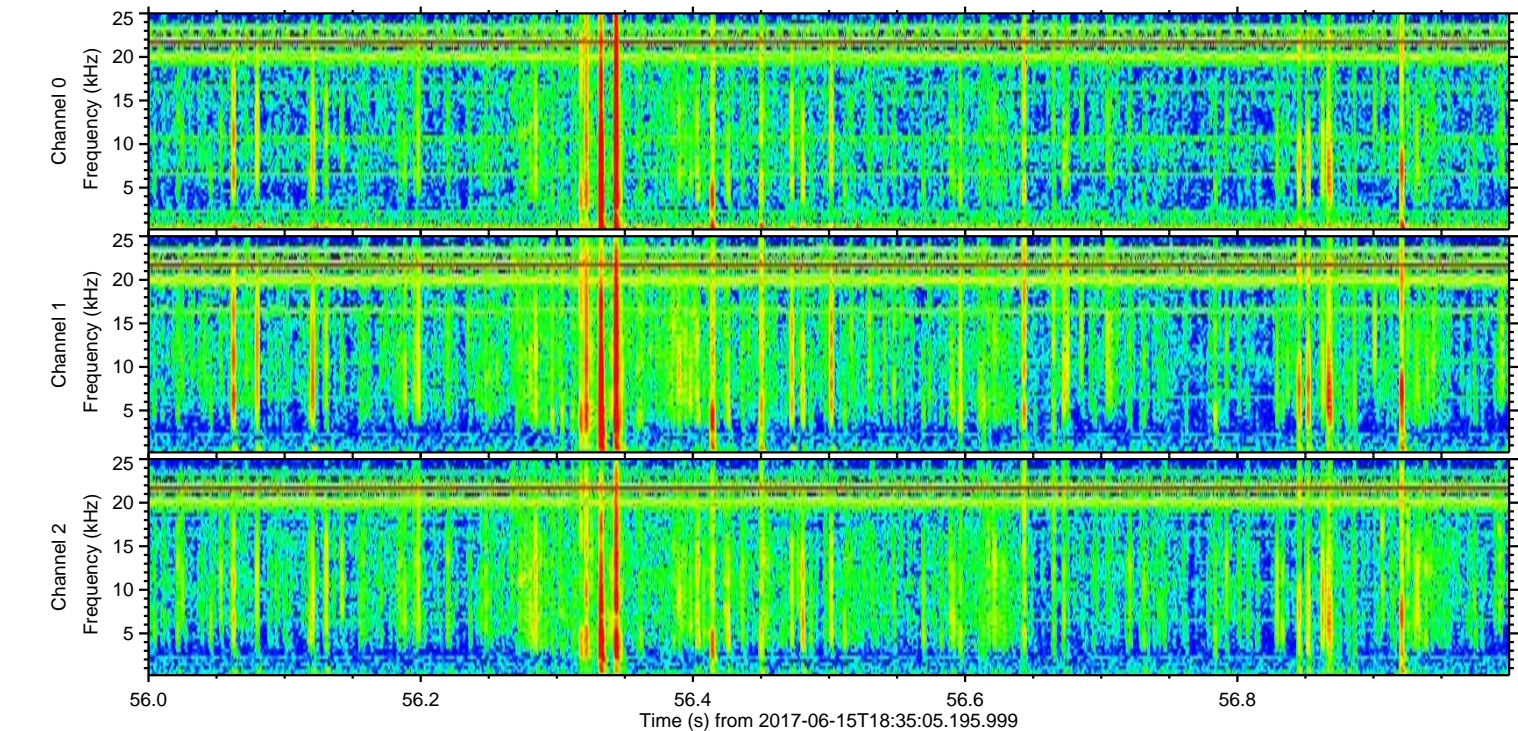
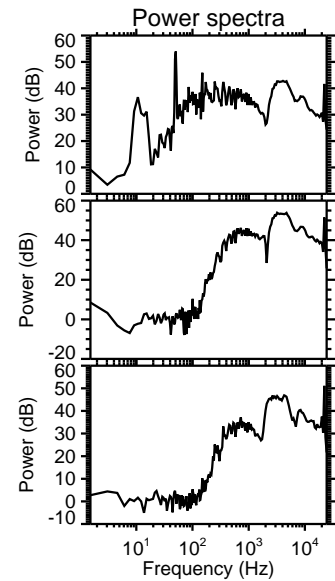
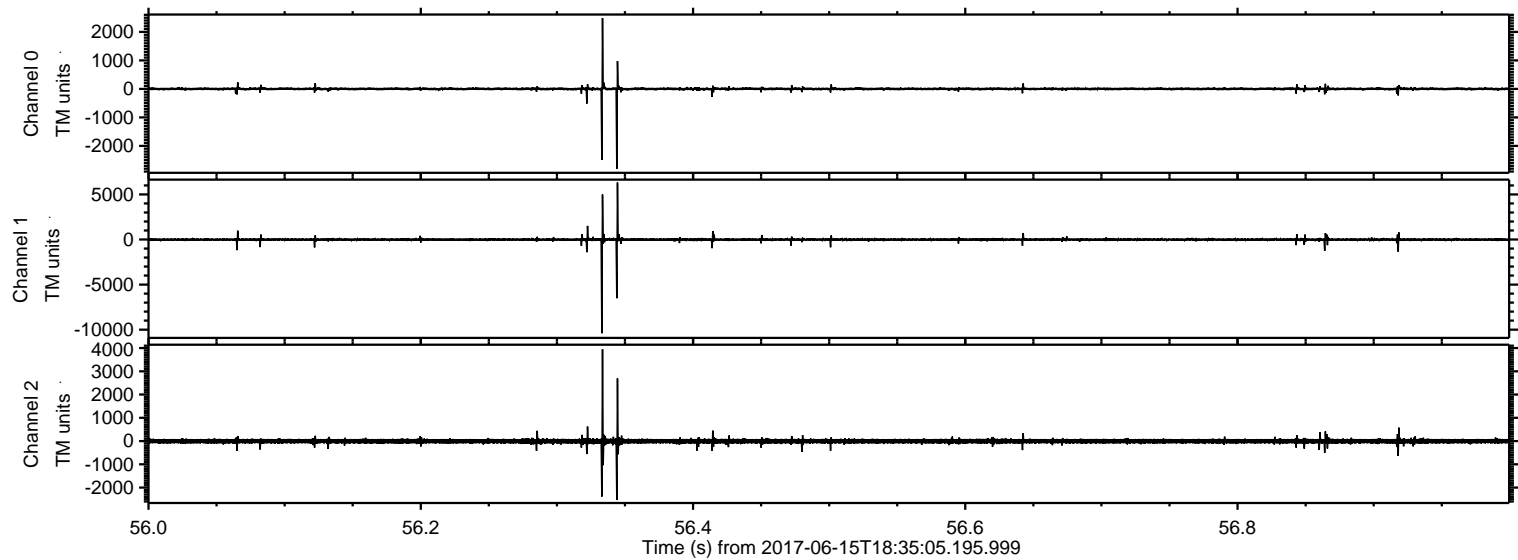

Processed Thu Jun 15 20:42:58 2017 by ELM ver.2012-10-06 from 001__elm20170615_183504__dat00.bin

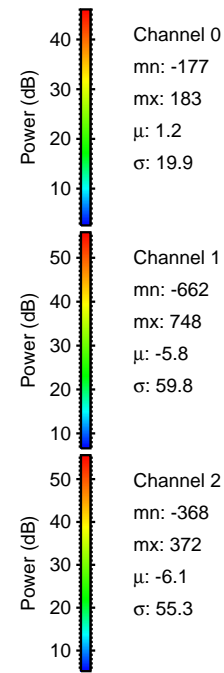
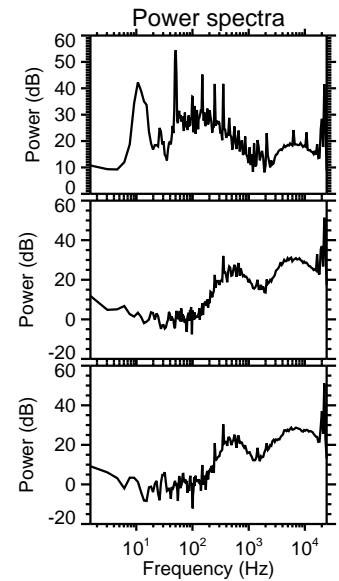
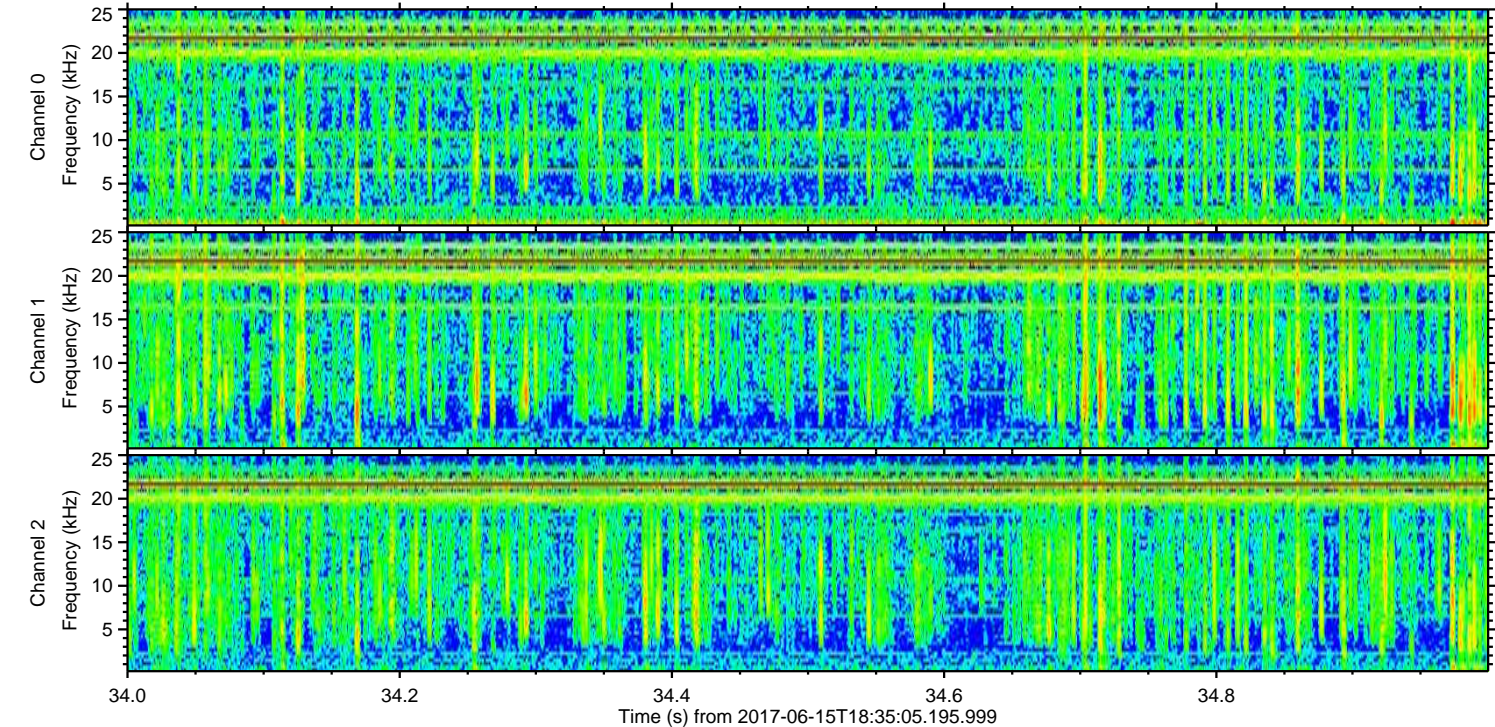
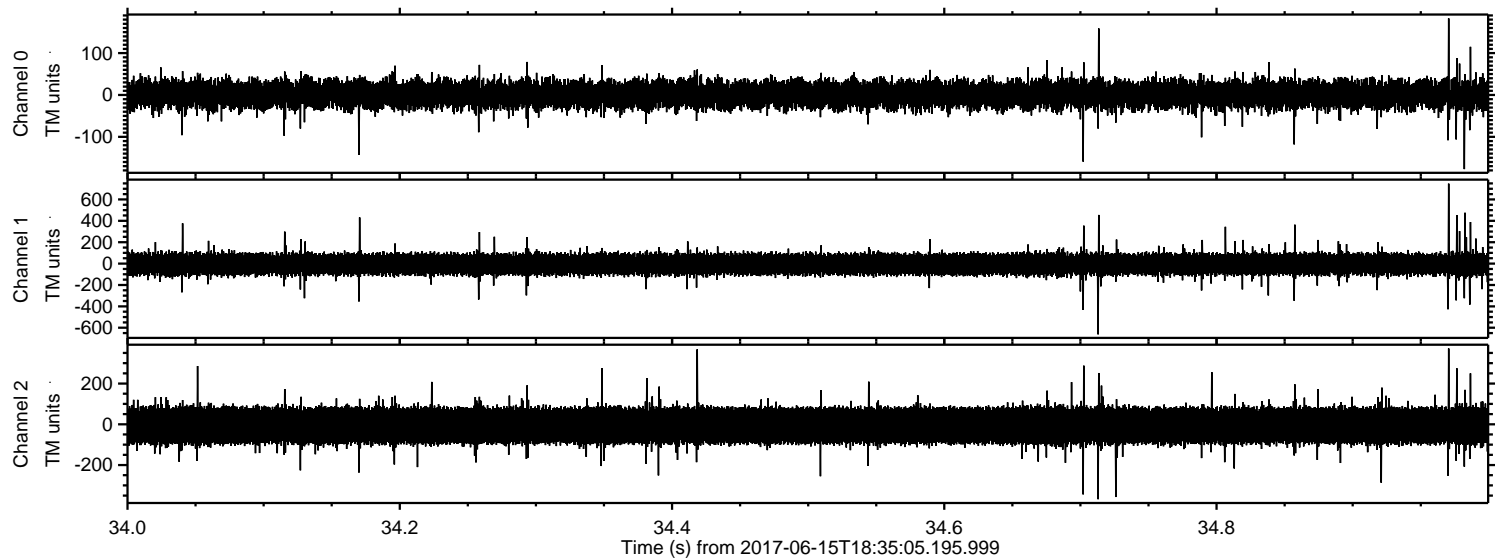

Channel 0
mn: -177
mx: 183
 μ : 1.2
 σ : 19.9

Channel 1
mn: -662
mx: 748
 μ : -5.8
 σ : 59.8

Channel 2
mn: -368
mx: 372
 μ : -6.1
 σ : 55.3