

ELMAVAN 3D WAVEFORMS (Measured data sampled at 50 kHz) 50999 packets of 144 samples from 2017-06-15T04:14:31.116.000.

Processed Thu Jun 15 06:22:25 2017 by ELM ver.2012-10-06 from 001__elm20170615_041430__dat00.bin

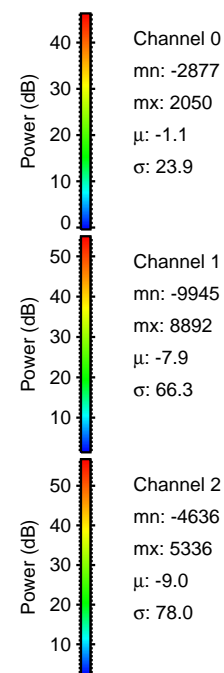
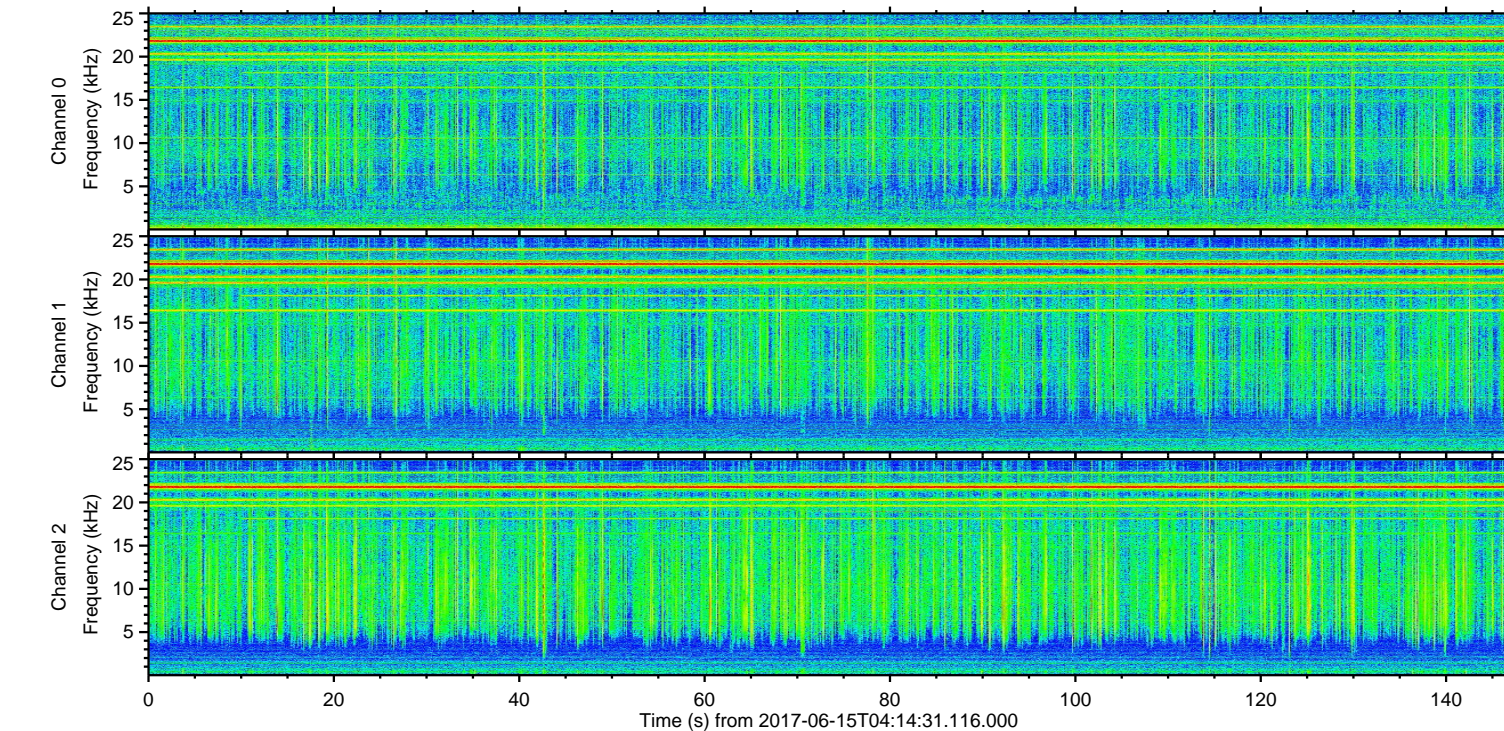
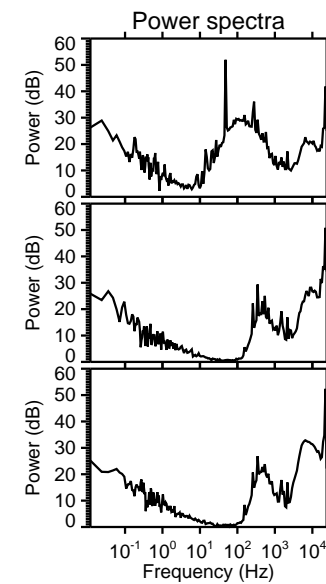
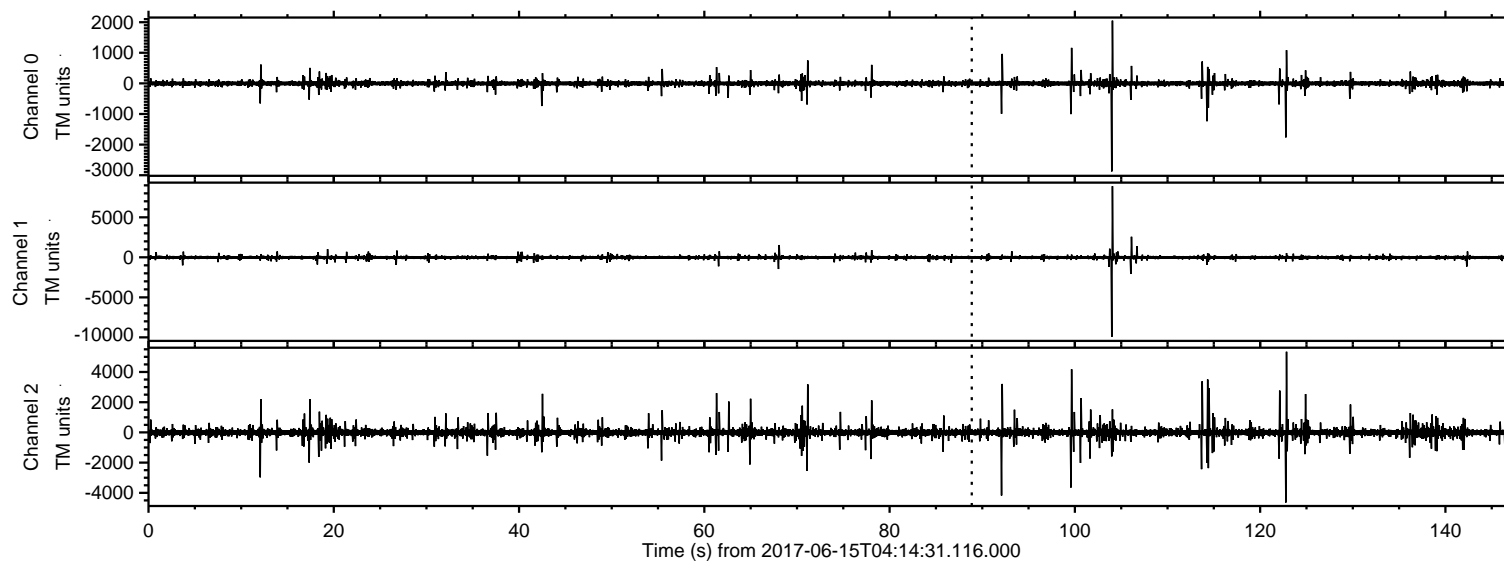

ELMAVAN 3D WAVEFORMS (Measured data sampled at 50 kHz) 50999 packets of 144 samples from 2017-06-15T04:14:31.116.000. Part 105/147

Processed Thu Jun 15 06:22:31 2017 by ELM ver.2012-10-06 from 001__elm20170615_041430__dat00.bin

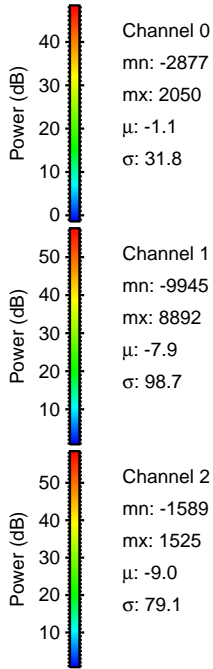
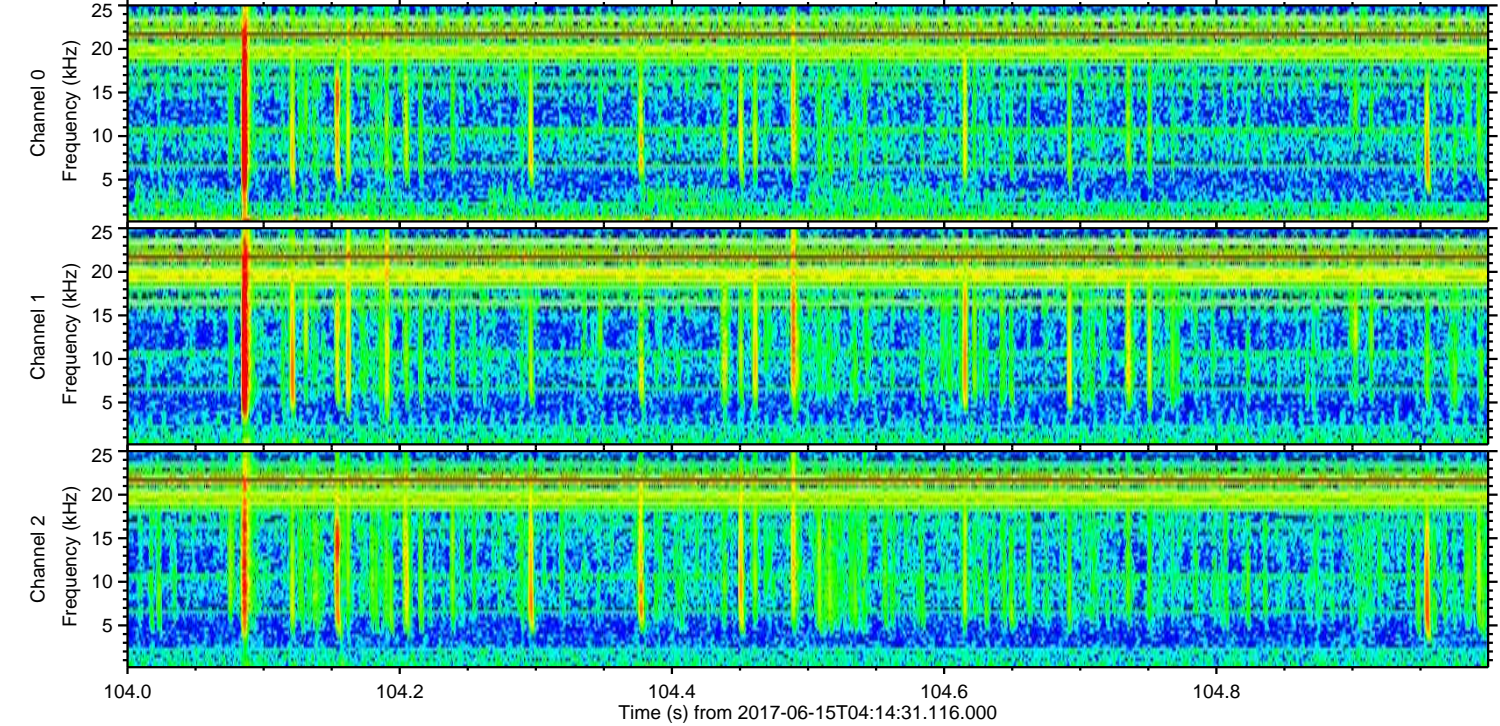
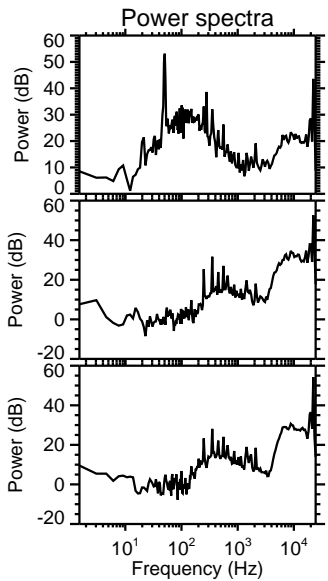
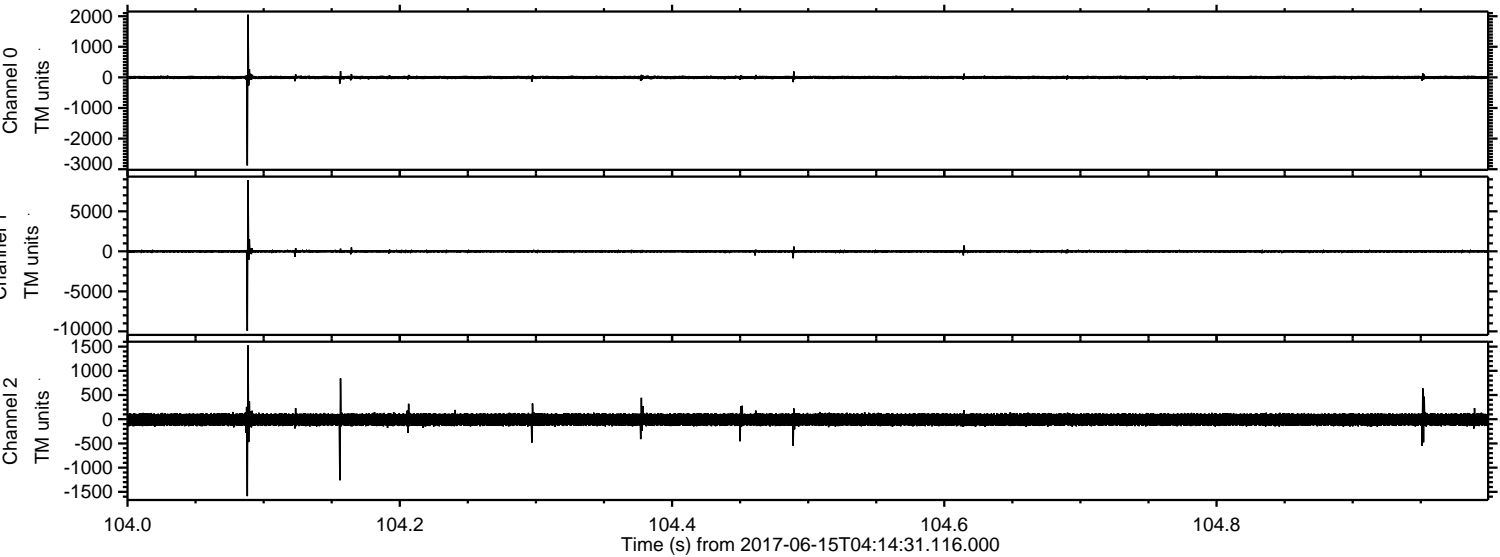

Channel 0
mn: -2877
mx: 2050
 μ : -1.1
 σ : 31.8

Channel 1
mn: -9945
mx: 8892
 μ : -7.9
 σ : 98.7

Channel 2
mn: -1589
mx: 1525
 μ : -9.0
 σ : 79.1

ELMAVAN 3D WAVEFORMS (Measured data sampled at 50 kHz) 50999 packets of 144 samples from 2017-06-15T04:14:31.116.000. Part 123/147

Processed Thu Jun 15 06:22:32 2017 by ELM ver.2012-10-06 from 001__elm20170615_041430__dat00.bin

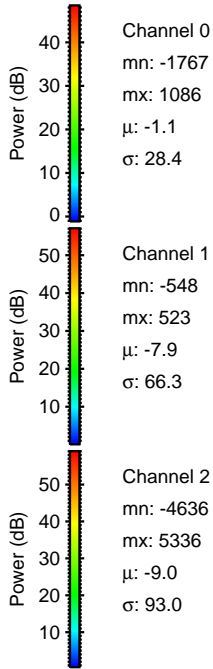
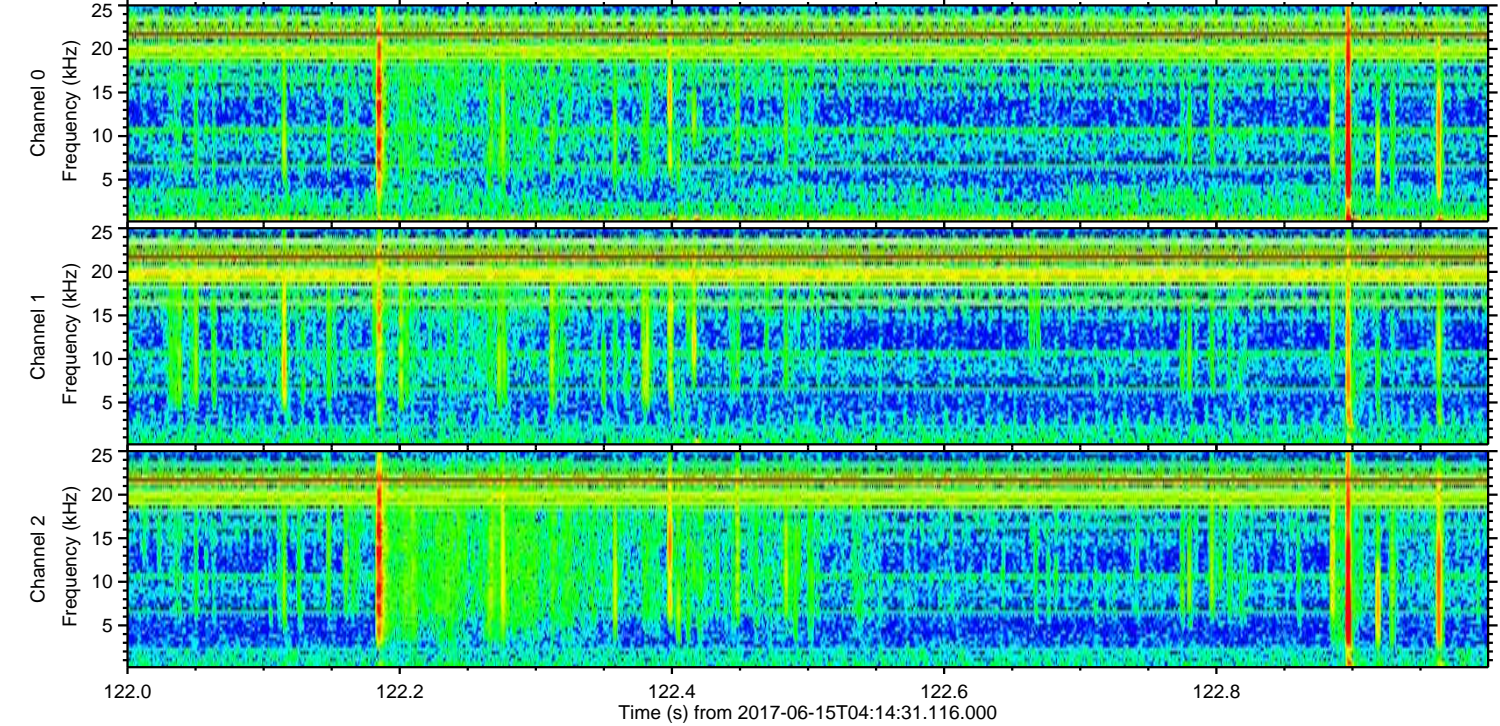
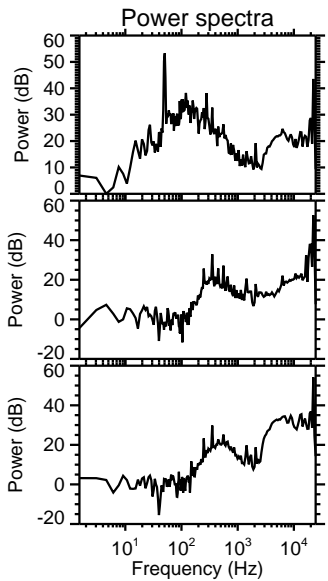
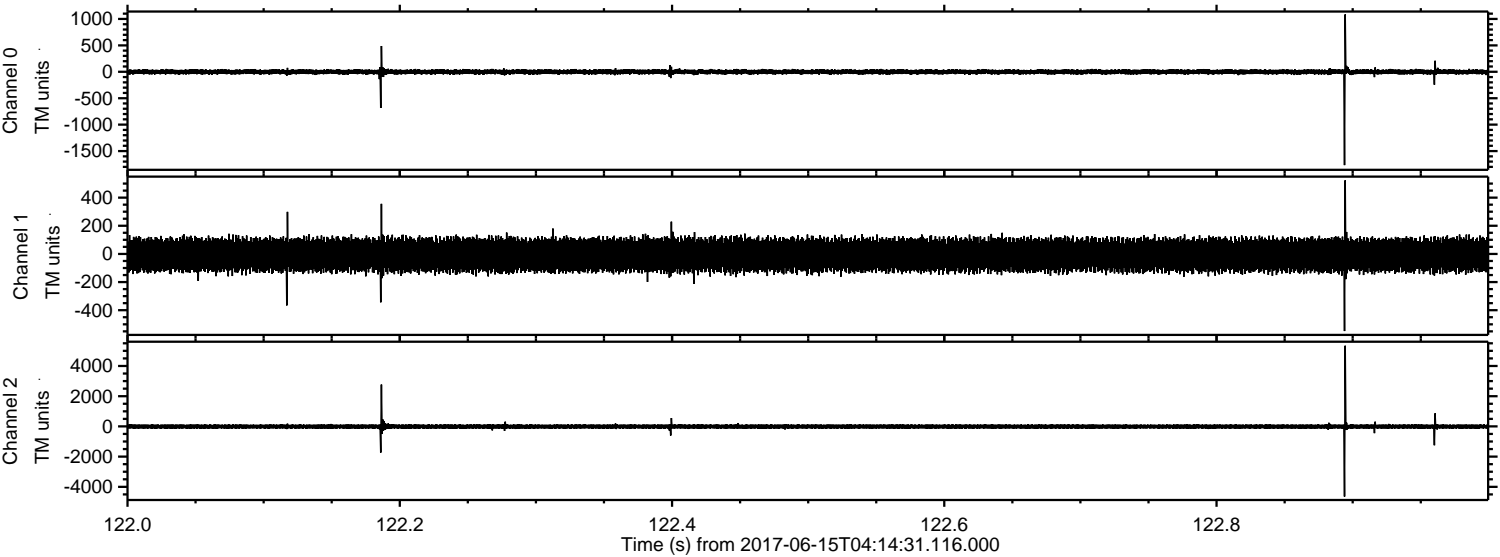

ELMAVAN 3D WAVEFORMS (Measured data sampled at 50 kHz) 50999 packets of 144 samples from 2017-06-15T04:14:31.116.000. Part 100/147

Processed Thu Jun 15 06:22:32 2017 by ELM ver.2012-10-06 from 001__elm20170615_041430__dat00.bin

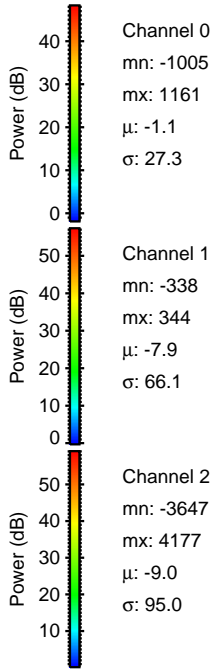
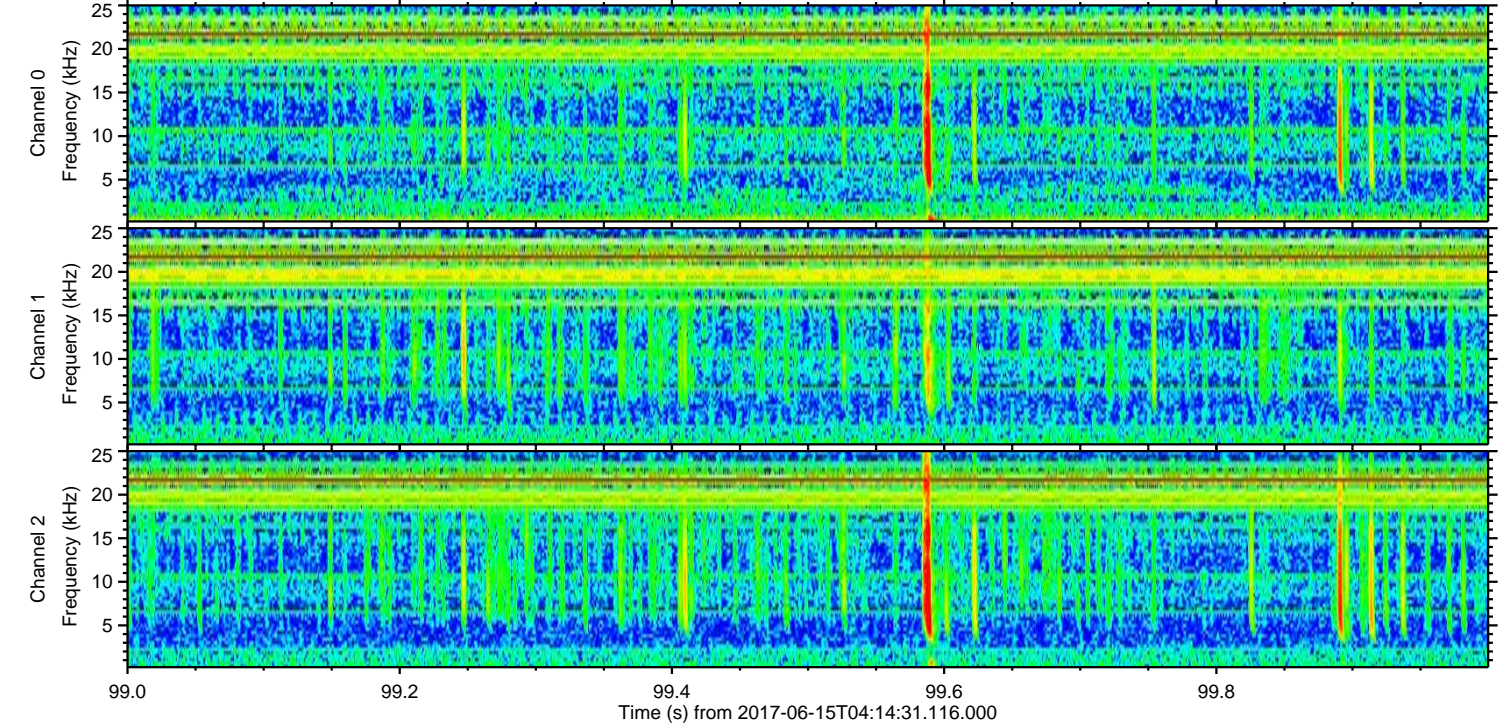
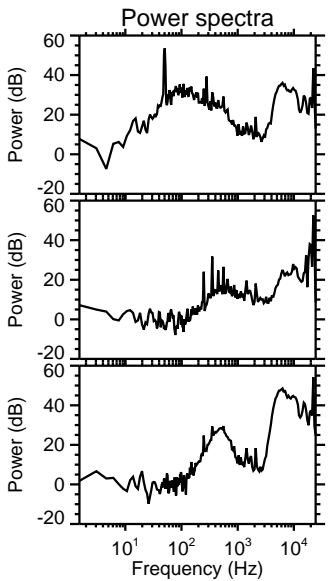
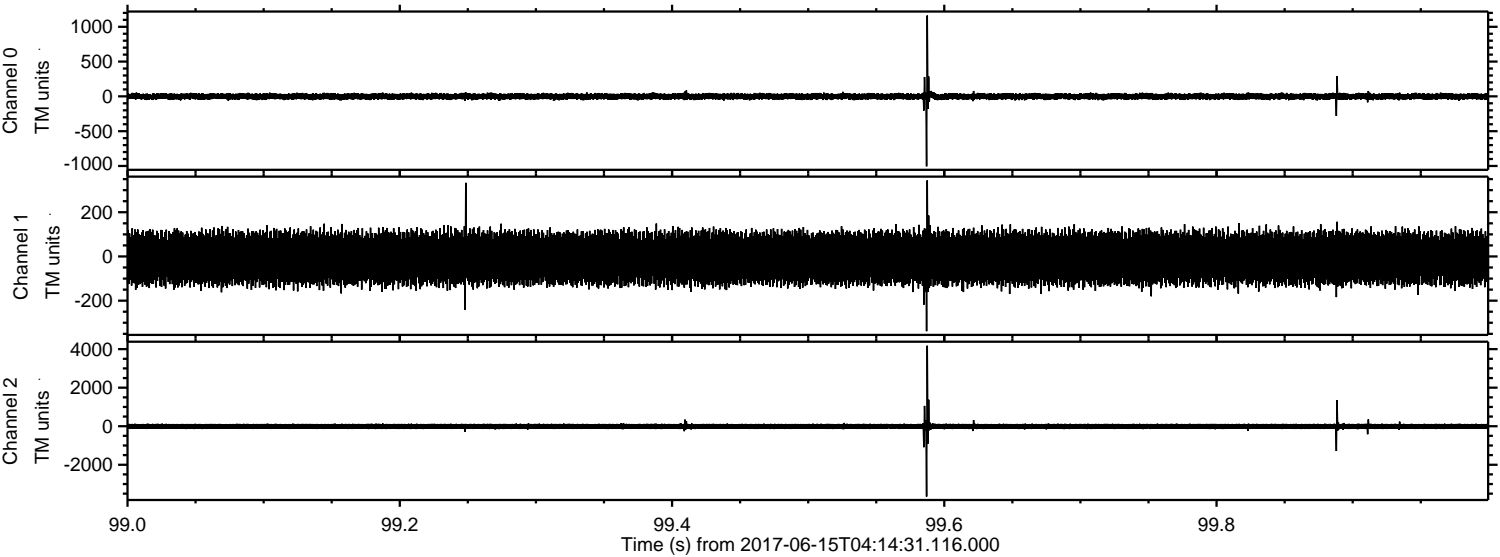

Processed Thu Jun 15 06:22:33 2017 by ELM ver.2012-10-06 from 001__elm20170615_041430__dat00.bin

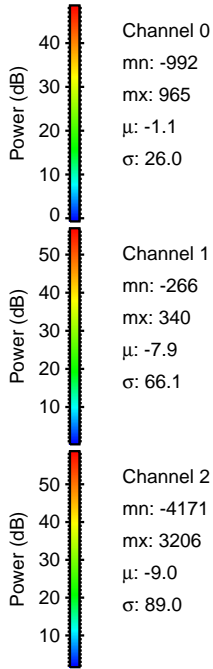
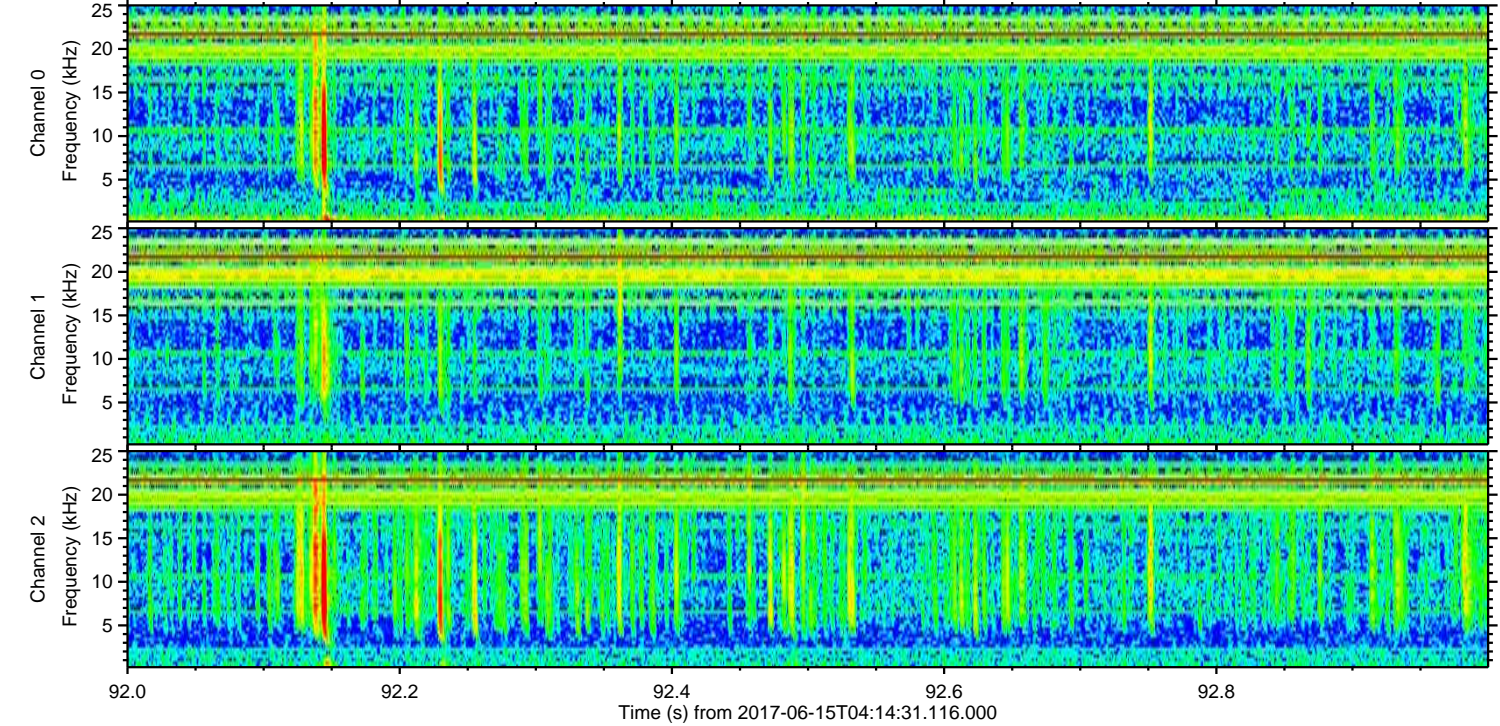
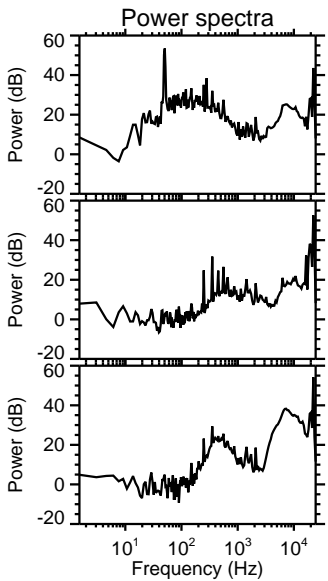
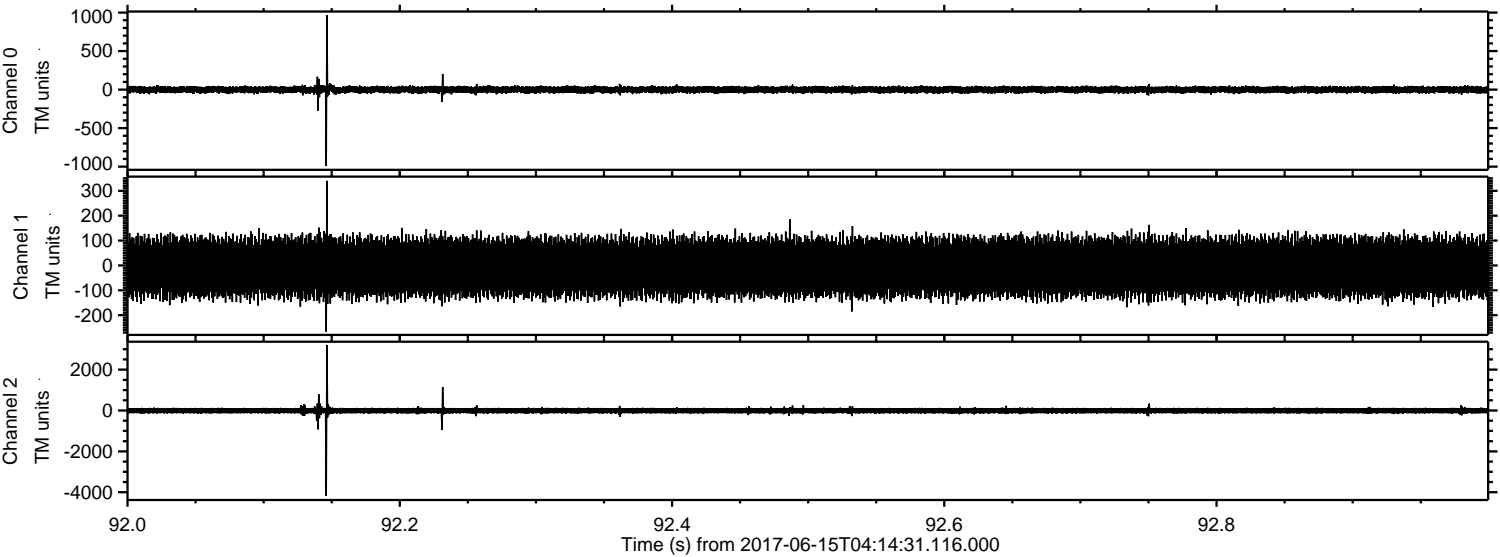

Channel 0
mn: -992
mx: 965
 μ : -1.1
 σ : 26.0

Channel 1
mn: -266
mx: 340
 μ : -7.9
 σ : 66.1

Channel 2
mn: -4171
mx: 3206
 μ : -9.0
 σ : 89.0

ELMAVAN 3D WAVEFORMS (Measured data sampled at 50 kHz) 50999 packets of 144 samples from 2017-06-15T04:14:31.116.000. Part 115/147

Processed Thu Jun 15 06:22:34 2017 by ELM ver.2012-10-06 from 001__elm20170615_041430__dat00.bin

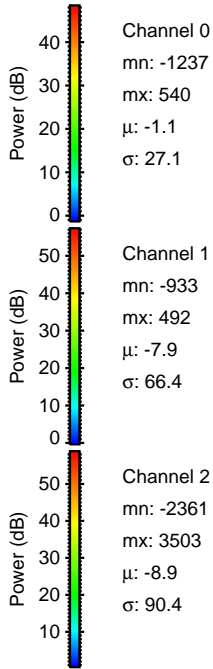
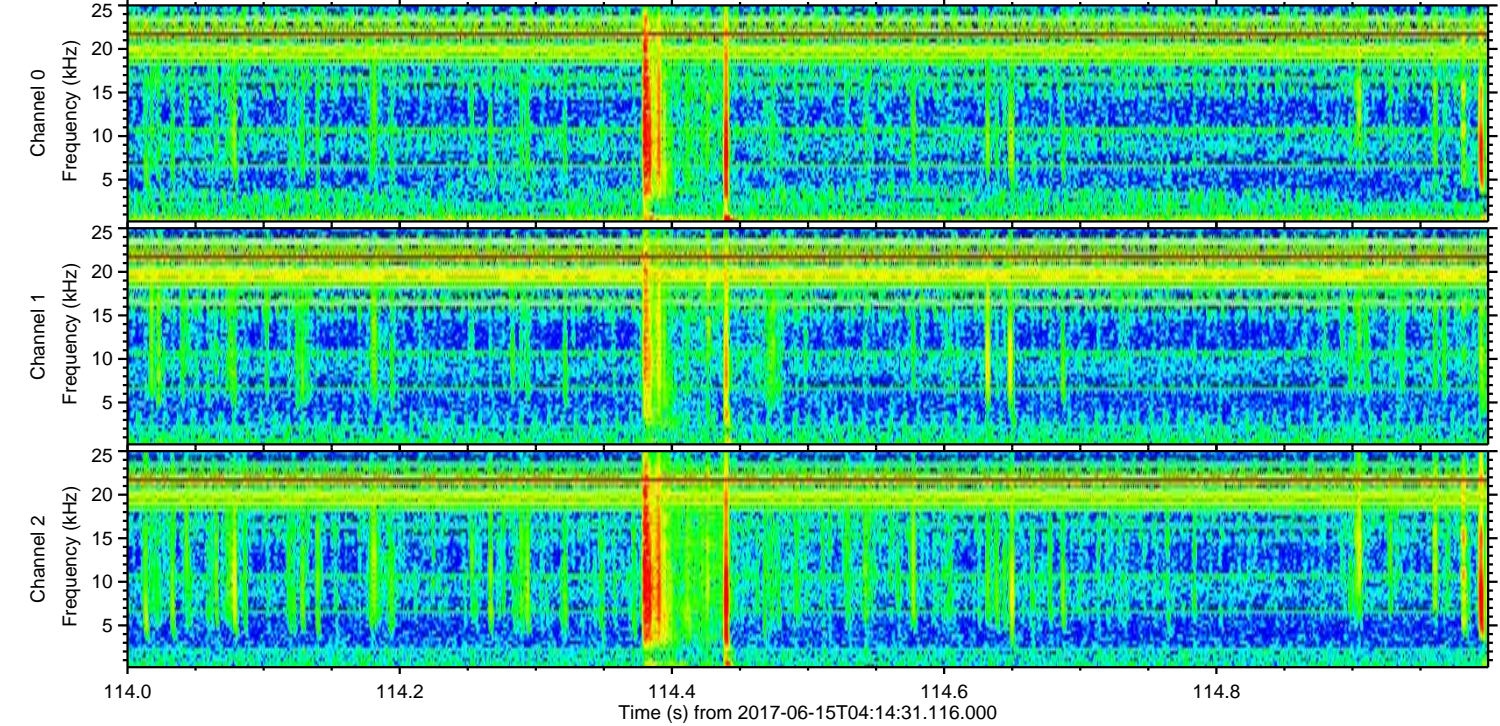
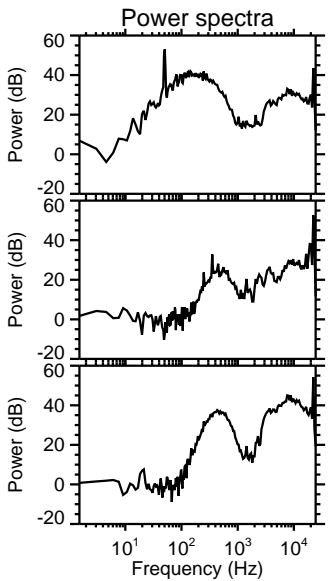
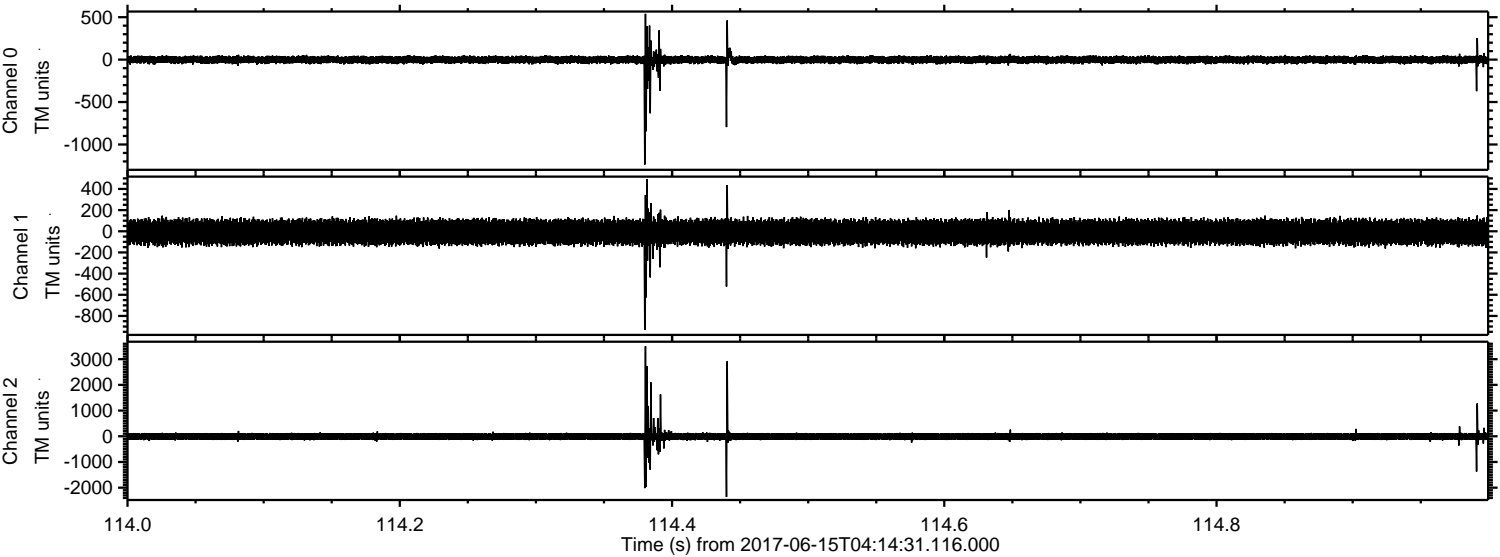

Channel 0
mn: -1237
mx: 540
 μ : -1.1
 σ : 27.1

Channel 1
mn: -933
mx: 492
 μ : -7.9
 σ : 66.4

Channel 2
mn: -2361
mx: 3503
 μ : -8.9
 σ : 90.4

ELMAVAN 3D WAVEFORMS (Measured data sampled at 50 kHz) 50999 packets of 144 samples from 2017-06-15T04:14:31.116.000. Part 114/147

Processed Thu Jun 15 06:22:34 2017 by ELM ver.2012-10-06 from 001__elm20170615_041430__dat00.bin

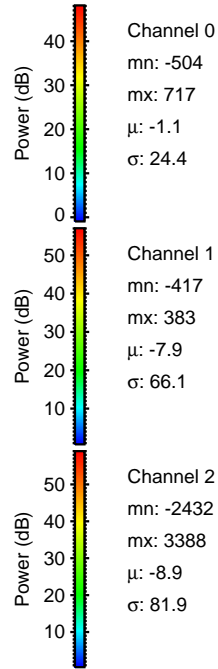
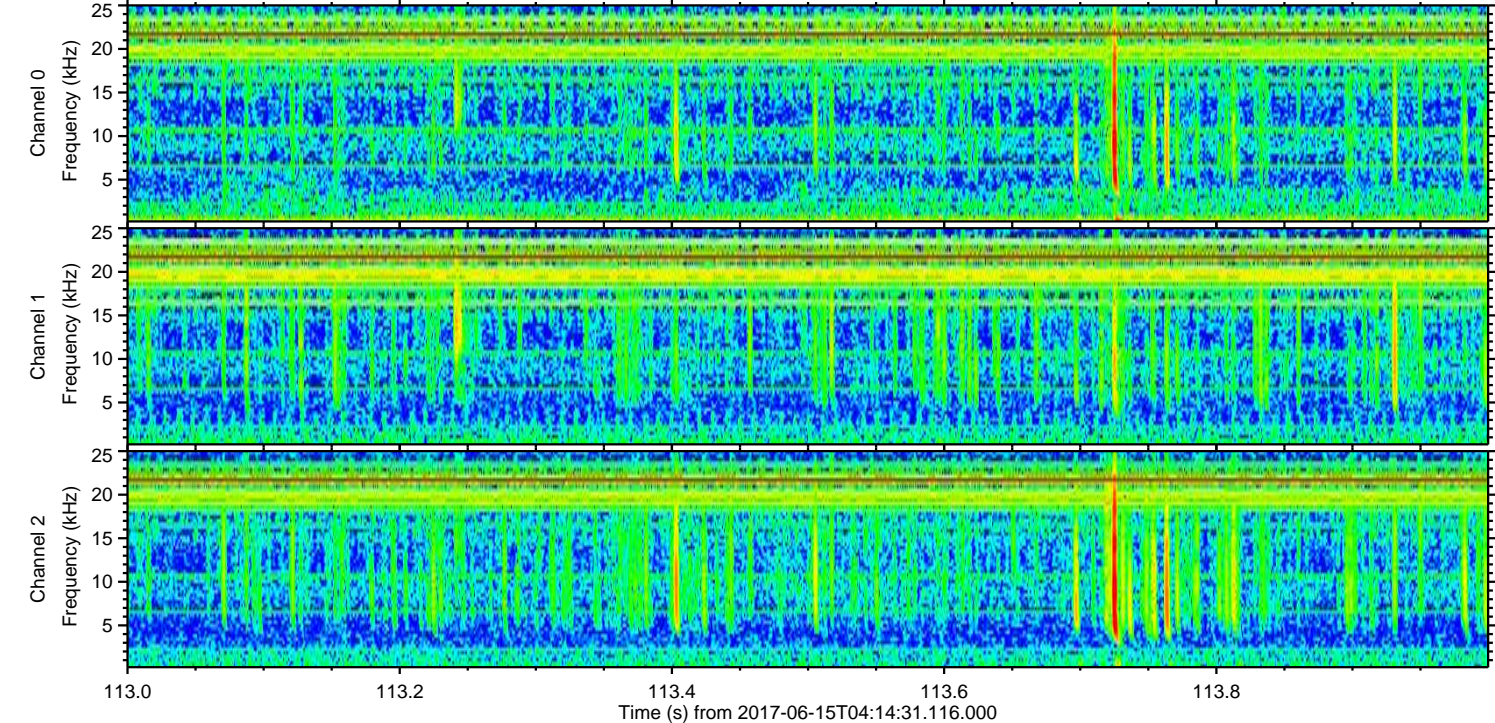
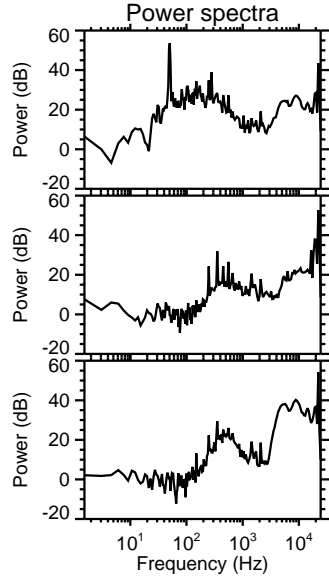
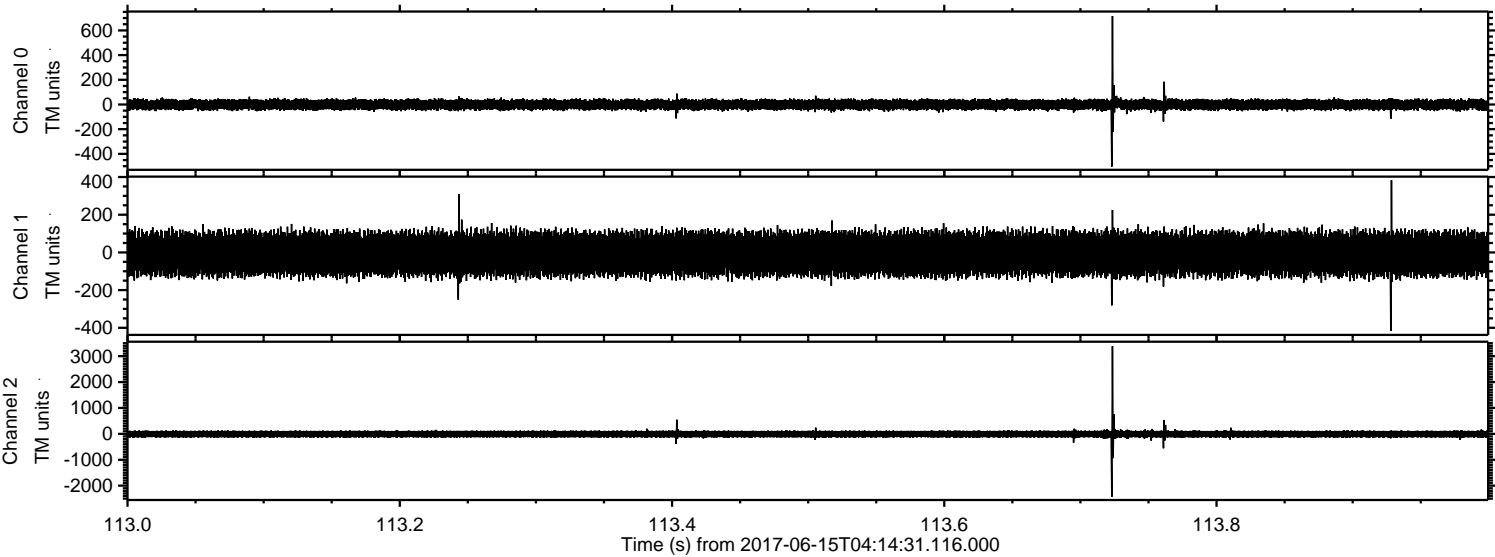

Processed Thu Jun 15 06:22:35 2017 by ELM ver.2012-10-06 from 001__elm20170615_041430__dat00.bin

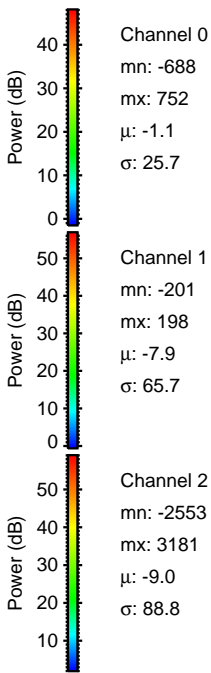
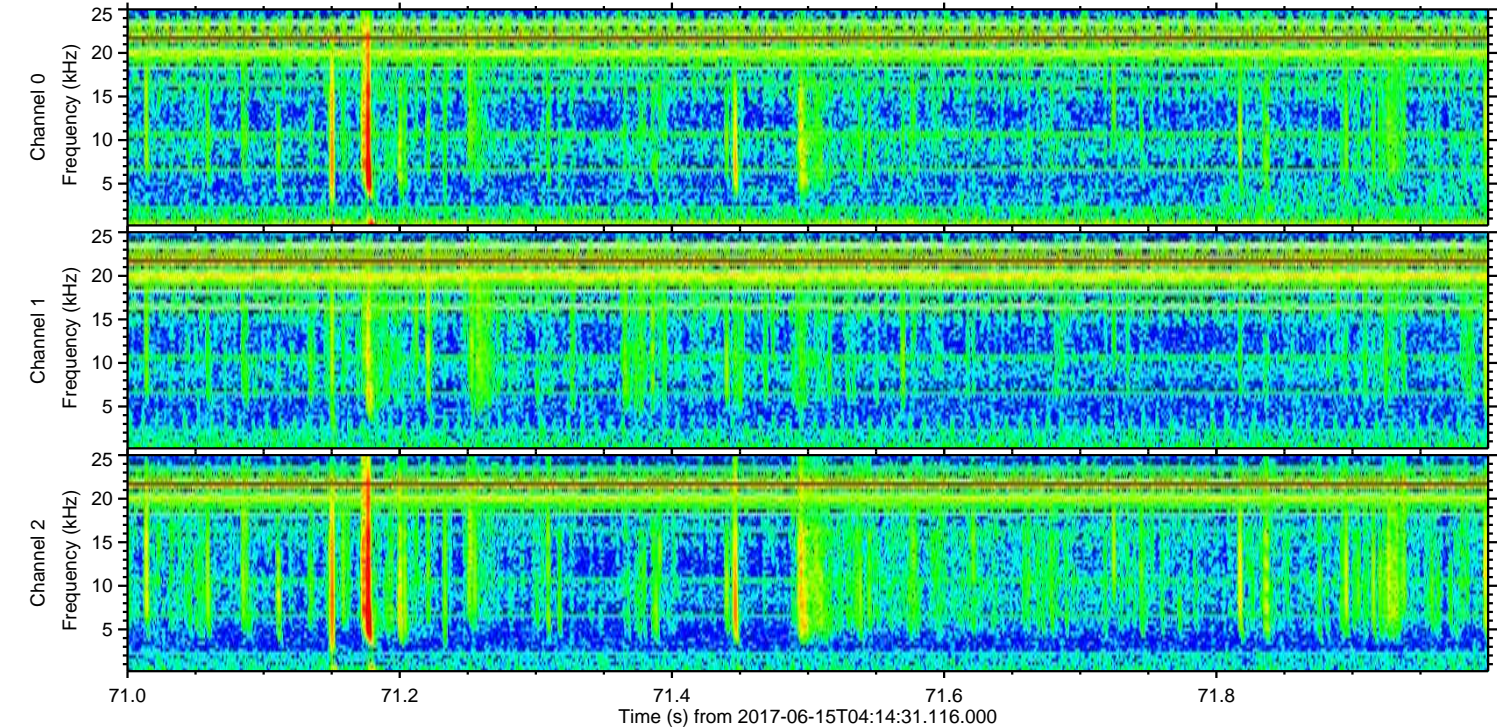
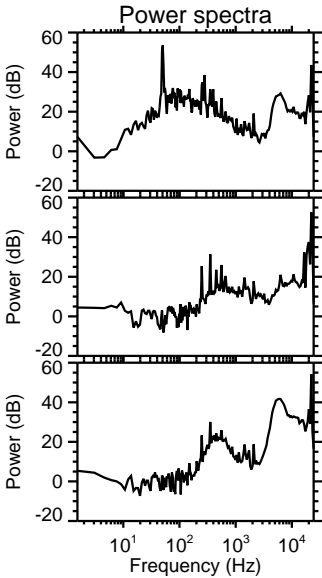
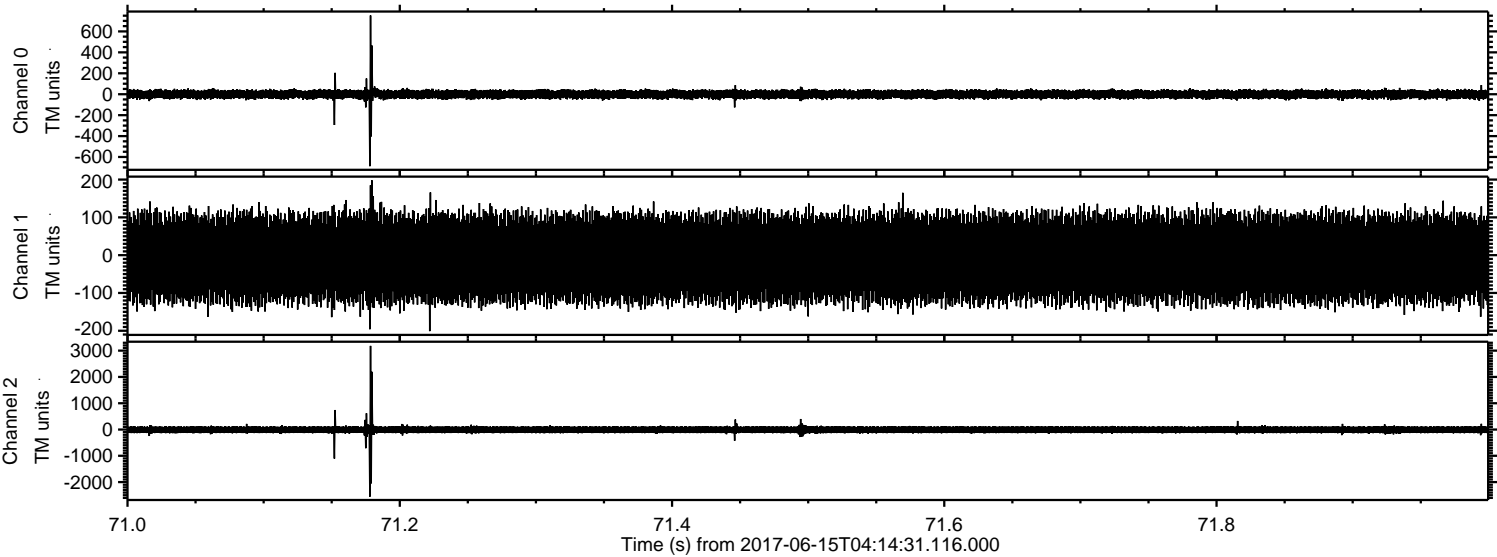

ELMAVAN 3D WAVEFORMS (Measured data sampled at 50 kHz) 50999 packets of 144 samples from 2017-06-15T04:14:31.116.000. Part 13/147

Processed Thu Jun 15 06:22:36 2017 by ELM ver.2012-10-06 from 001__elm20170615_041430__dat00.bin

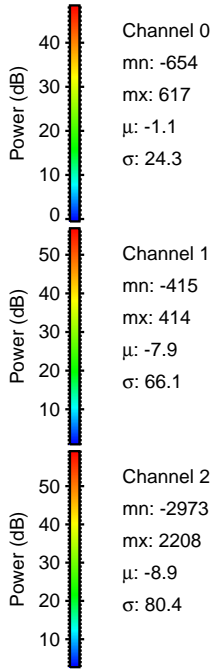
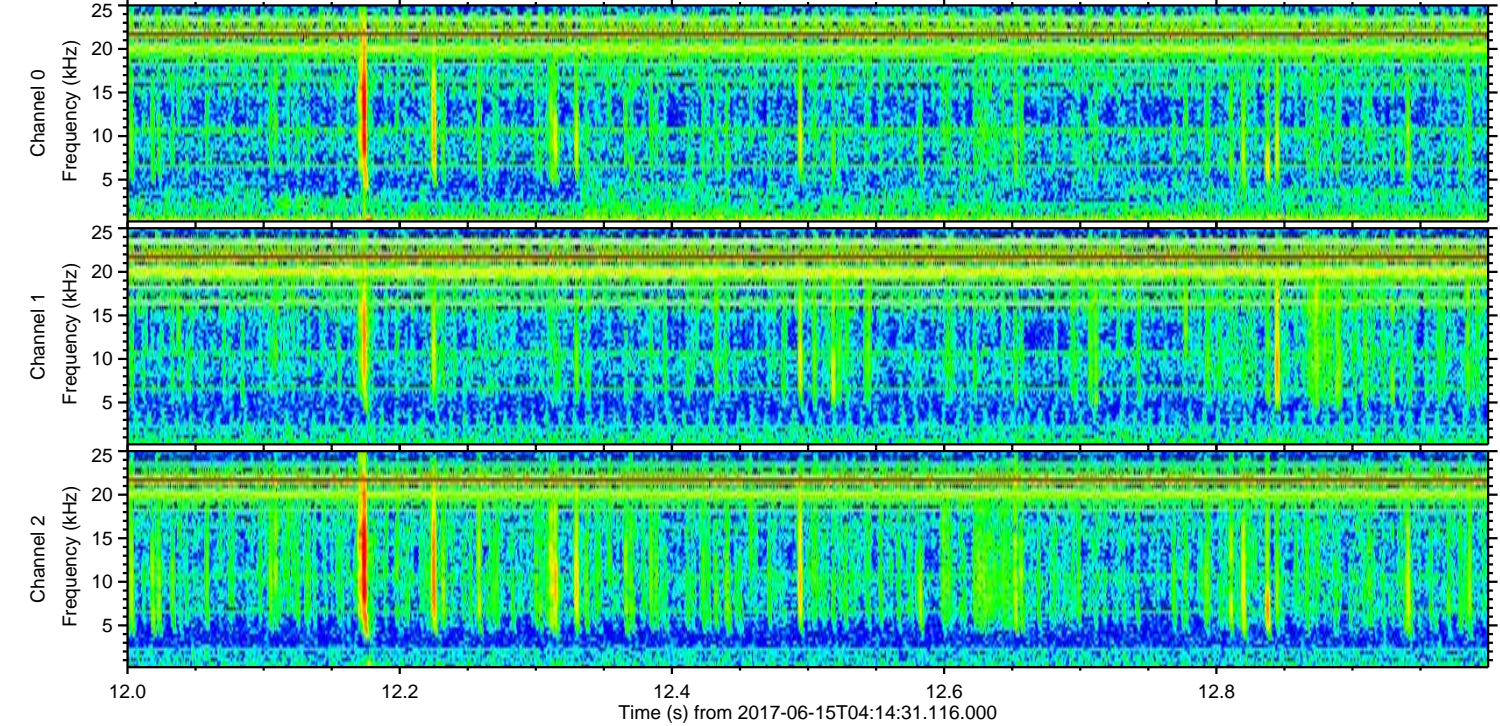
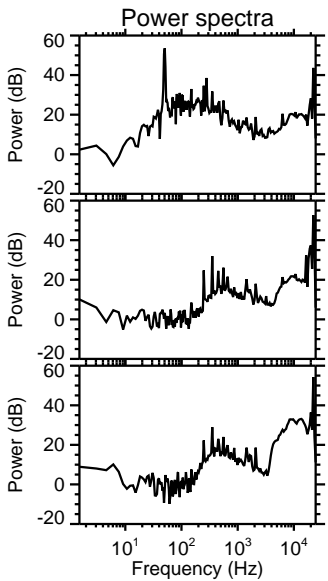
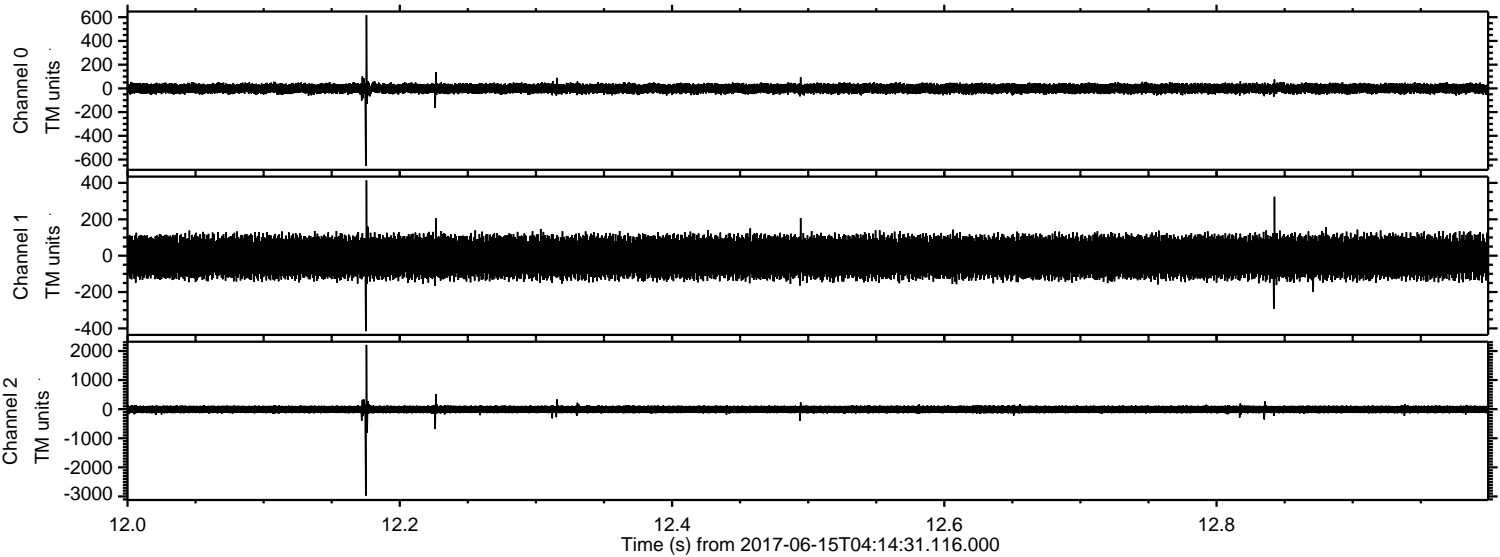

Channel 0
mn: -654
mx: 617
 μ : -1.1
 σ : 24.3

Channel 1
mn: -415
mx: 414
 μ : -7.9
 σ : 66.1

Channel 2
mn: -2973
mx: 2208
 μ : -8.9
 σ : 80.4

Processed Thu Jun 15 06:22:36 2017 by ELM ver.2012-10-06 from 001__elm20170615_041430__dat00.bin

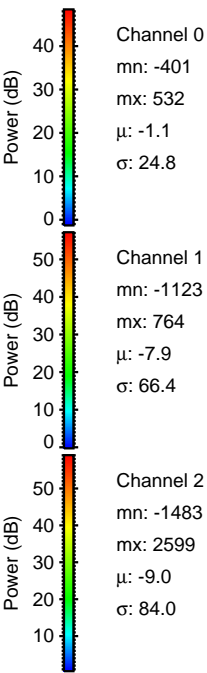
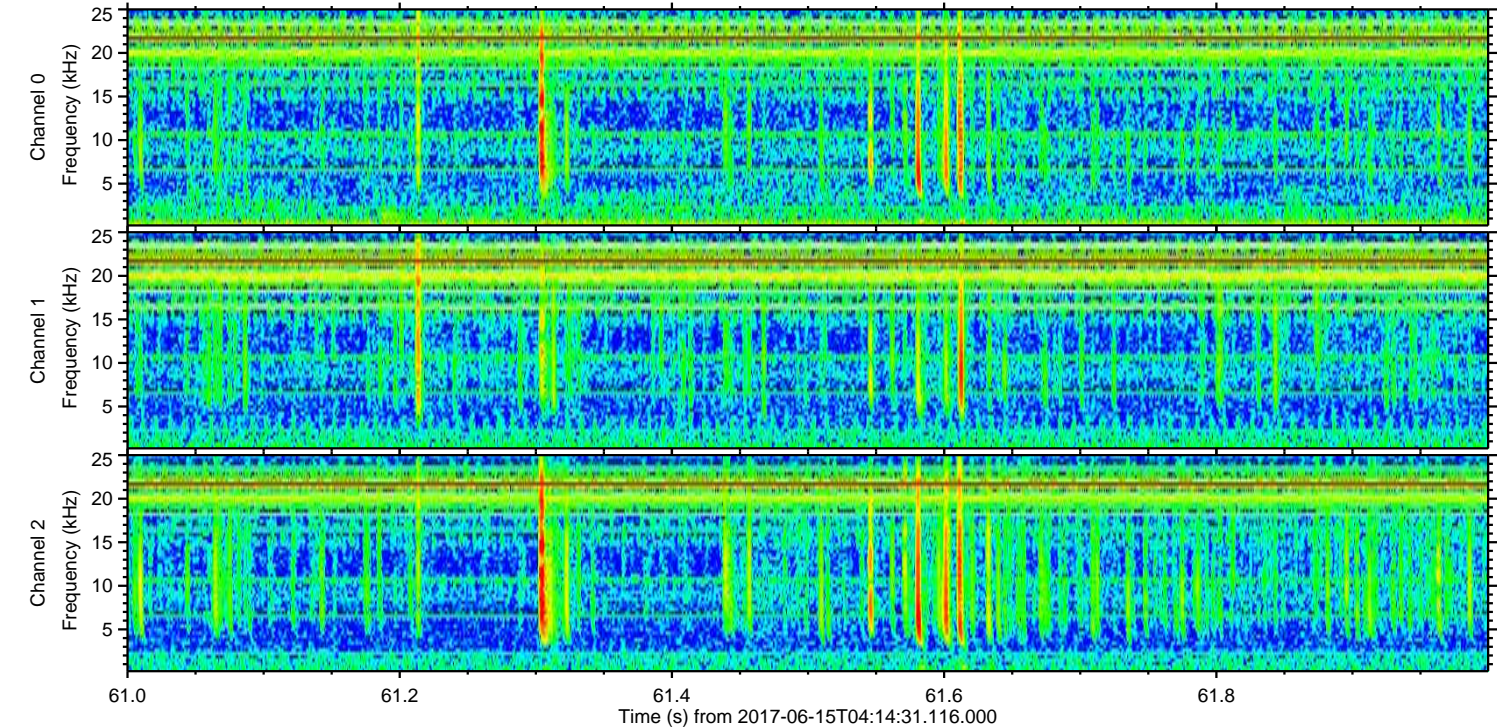
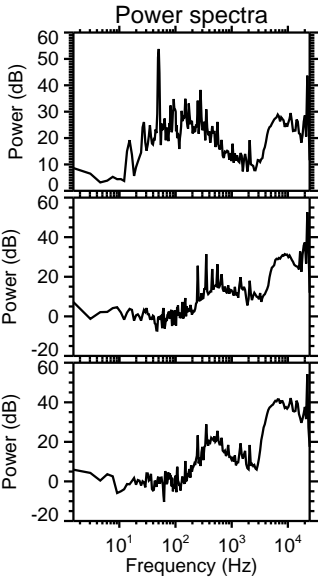
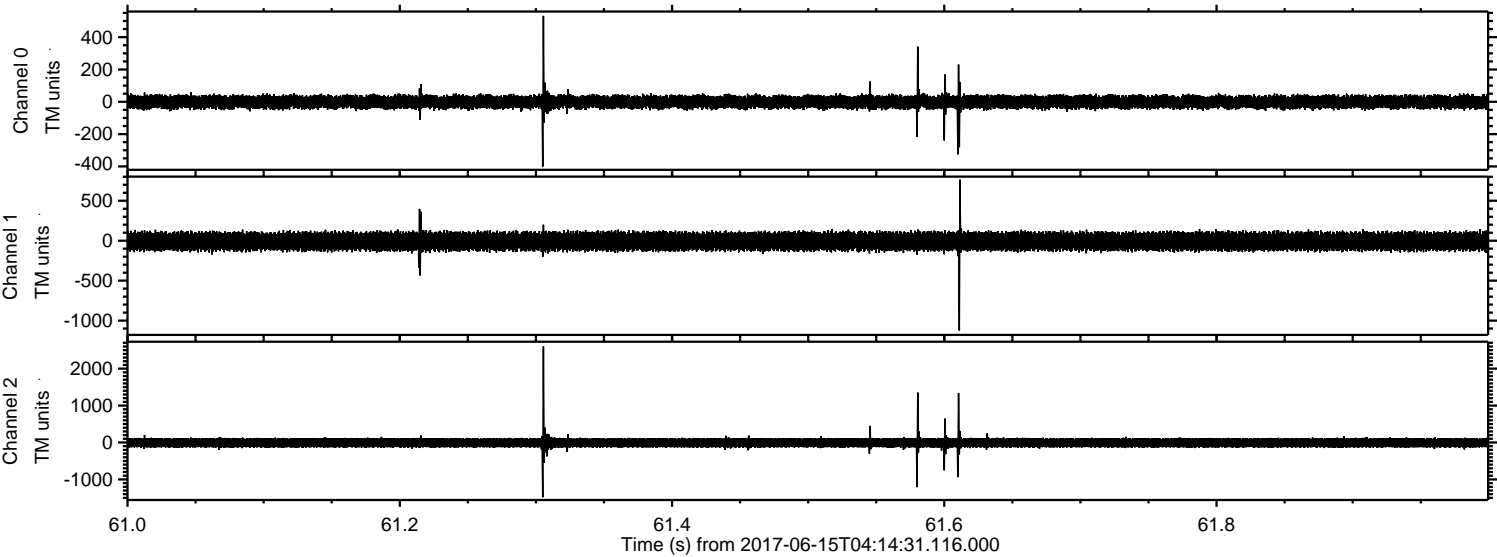

ELMAVAN 3D WAVEFORMS (Measured data sampled at 50 kHz) 50999 packets of 144 samples from 2017-06-15T04:14:31.116.000. Part 144/147

