

ELMAVAN 3D WAVEFORMS (Measured data sampled at 50 kHz) 51000 packets of 144 samples from 2017-06-15T03:09:28.544.000.

Processed Thu Jun 15 05:17:07 2017 by ELM ver.2012-10-06 from 001__elm20170615_030927__dat00.bin

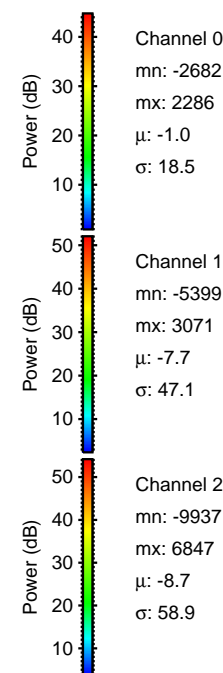

Processed Thu Jun 15 05:17:13 2017 by ELM ver.2012-10-06 from 001__elm20170615_030927__dat00.bin

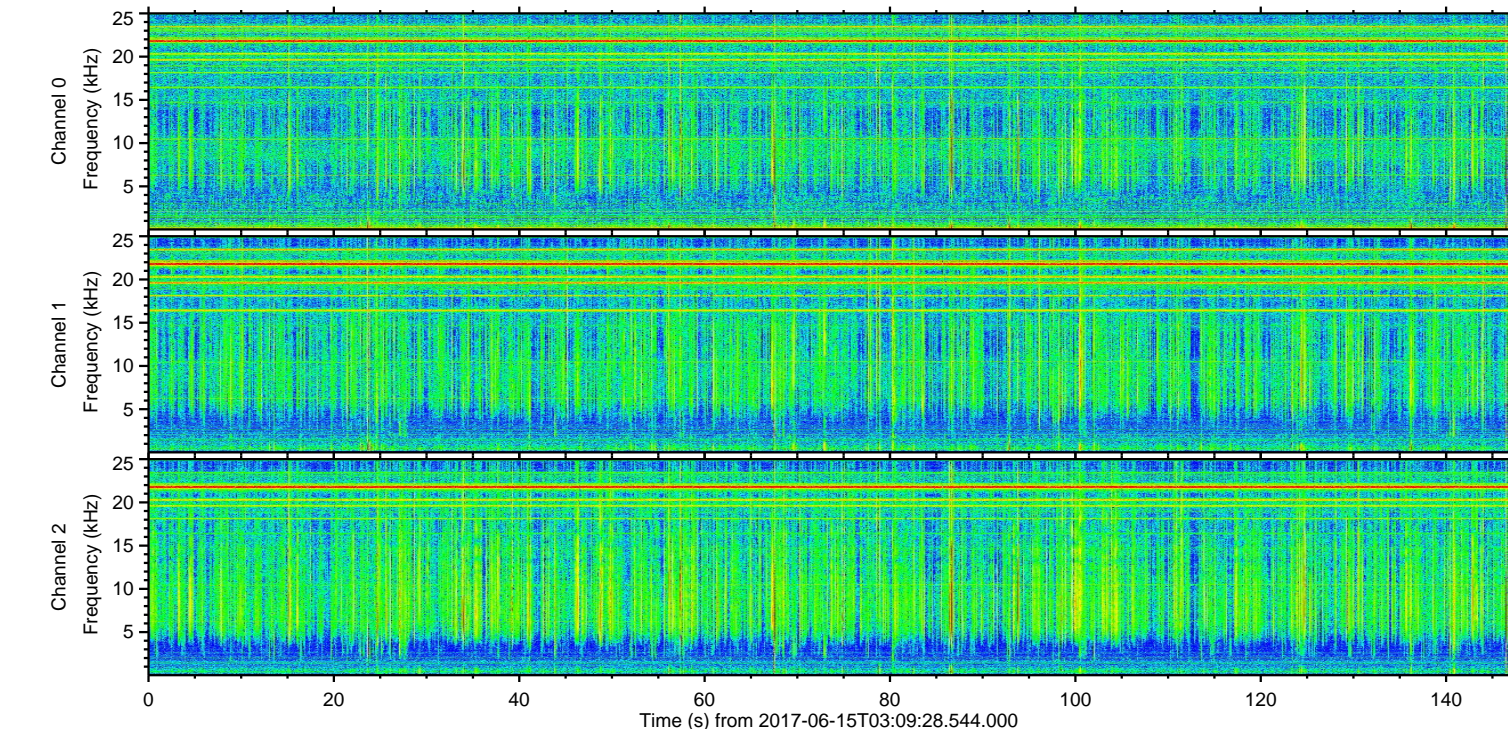
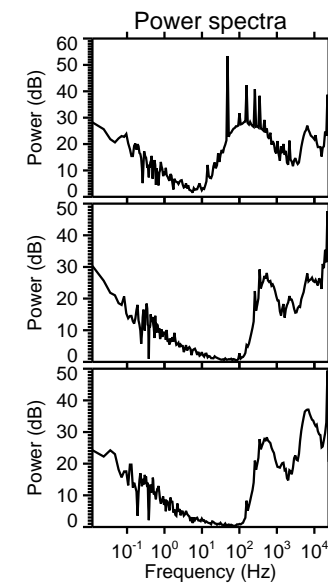
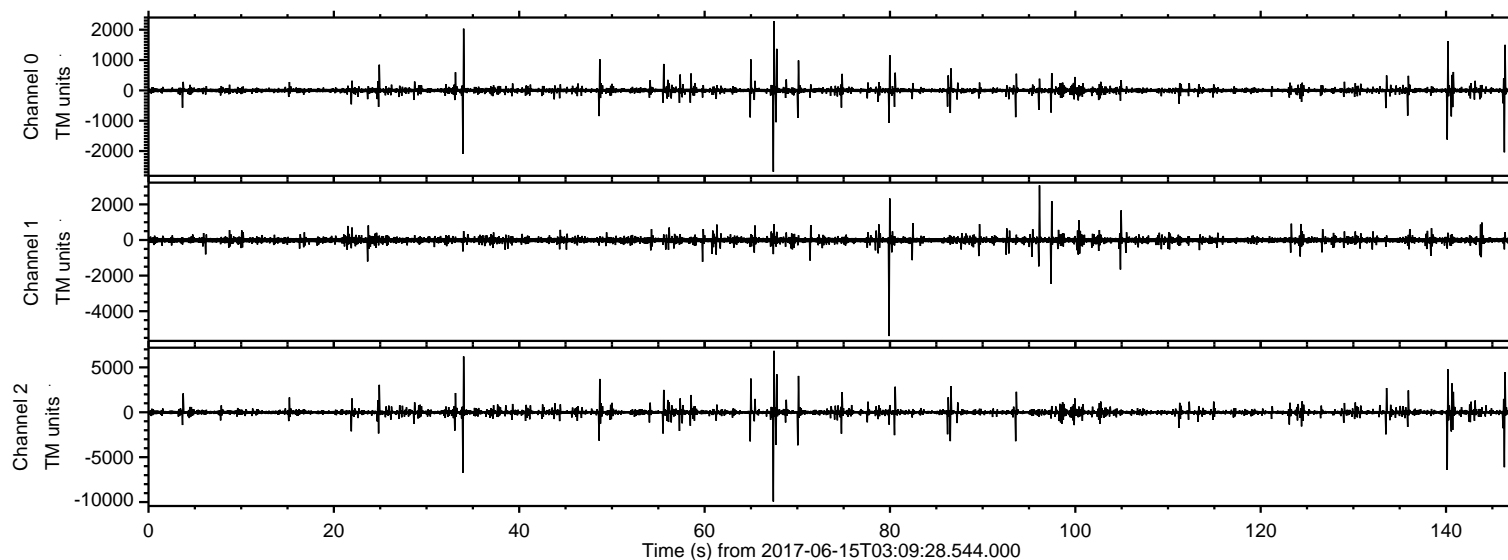
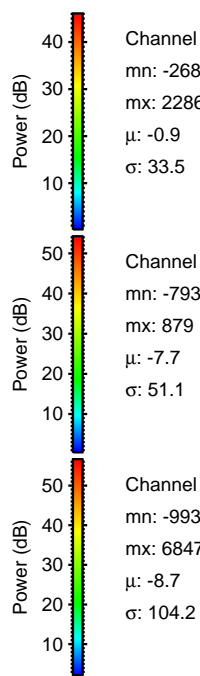
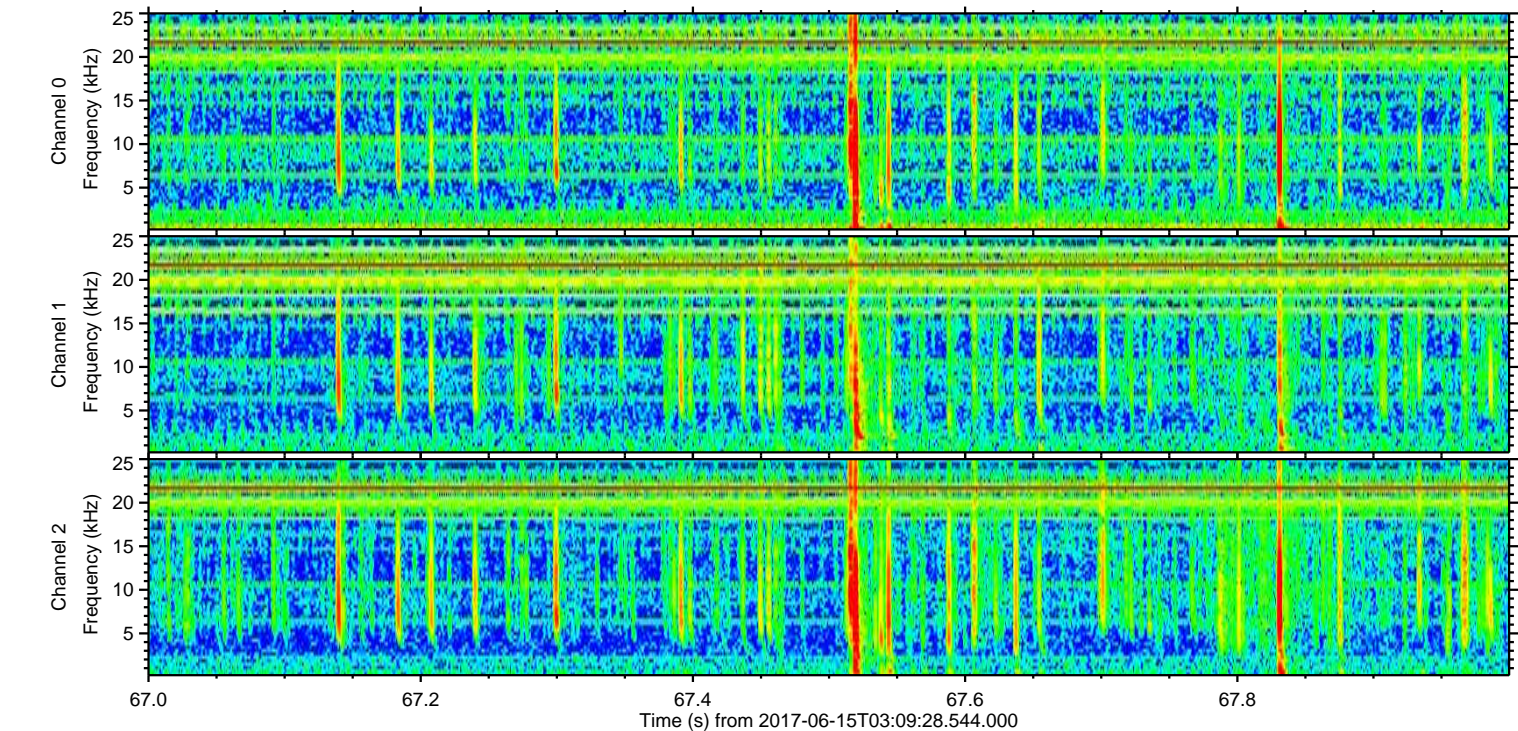
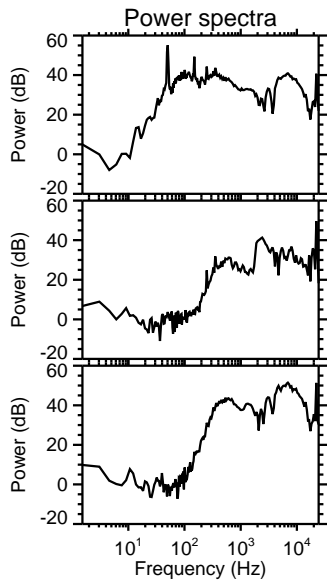
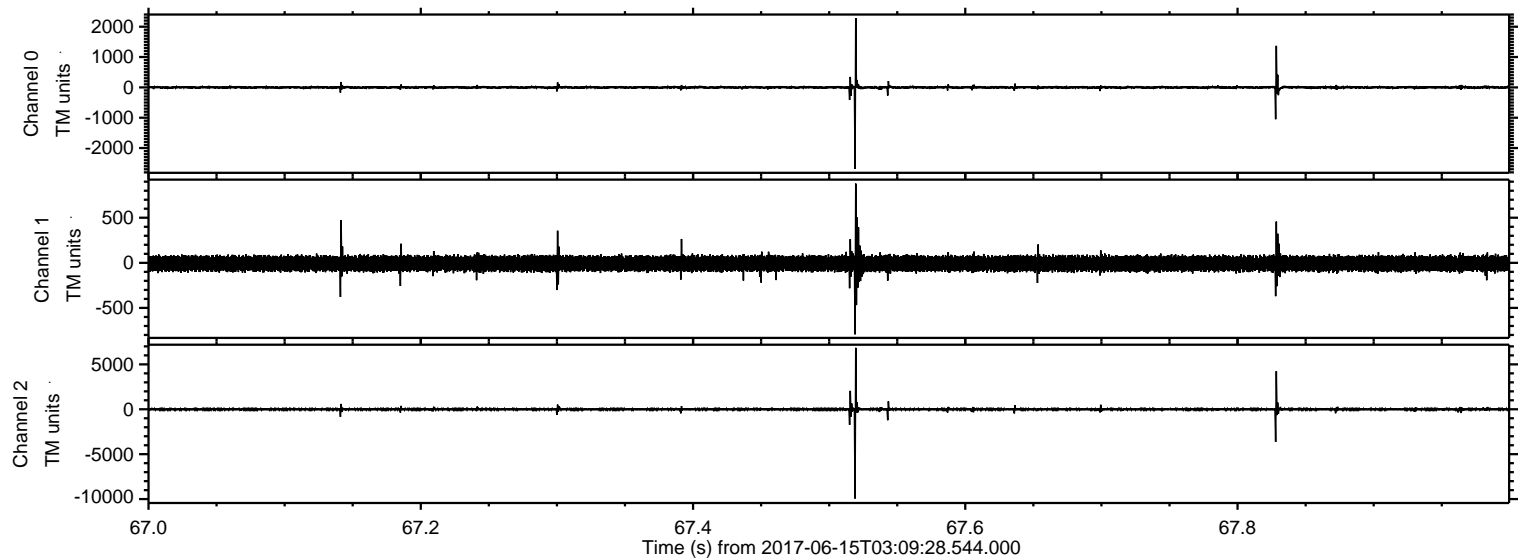

Processed Thu Jun 15 05:17:14 2017 by ELM ver.2012-10-06 from 001__elm20170615_030927__dat00.bin

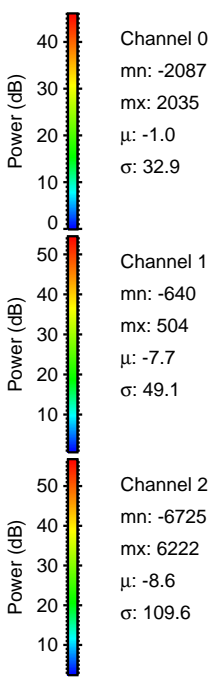
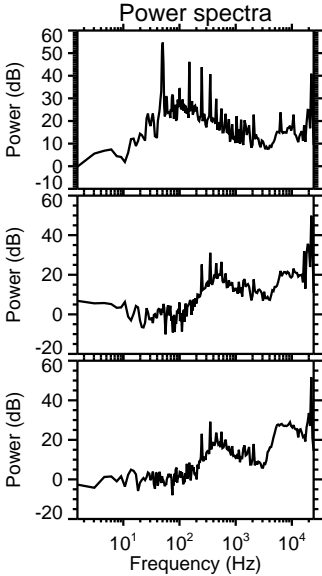
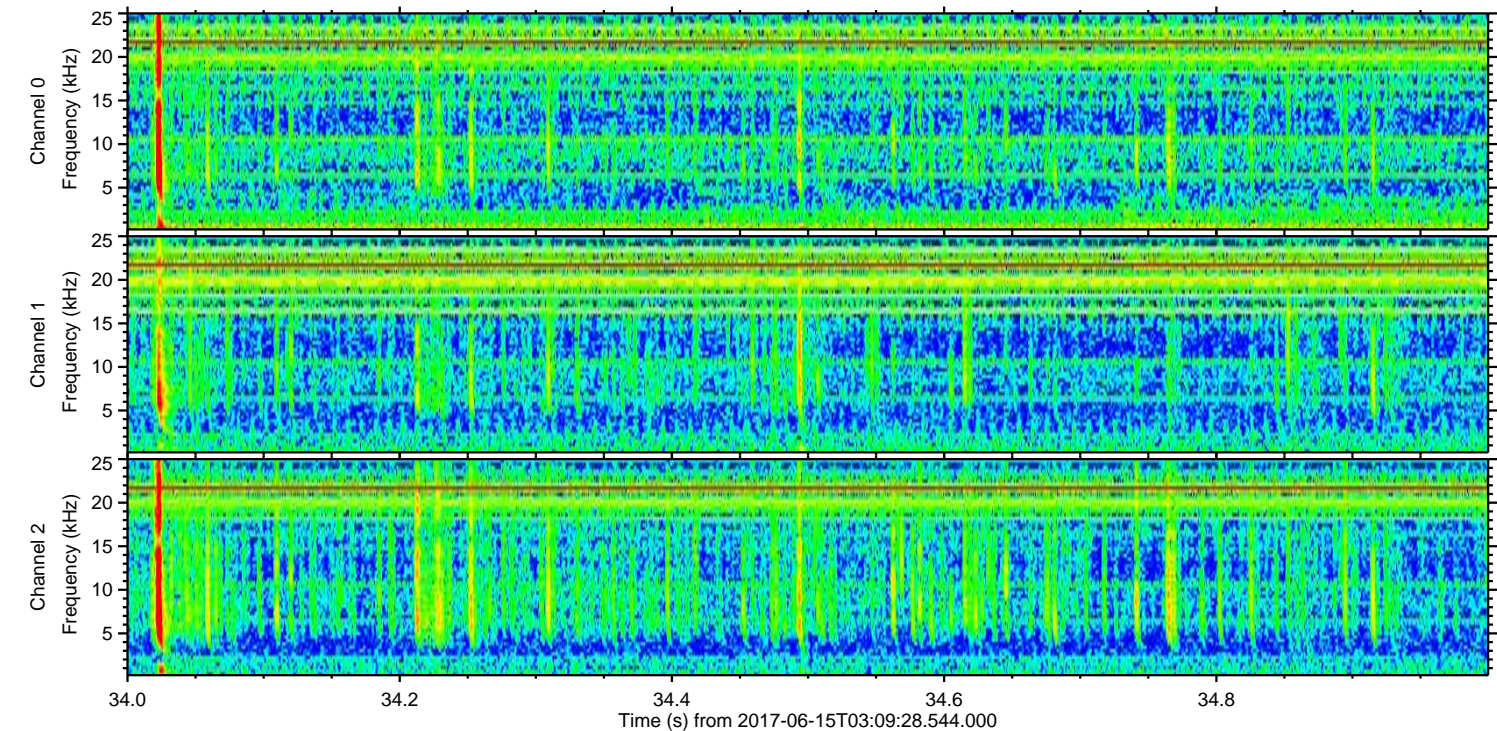
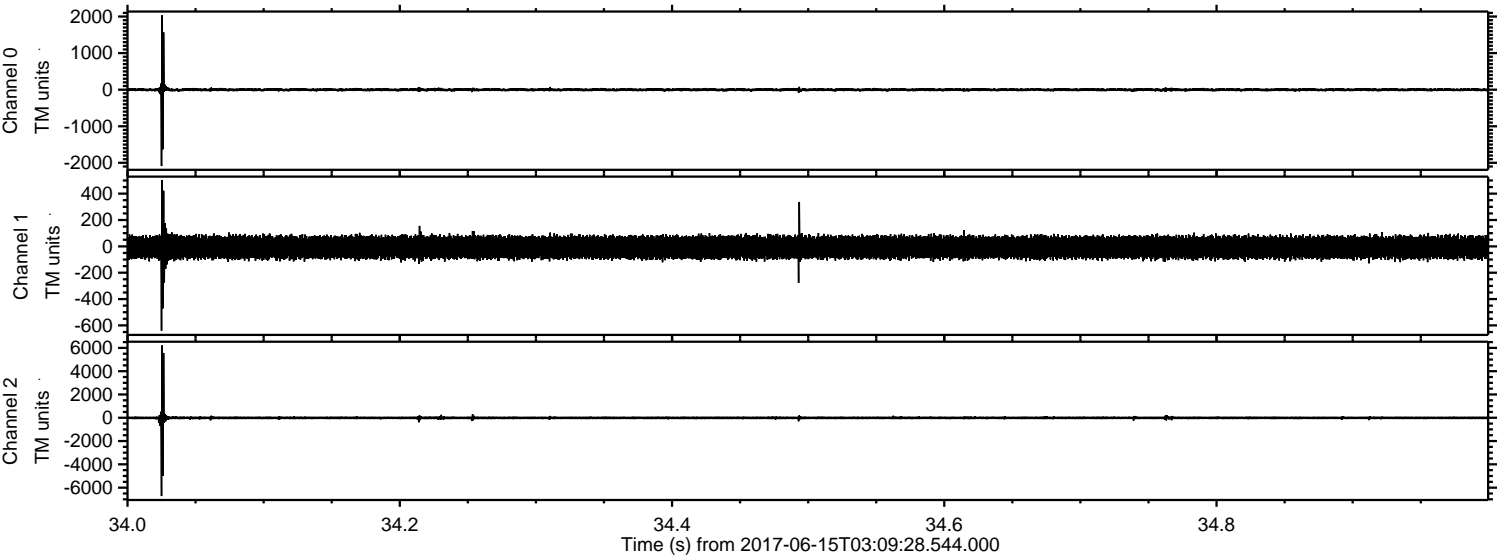

ELMAVAN 3D WAVEFORMS (Measured data sampled at 50 kHz) 51000 packets of 144 samples from 2017-06-15T03:09:28.544.000. Part 141/147

Processed Thu Jun 15 05:17:14 2017 by ELM ver.2012-10-06 from 001__elm20170615_030927__dat00.bin

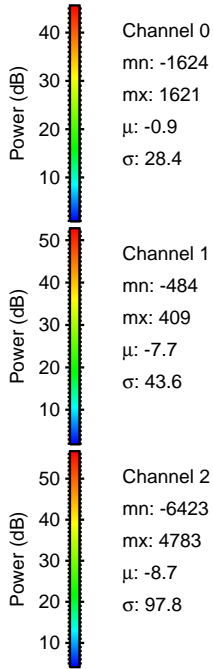
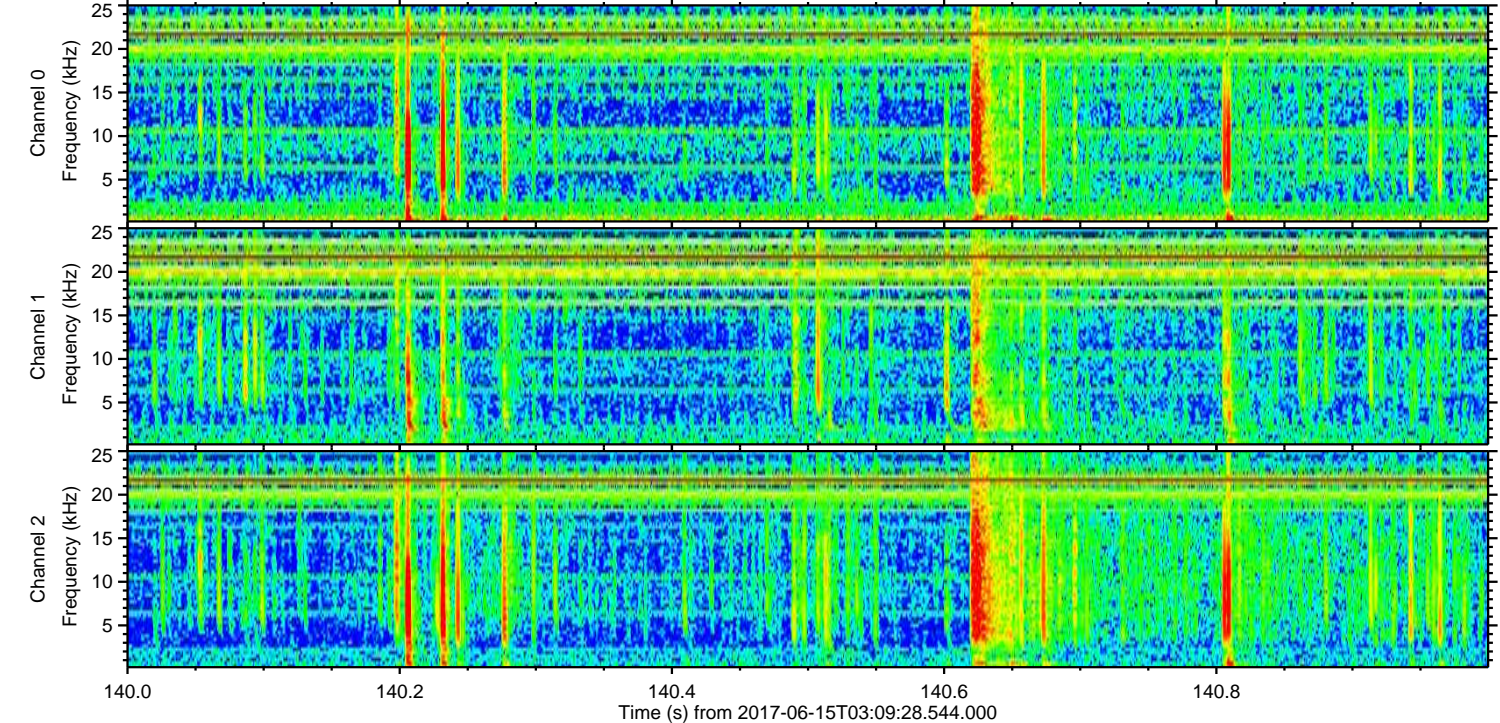
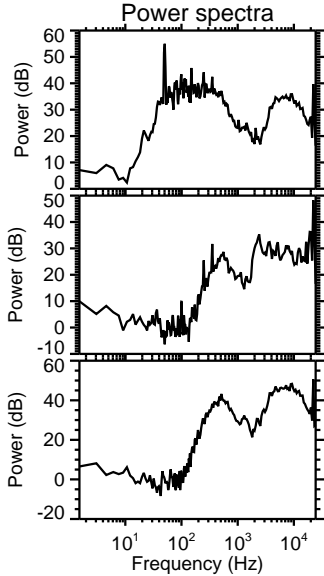
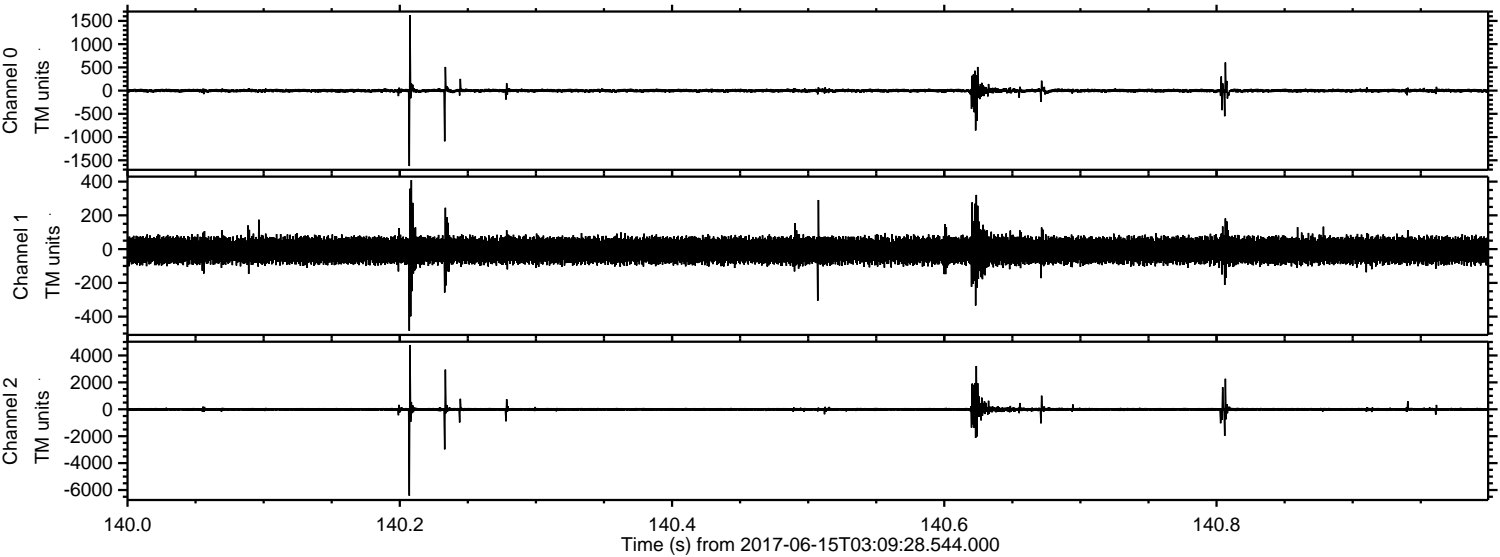

Processed Thu Jun 15 05:17:15 2017 by ELM ver.2012-10-06 from 001__elm20170615_030927__dat00.bin

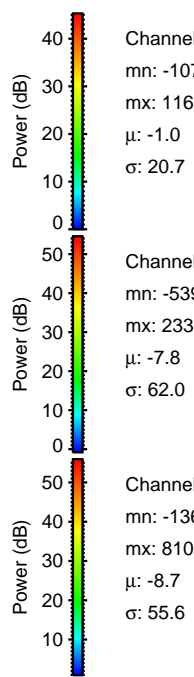
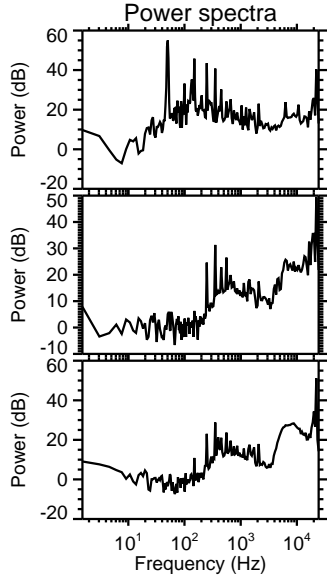
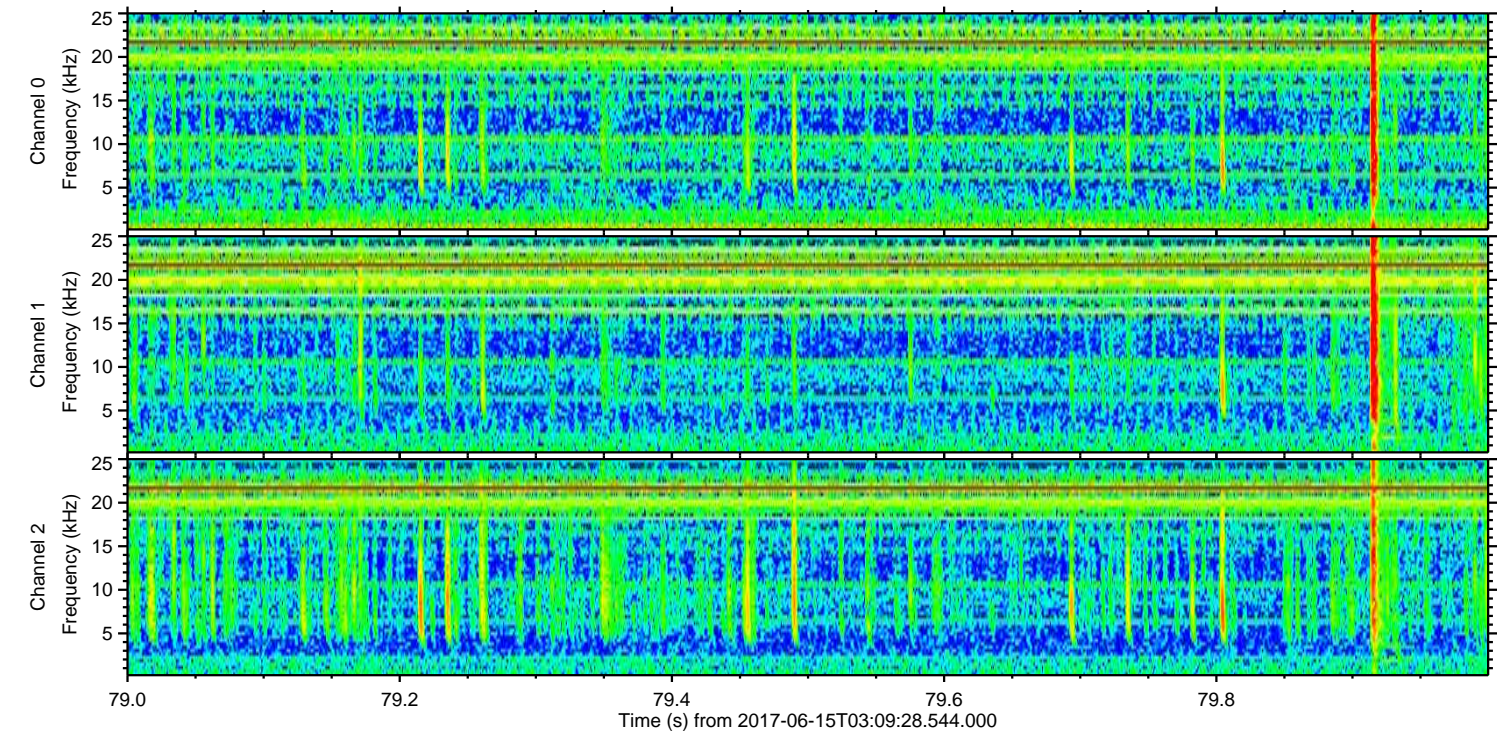
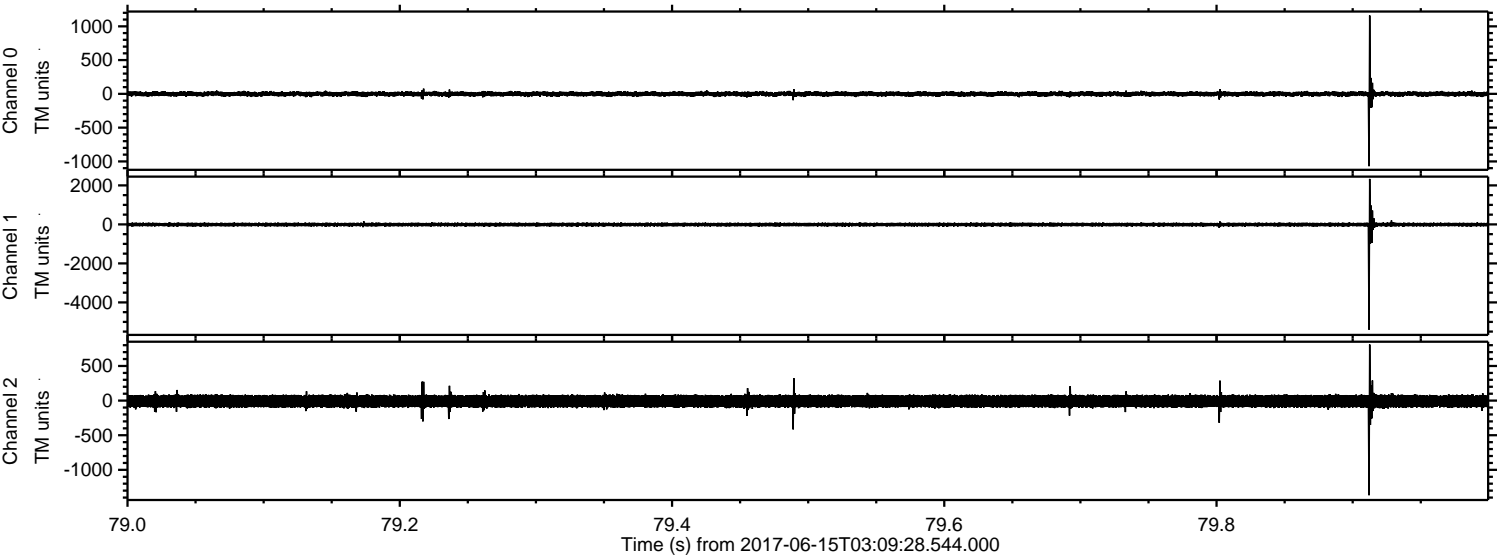

ELMAVAN 3D WAVEFORMS (Measured data sampled at 50 kHz) 51000 packets of 144 samples from 2017-06-15T03:09:28.544.000. Part 71/147

Processed Thu Jun 15 05:17:15 2017 by ELM ver.2012-10-06 from 001__elm20170615_030927__dat00.bin

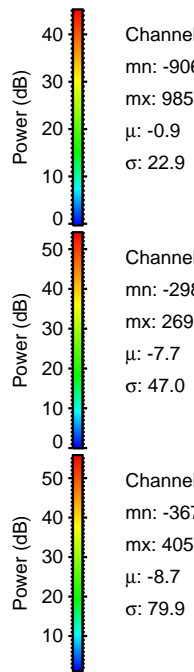
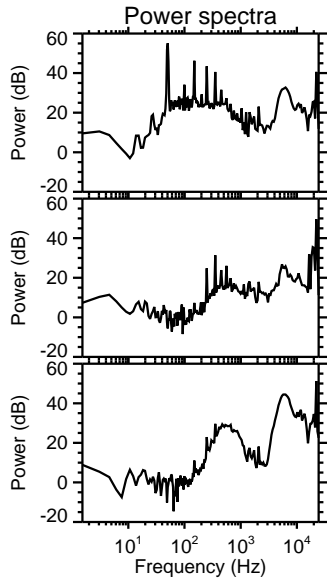
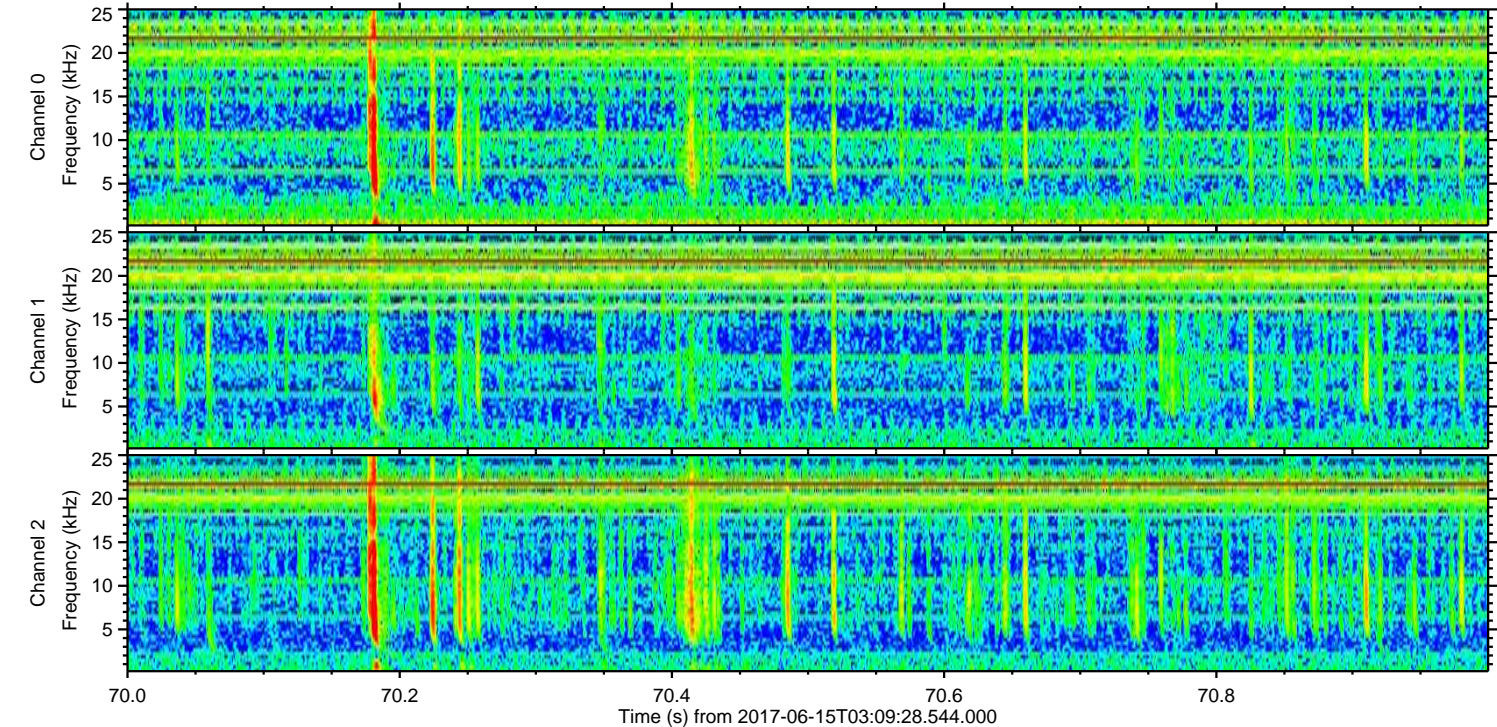
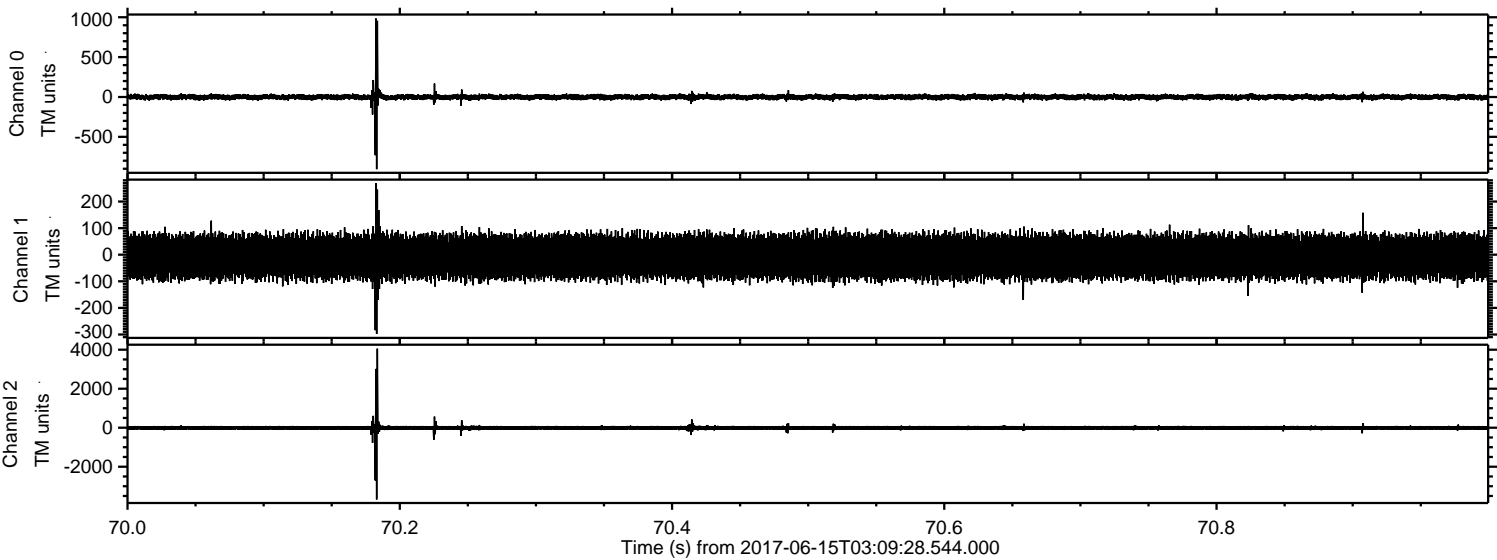

Channel 0
mn: -906
mx: 985
 μ : -0.9
 σ : 22.9

Channel 1
mn: -298
mx: 269
 μ : -7.7
 σ : 47.0

Channel 2
mn: -3677
mx: 4053
 μ : -8.7
 σ : 79.9

Processed Thu Jun 15 05:17:16 2017 by ELM ver.2012-10-06 from 001__elm20170615_030927__dat00.bin

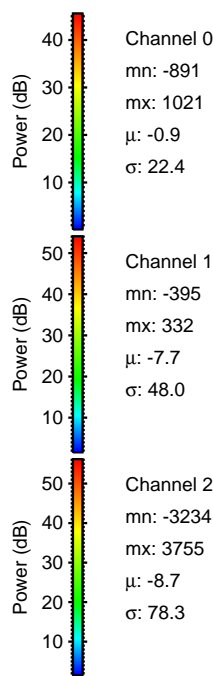
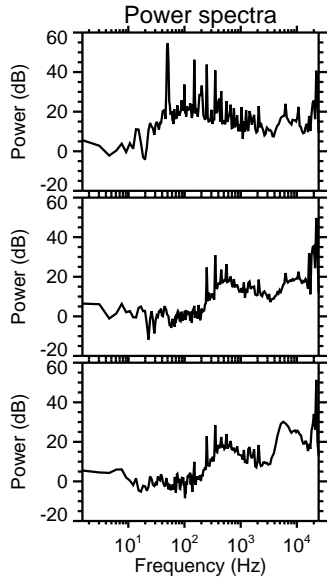
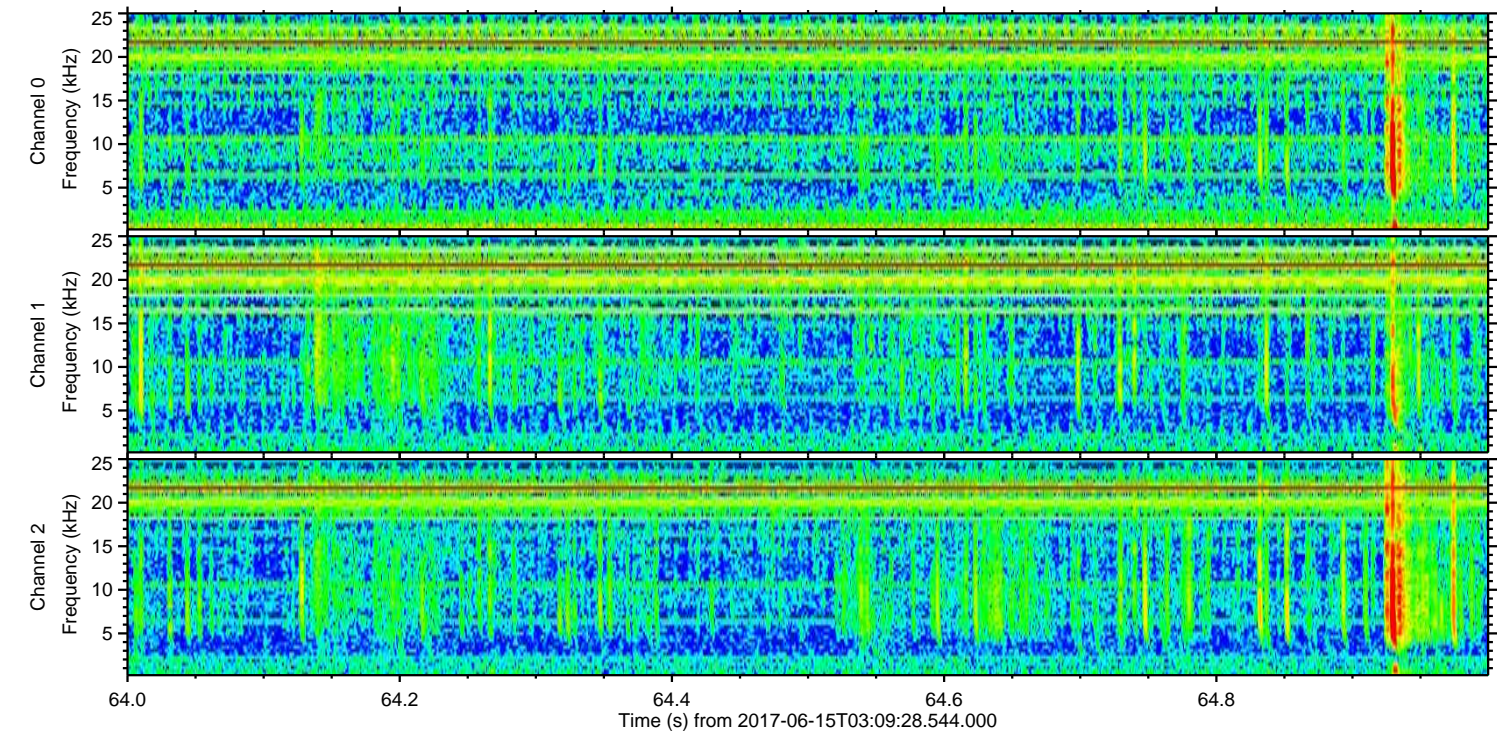
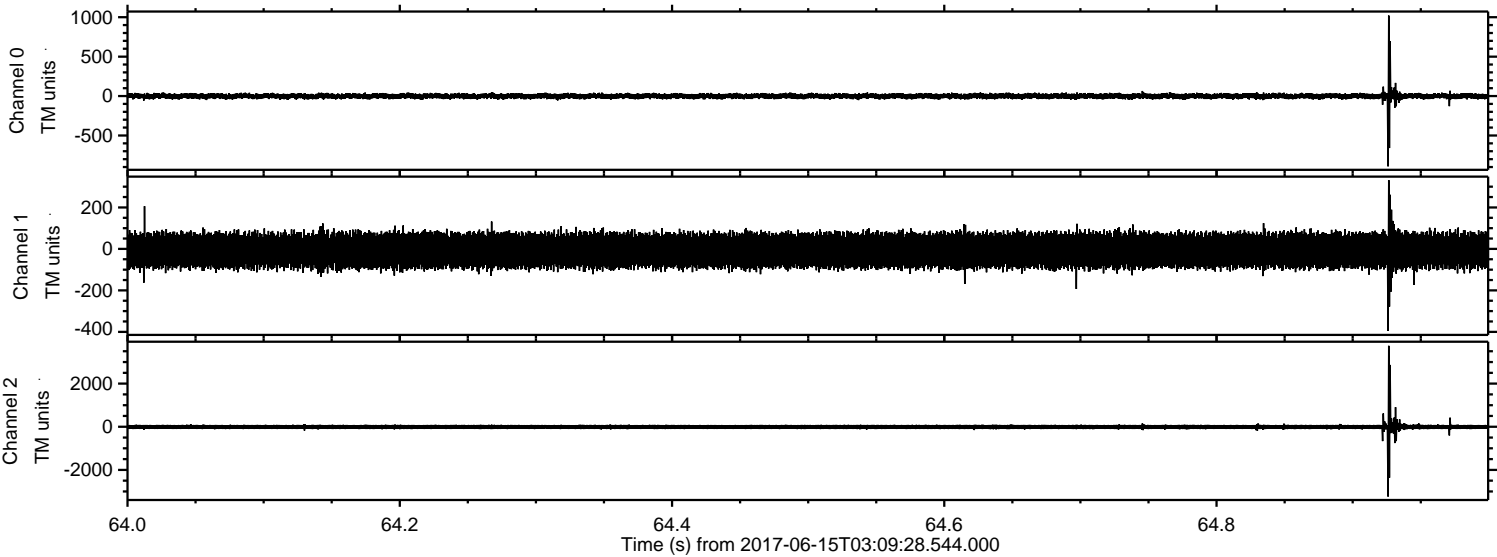

ELMAVAN 3D WAVEFORMS (Measured data sampled at 50 kHz) 51000 packets of 144 samples from 2017-06-15T03:09:28.544.000. Part 49/147

Processed Thu Jun 15 05:17:17 2017 by ELM ver.2012-10-06 from 001__elm20170615_030927__dat00.bin

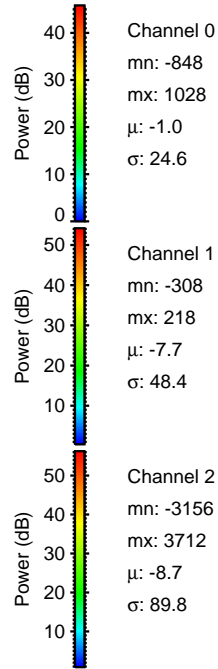
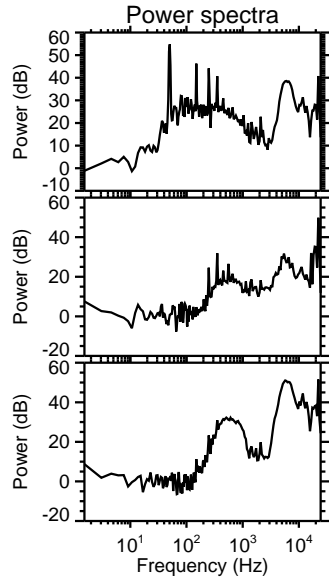
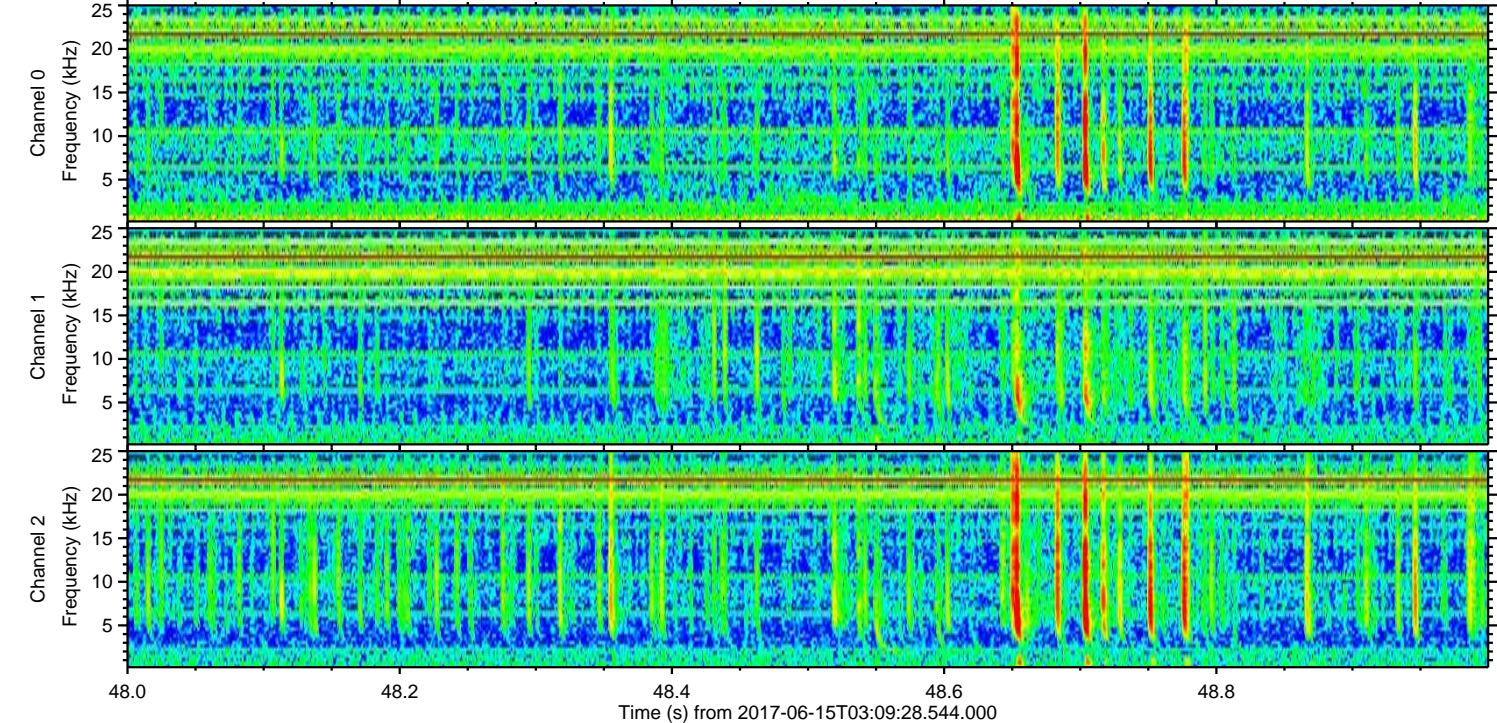
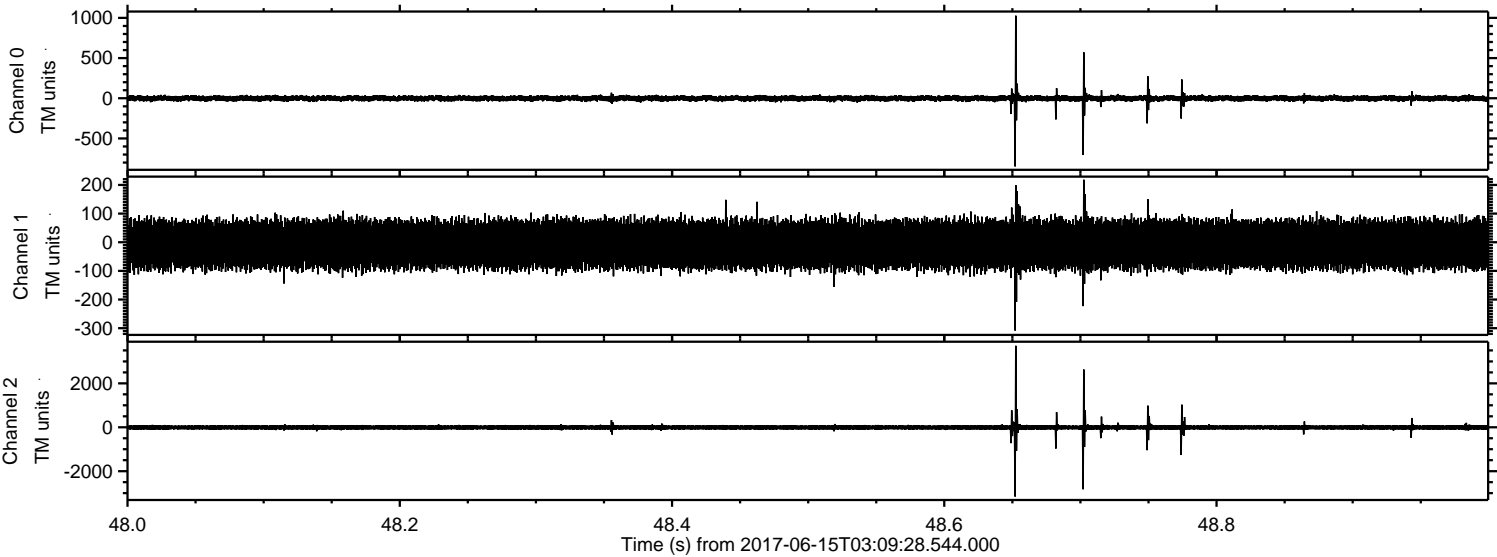

Processed Thu Jun 15 05:17:17 2017 by ELM ver.2012-10-06 from 001__elm20170615_030927__dat00.bin

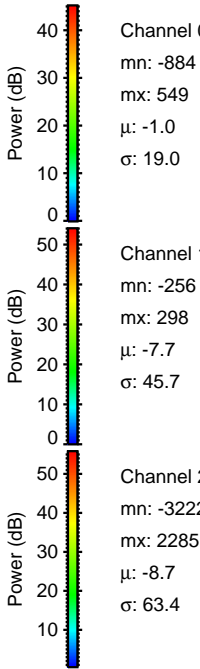
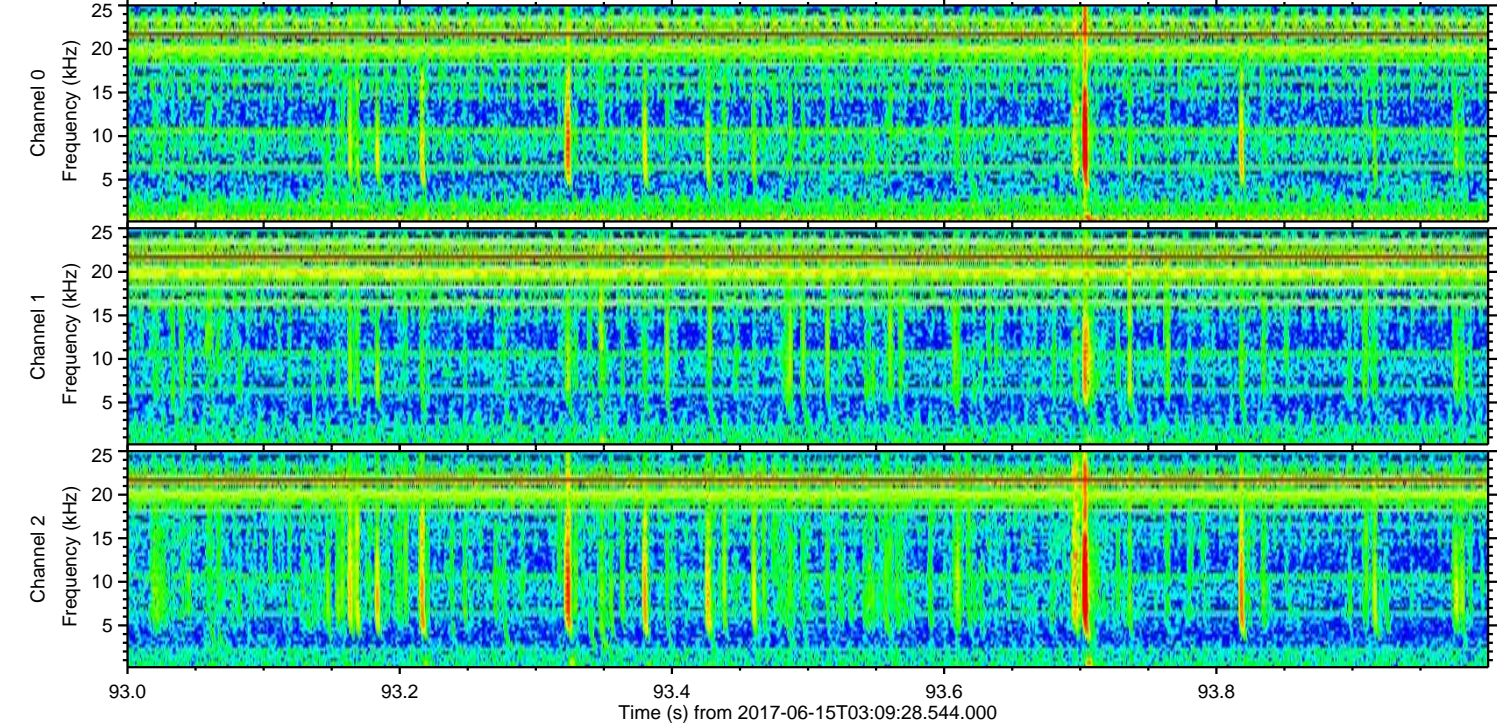
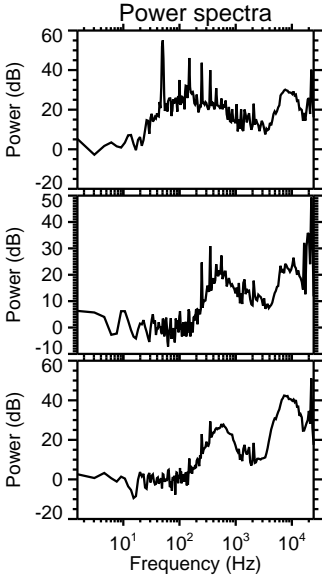
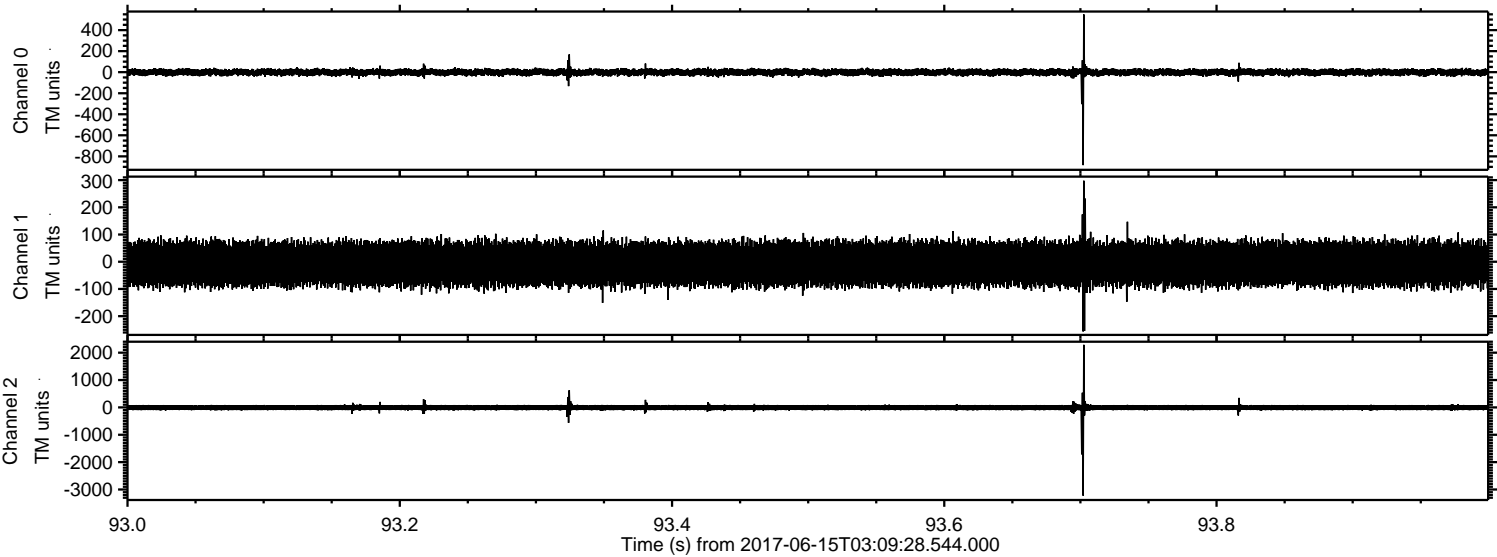

Processed Thu Jun 15 05:17:18 2017 by ELM ver.2012-10-06 from 001__elm20170615_030927__dat00.bin

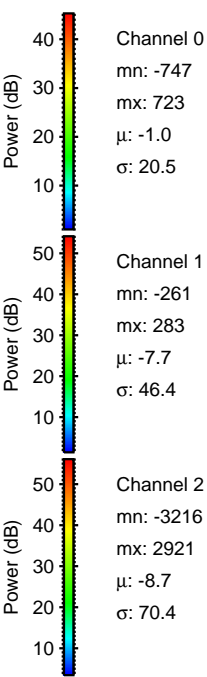
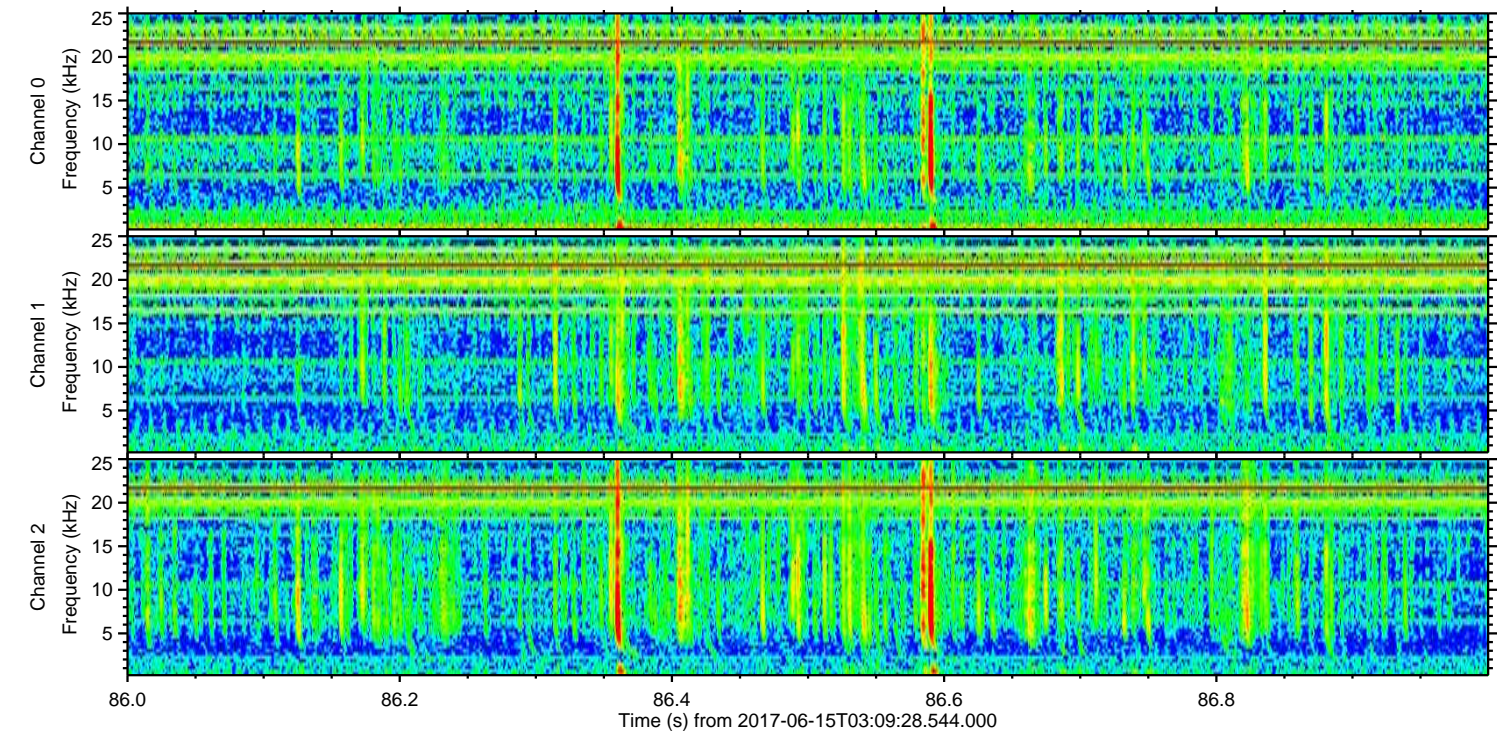
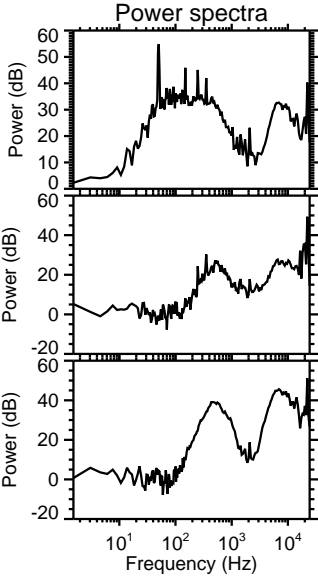
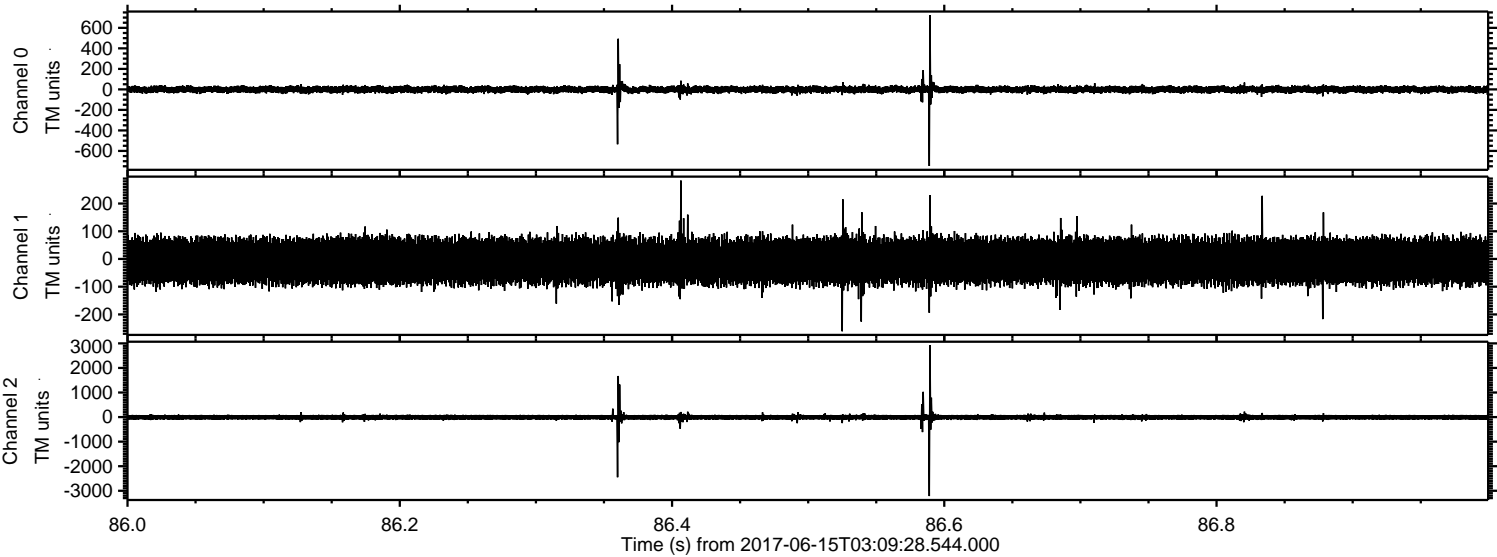

Channel 0
mn: -747
mx: 723
 μ : -1.0
 σ : 20.5

Channel 1
mn: -261
mx: 283
 μ : -7.7
 σ : 46.4

Channel 2
mn: -3216
mx: 2921
 μ : -8.7
 σ : 70.4

Processed Thu Jun 15 05:17:19 2017 by ELM ver.2012-10-06 from 001__elm20170615_030927__dat00.bin

