

ELMAVAN 3D WAVEFORMS (Measured data sampled at 50 kHz) 51000 packets of 144 samples from 2017-06-14T17:29:05.610.999.

Processed Wed Jun 14 19:36:59 2017 by ELM ver.2012-10-06 from 001__elm20170614_172904__dat00.bin

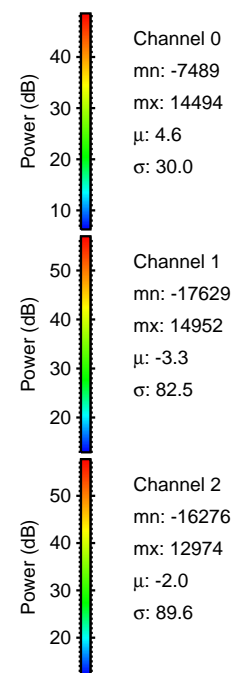

Processed Wed Jun 14 19:37:05 2017 by ELM ver.2012-10-06 from 001__elm20170614_172904__dat00.bin

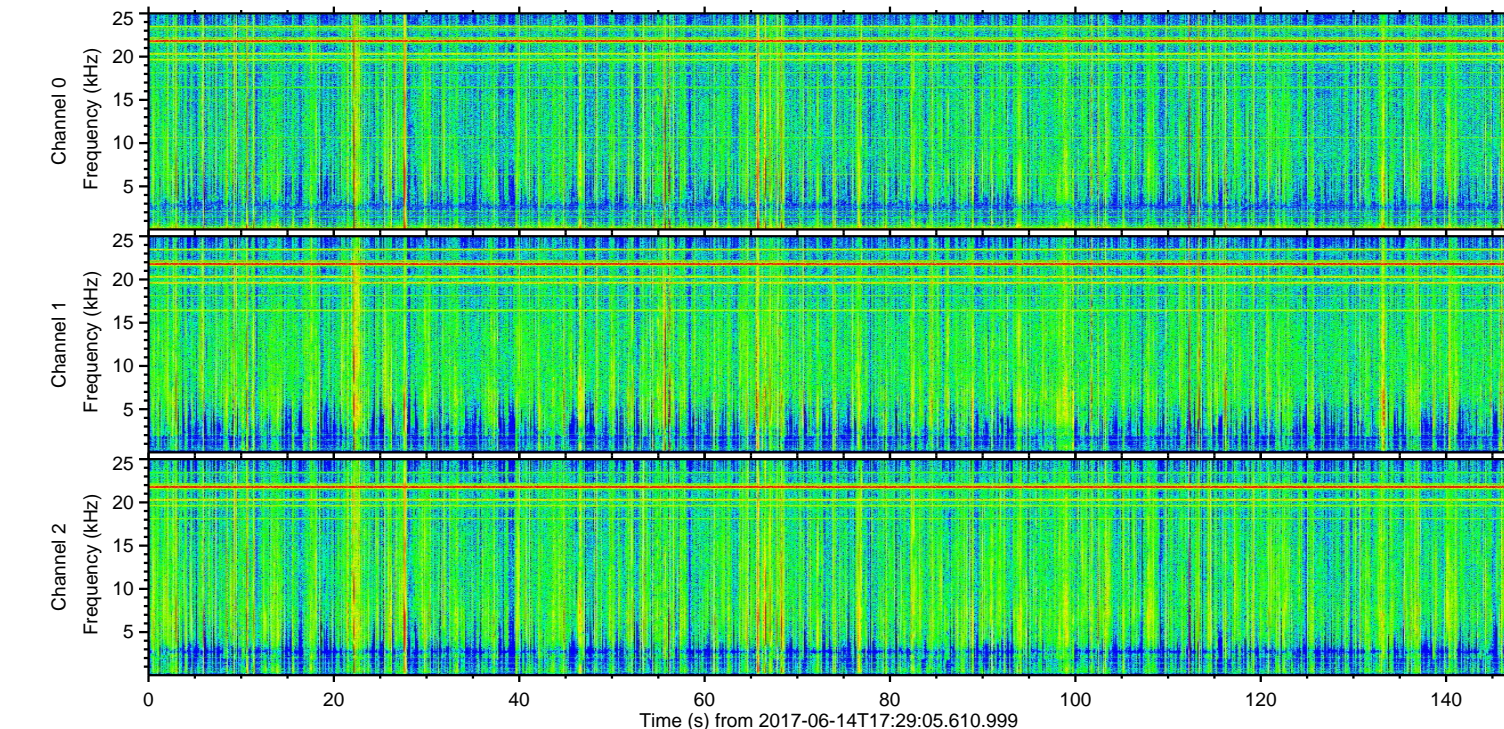
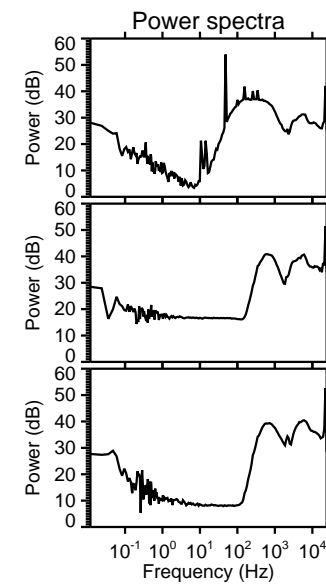
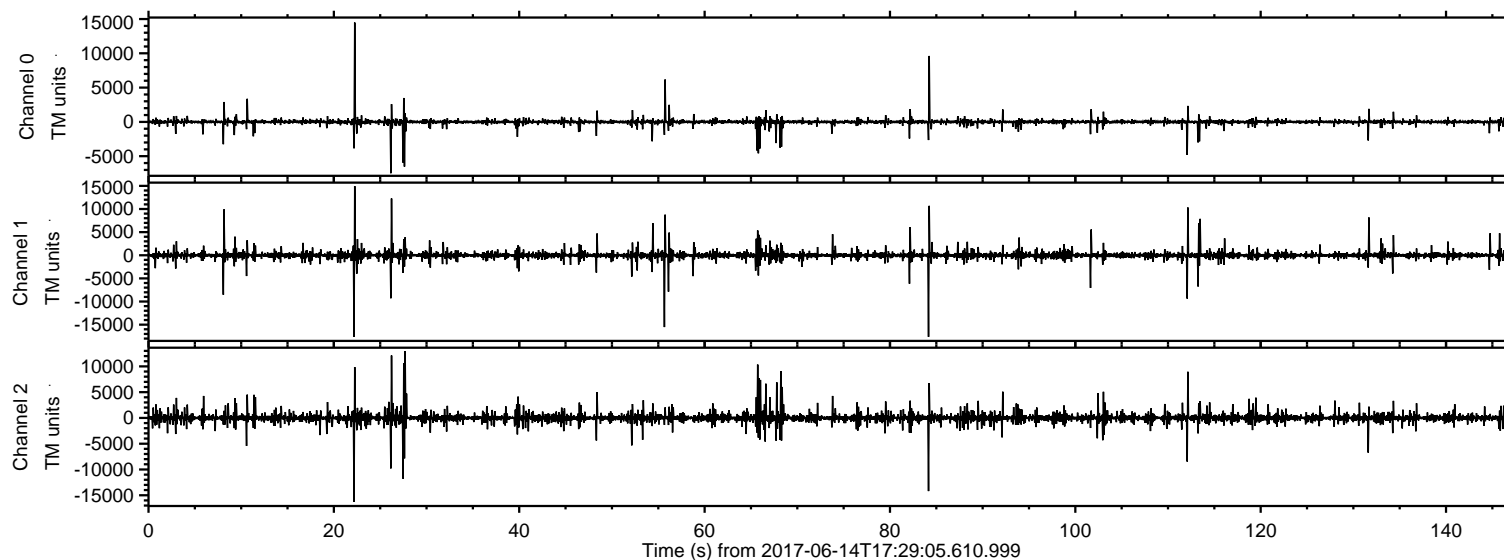
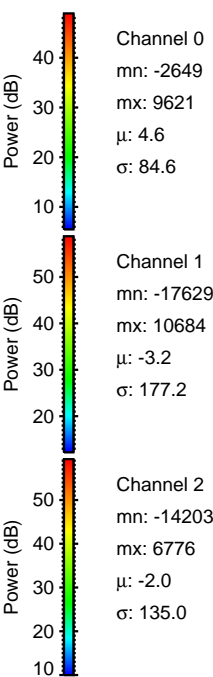
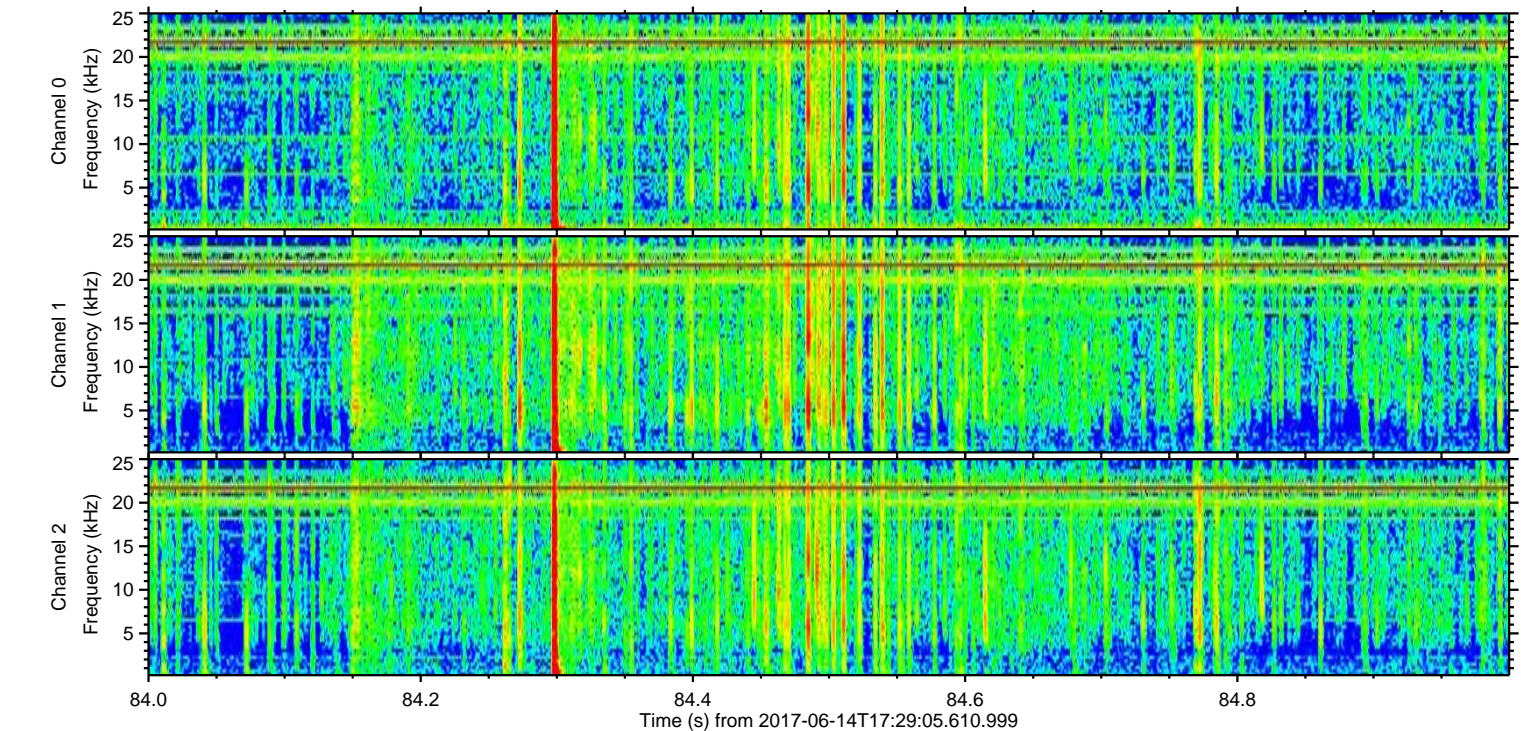
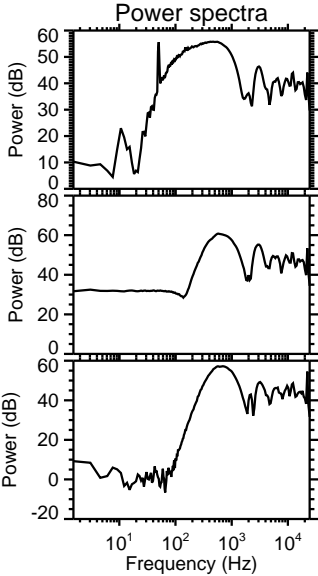
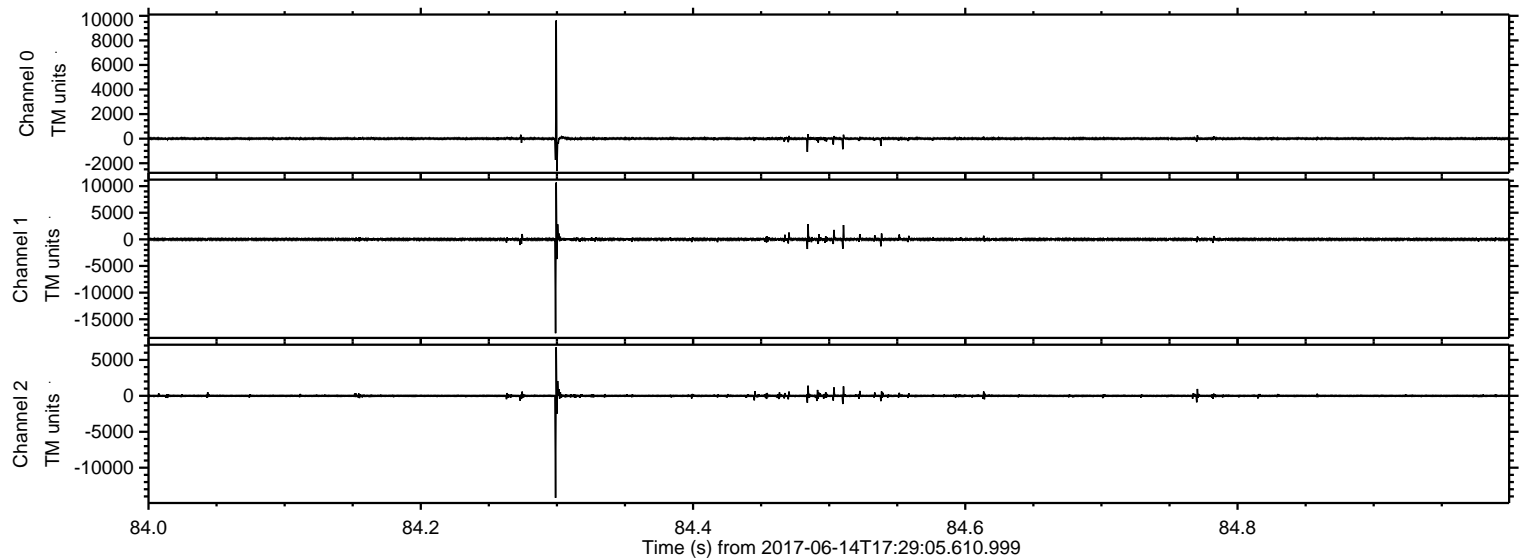

Processed Wed Jun 14 19:37:06 2017 by ELM ver.2012-10-06 from 001__elm20170614_172904__dat00.bin

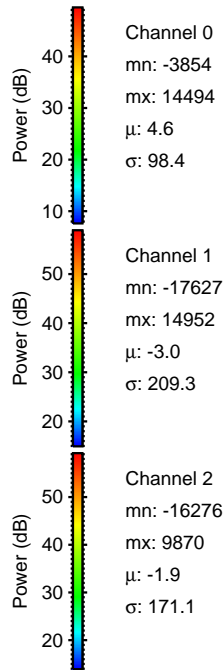
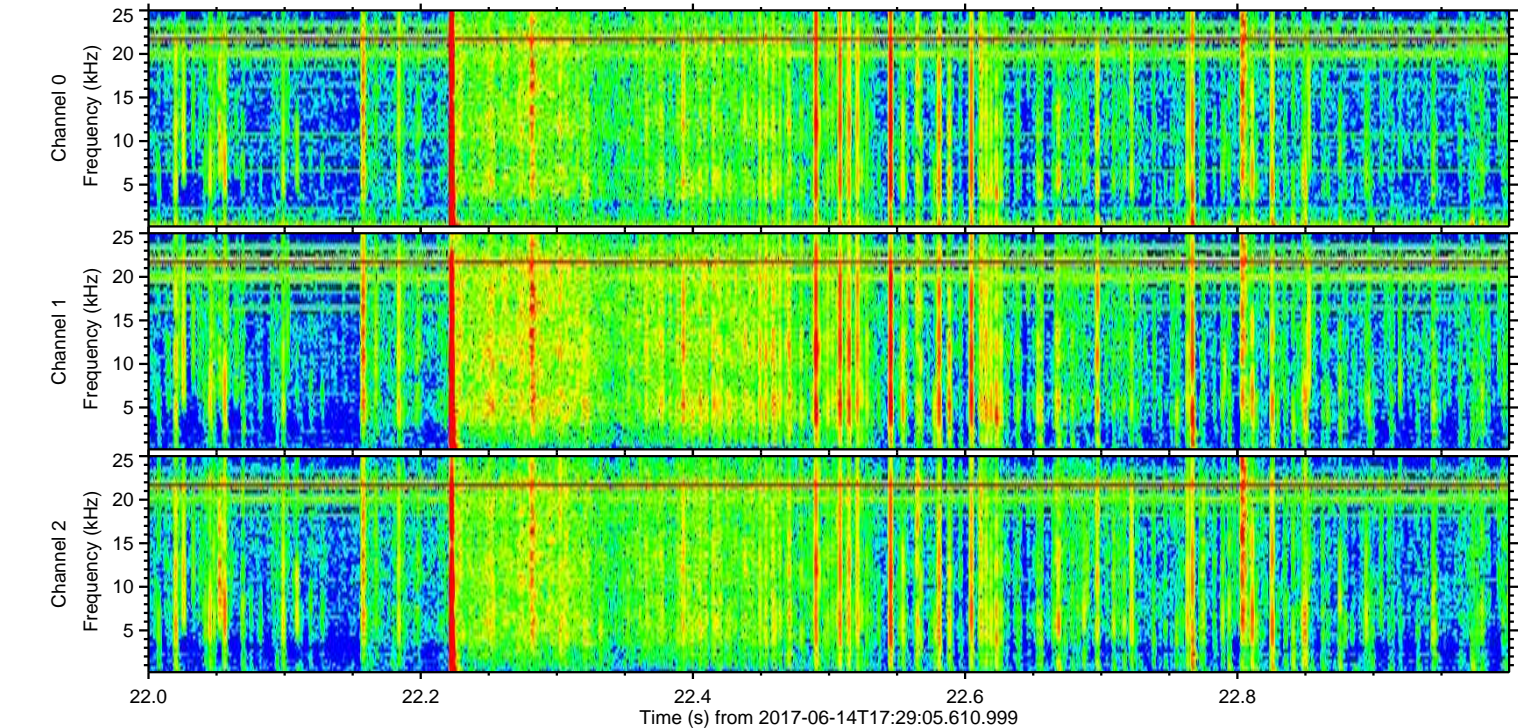
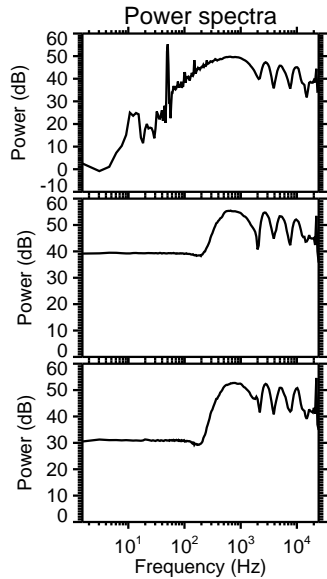
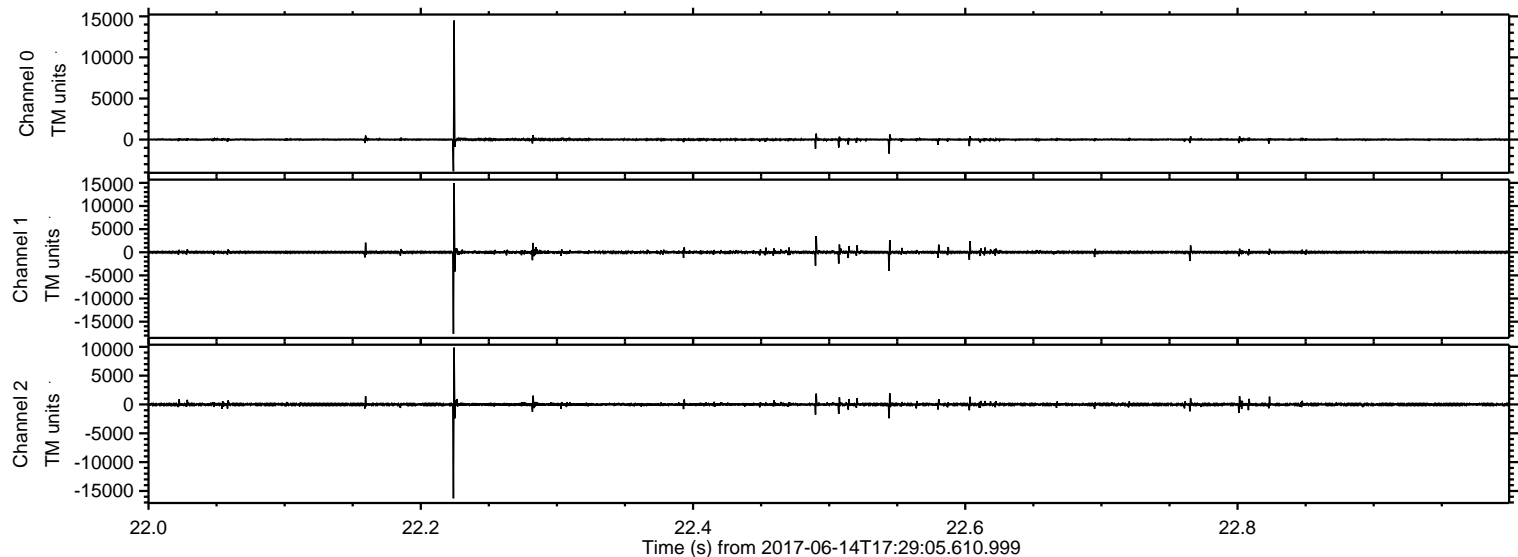

Processed Wed Jun 14 19:37:06 2017 by ELM ver.2012-10-06 from 001__elm20170614_172904__dat00.bin

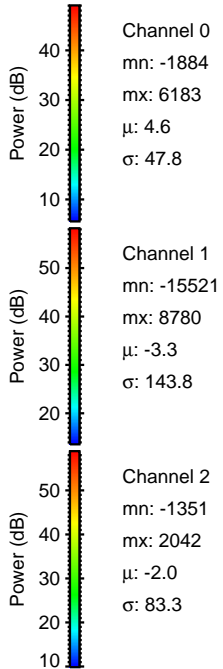
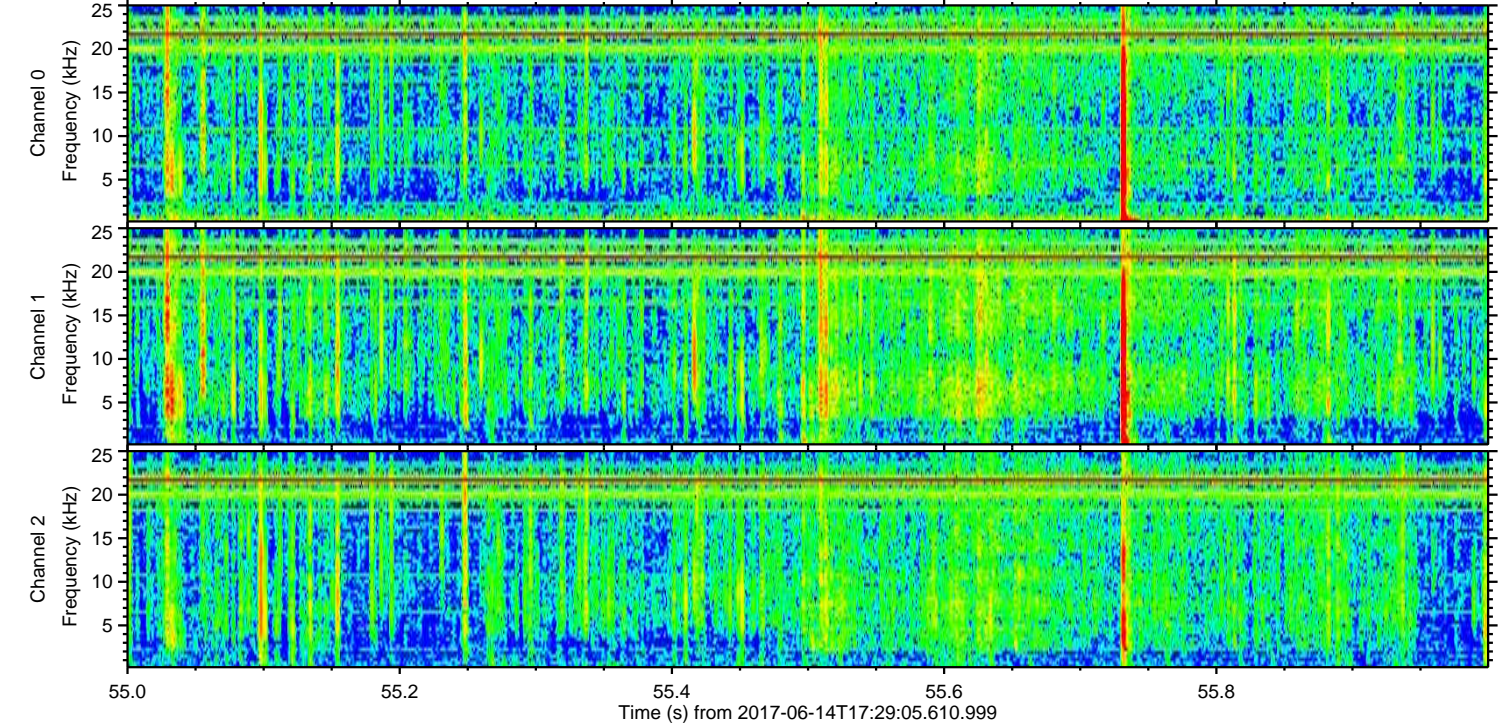
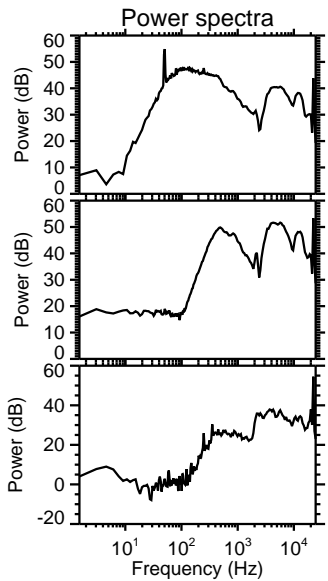
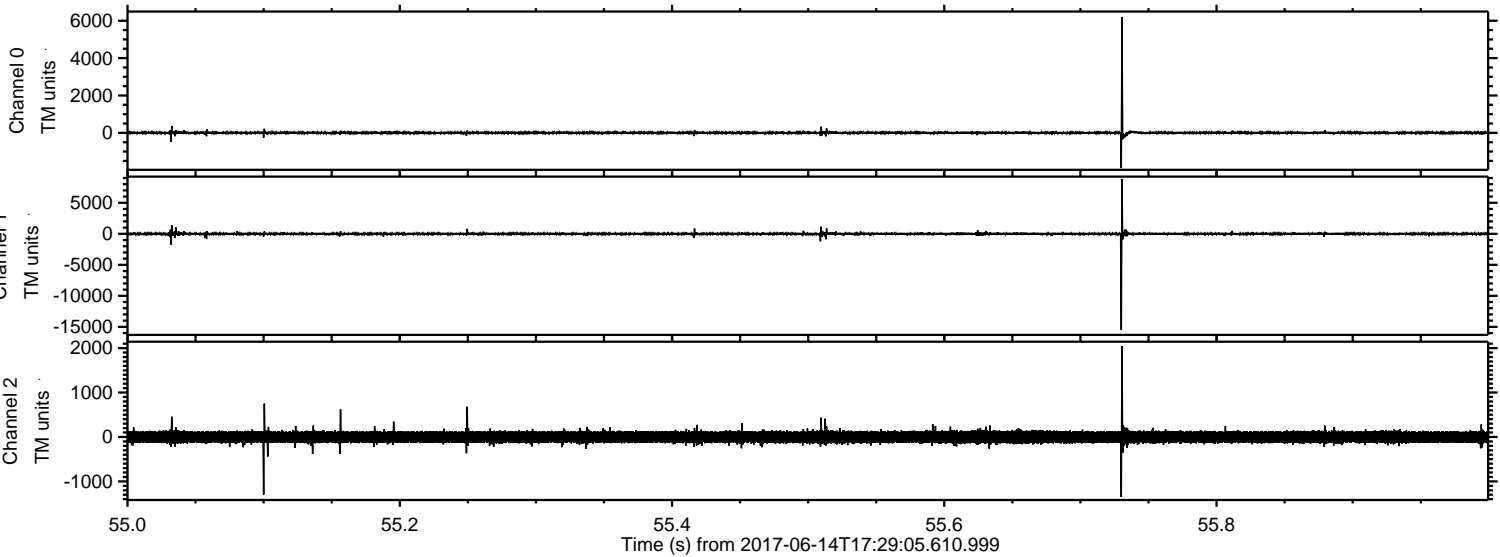

ELMAVAN 3D WAVEFORMS (Measured data sampled at 50 kHz) 51000 packets of 144 samples from 2017-06-14T17:29:05.610.999. Part 28/147

Processed Wed Jun 14 19:37:07 2017 by ELM ver.2012-10-06 from 001__elm20170614_172904__dat00.bin

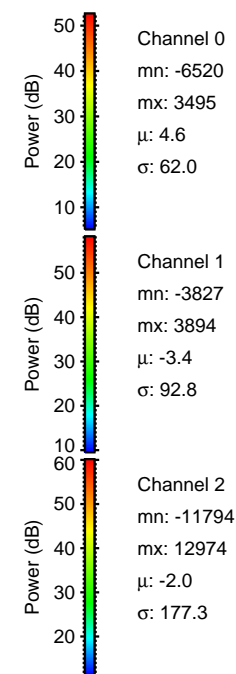
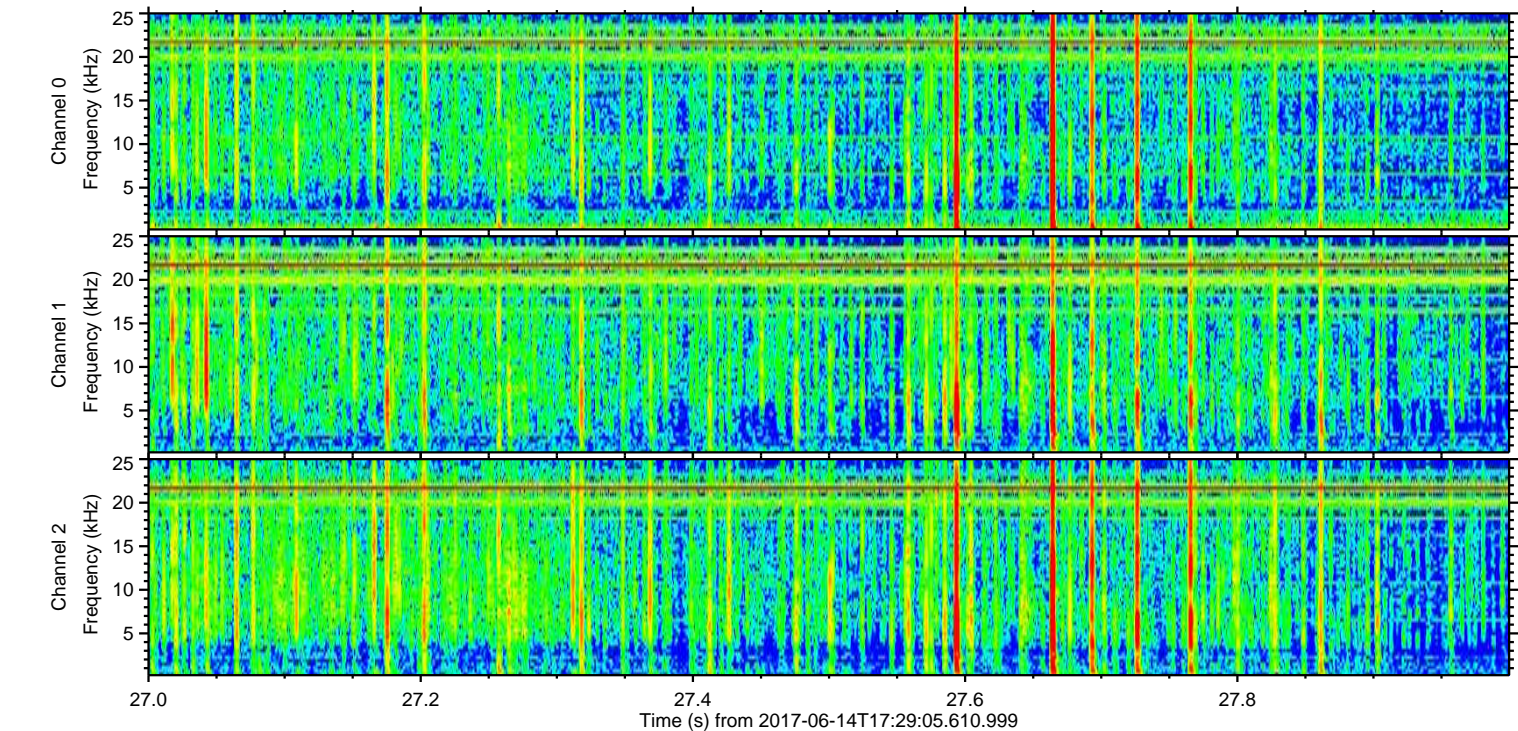
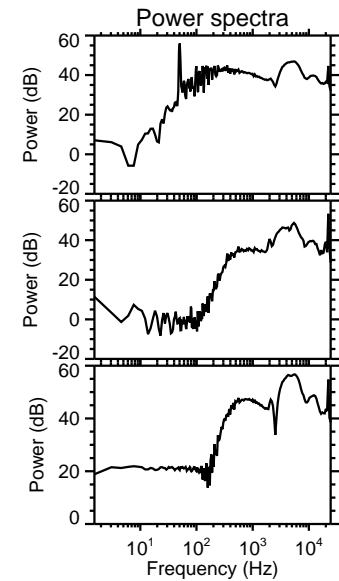
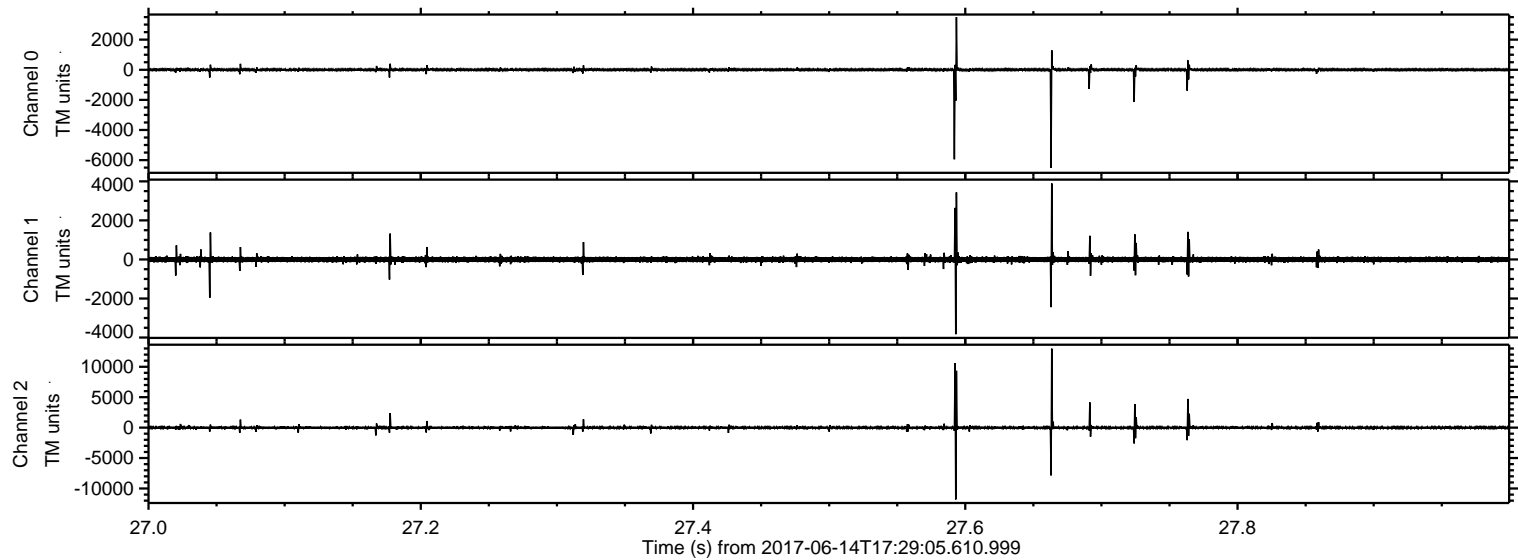

Processed Wed Jun 14 19:37:07 2017 by ELM ver.2012-10-06 from 001__elm20170614_172904__dat00.bin

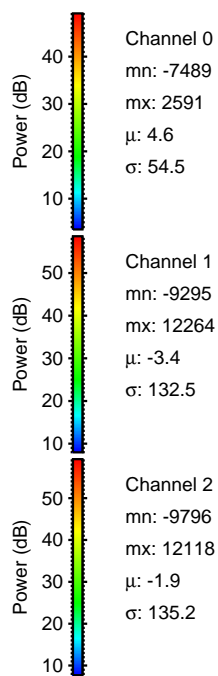
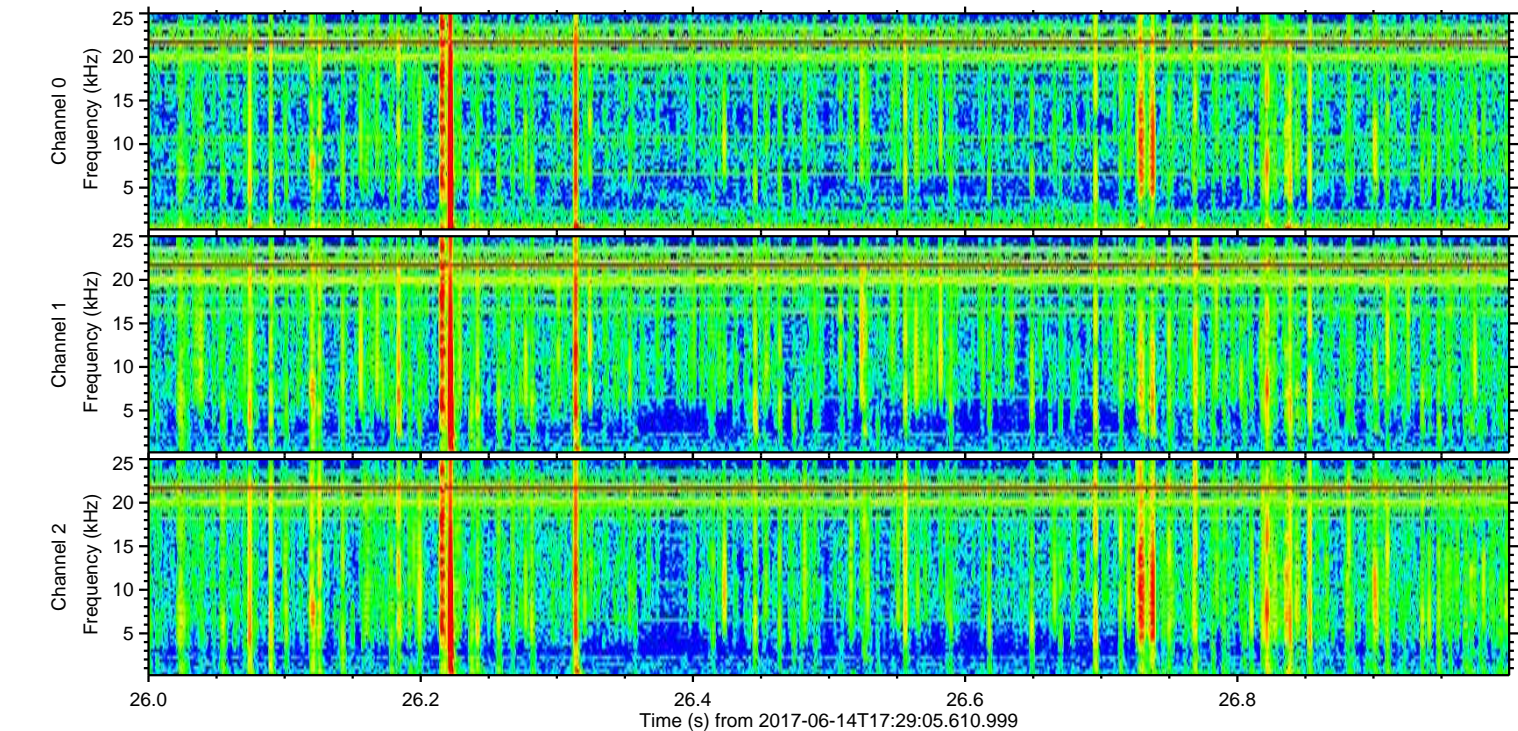
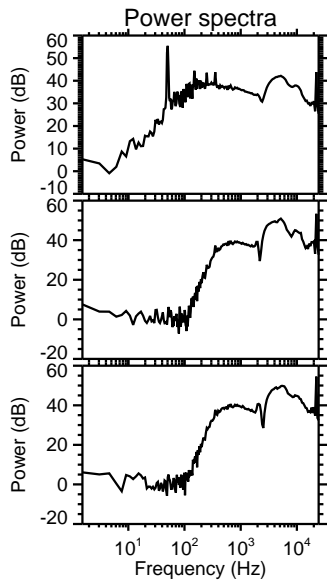
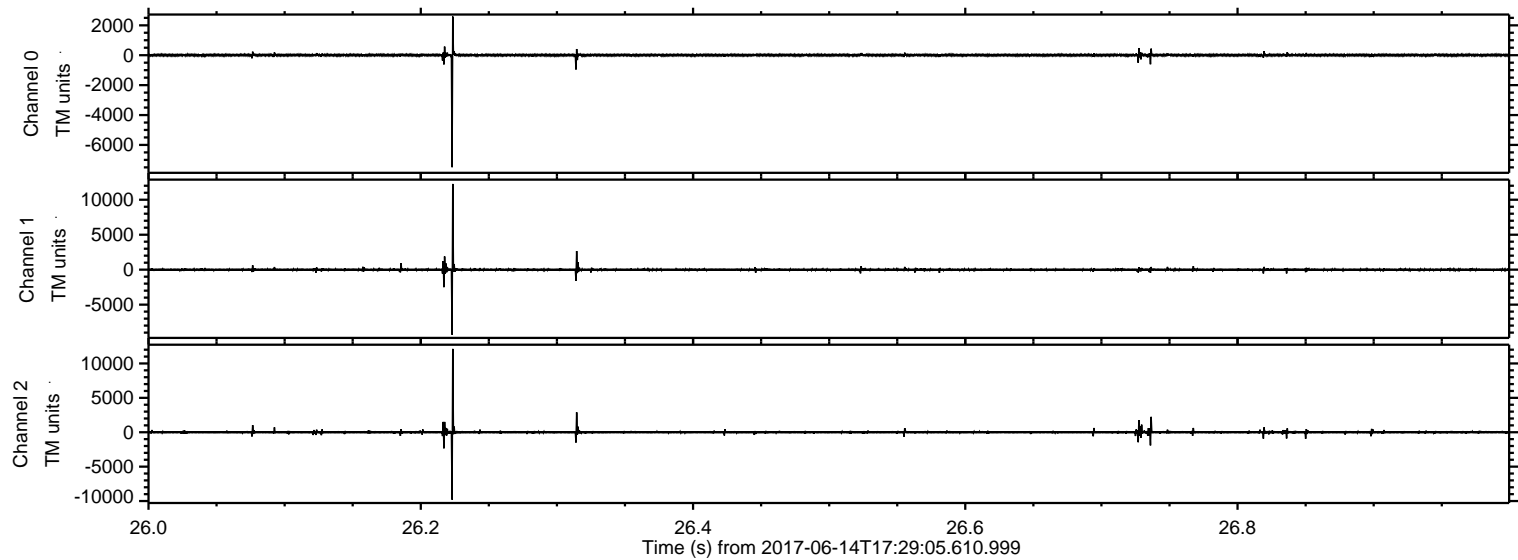

Processed Wed Jun 14 19:37:08 2017 by ELM ver.2012-10-06 from 001__elm20170614_172904__dat00.bin

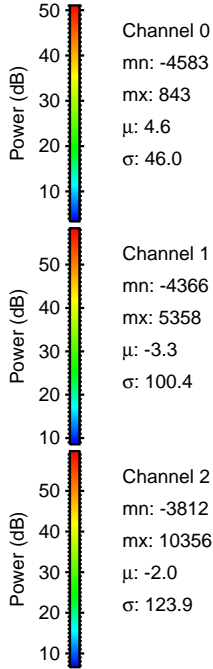
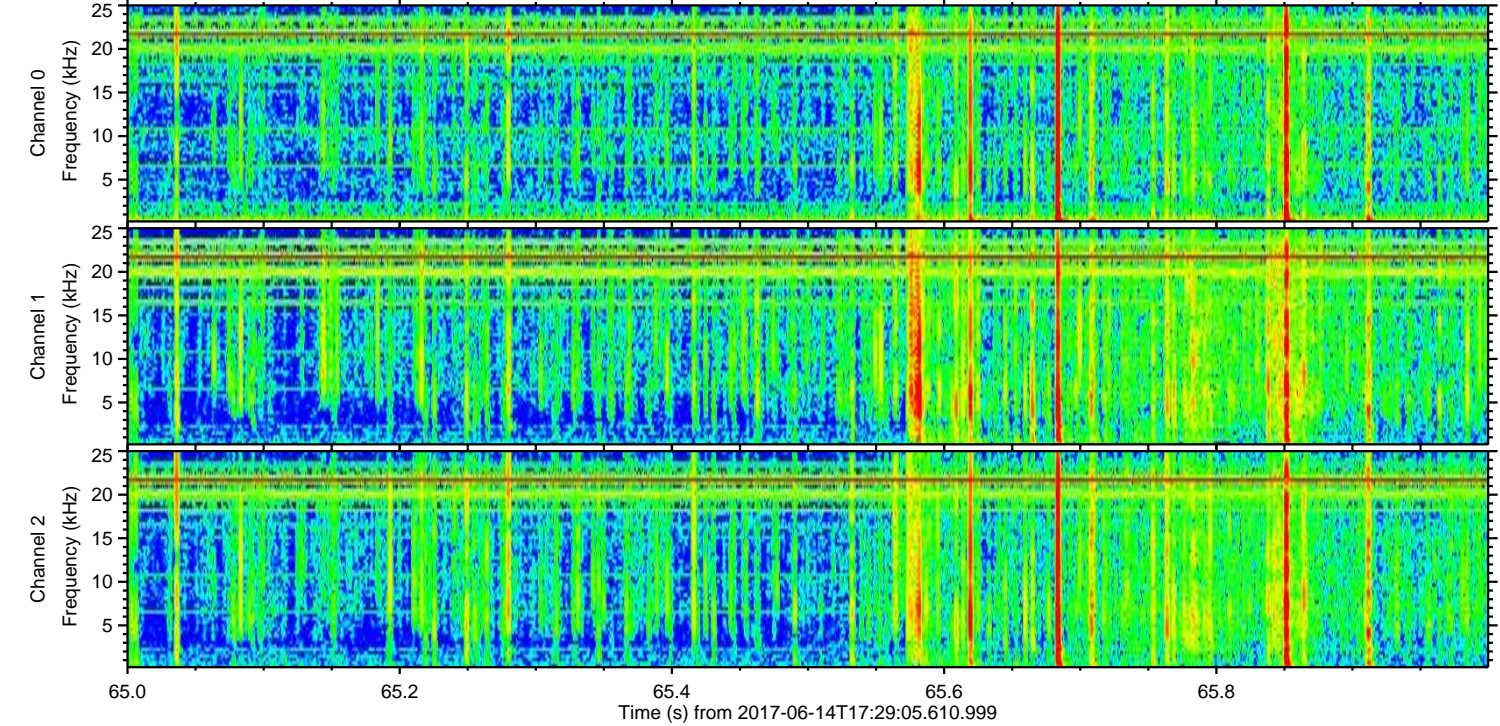
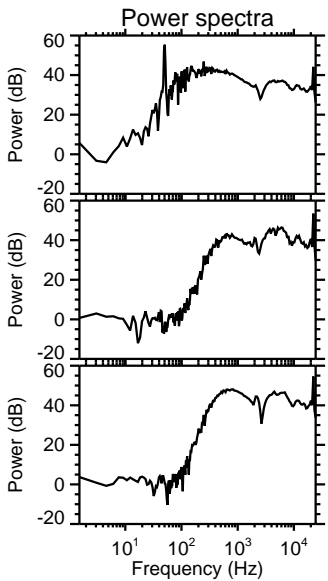
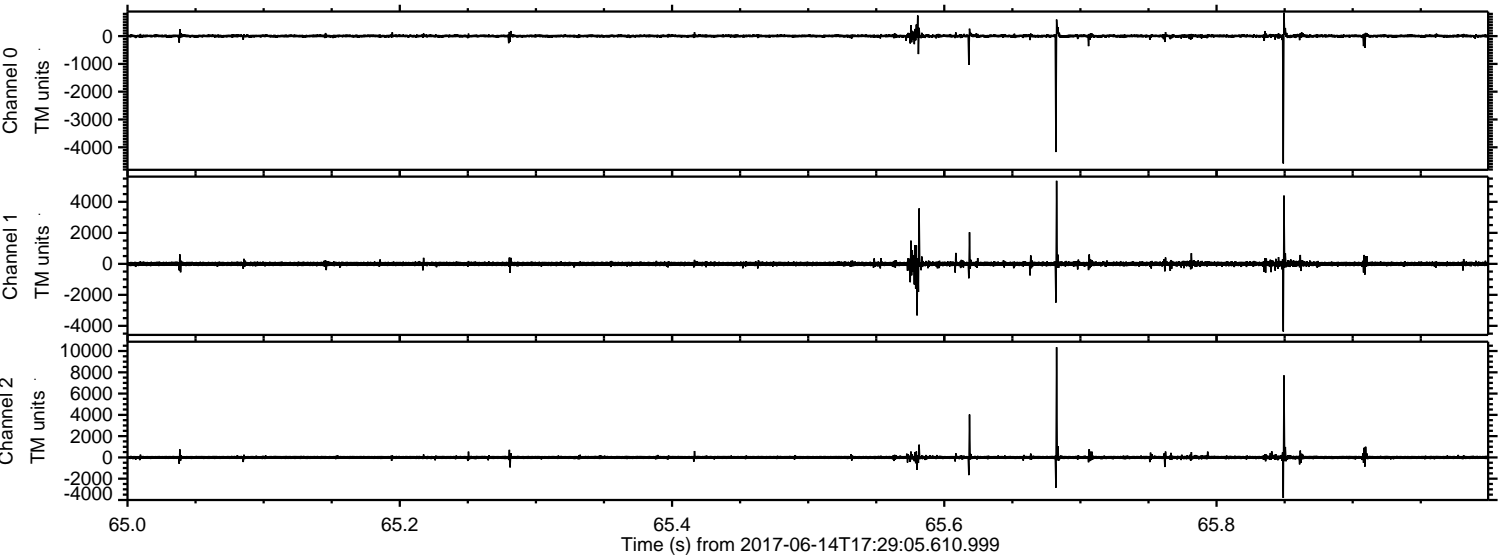

ELMAVAN 3D WAVEFORMS (Measured data sampled at 50 kHz) 51000 packets of 144 samples from 2017-06-14T17:29:05.610.999. Part 113/147

Processed Wed Jun 14 19:37:09 2017 by ELM ver.2012-10-06 from 001__elm20170614_172904__dat00.bin

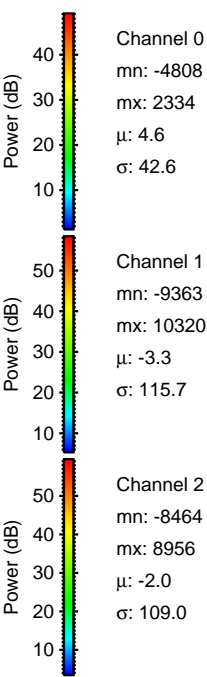
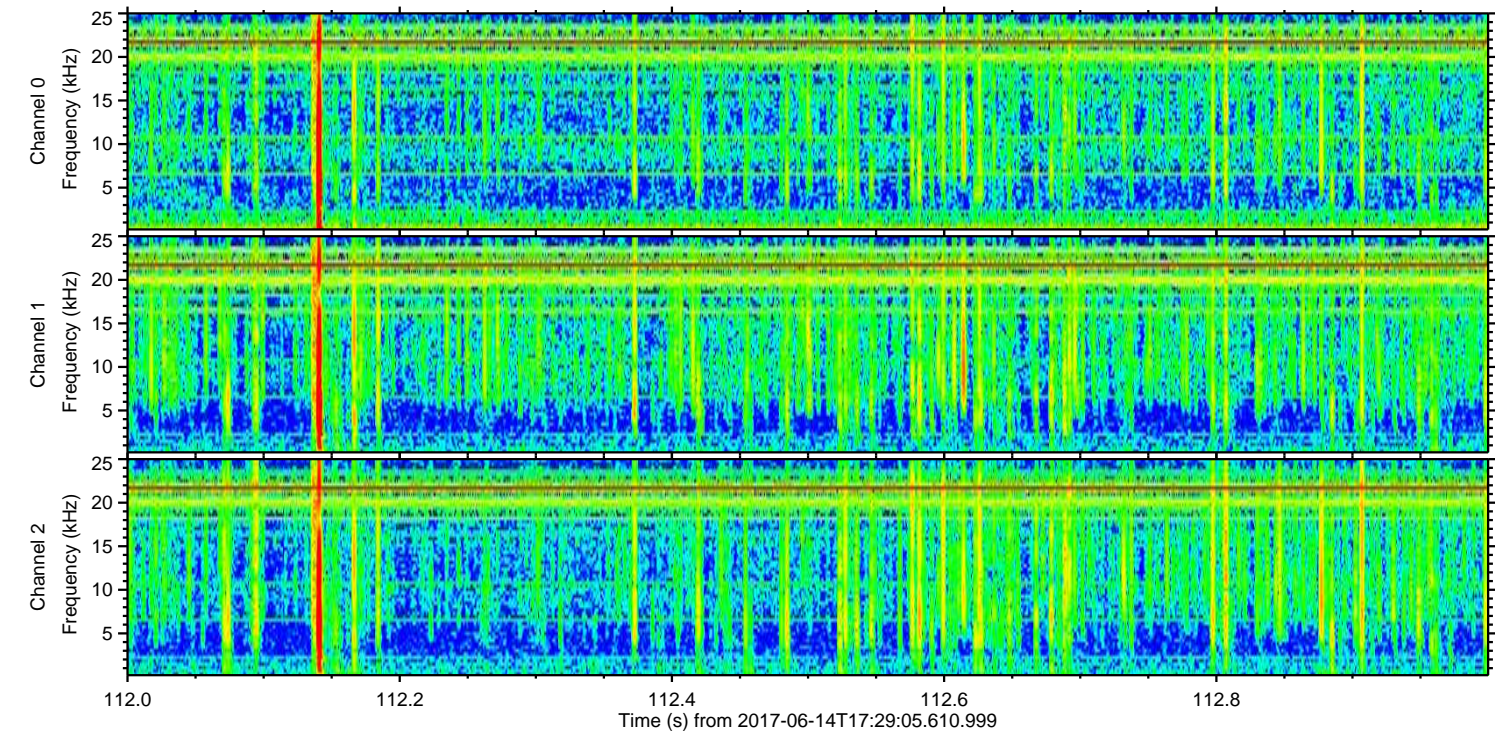
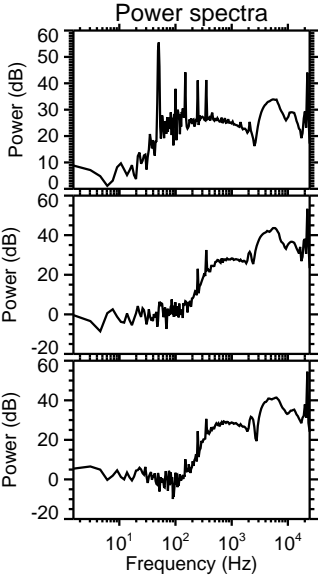
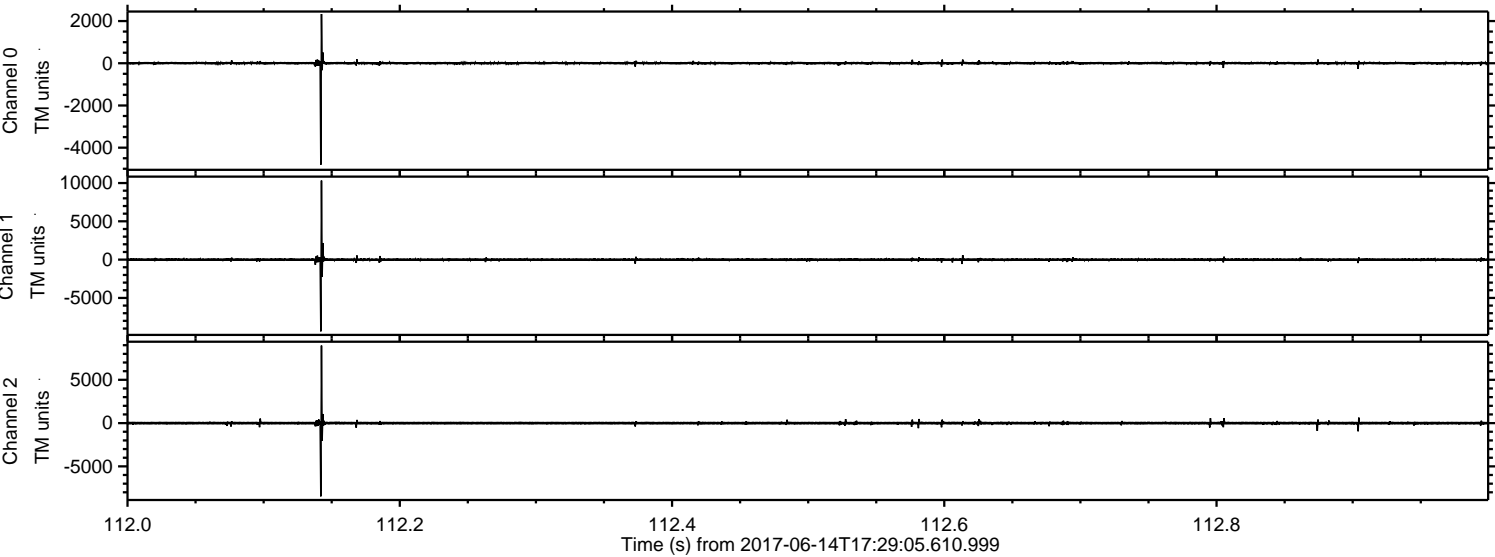

ELMAVAN 3D WAVEFORMS (Measured data sampled at 50 kHz) 51000 packets of 144 samples from 2017-06-14T17:29:05.610.999. Part 9/147

Processed Wed Jun 14 19:37:09 2017 by ELM ver.2012-10-06 from 001__elm20170614_172904__dat00.bin

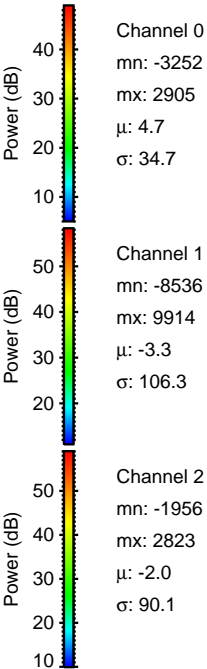
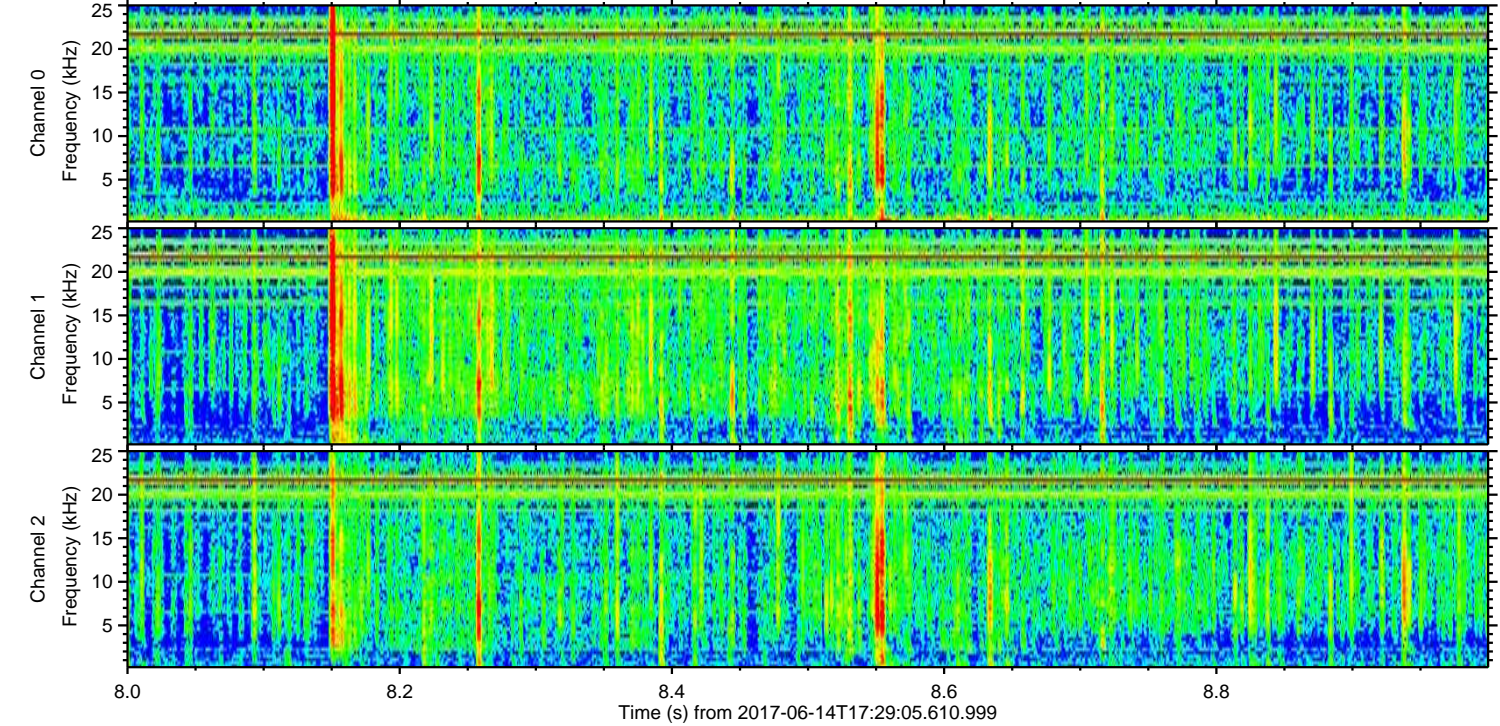
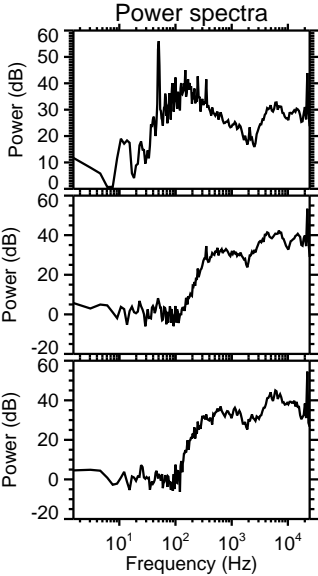
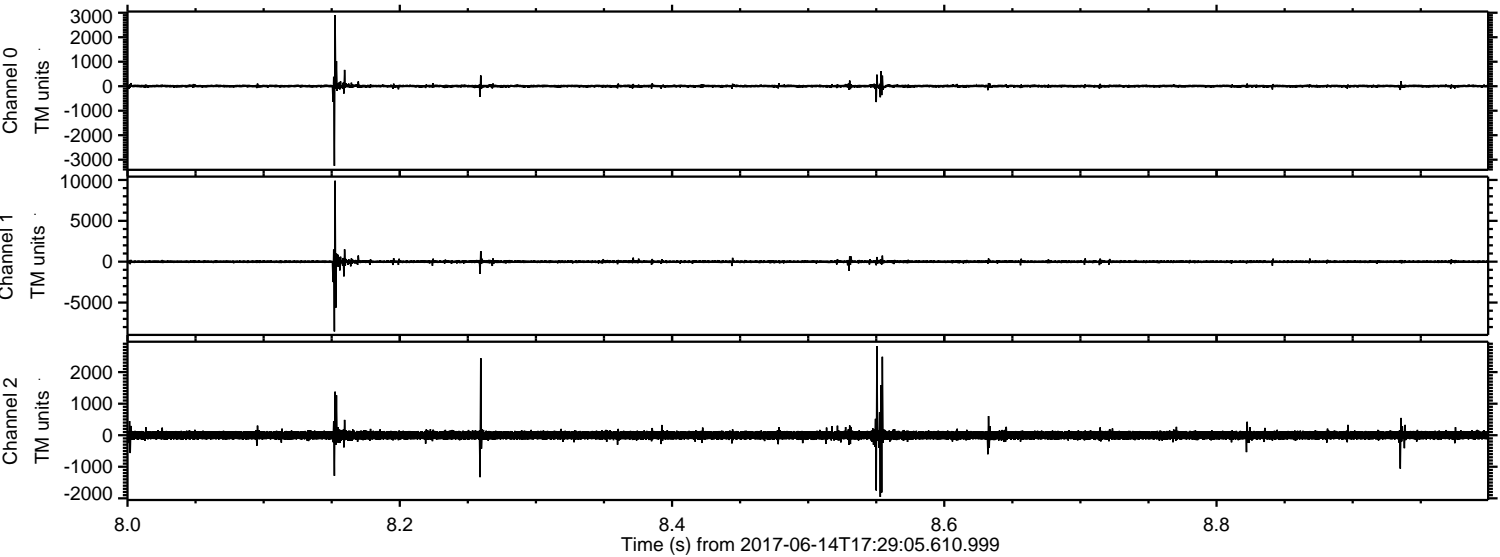

Processed Wed Jun 14 19:37:10 2017 by ELM ver.2012-10-06 from 001__elm20170614_172904__dat00.bin

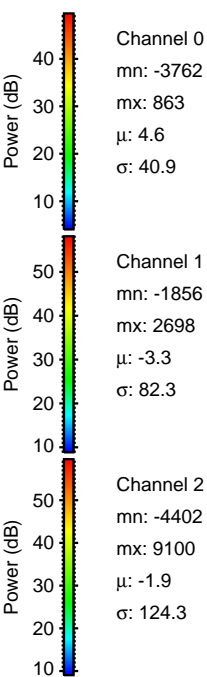
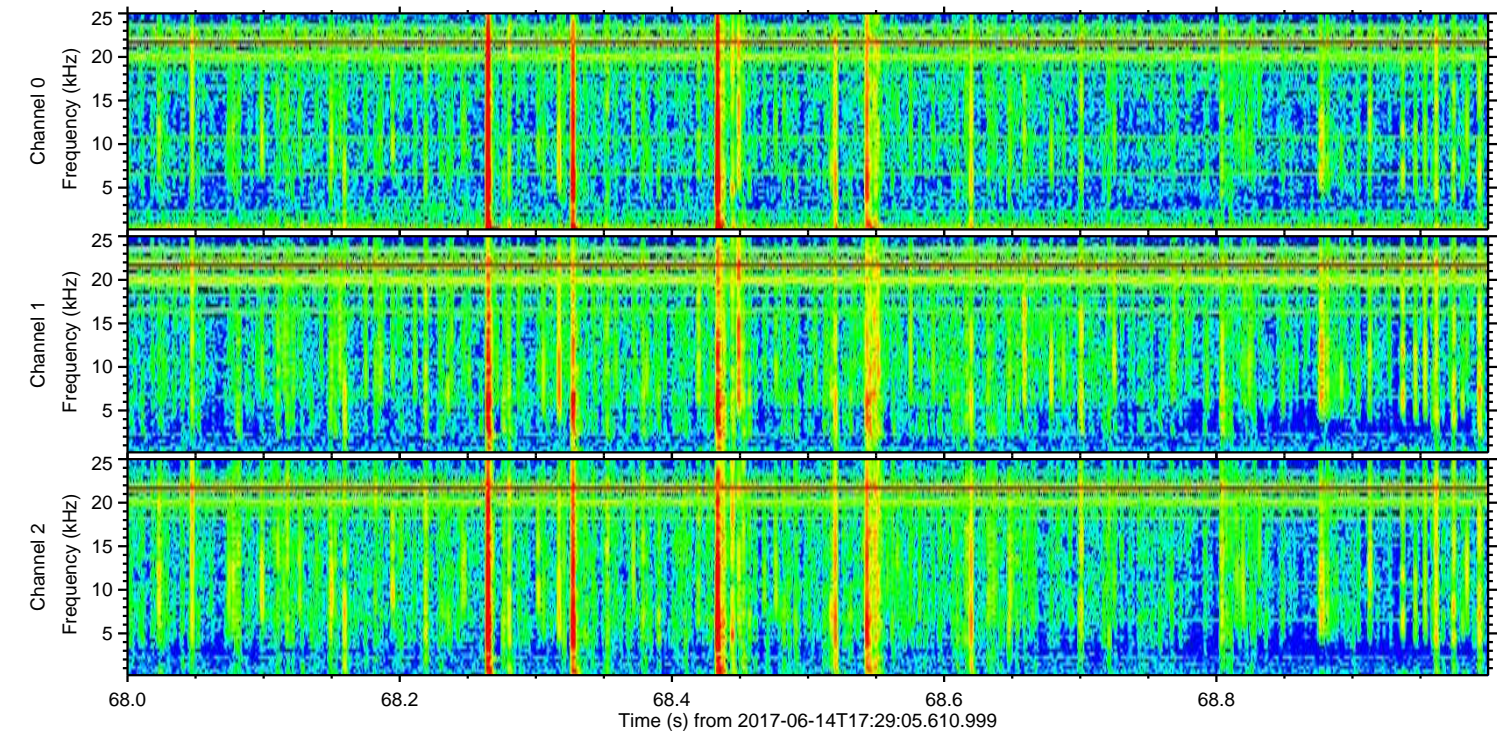
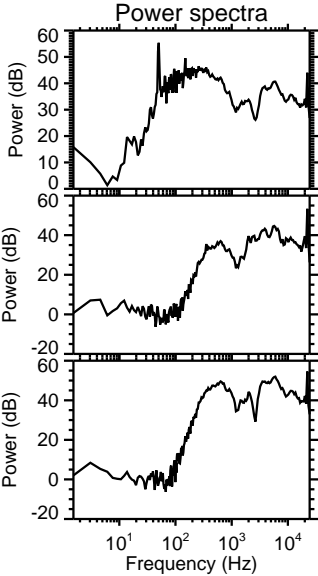
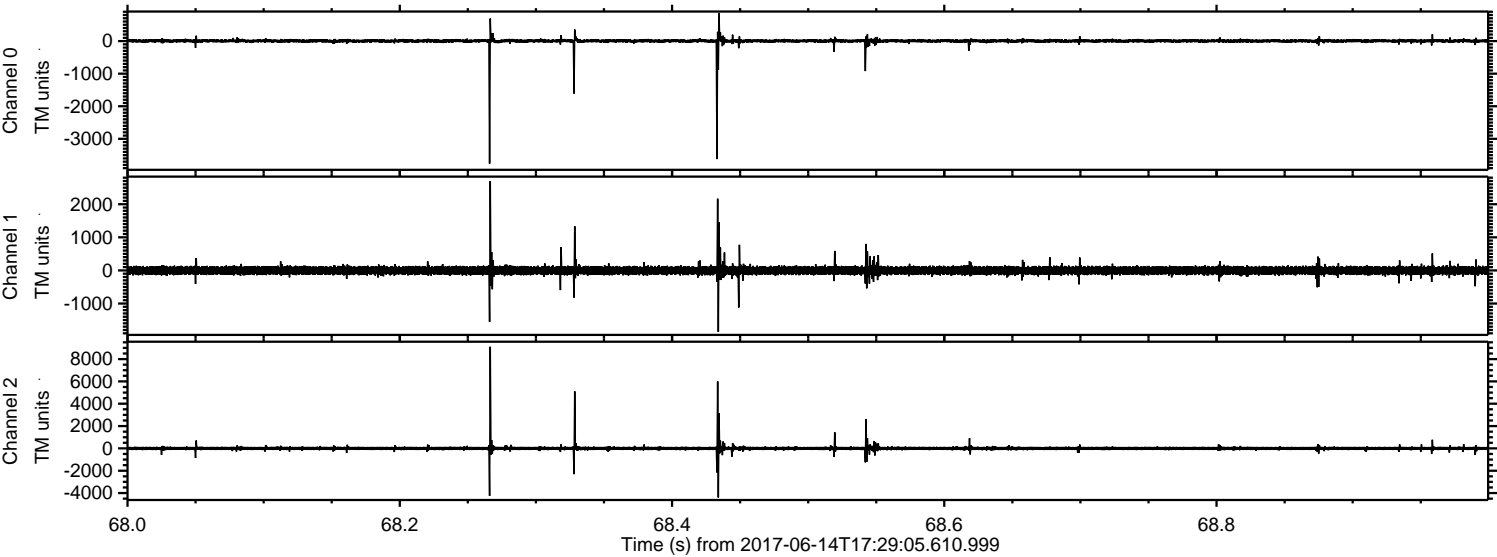

Processed Wed Jun 14 19:37:11 2017 by ELM ver.2012-10-06 from 001__elm20170614_172904__dat00.bin

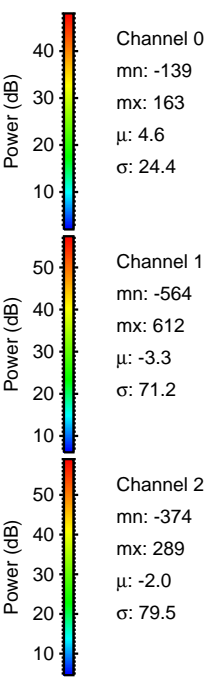
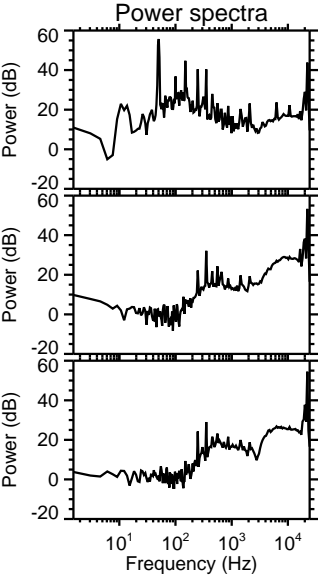
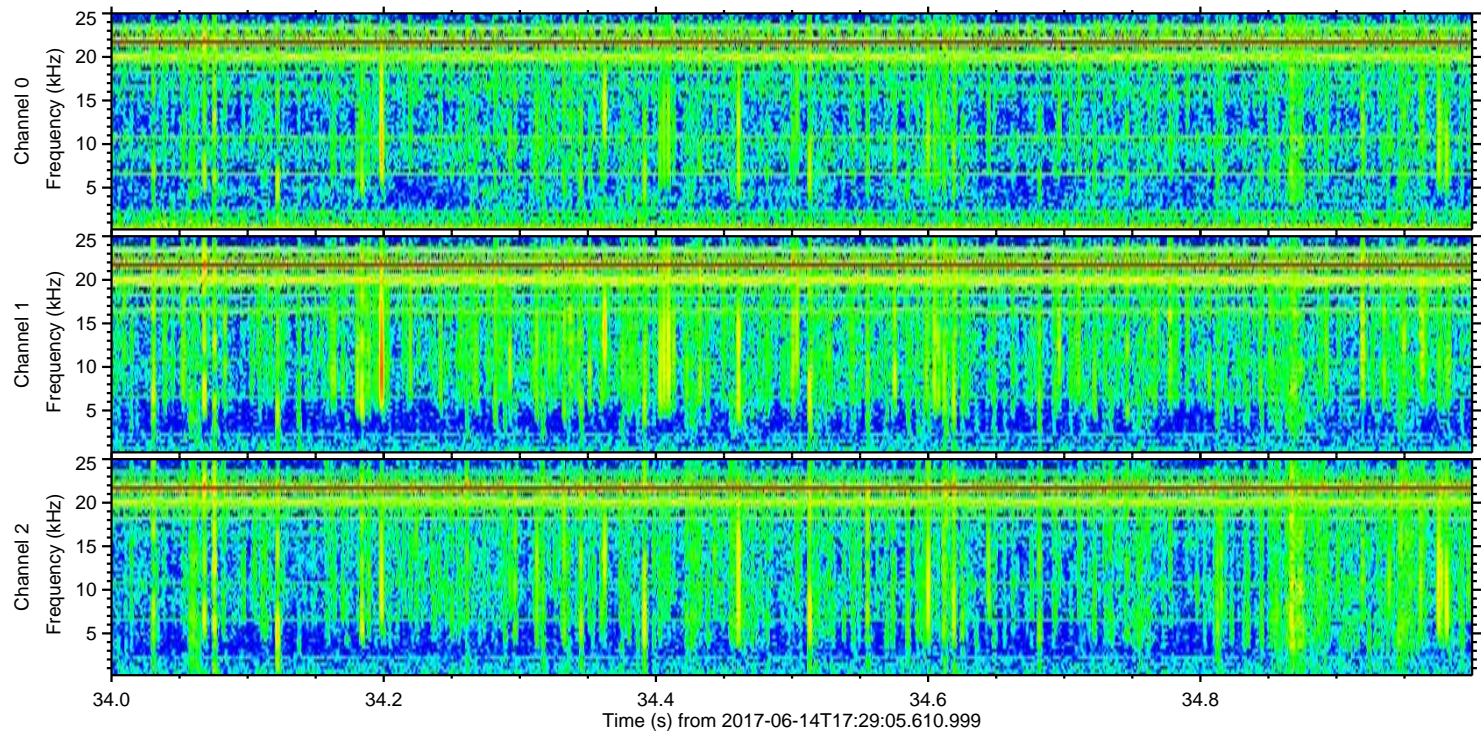
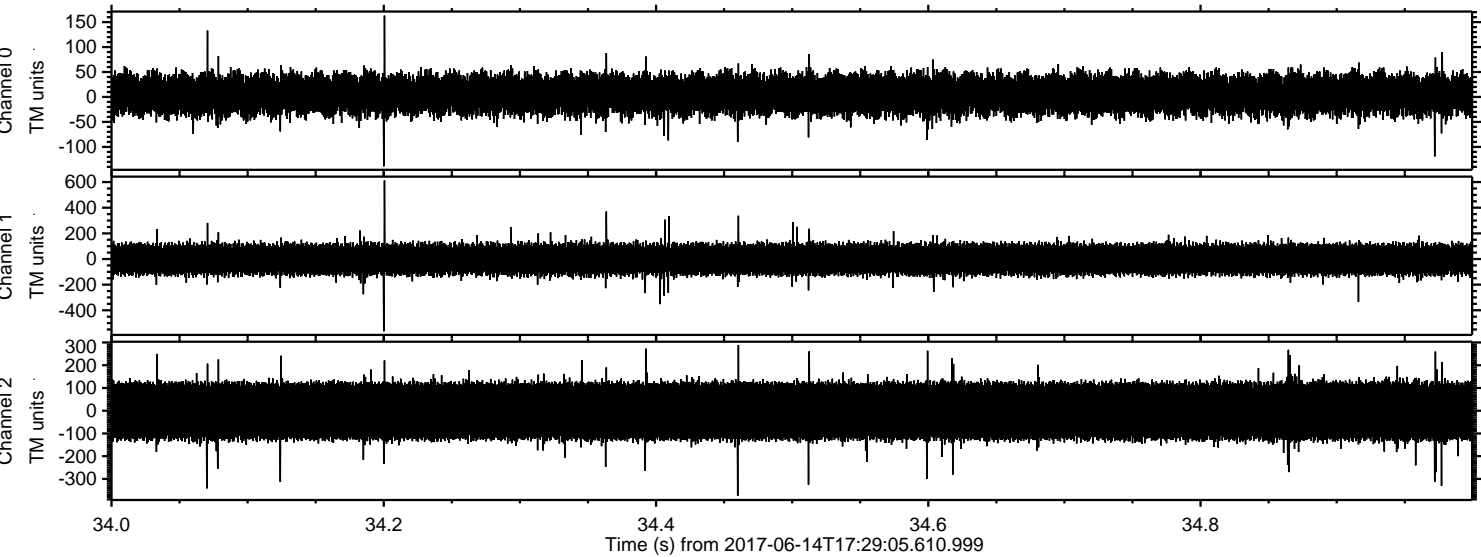

Channel 0
mn: -139
mx: 163
 μ : 4.6
 σ : 24.4

Channel 1
mn: -564
mx: 612
 μ : -3.3
 σ : 71.2

Channel 2
mn: -374
mx: 289
 μ : -2.0
 σ : 79.5