

ELMAVAN 3D WAVEFORMS (Measured data sampled at 50 kHz) 51000 packets of 144 samples from 2017-06-14T02:28:29.995.000.

Processed Wed Jun 14 04:36:24 2017 by ELM ver.2012-10-06 from 001__elm20170614_022828__dat00.bin

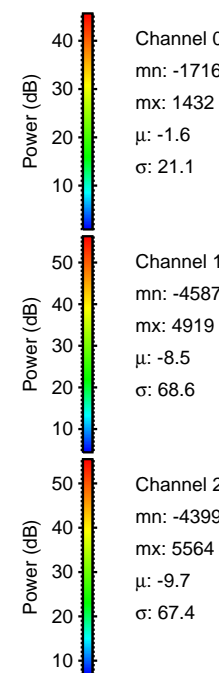
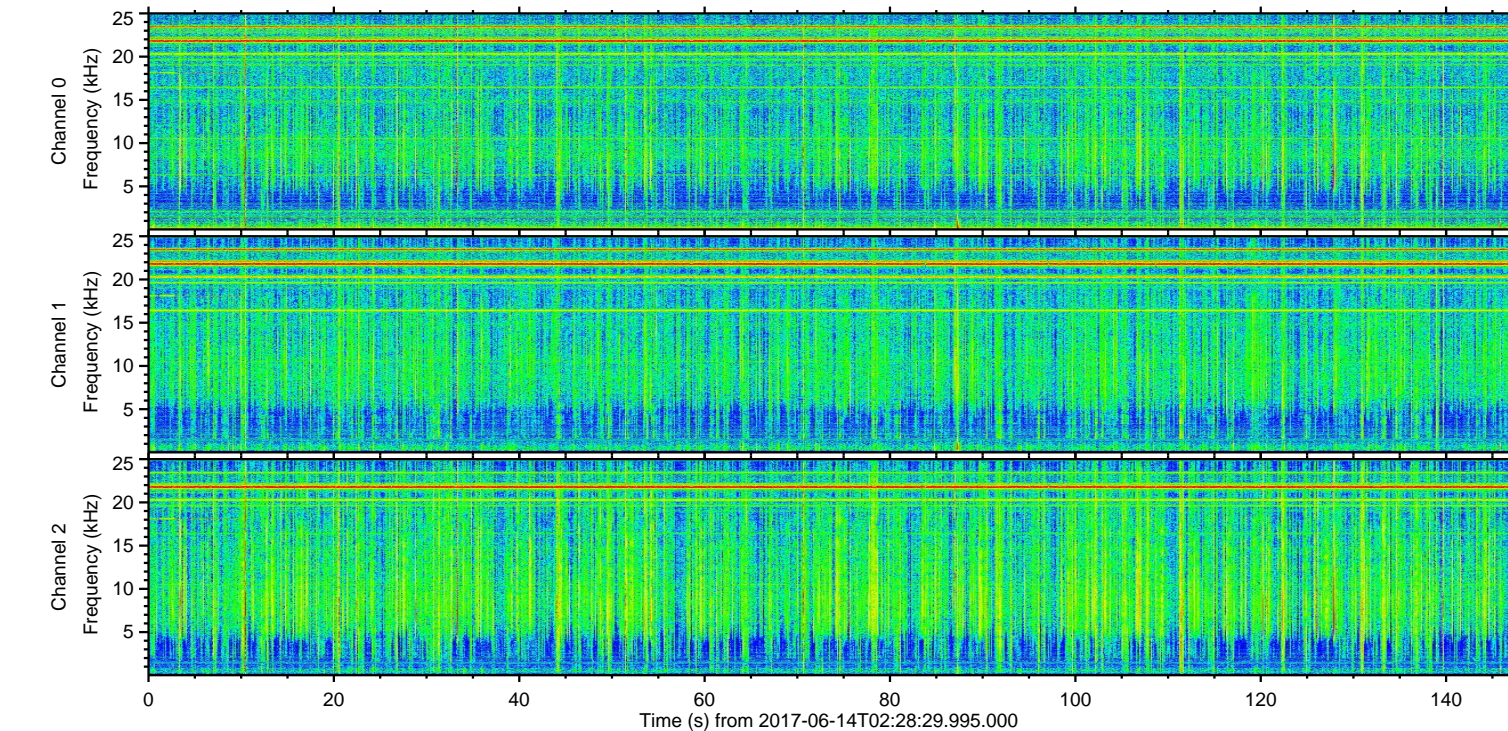
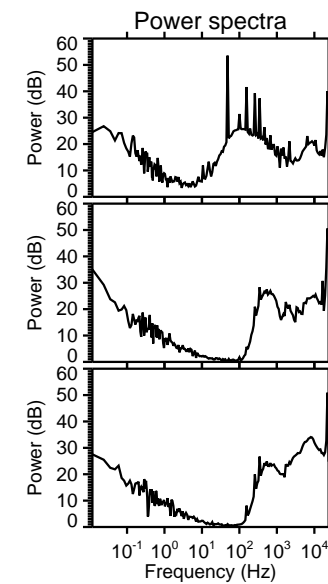
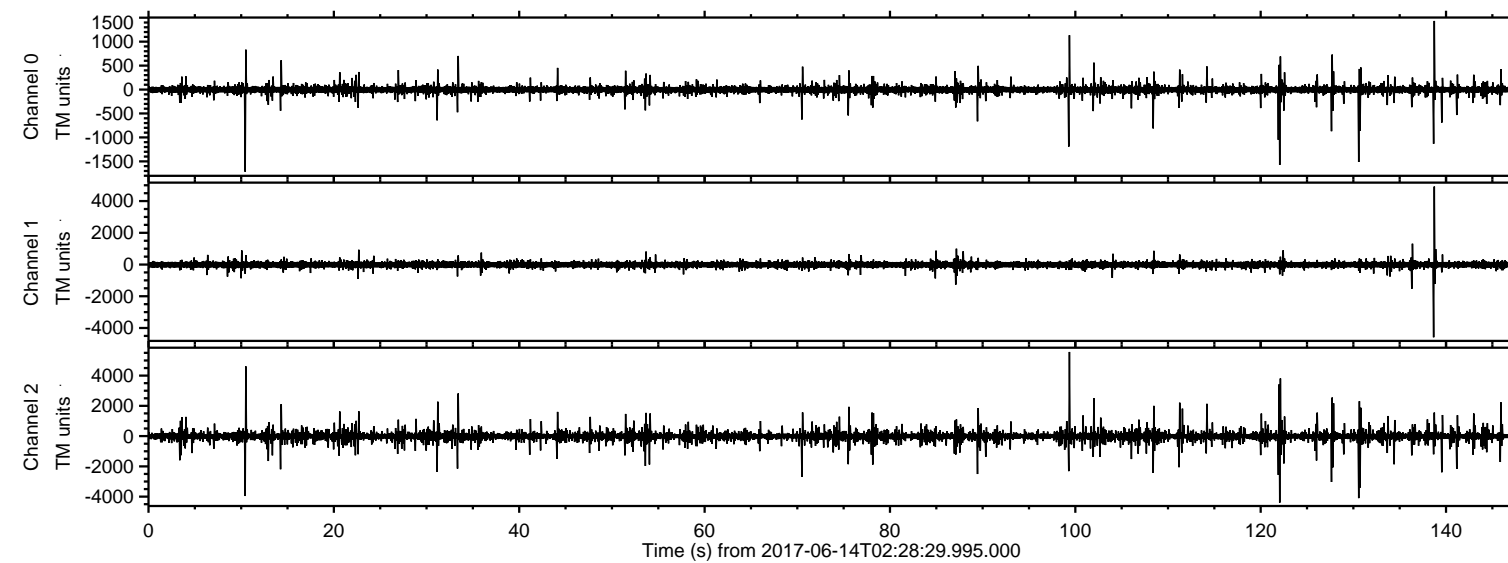

ELMAVAN 3D WAVEFORMS (Measured data sampled at 50 kHz) 51000 packets of 144 samples from 2017-06-14T02:28:29.995.000. Part 100/147

Processed Wed Jun 14 04:36:31 2017 by ELM ver.2012-10-06 from 001__elm20170614_022828__dat00.bin

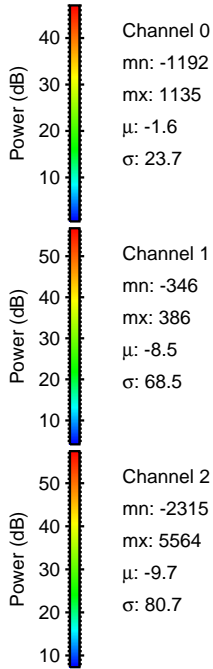
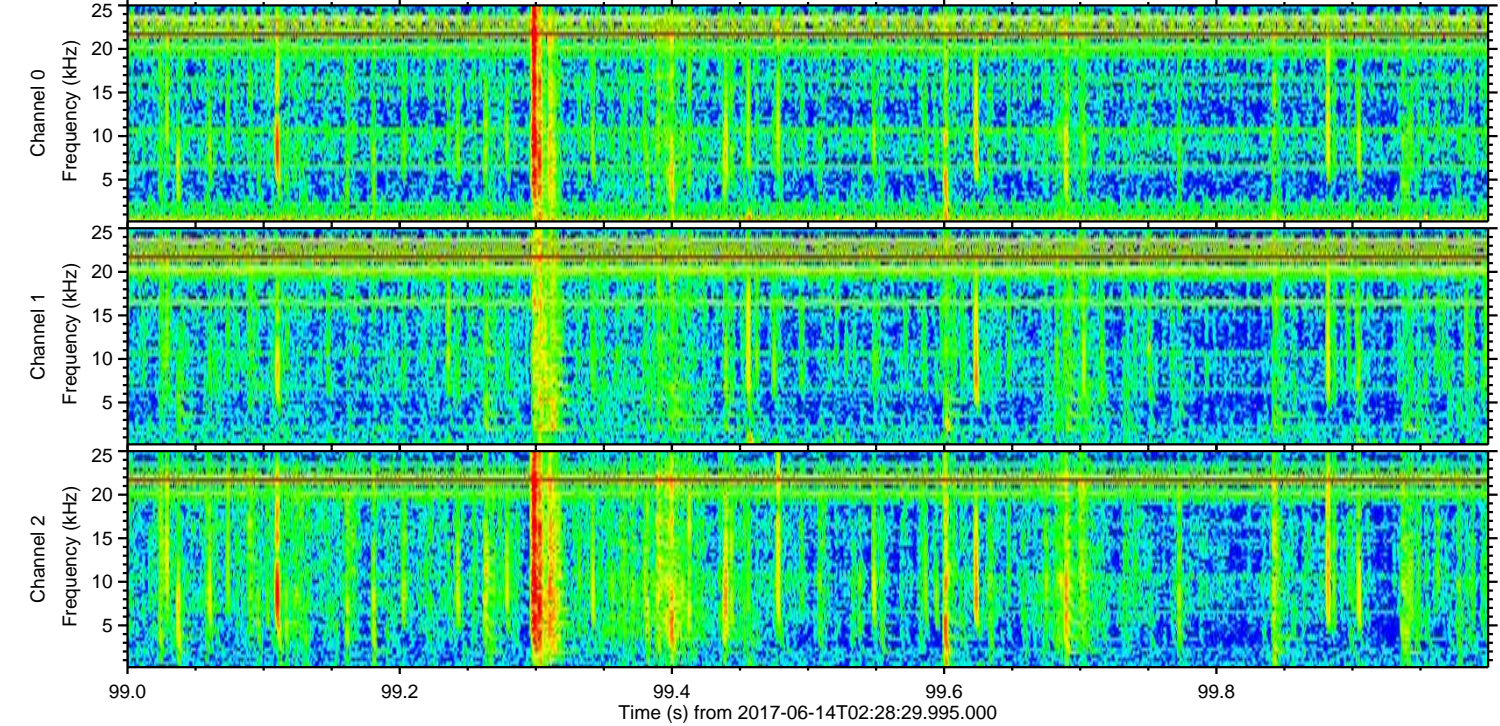
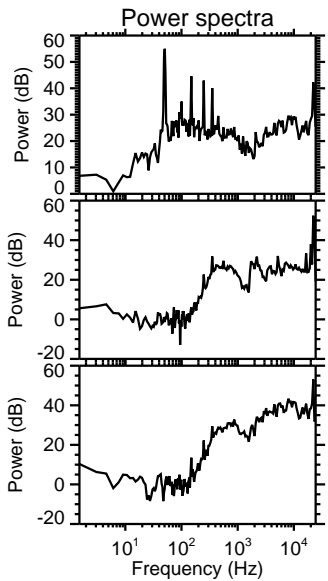
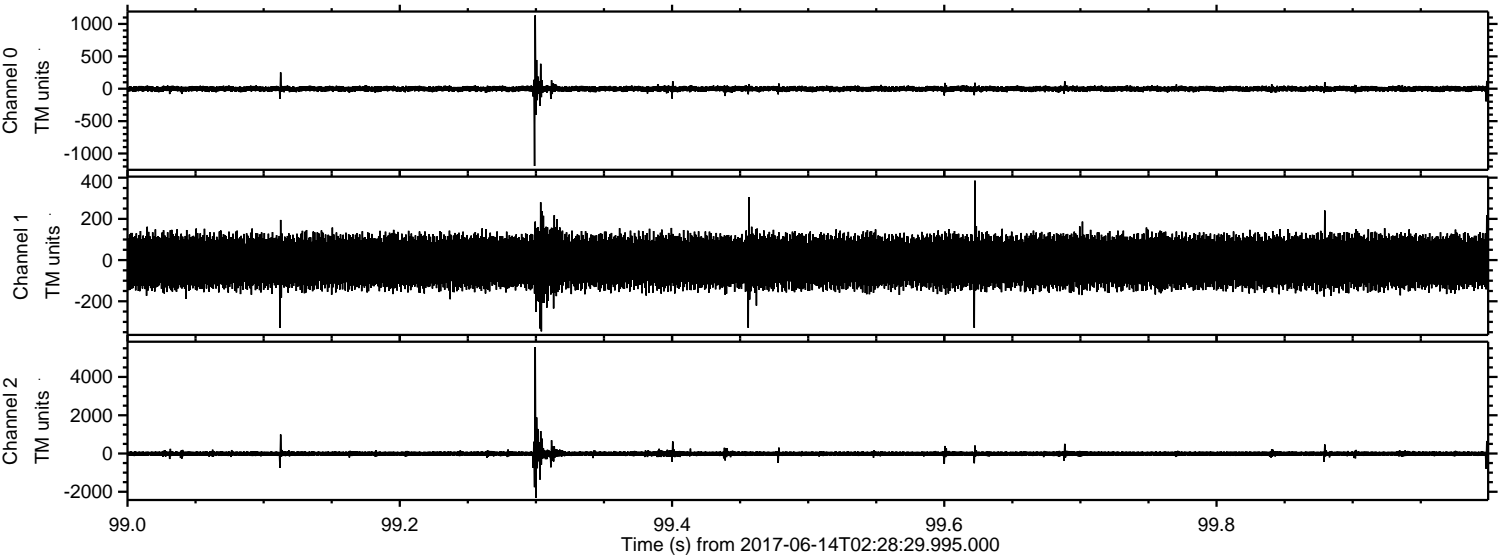

ELMAVAN 3D WAVEFORMS (Measured data sampled at 50 kHz) 51000 packets of 144 samples from 2017-06-14T02:28:29.995.000. Part 139/147

Processed Wed Jun 14 04:36:32 2017 by ELM ver.2012-10-06 from 001__elm20170614_022828__dat00.bin

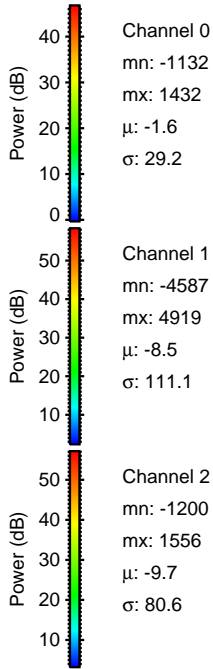
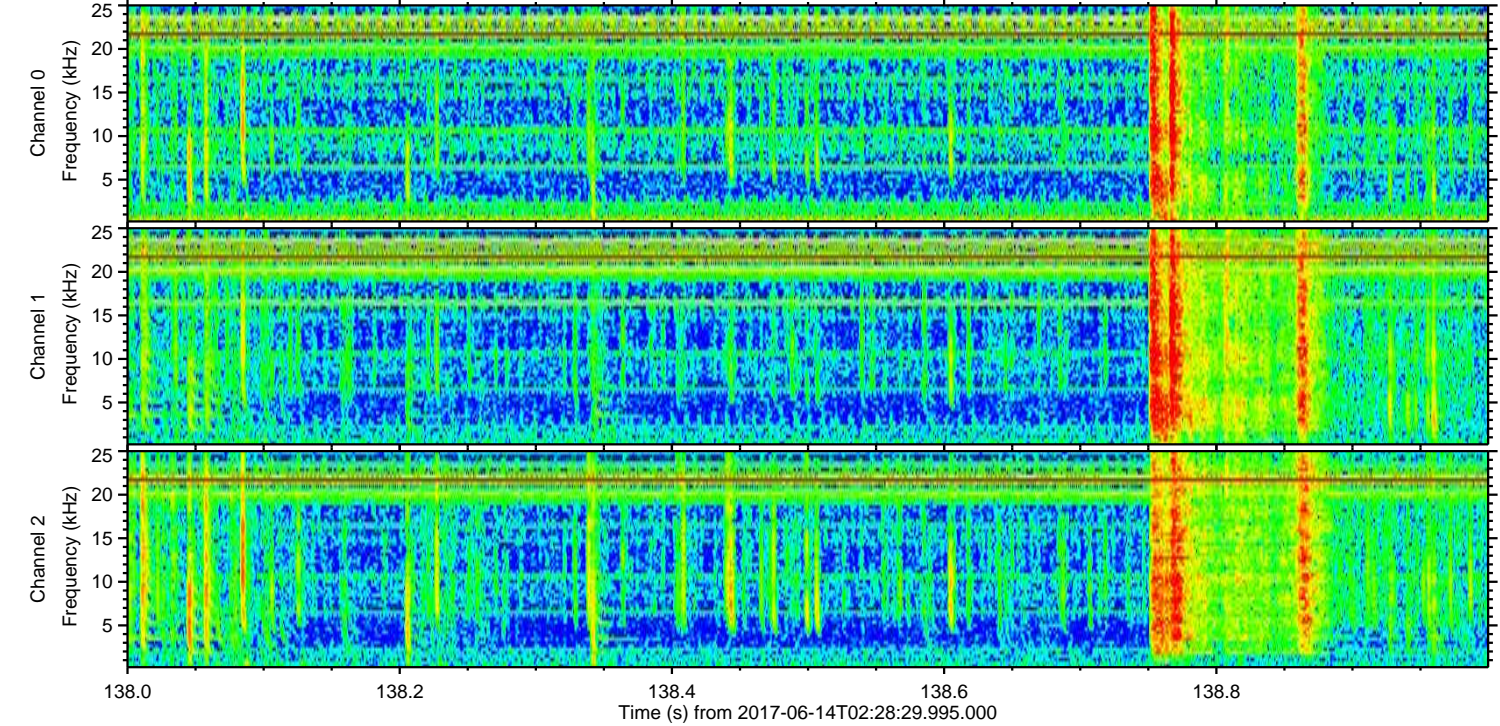
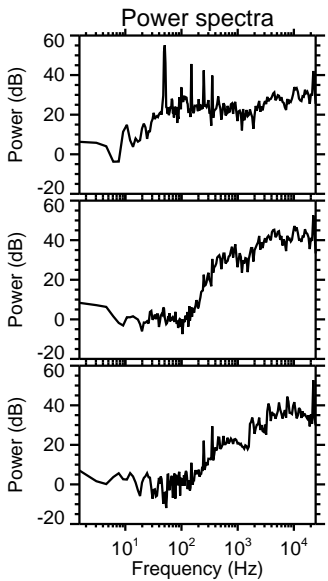
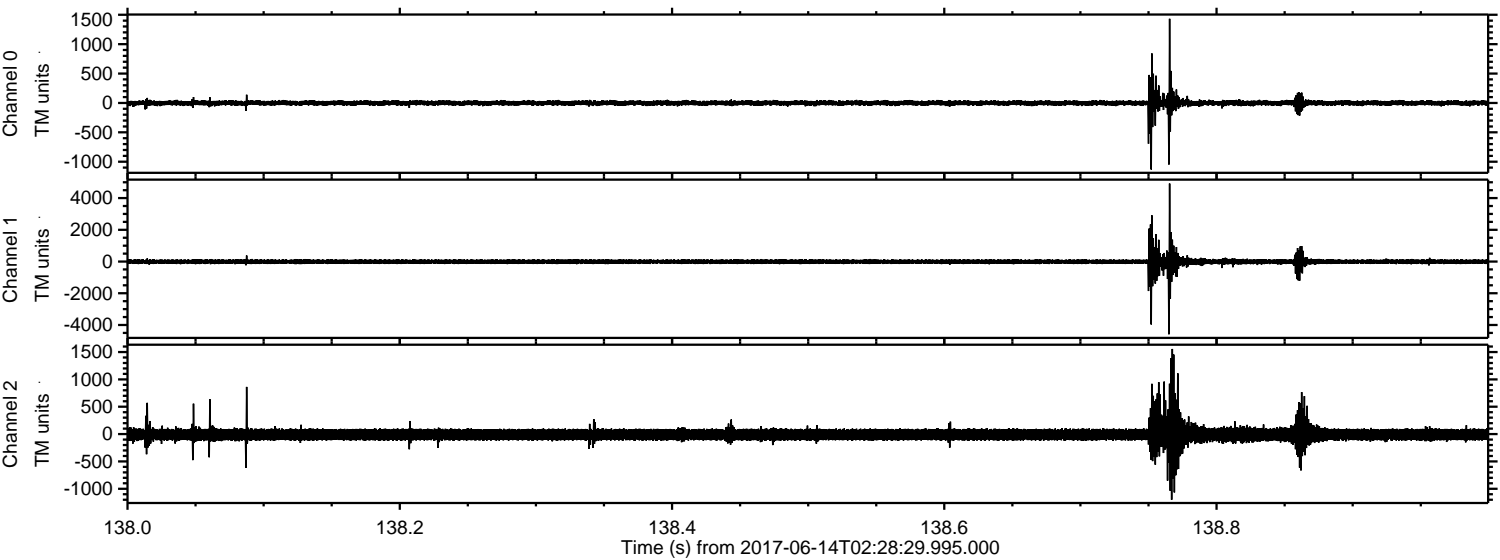

ELMAVAN 3D WAVEFORMS (Measured data sampled at 50 kHz) 51000 packets of 144 samples from 2017-06-14T02:28:29.995.000. Part 11/147

Processed Wed Jun 14 04:36:32 2017 by ELM ver.2012-10-06 from 001__elm20170614_022828__dat00.bin

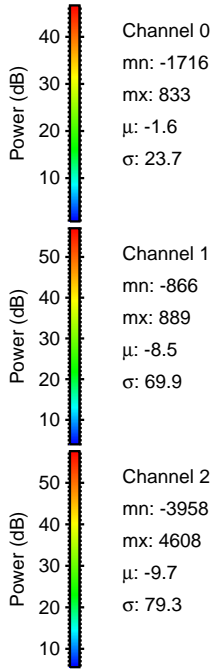
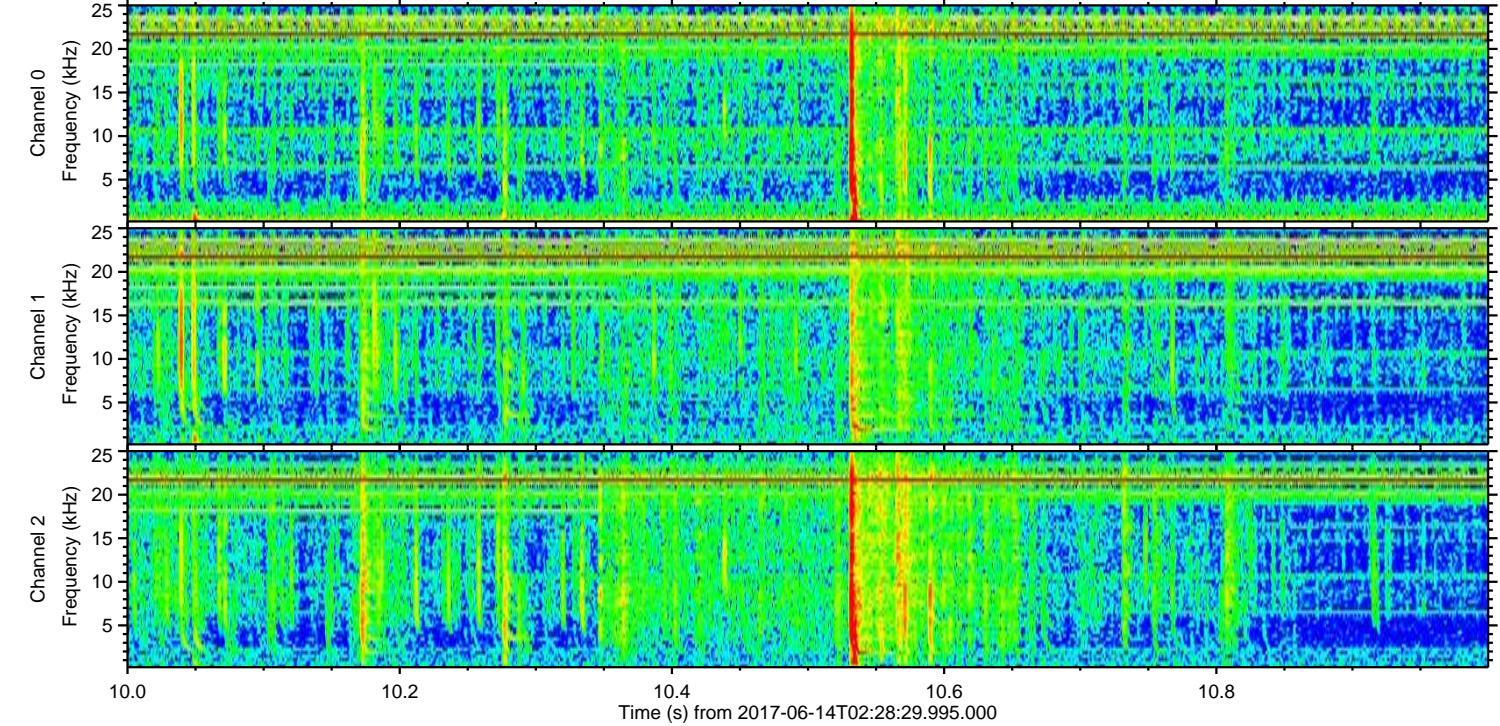
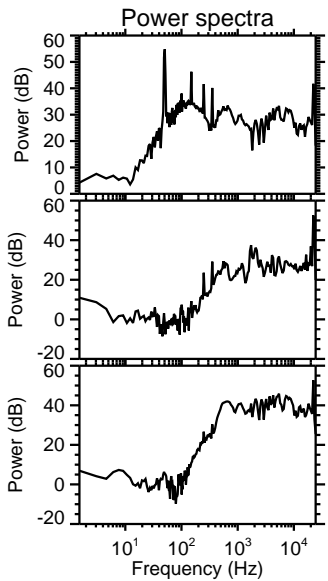
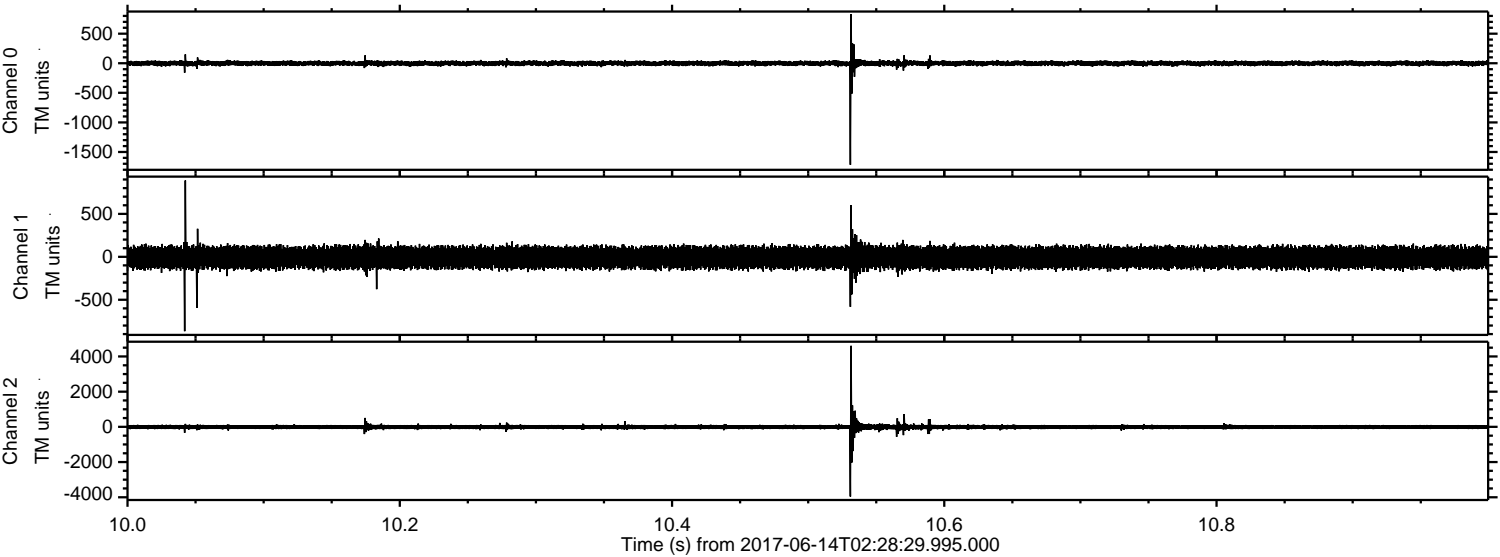

ELMAVAN 3D WAVEFORMS (Measured data sampled at 50 kHz) 51000 packets of 144 samples from 2017-06-14T02:28:29.995.000. Part 123/147

Processed Wed Jun 14 04:36:33 2017 by ELM ver.2012-10-06 from 001__elm20170614_022828__dat00.bin

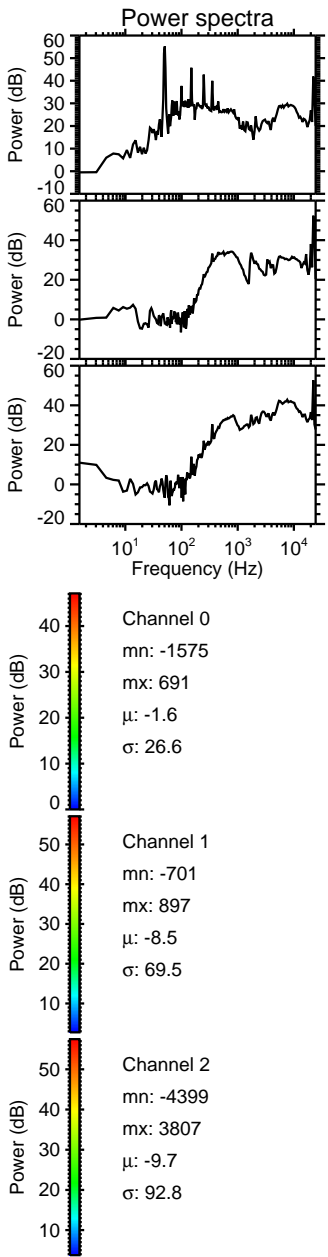
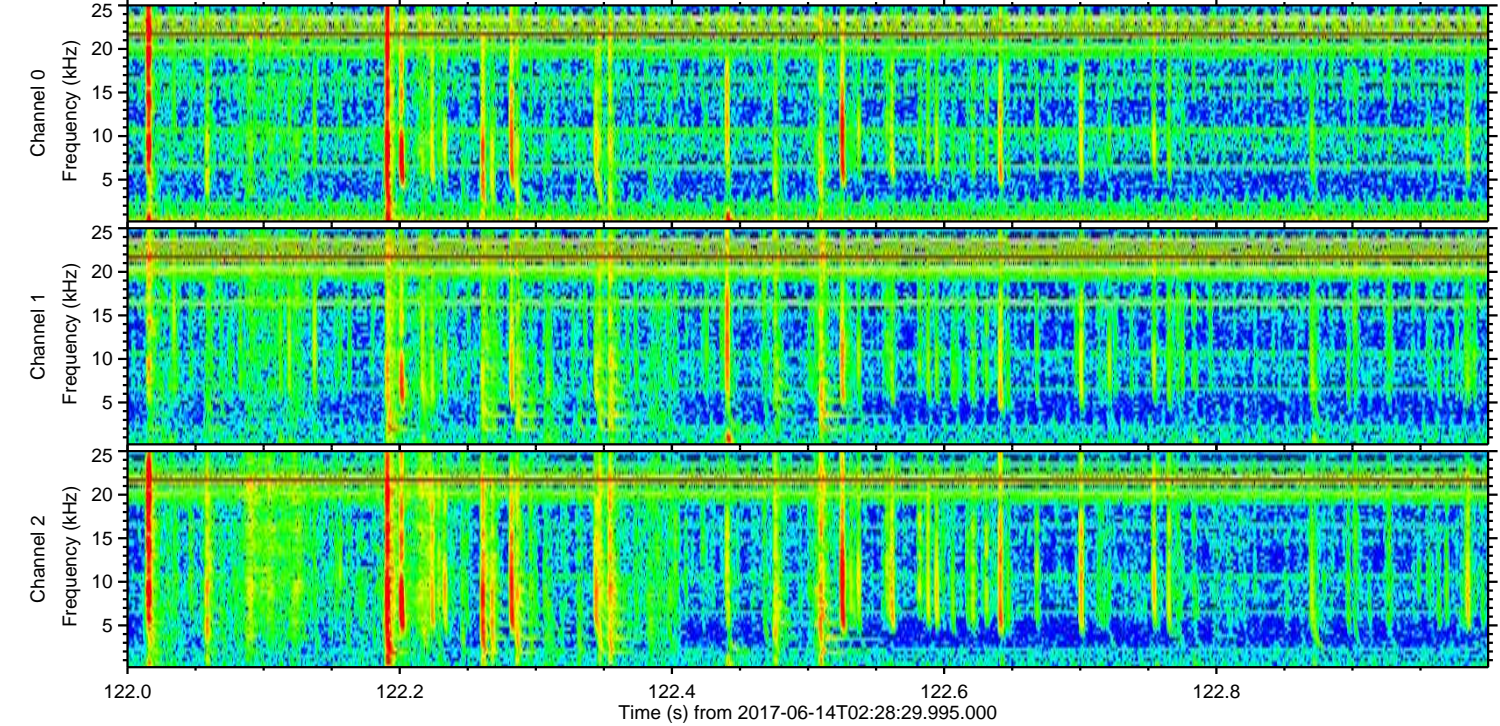
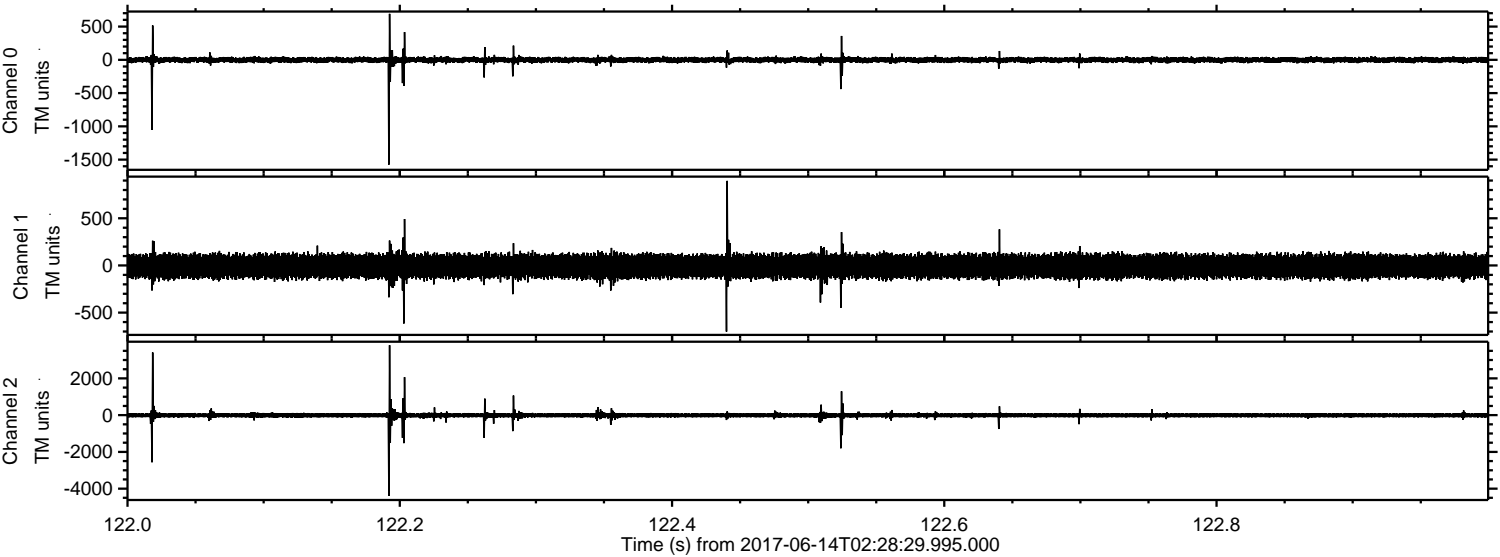

ELMAVAN 3D WAVEFORMS (Measured data sampled at 50 kHz) 51000 packets of 144 samples from 2017-06-14T02:28:29.995.000. Part 131/147

Processed Wed Jun 14 04:36:33 2017 by ELM ver.2012-10-06 from 001__elm20170614_022828__dat00.bin

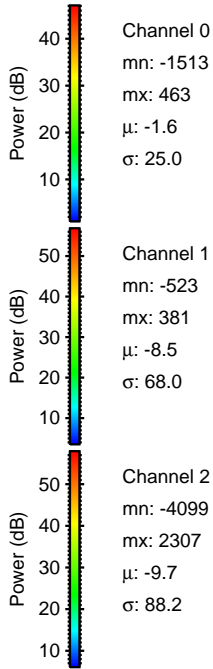
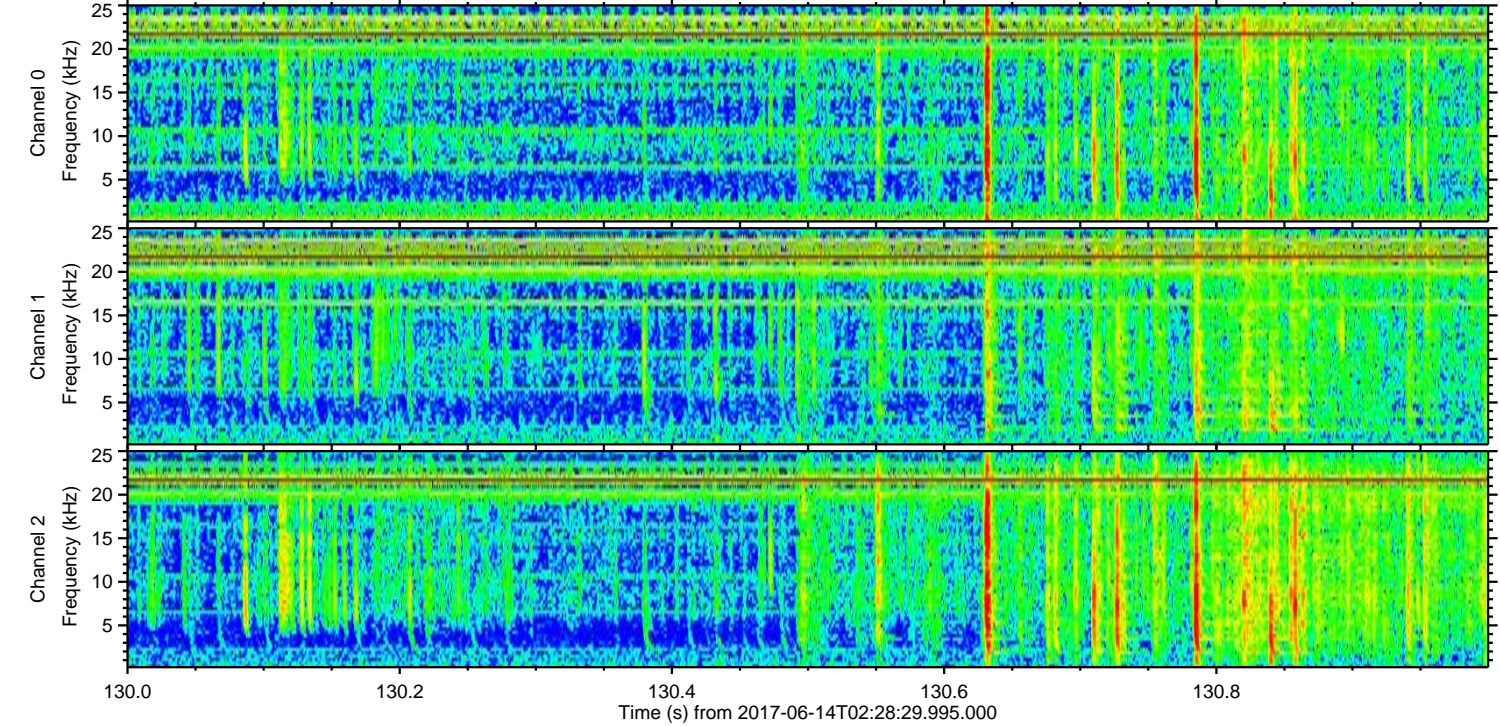
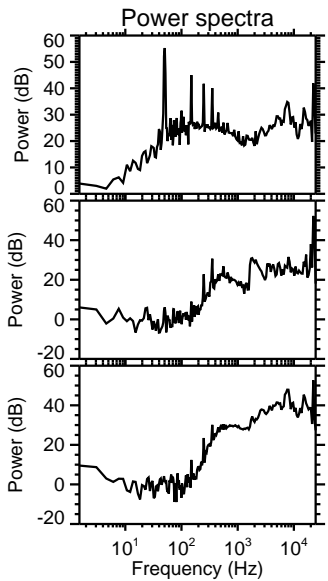
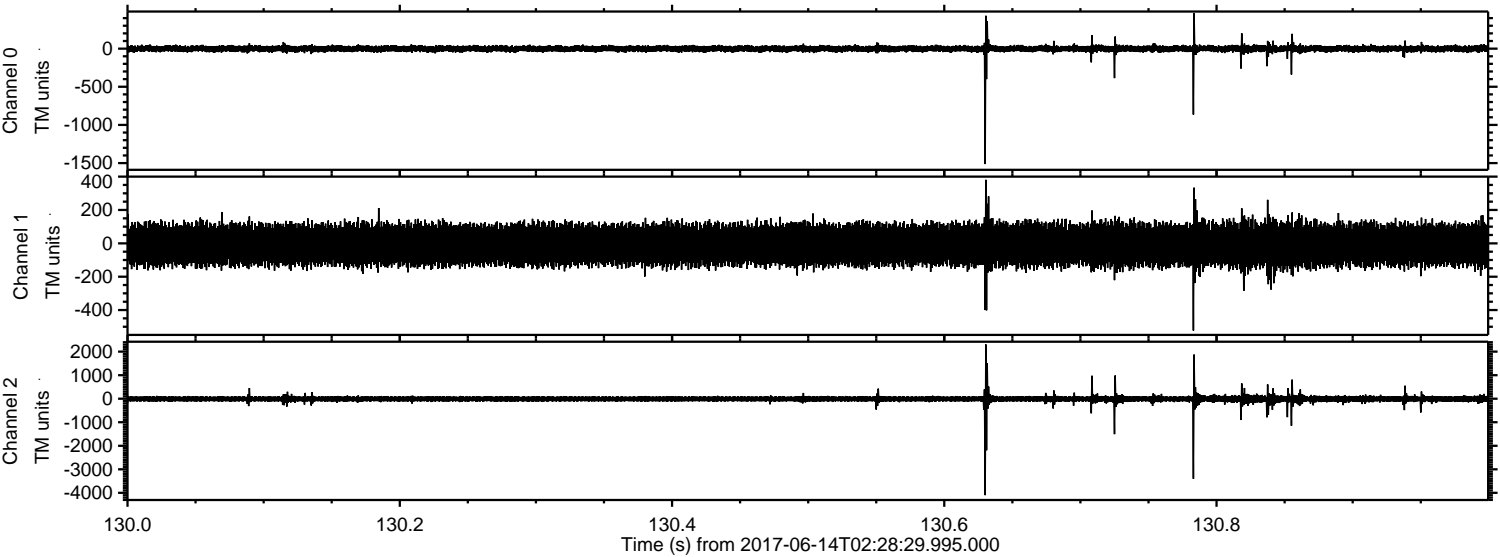

ELMAVAN 3D WAVEFORMS (Measured data sampled at 50 kHz) 51000 packets of 144 samples from 2017-06-14T02:28:29.995.000. Part 128/147

Processed Wed Jun 14 04:36:34 2017 by ELM ver.2012-10-06 from 001__elm20170614_022828__dat00.bin

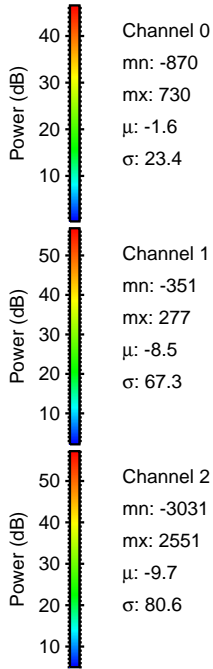
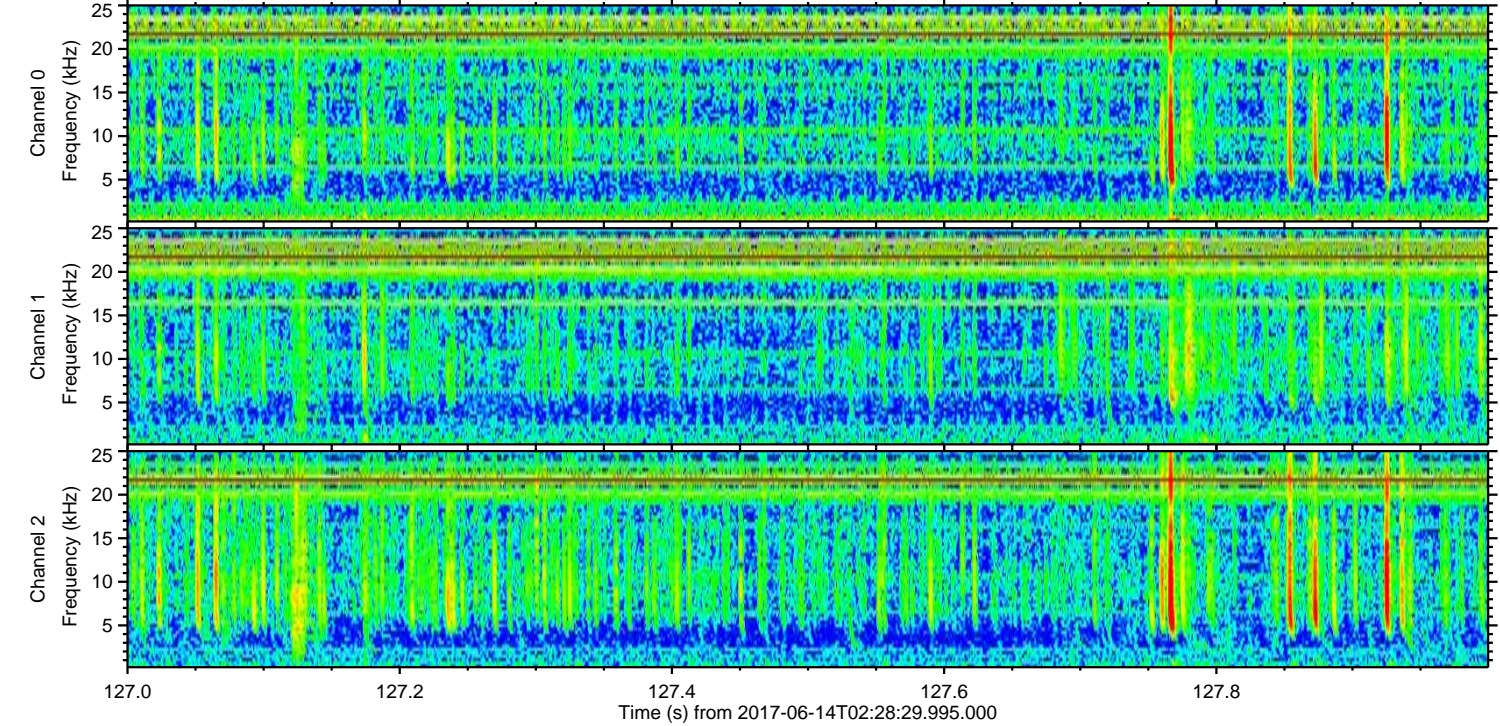
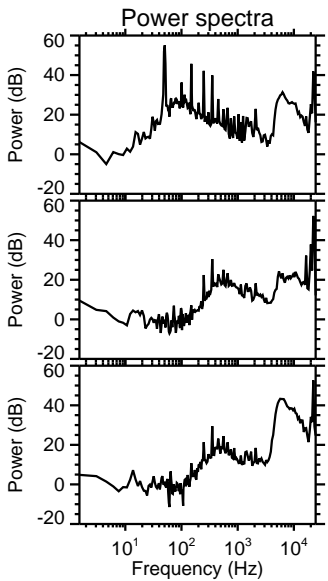
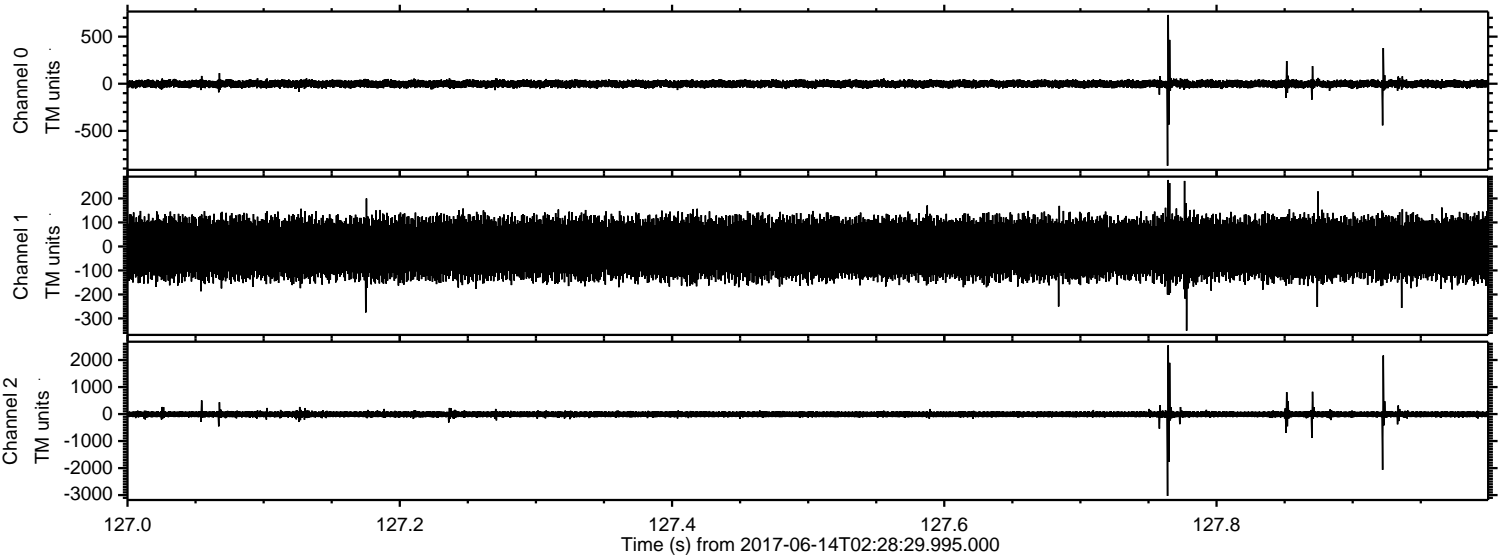

Processed Wed Jun 14 04:36:35 2017 by ELM ver.2012-10-06 from 001__elm20170614_022828__dat00.bin

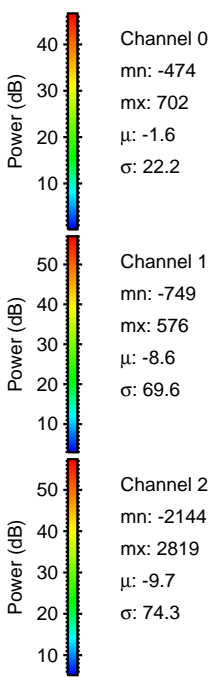
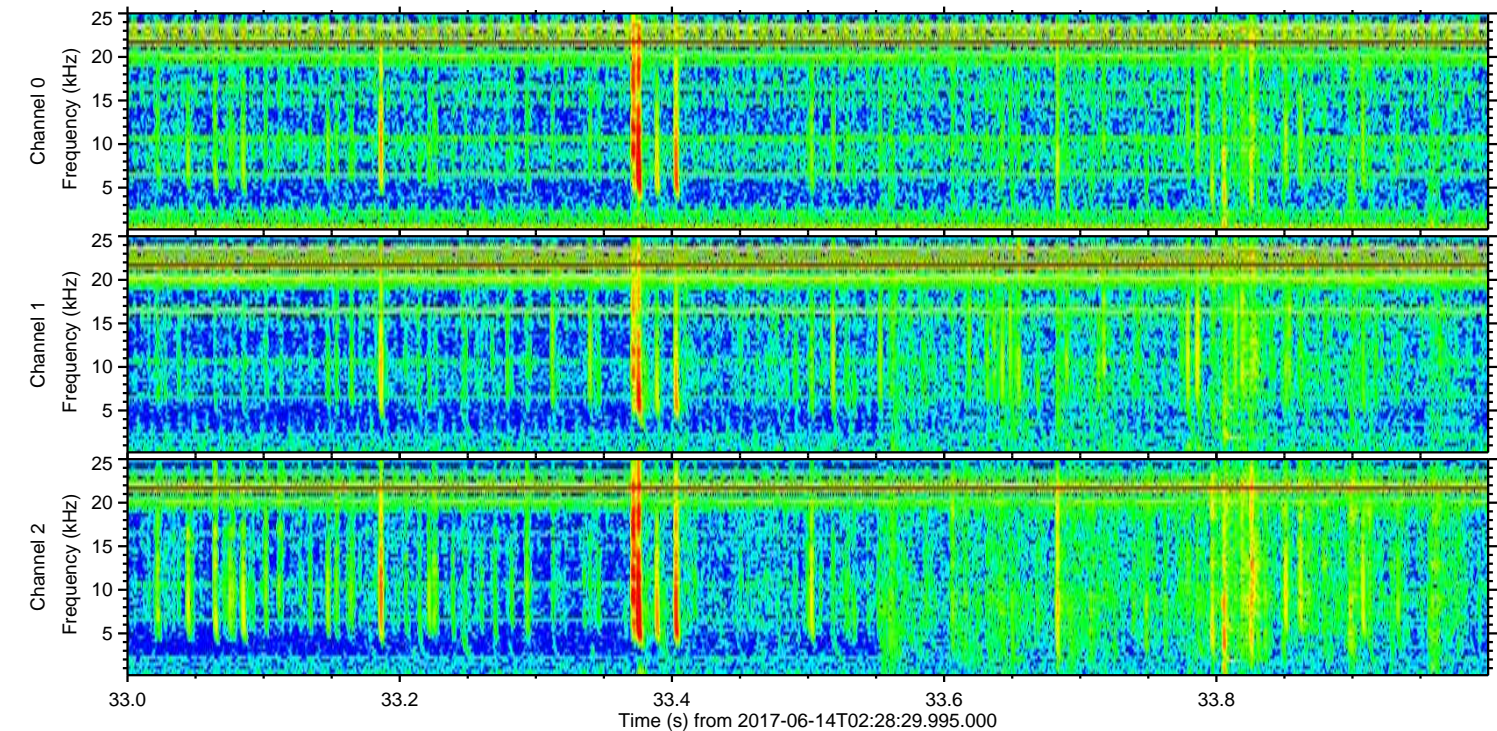
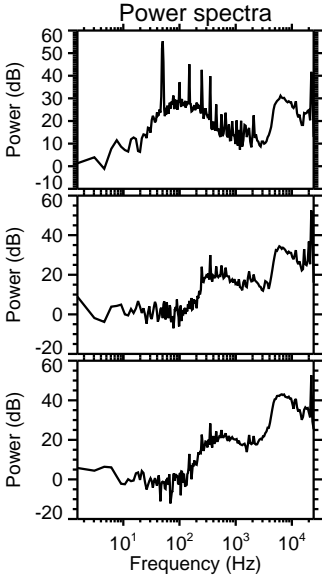
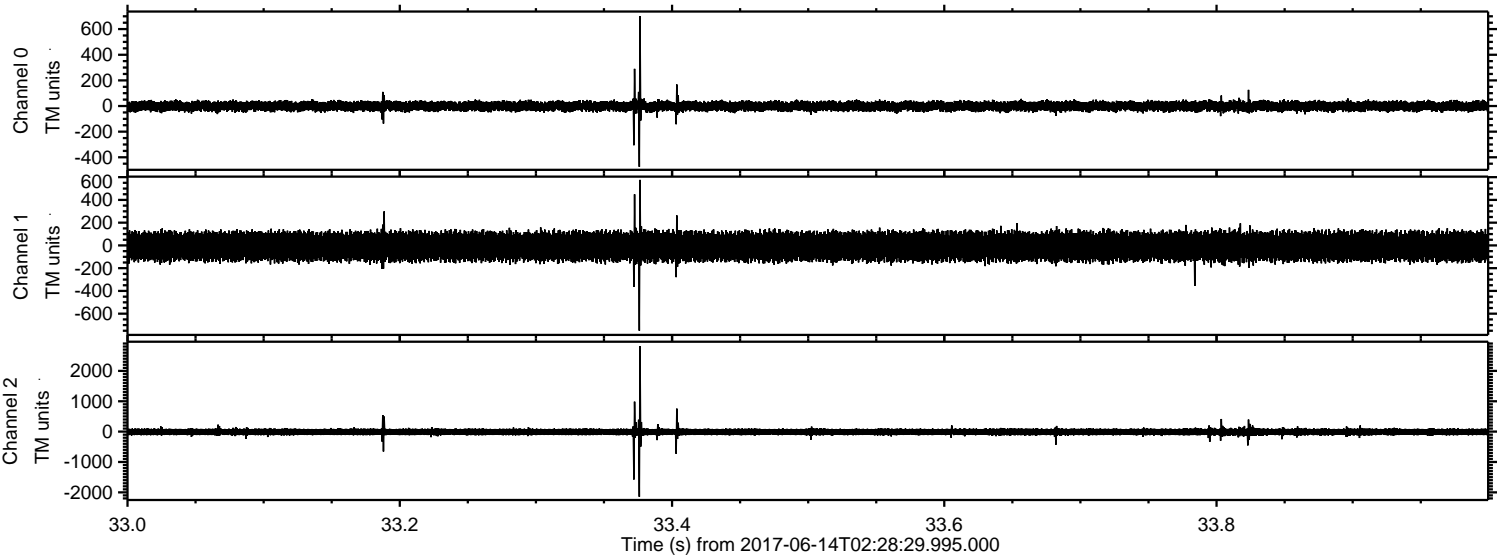

Channel 0
mn: -474
mx: 702
 μ : -1.6
 σ : 22.2

Channel 1
mn: -749
mx: 576
 μ : -8.6
 σ : 69.6

Channel 2
mn: -2144
mx: 2819
 μ : -9.7
 σ : 74.3

Processed Wed Jun 14 04:36:35 2017 by ELM ver.2012-10-06 from 001__elm20170614_022828__dat00.bin

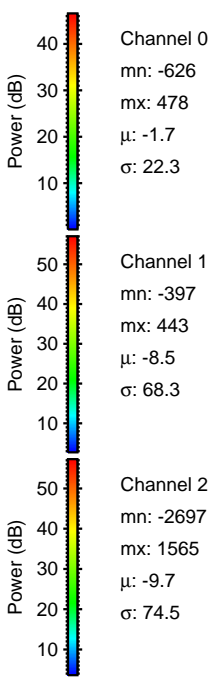
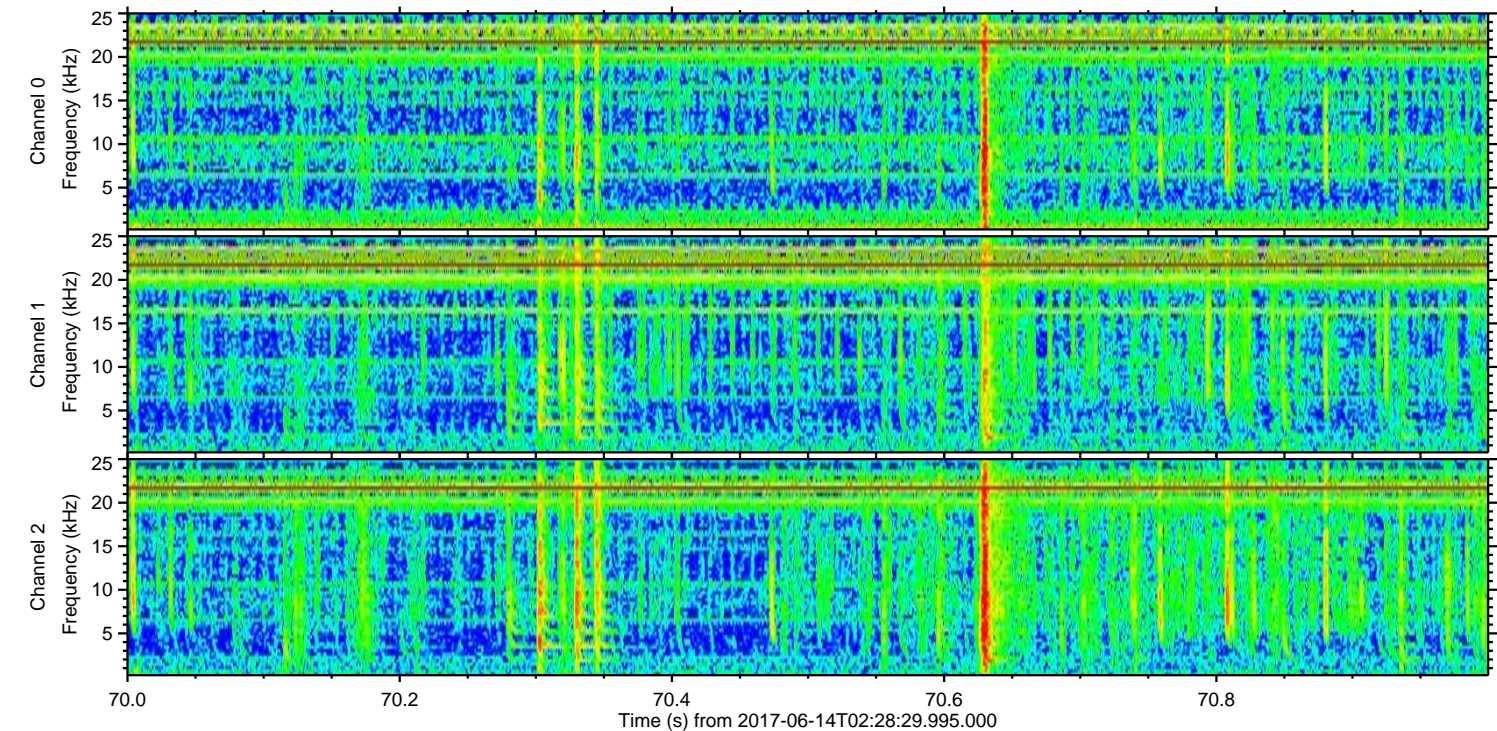
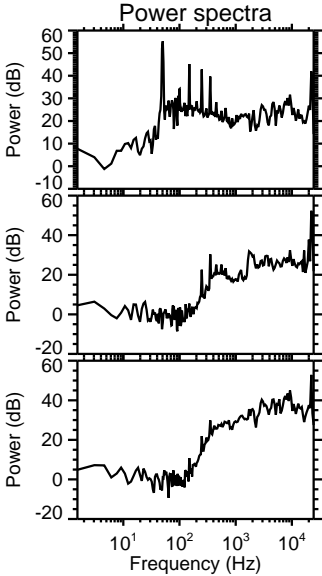
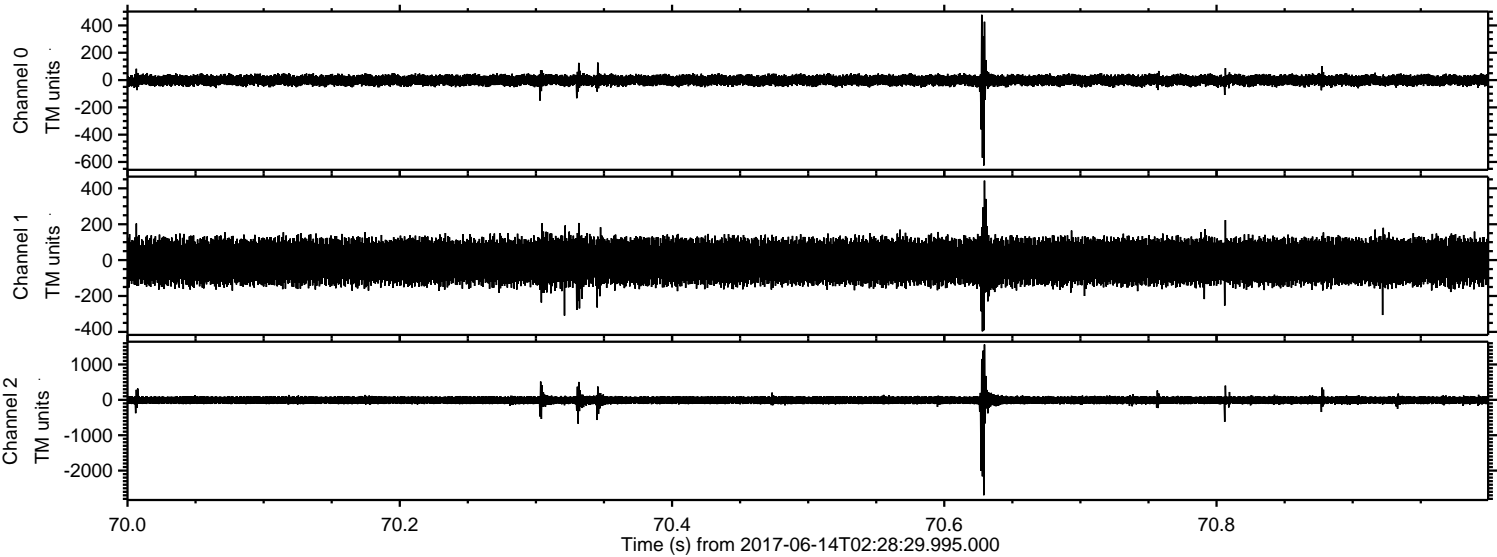

Channel 0
mn: -626
mx: 478
 μ : -1.7
 σ : 22.3

Channel 1
mn: -397
mx: 443
 μ : -8.5
 σ : 68.3

Channel 2
mn: -2697
mx: 1565
 μ : -9.7
 σ : 74.5

Processed Wed Jun 14 04:36:36 2017 by ELM ver.2012-10-06 from 001__elm20170614_022828__dat00.bin

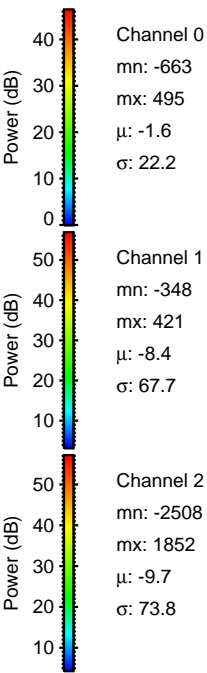
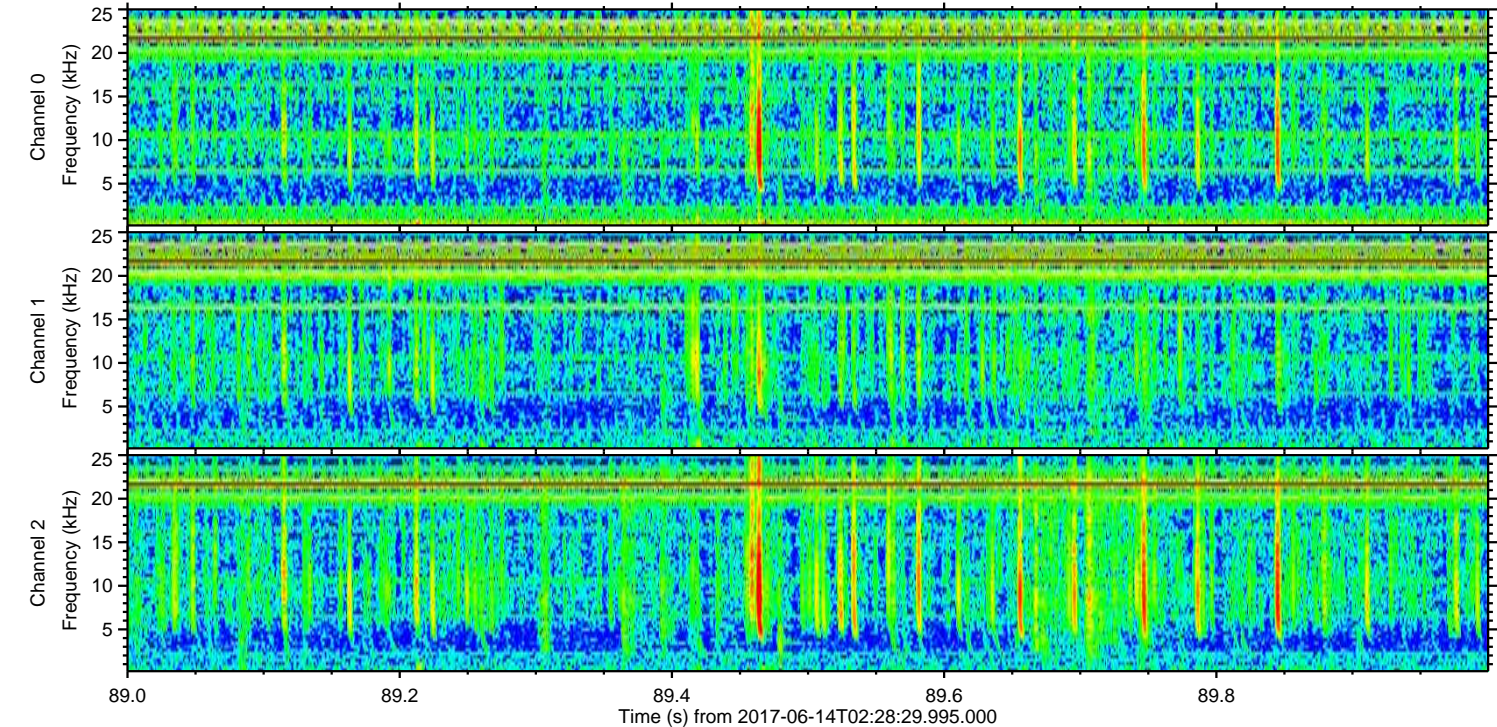
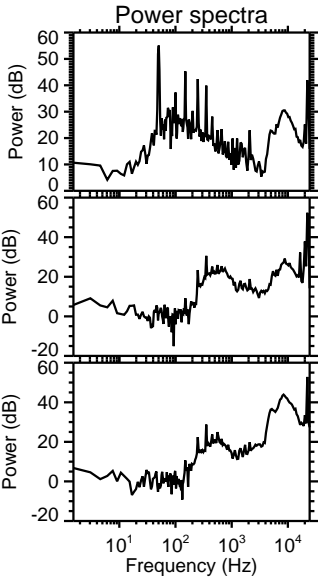
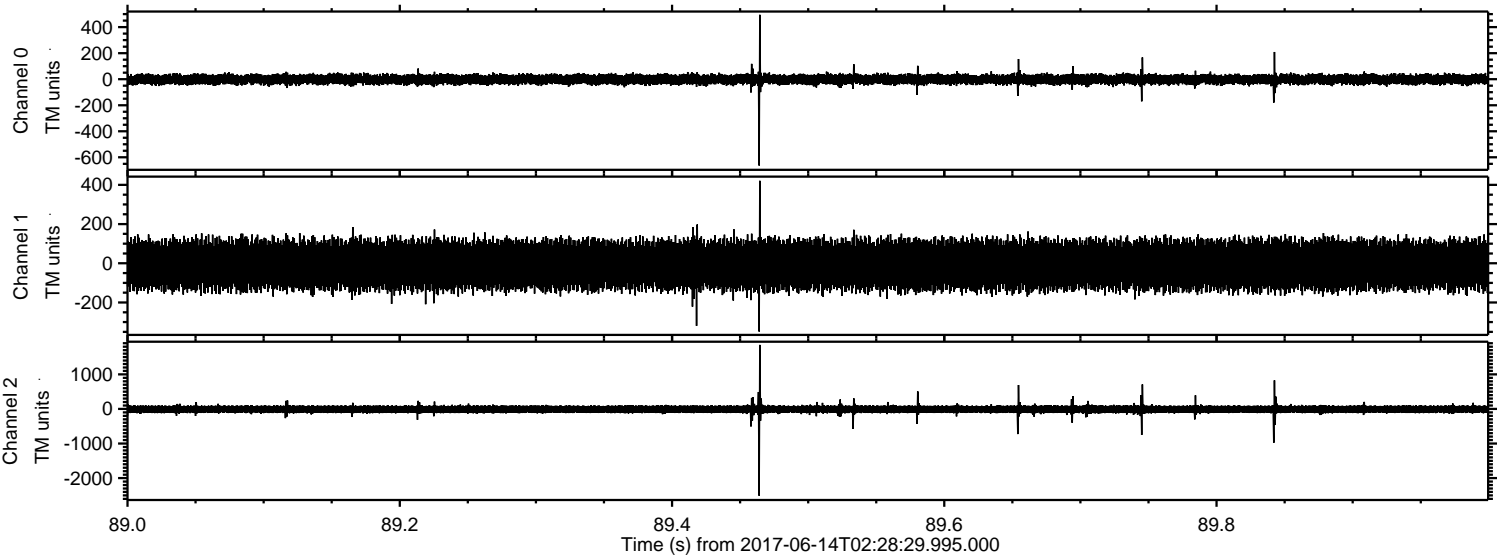

ELMAVAN 3D WAVEFORMS (Measured data sampled at 50 kHz) 51000 packets of 144 samples from 2017-06-14T02:28:29.995.000. Part 1/147

Processed Wed Jun 14 04:36:37 2017 by ELM ver.2012-10-06 from 001__elm20170614_022828__dat00.bin

