

ELMAVAN 3D WAVEFORMS (Measured data sampled at 50 kHz) 51000 packets of 144 samples from 2017-06-10T20:30:45.488.999.

Processed Sat Jun 10 22:38:15 2017 by ELM ver.2012-10-06 from 001__elm20170610_203044__dat00.bin

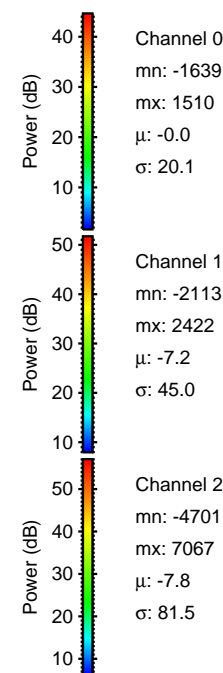

Processed Sat Jun 10 22:38:21 2017 by ELM ver.2012-10-06 from 001__elm20170610_203044__dat00.bin

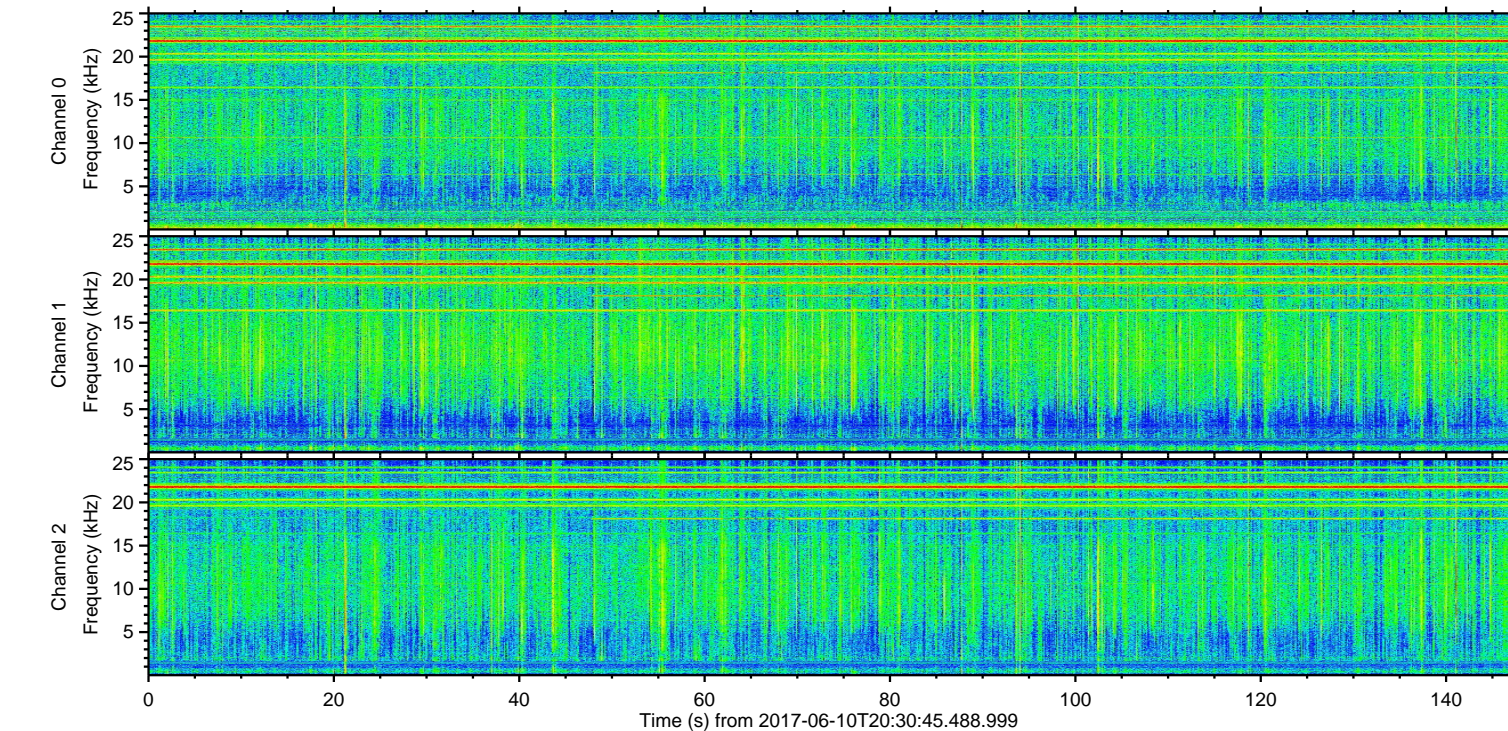
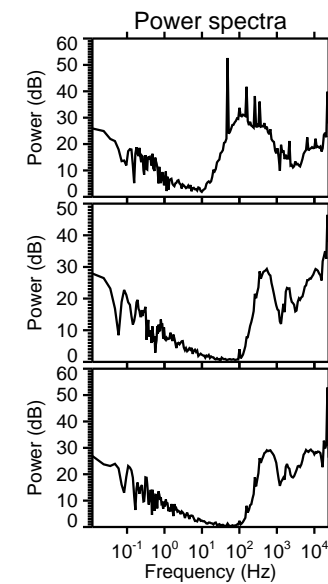
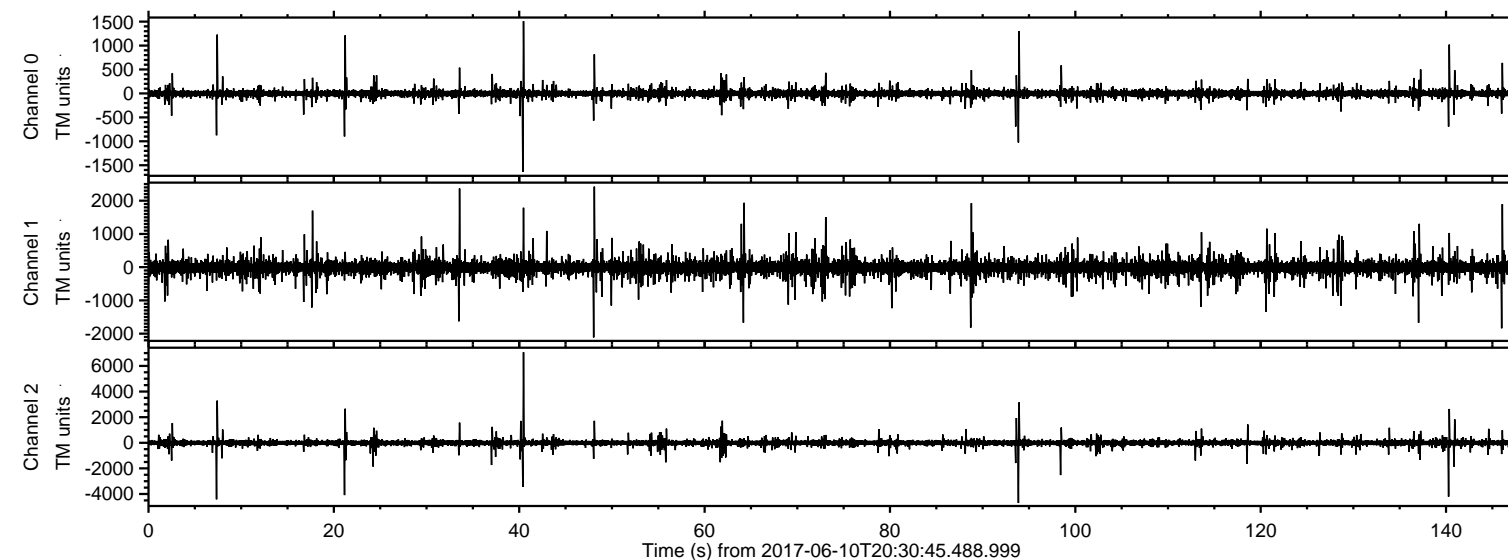
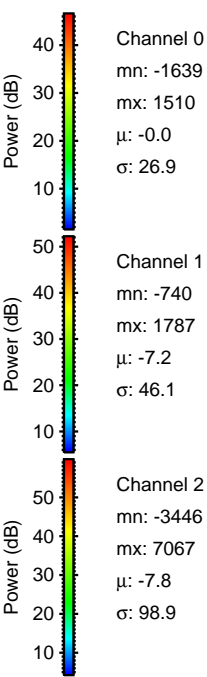
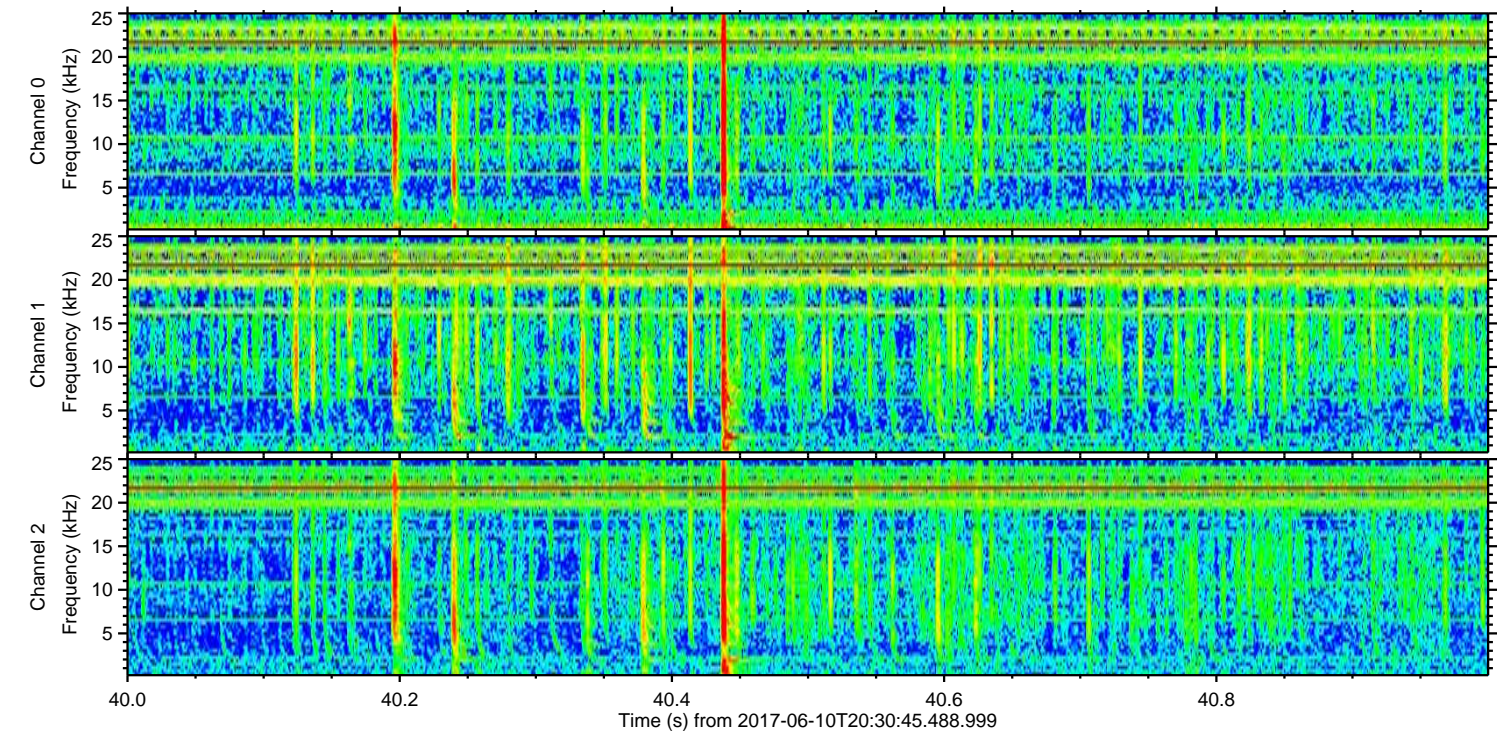
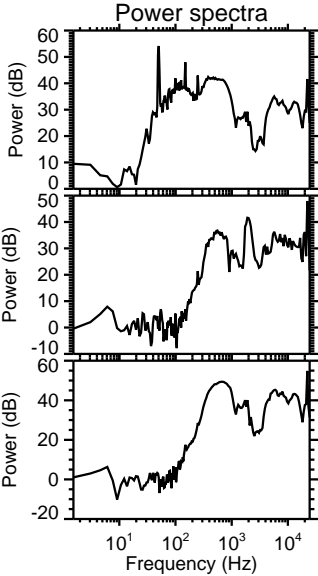
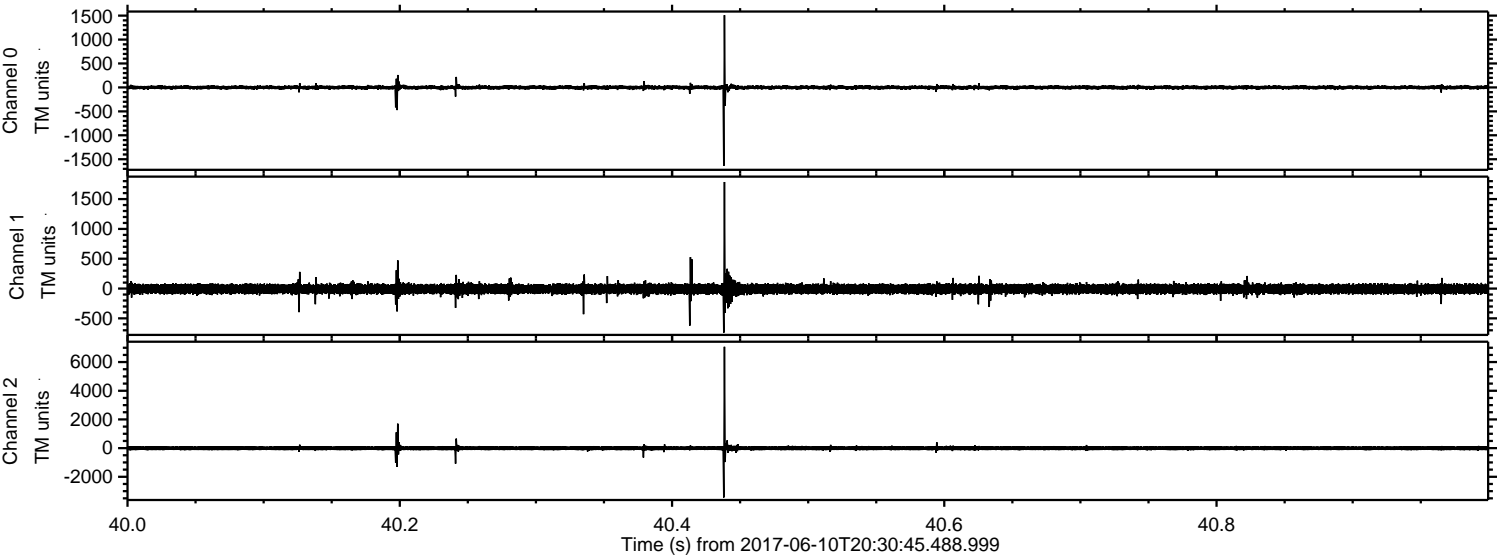

Channel 0
mn: -1639
mx: 1510
 μ : -0.0
 σ : 26.9

Channel 1
mn: -740
mx: 1787
 μ : -7.2
 σ : 46.1

Channel 2
mn: -3446
mx: 7067
 μ : -7.8
 σ : 98.9

ELMAVAN 3D WAVEFORMS (Measured data sampled at 50 kHz) 51000 packets of 144 samples from 2017-06-10T20:30:45.488.999. Part 94/147

Processed Sat Jun 10 22:38:21 2017 by ELM ver.2012-10-06 from 001__elm20170610_203044__dat00.bin

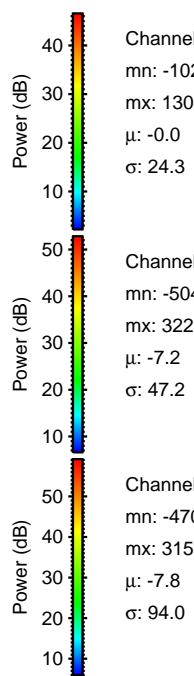
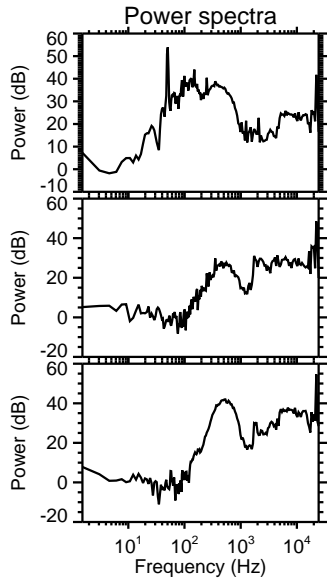
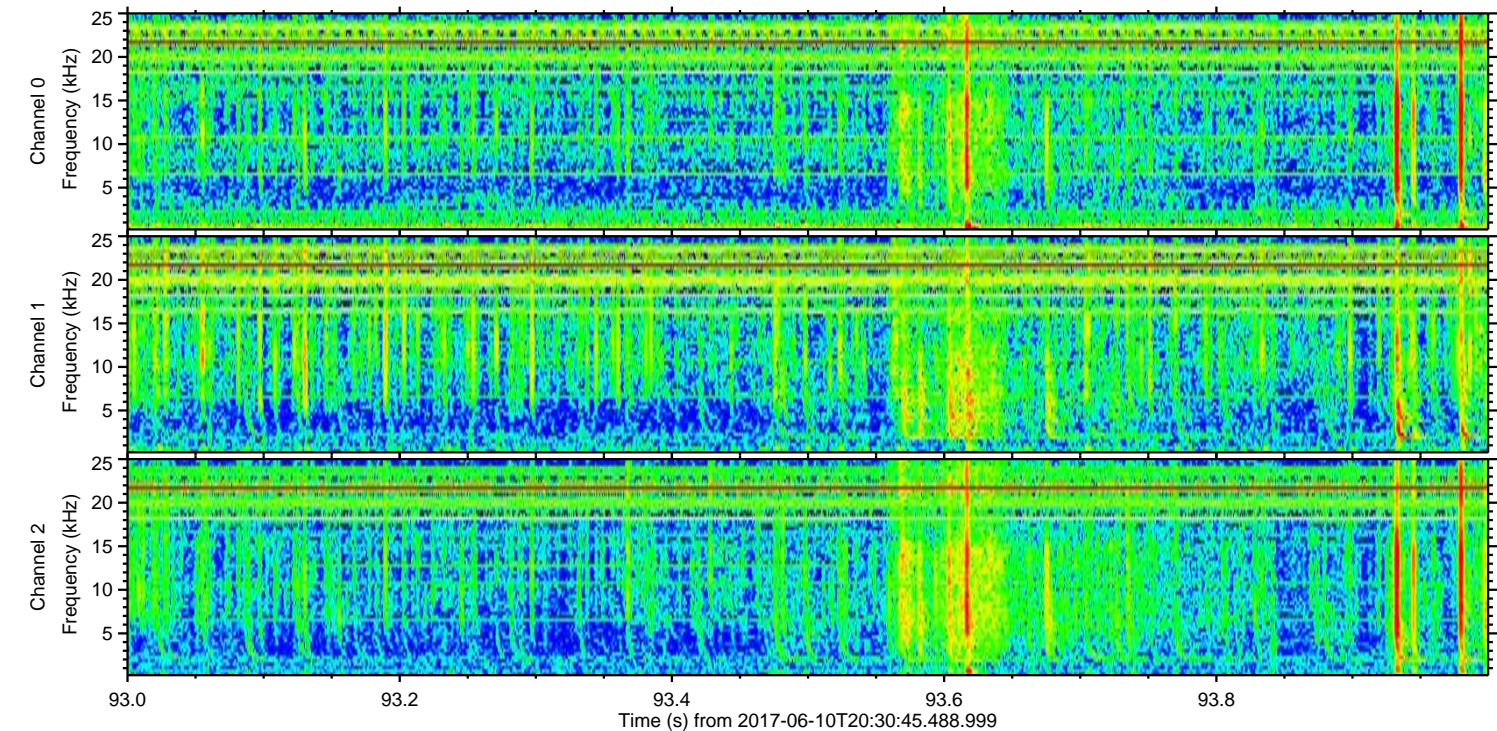
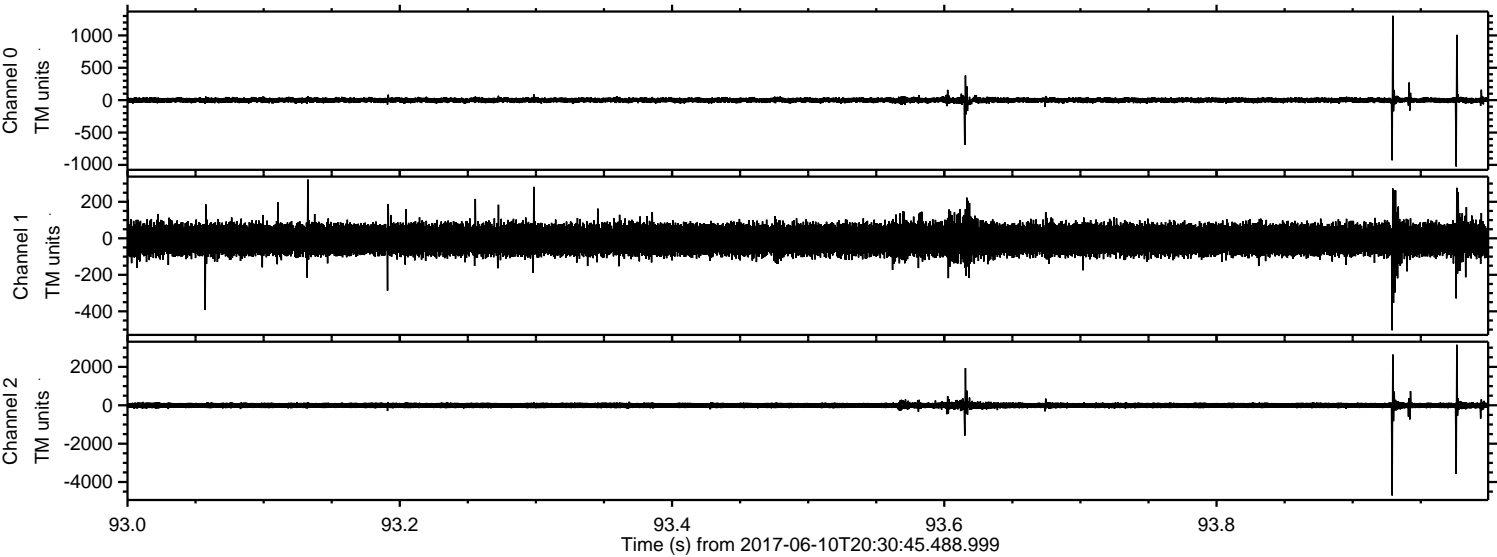

Power spectra

Channel 0
mn: -1025
mx: 1304
 μ : -0.0
 σ : 24.3

Channel 1
mn: -504
mx: 322
 μ : -7.2
 σ : 47.2

Channel 2
mn: -4701
mx: 3155
 μ : -7.8
 σ : 94.0

Processed Sat Jun 10 22:38:22 2017 by ELM ver.2012-10-06 from 001__elm20170610_203044__dat00.bin

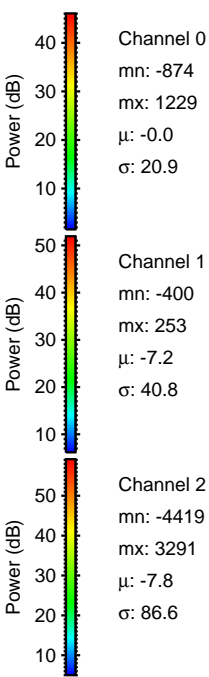
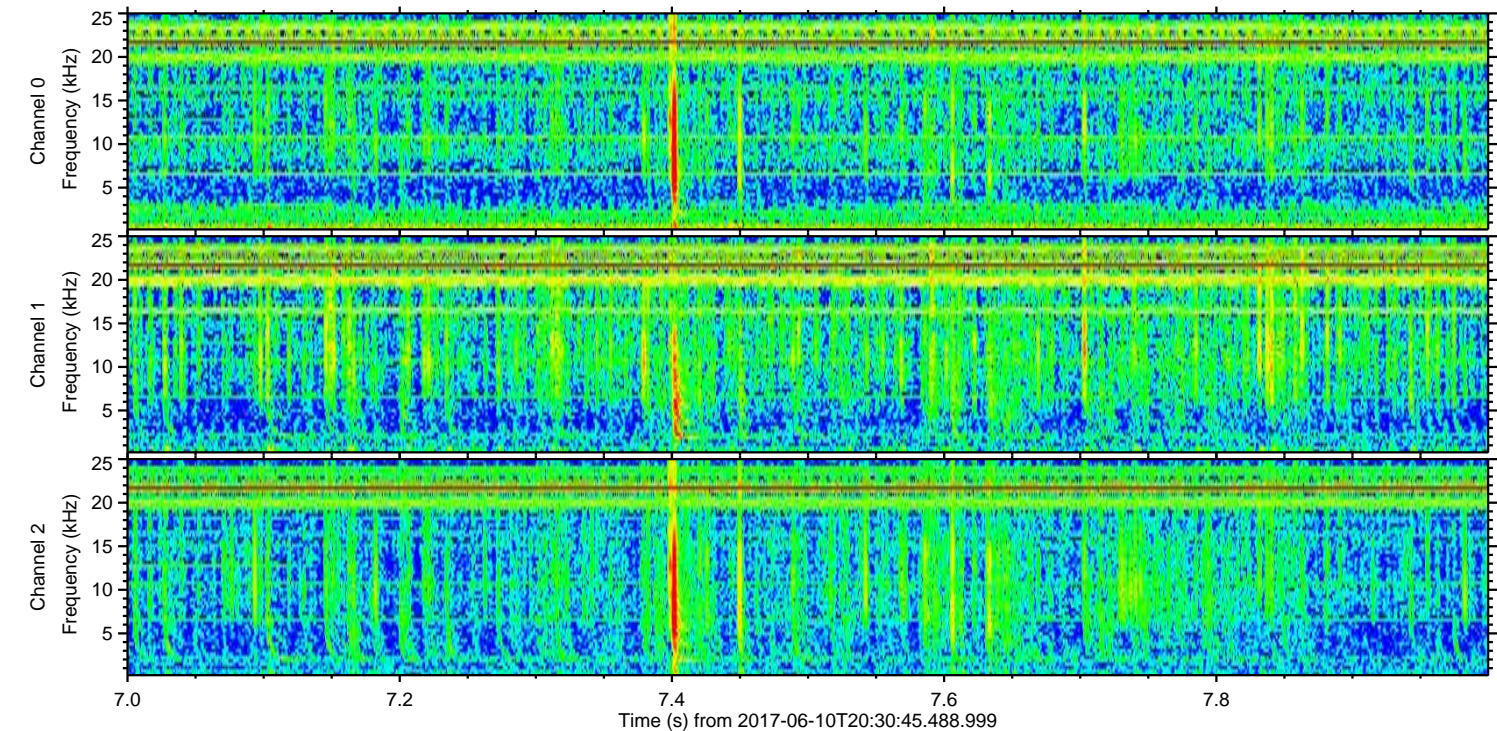
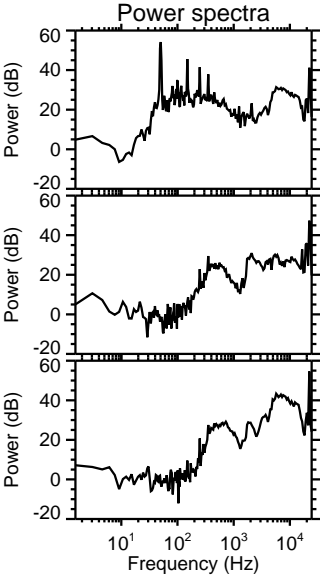
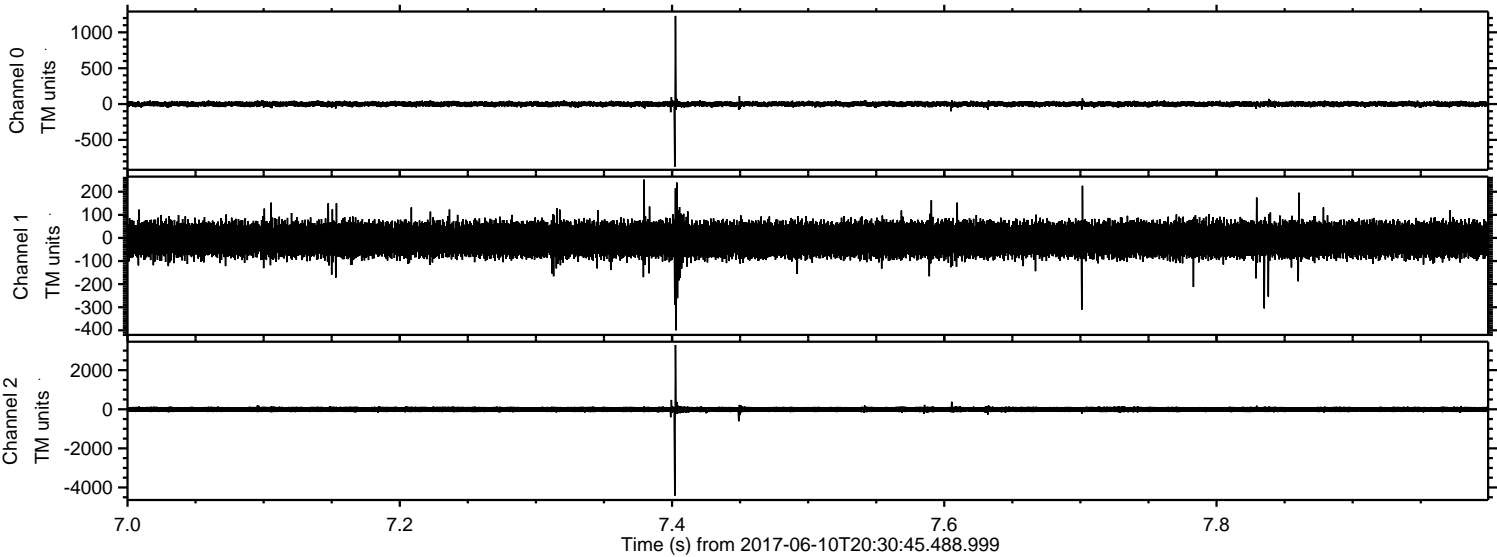

ELMAVAN 3D WAVEFORMS (Measured data sampled at 50 kHz) 51000 packets of 144 samples from 2017-06-10T20:30:45.488.999. Part 141/147

Processed Sat Jun 10 22:38:23 2017 by ELM ver.2012-10-06 from 001__elm20170610_203044__dat00.bin

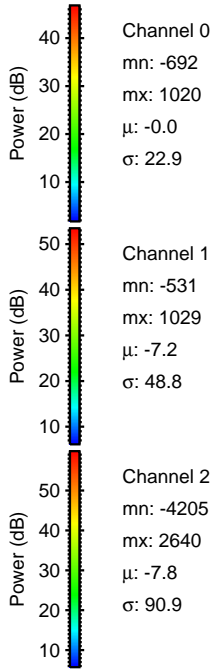
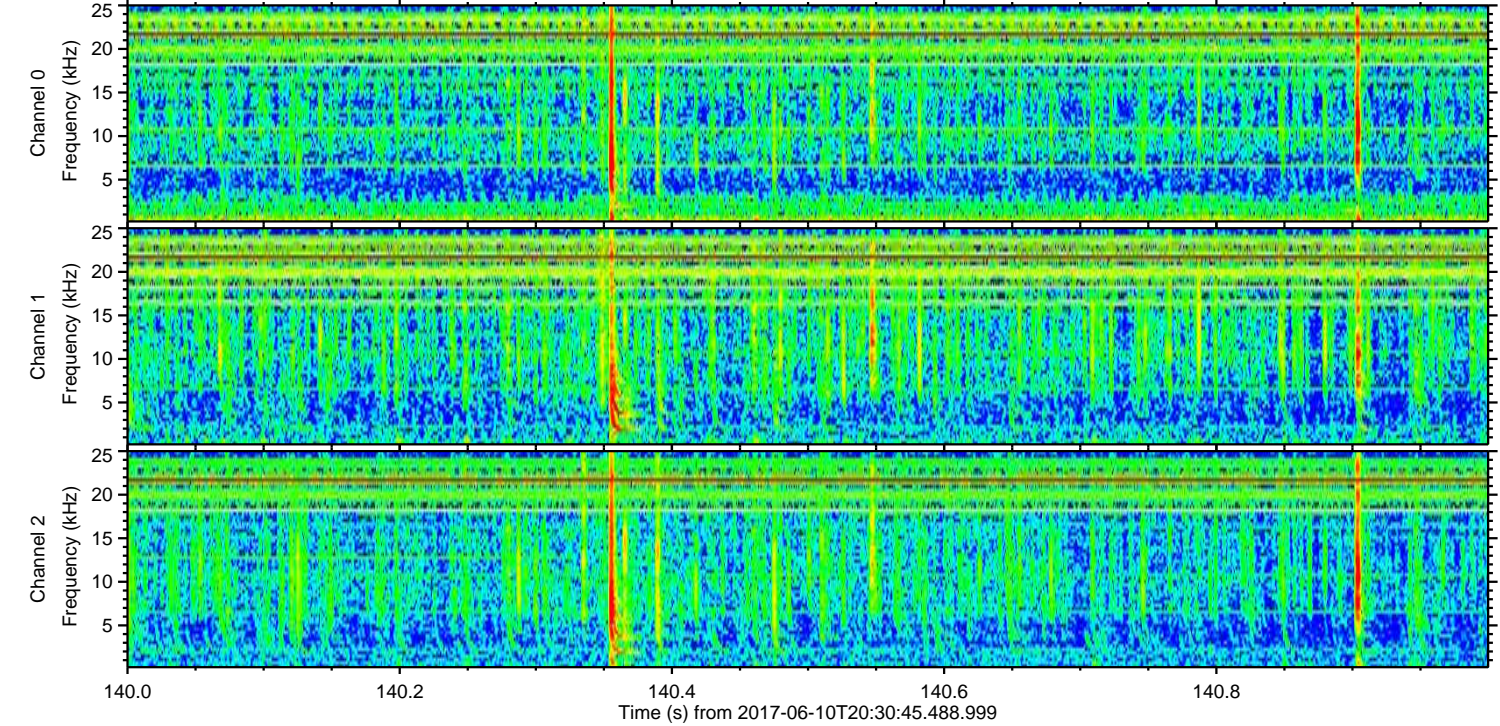
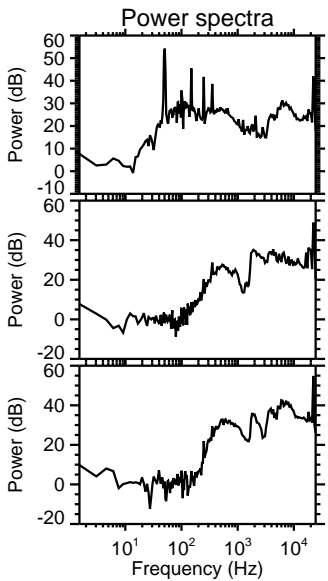
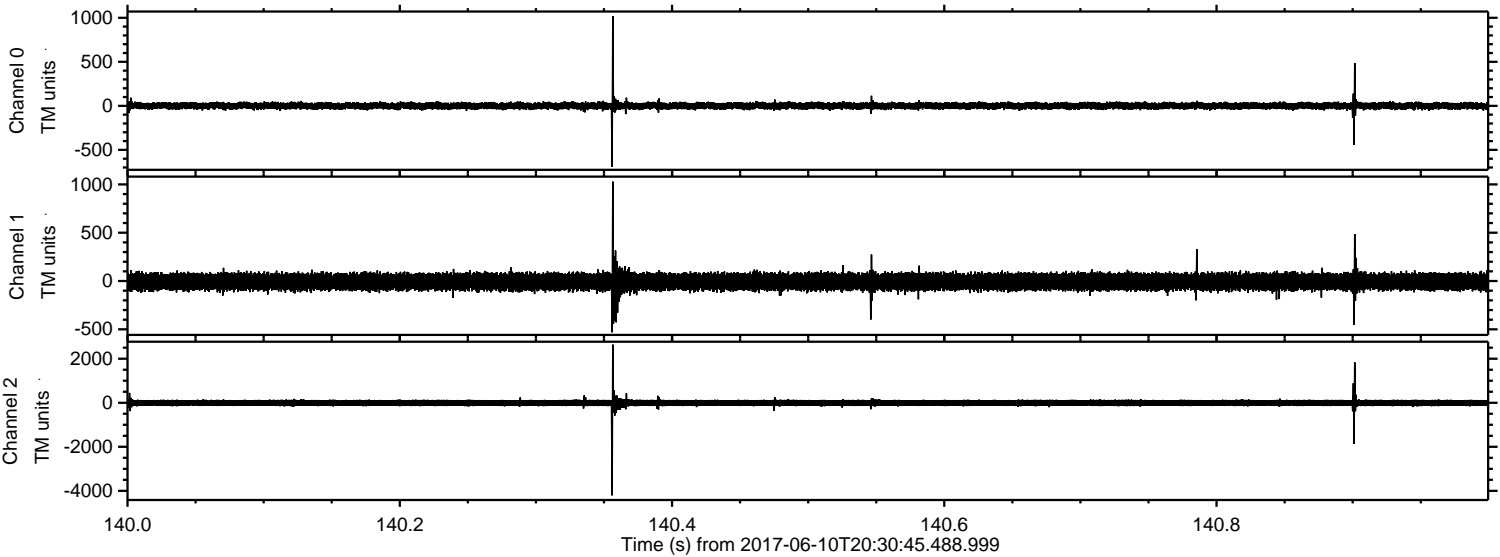

Processed Sat Jun 10 22:38:23 2017 by ELM ver.2012-10-06 from 001__elm20170610_203044__dat00.bin

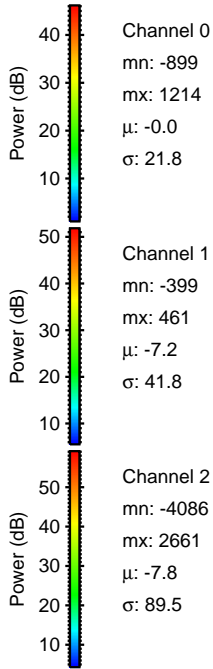
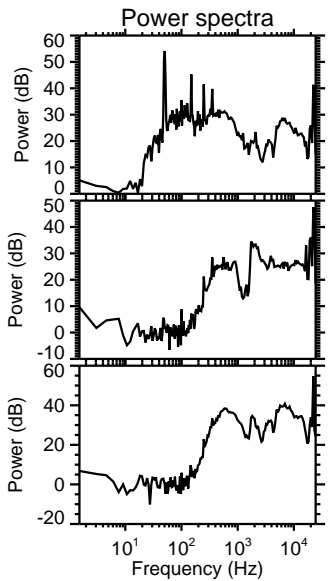
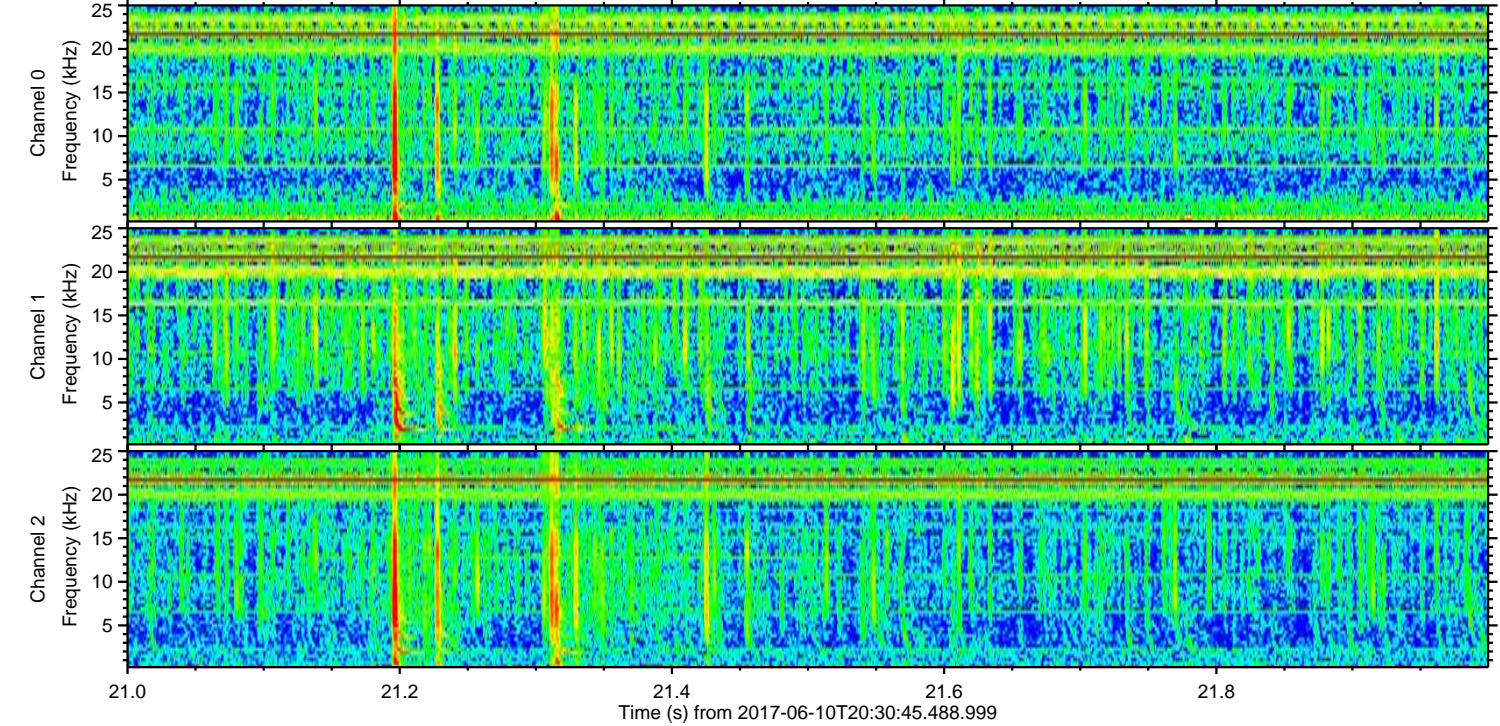
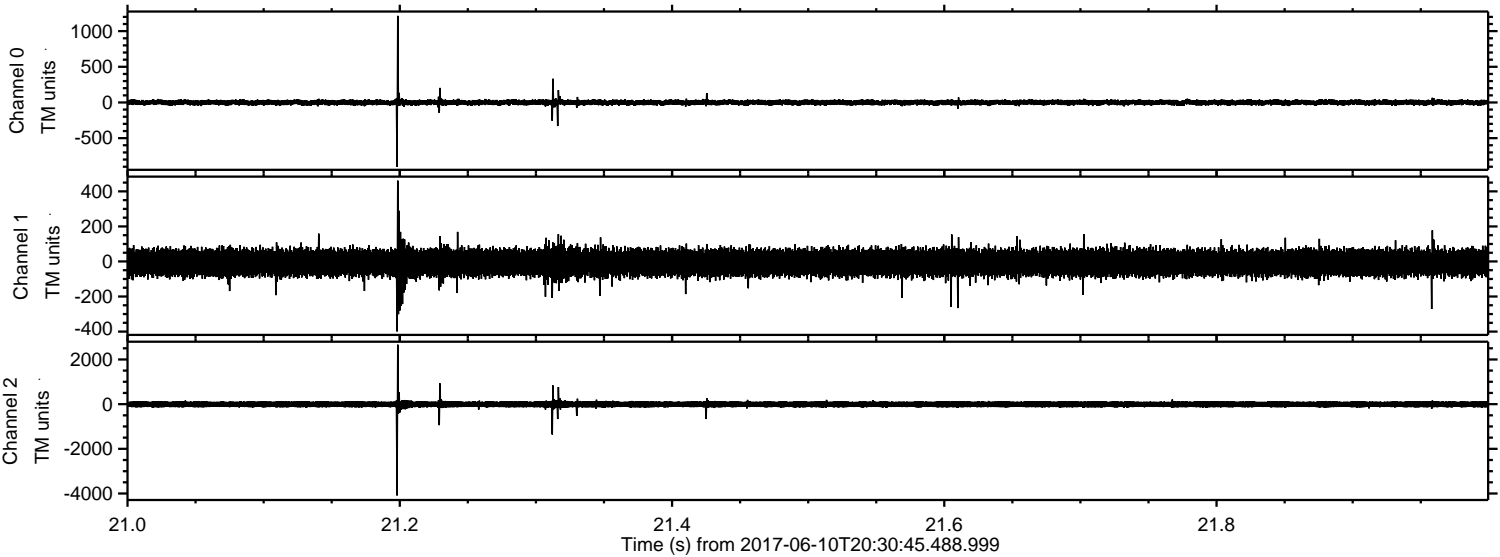

ELMAVAN 3D WAVEFORMS (Measured data sampled at 50 kHz) 51000 packets of 144 samples from 2017-06-10T20:30:45.488.999. Part 99/147

Processed Sat Jun 10 22:38:24 2017 by ELM ver.2012-10-06 from 001__elm20170610_203044__dat00.bin

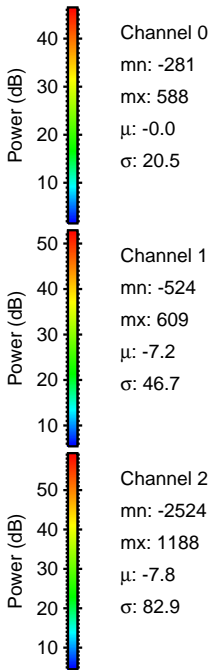
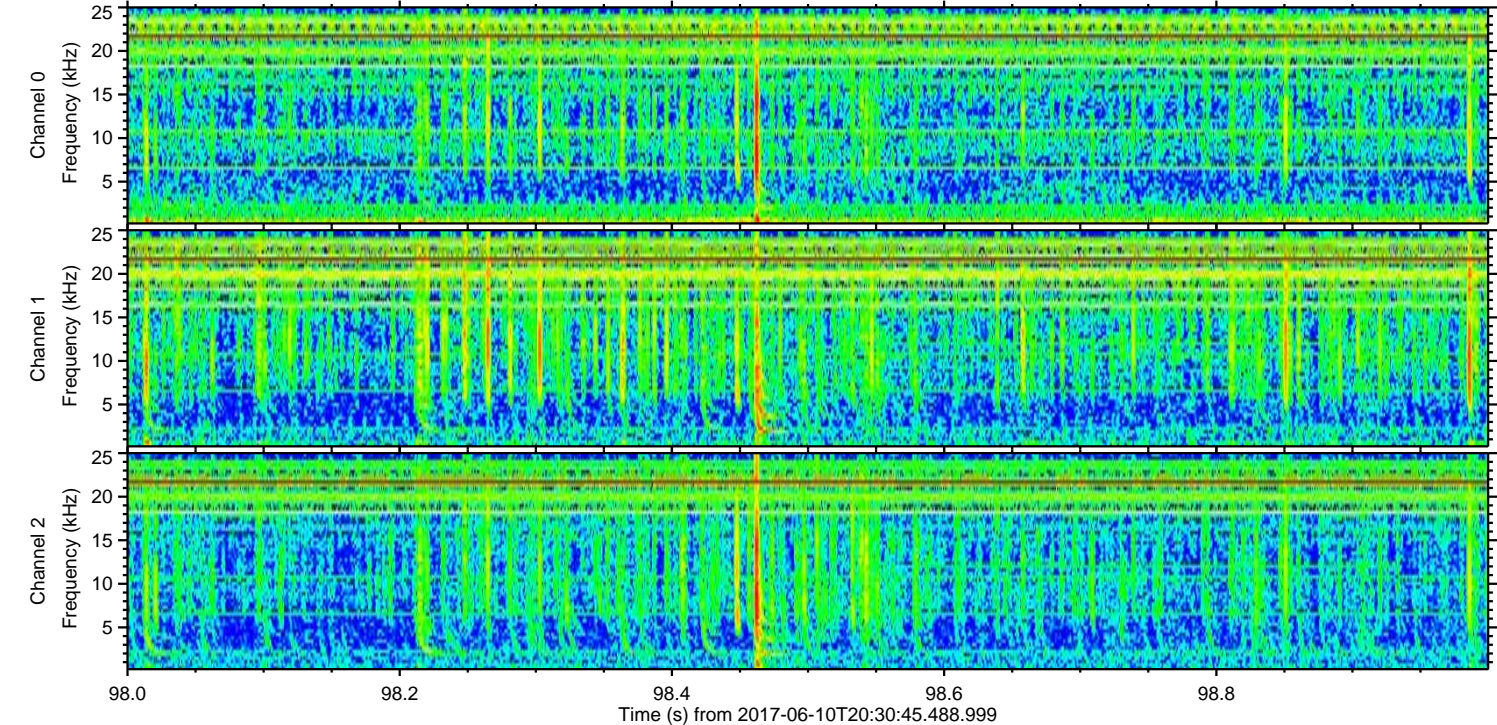
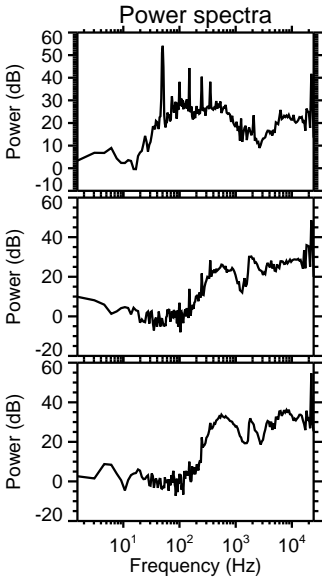
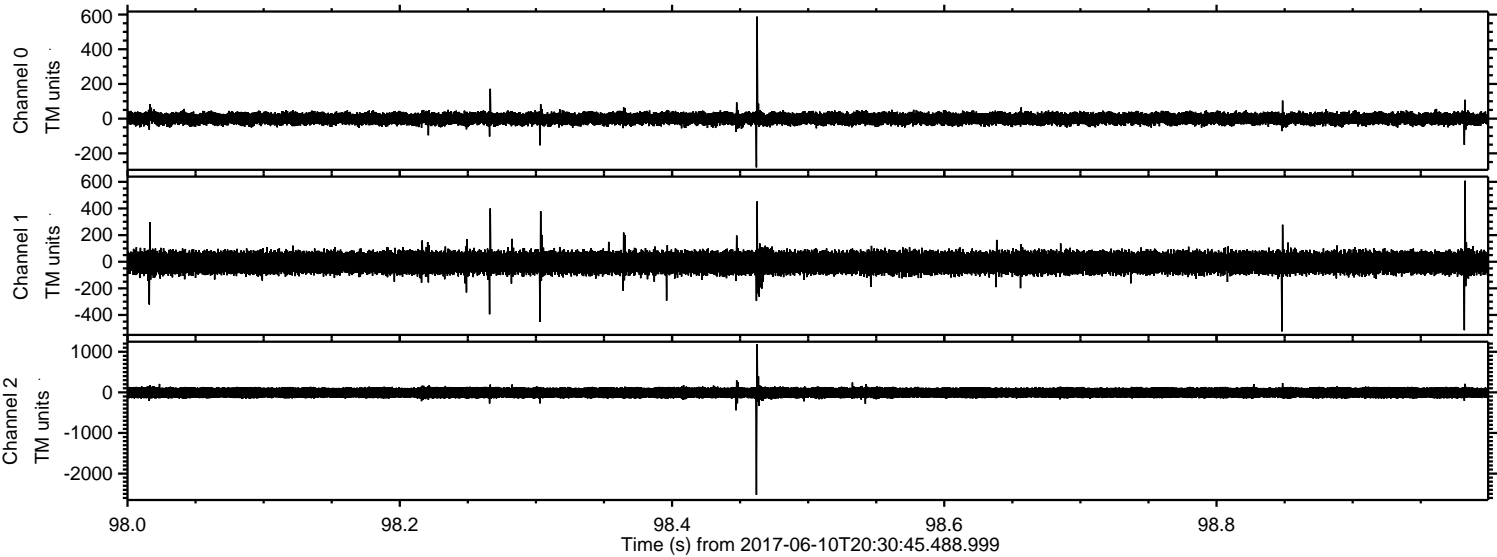

Channel 0
mn: -281
mx: 588
 μ : -0.0
 σ : 20.5

Channel 1
mn: -524
mx: 609
 μ : -7.2
 σ : 46.7

Channel 2
mn: -2524
mx: 1188
 μ : -7.8
 σ : 82.9

Processed Sat Jun 10 22:38:24 2017 by ELM ver.2012-10-06 from 001__elm20170610_203044__dat00.bin

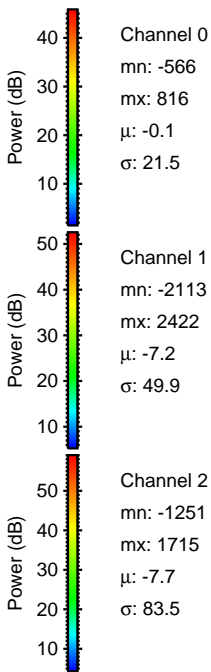
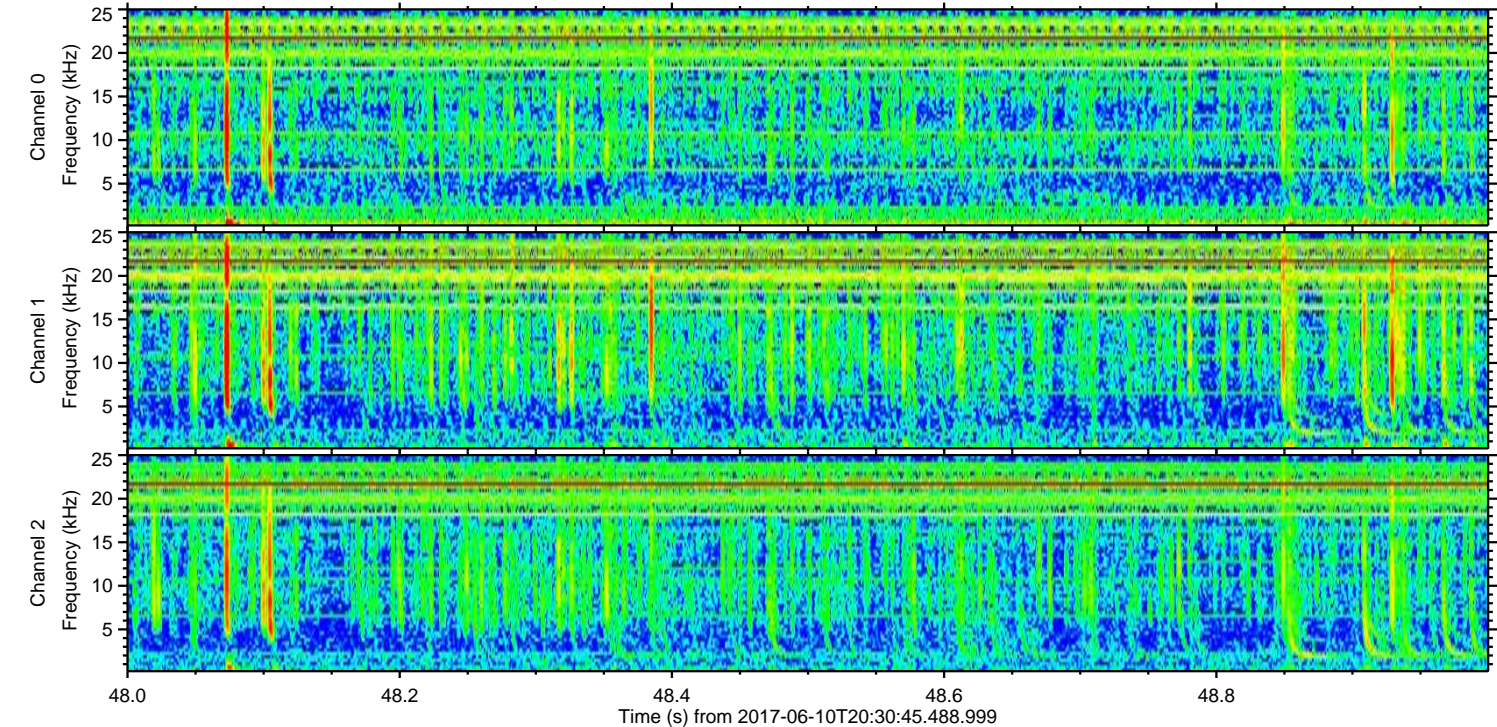
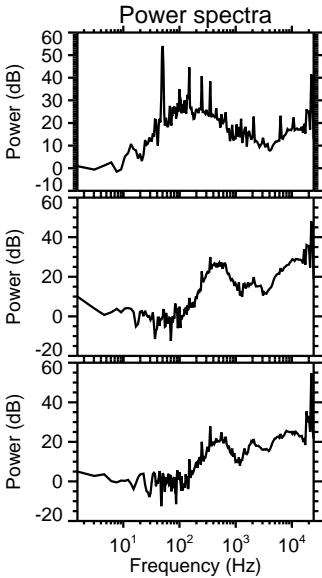
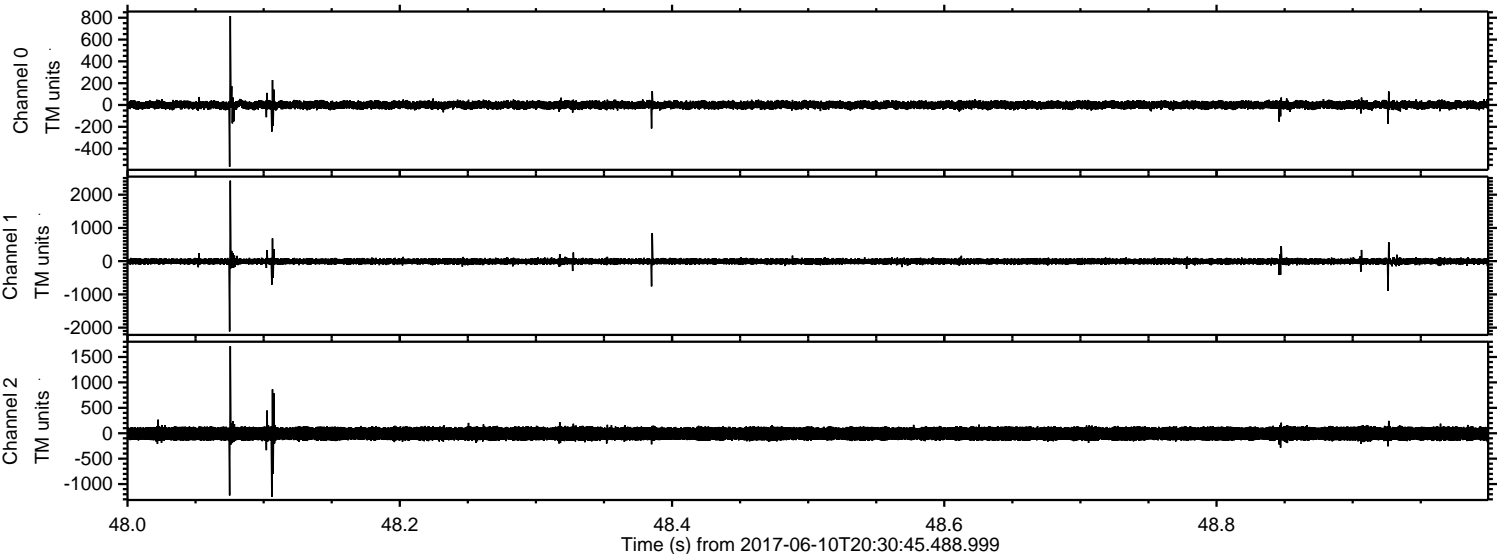

Processed Sat Jun 10 22:38:25 2017 by ELM ver.2012-10-06 from 001__elm20170610_203044__dat00.bin

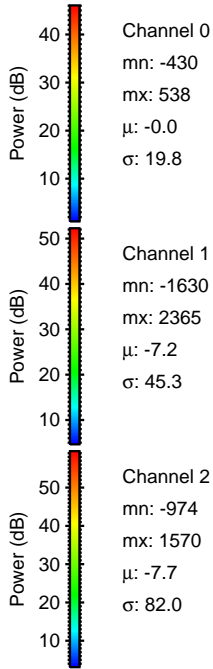
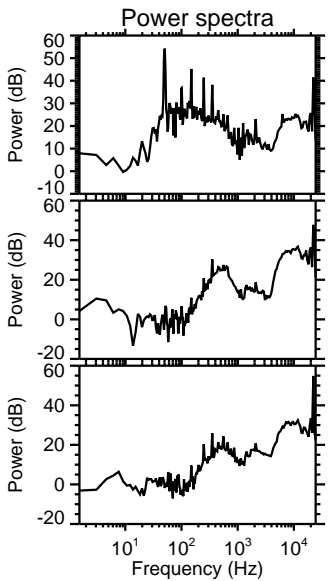
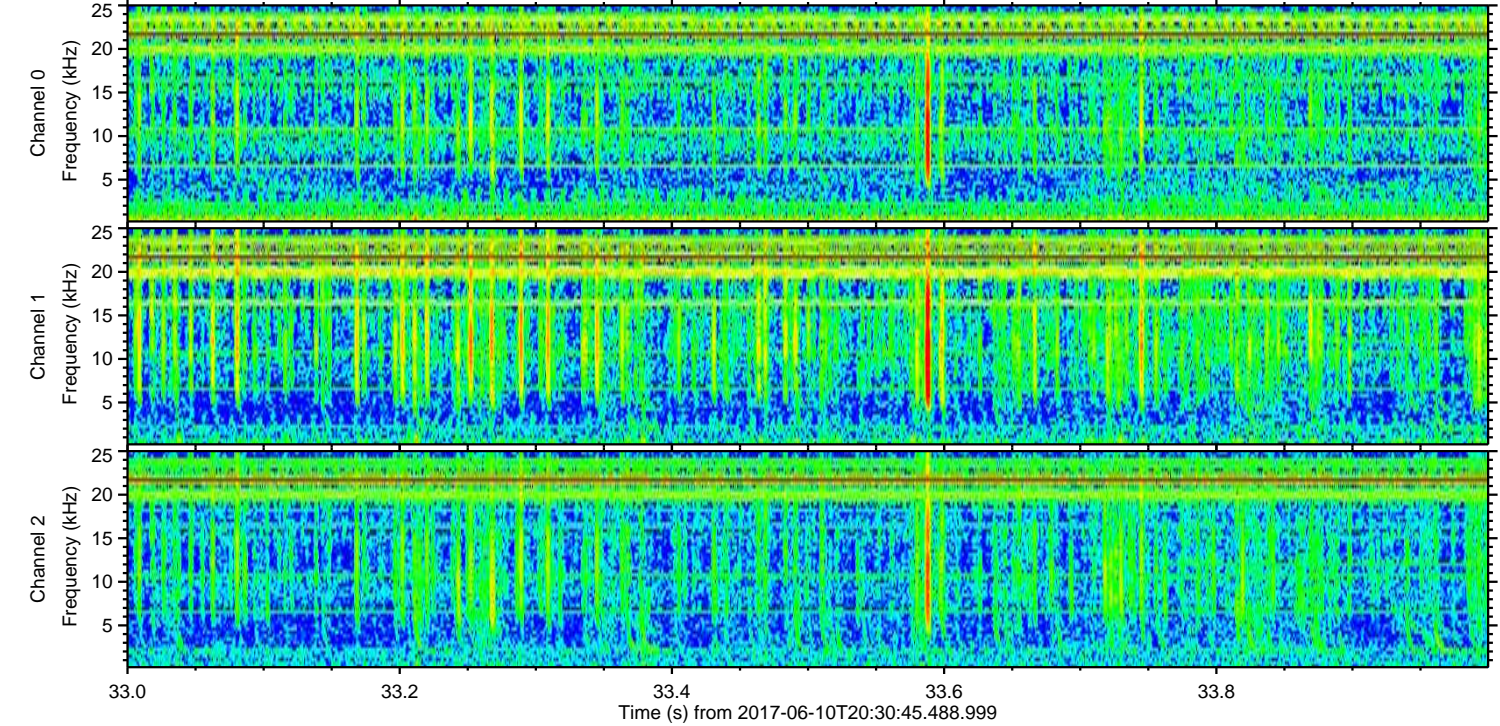
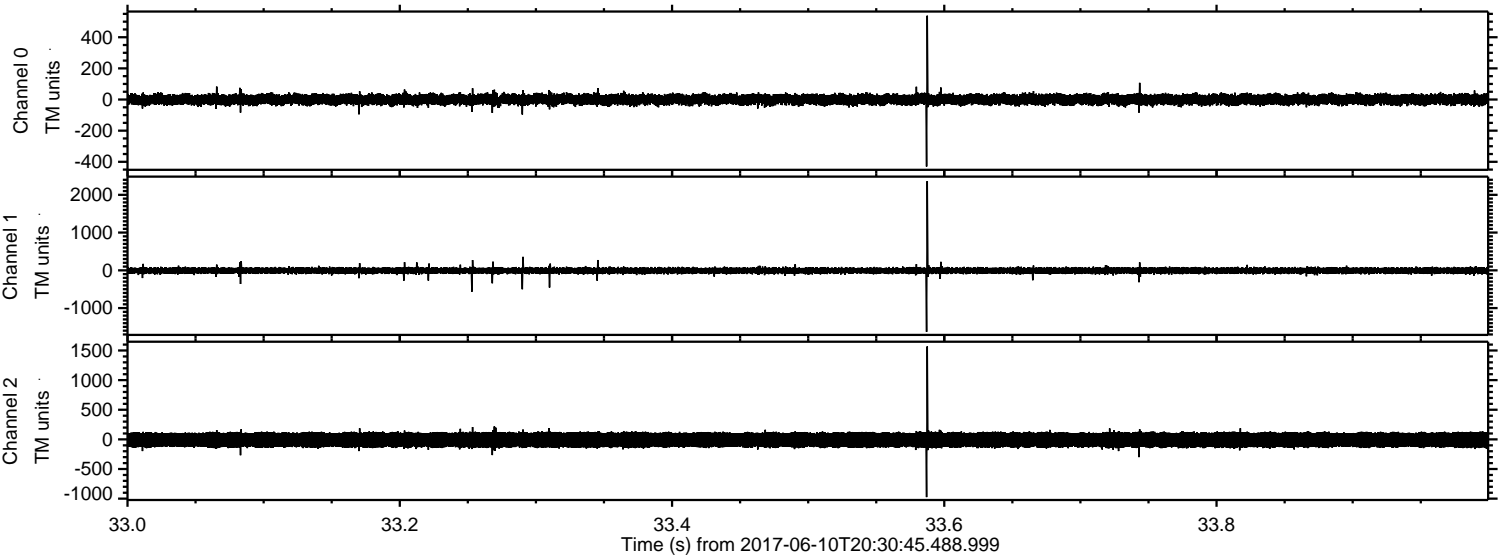

Processed Sat Jun 10 22:38:26 2017 by ELM ver.2012-10-06 from 001__elm20170610_203044__dat00.bin

