

ELMAVAN 3D WAVEFORMS (Measured data sampled at 50 kHz) 51000 packets of 144 samples from 2017-06-10T04:50:08.046.999.

Processed Sat Jun 10 06:57:46 2017 by ELM ver.2012-10-06 from 001__elm20170610_045007__dat00.bin

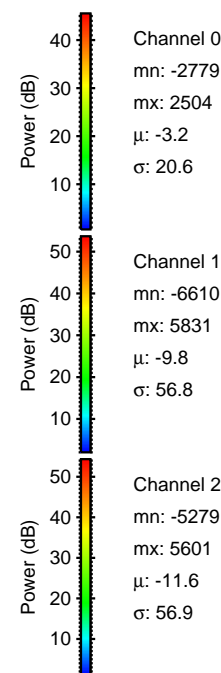
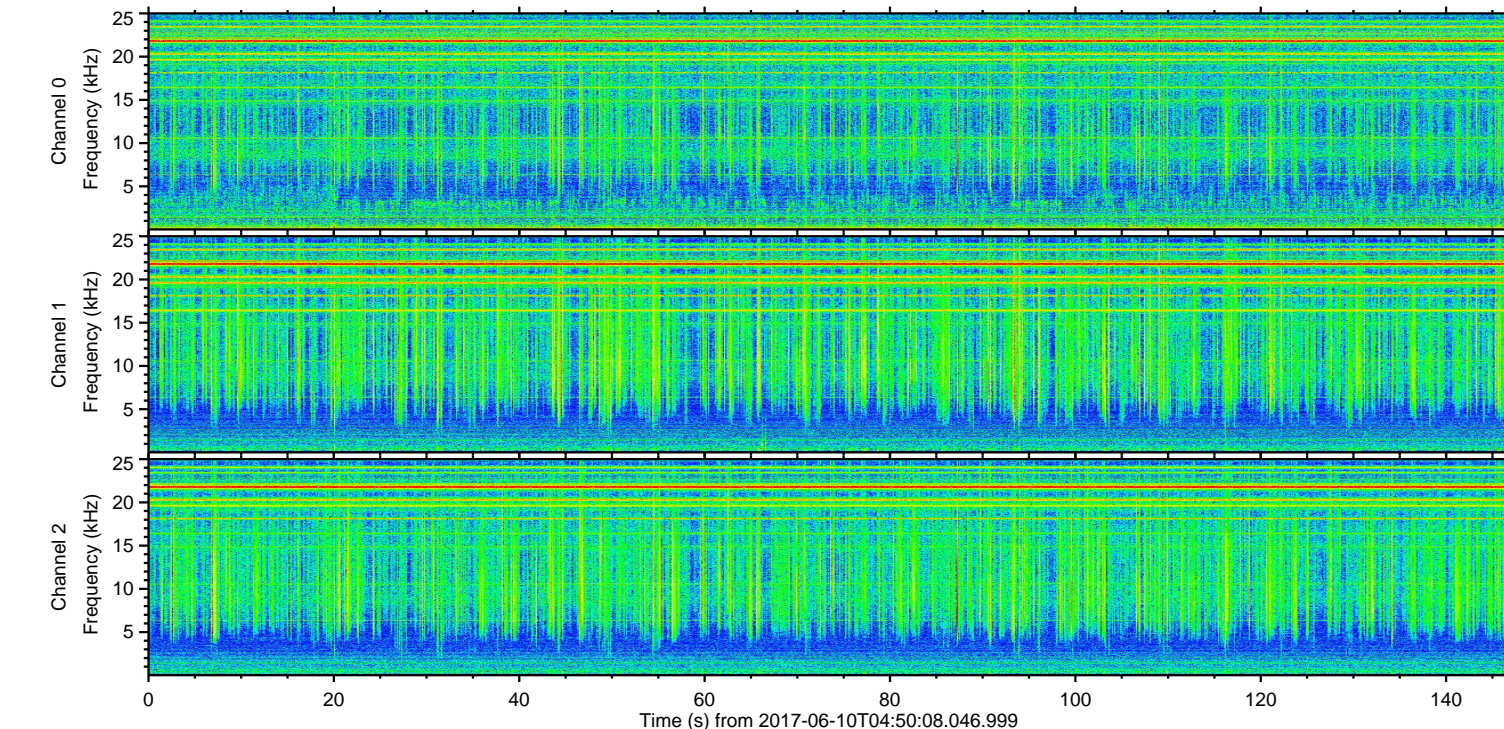
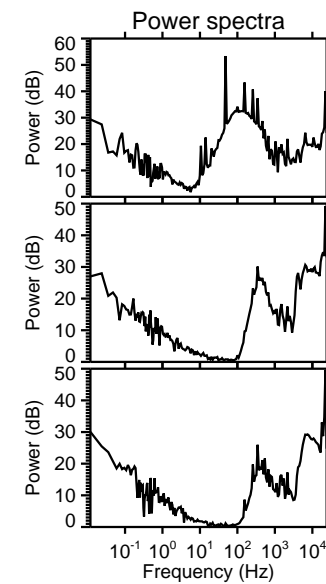
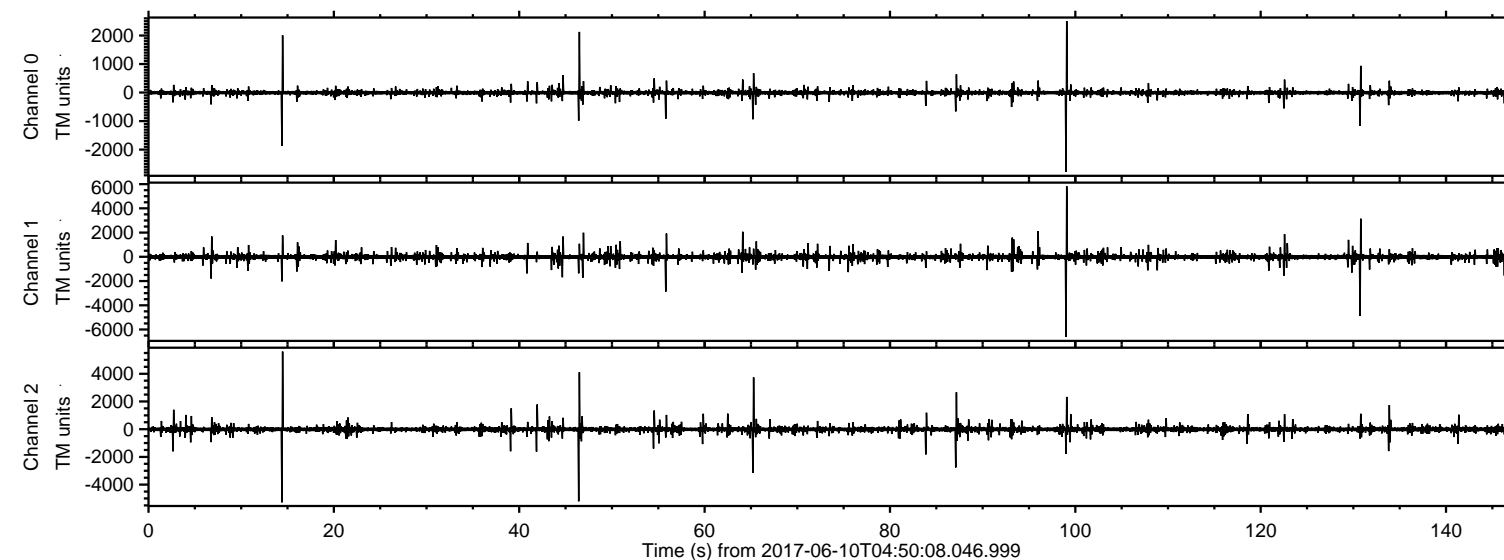

ELMAVAN 3D WAVEFORMS (Measured data sampled at 50 kHz) 51000 packets of 144 samples from 2017-06-10T04:50:08.046.999. Part 100/147

Processed Sat Jun 10 06:57:52 2017 by ELM ver.2012-10-06 from 001__elm20170610_045007__dat00.bin

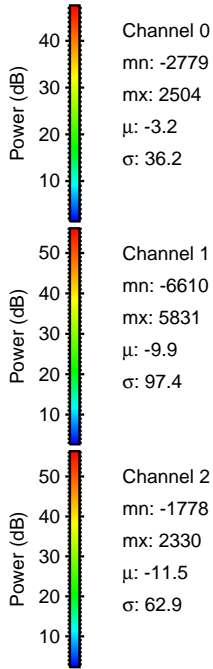
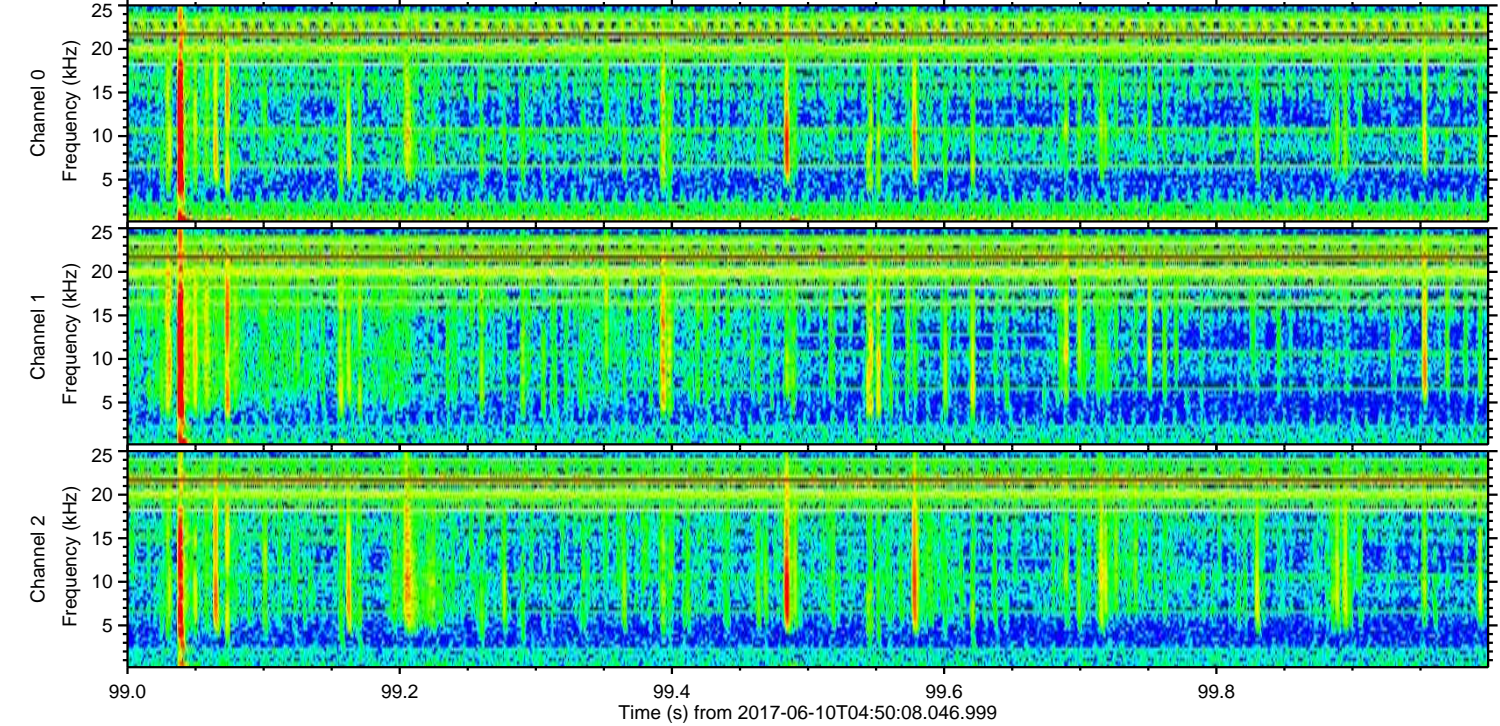
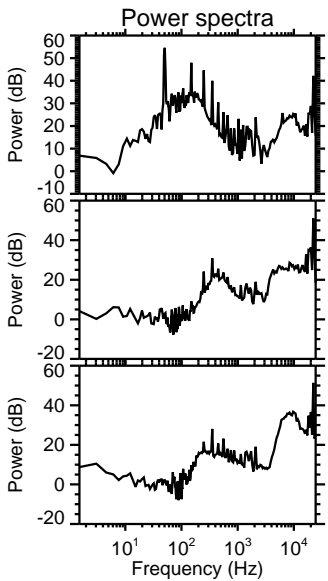
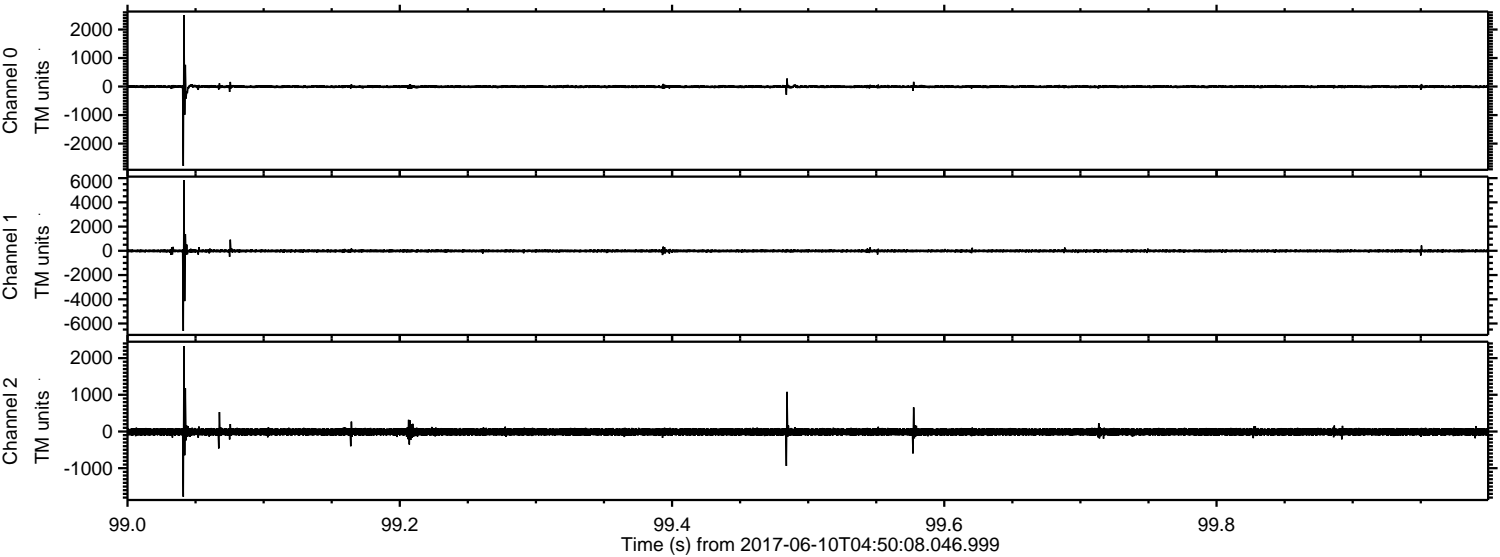

ELMAVAN 3D WAVEFORMS (Measured data sampled at 50 kHz) 51000 packets of 144 samples from 2017-06-10T04:50:08.046.999. Part 15/147

Processed Sat Jun 10 06:57:52 2017 by ELM ver.2012-10-06 from 001__elm20170610_045007__dat00.bin

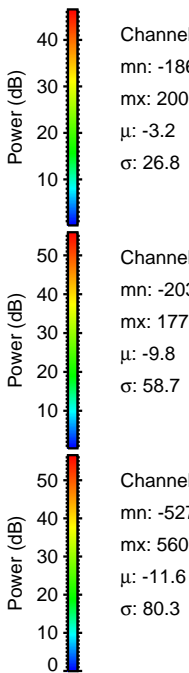
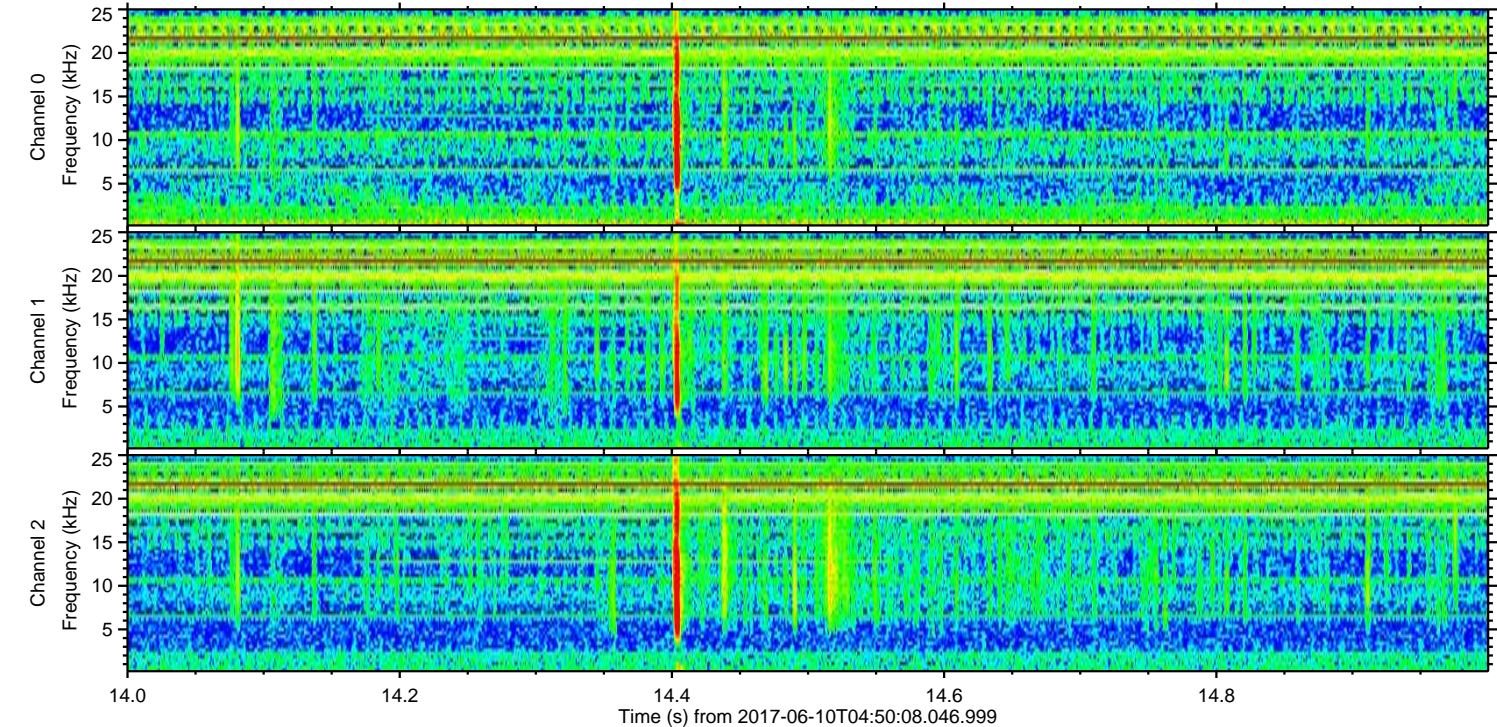
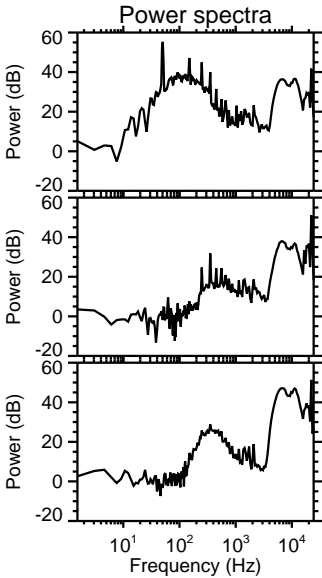
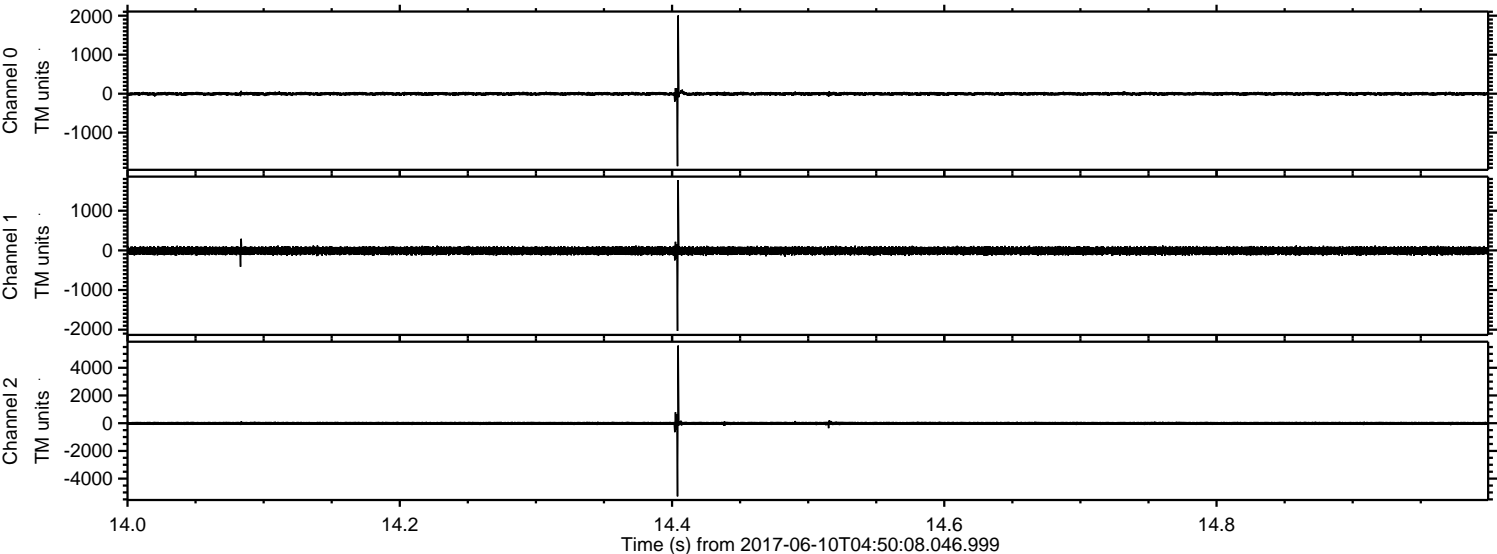

ELMAVAN 3D WAVEFORMS (Measured data sampled at 50 kHz) 51000 packets of 144 samples from 2017-06-10T04:50:08.046.999. Part 47/147

Processed Sat Jun 10 06:57:53 2017 by ELM ver.2012-10-06 from 001__elm20170610_045007__dat00.bin

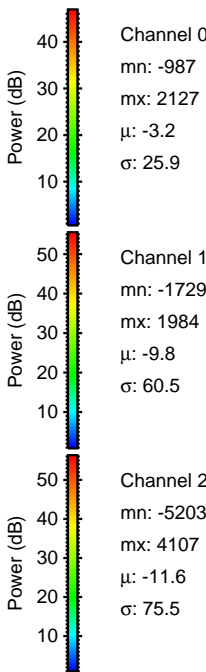
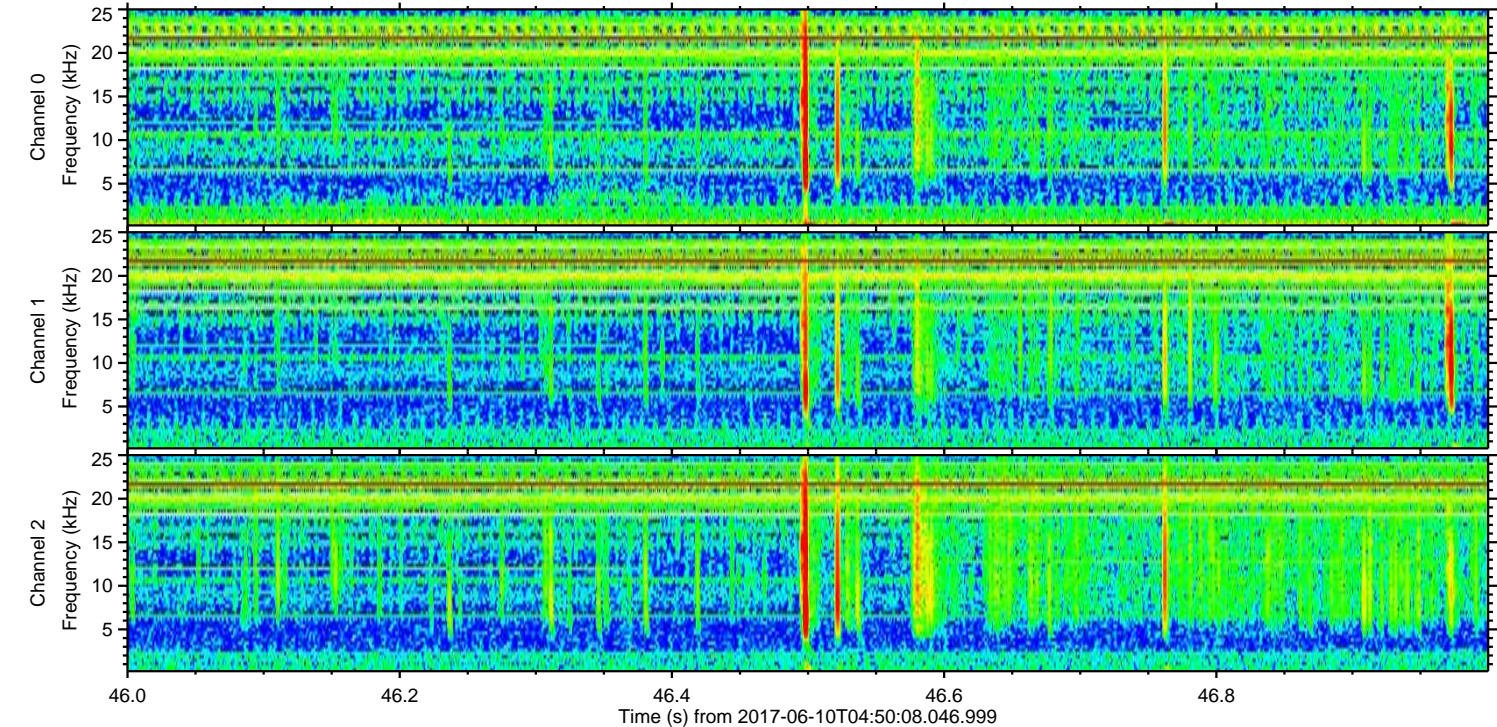
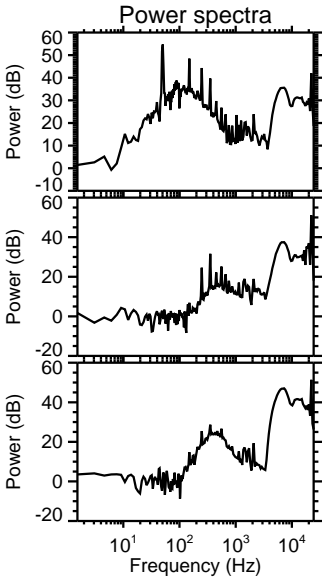
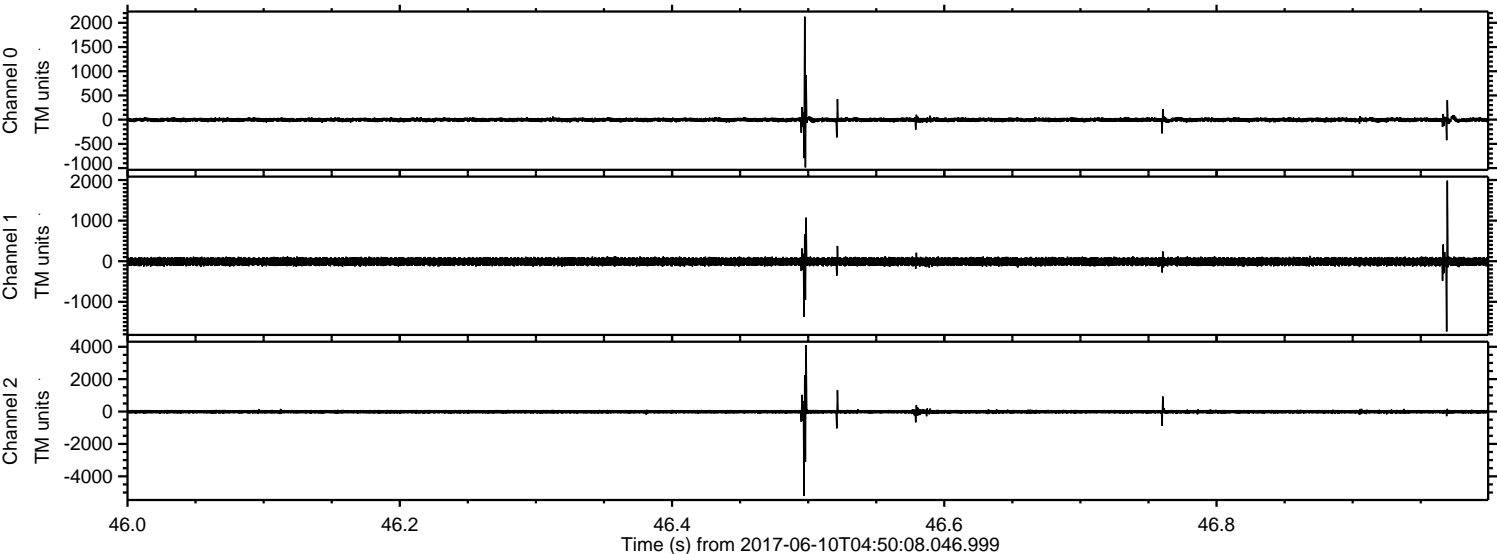

ELMAVAN 3D WAVEFORMS (Measured data sampled at 50 kHz) 51000 packets of 144 samples from 2017-06-10T04:50:08.046.999. Part 131/147

Processed Sat Jun 10 06:57:54 2017 by ELM ver.2012-10-06 from 001__elm20170610_045007__dat00.bin

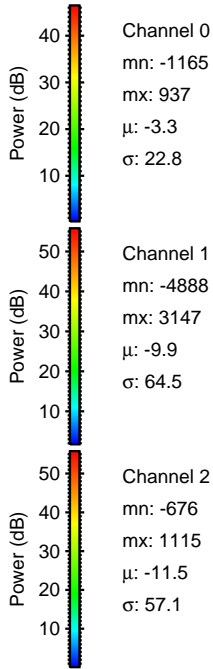
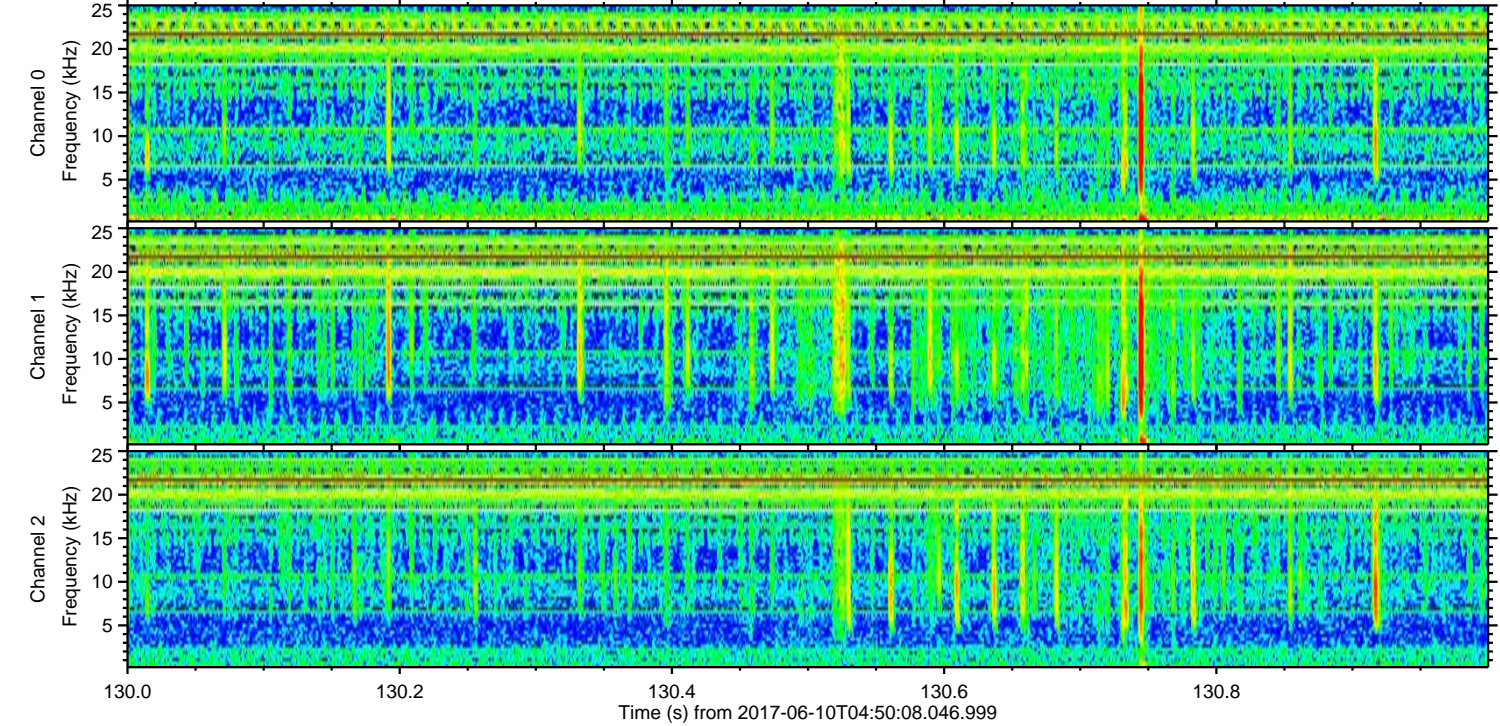
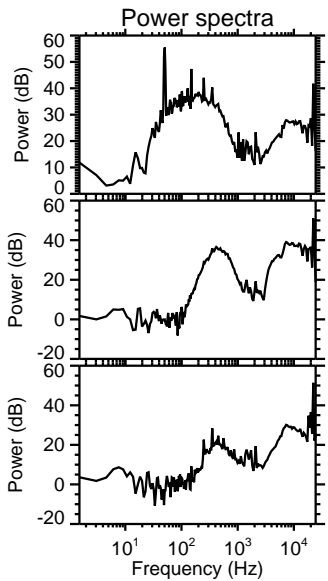
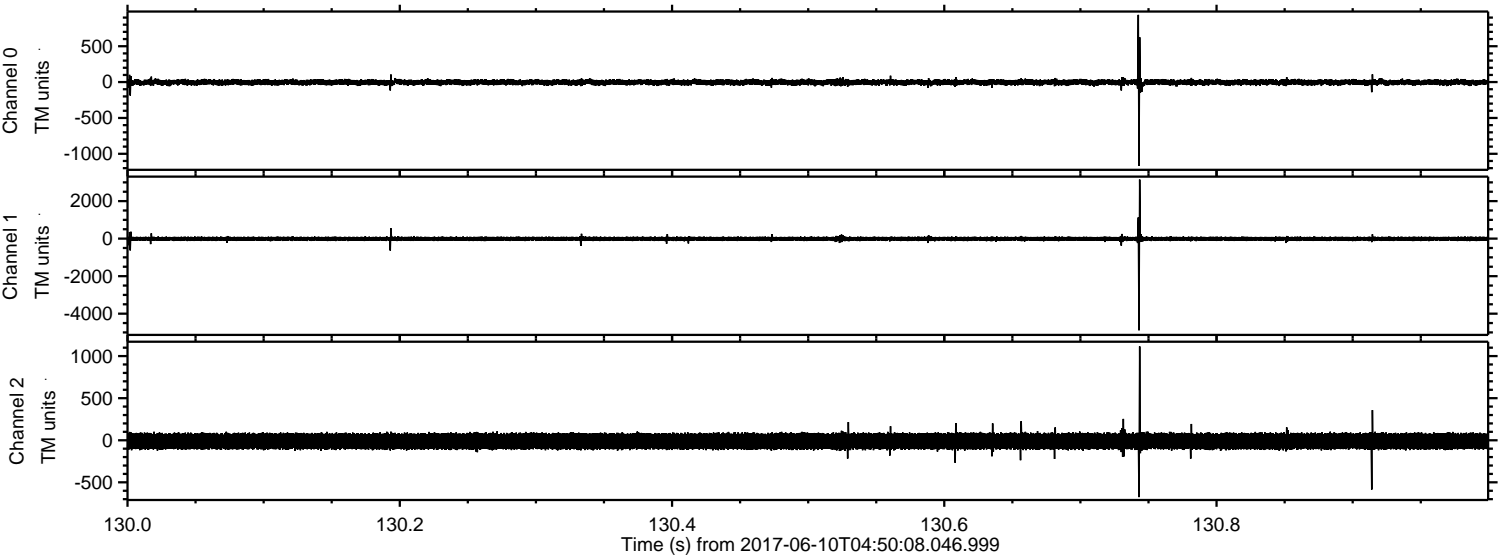

ELMAVAN 3D WAVEFORMS (Measured data sampled at 50 kHz) 51000 packets of 144 samples from 2017-06-10T04:50:08.046.999. Part 66/147

Processed Sat Jun 10 06:57:54 2017 by ELM ver.2012-10-06 from 001__elm20170610_045007__dat00.bin

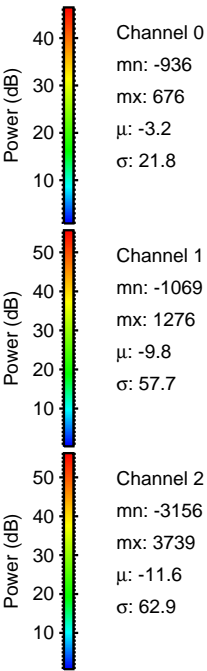
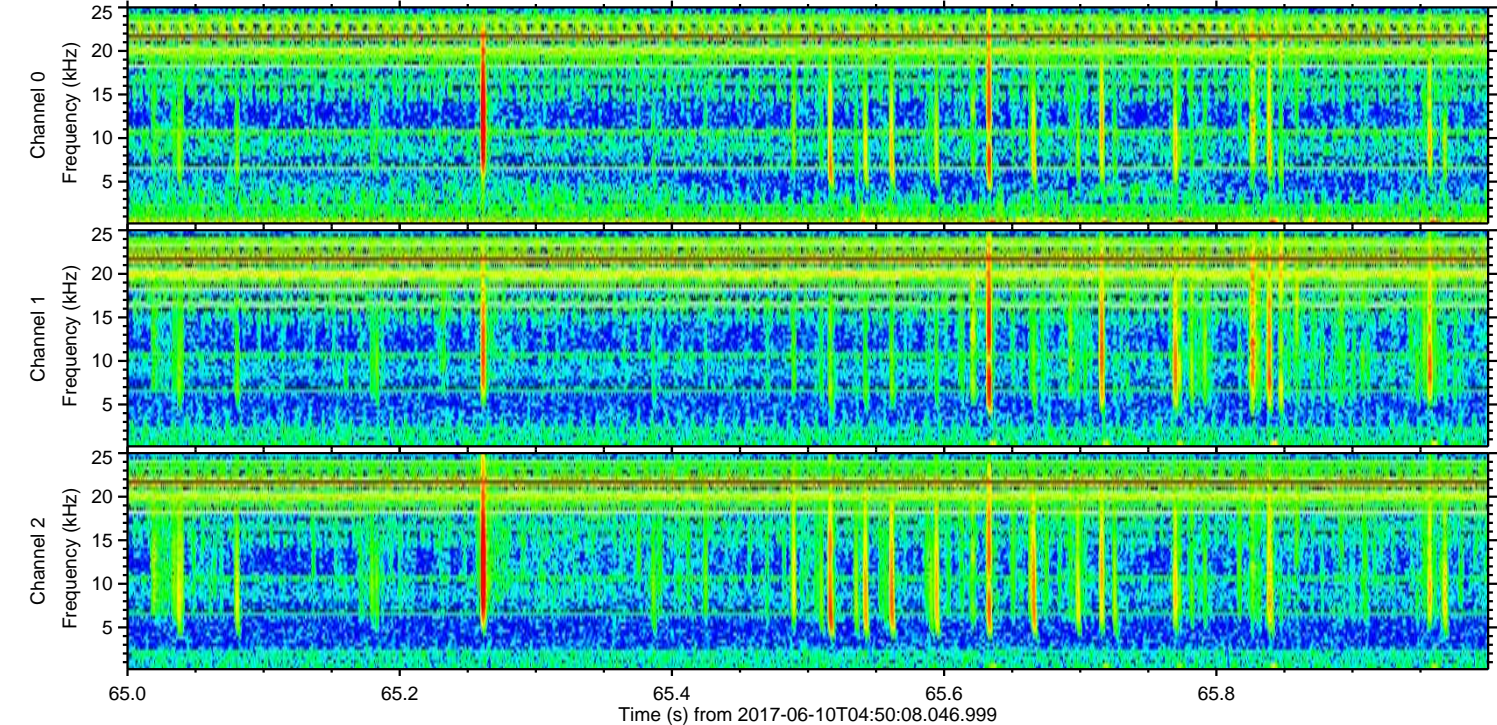
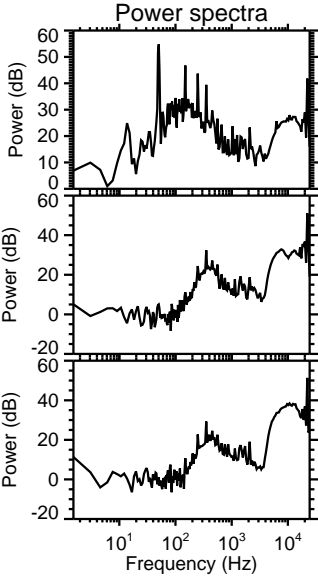
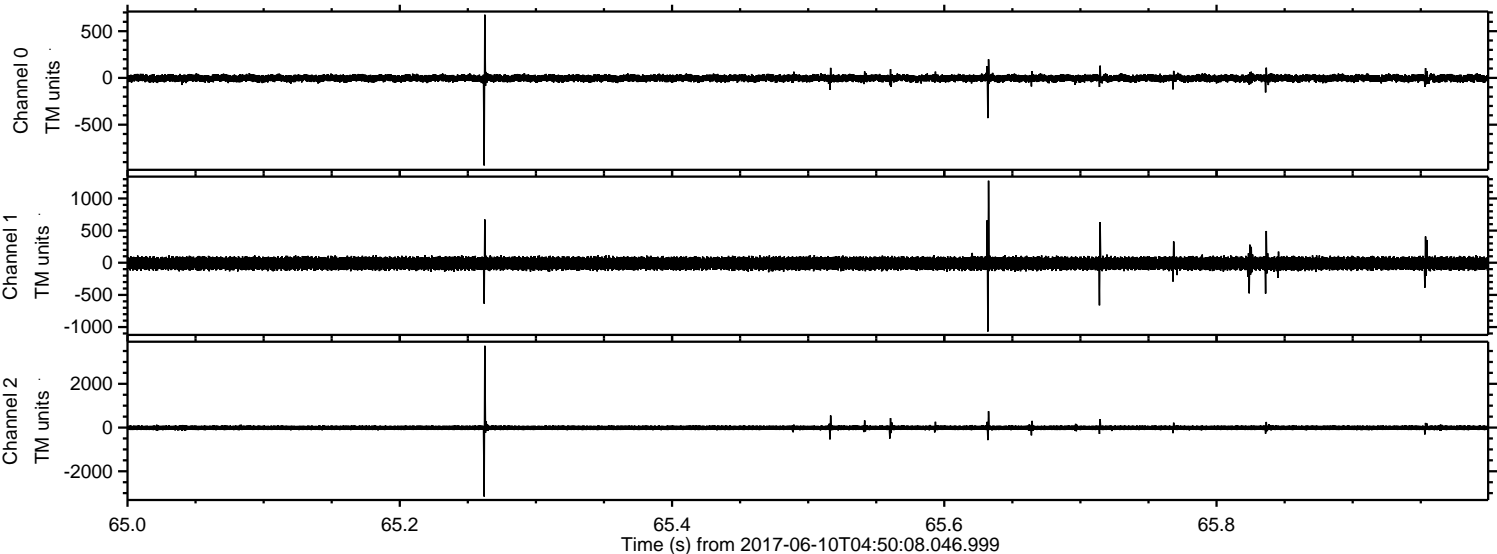

Processed Sat Jun 10 06:57:55 2017 by ELM ver.2012-10-06 from 001__elm20170610_045007__dat00.bin

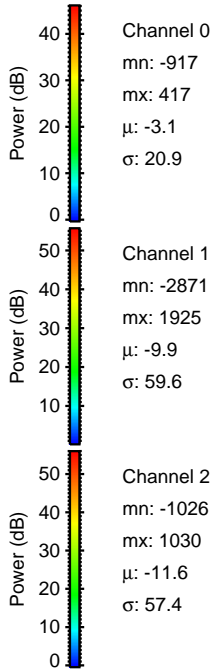
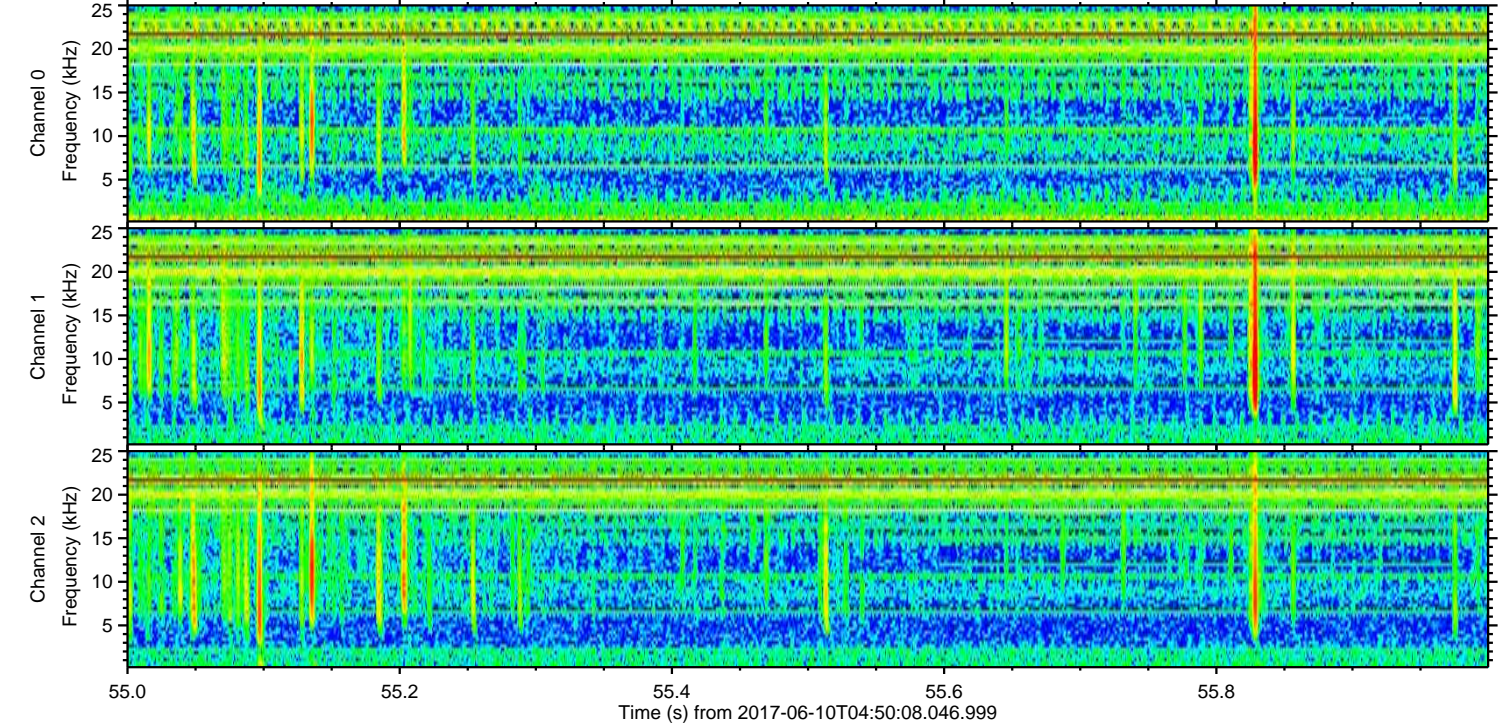
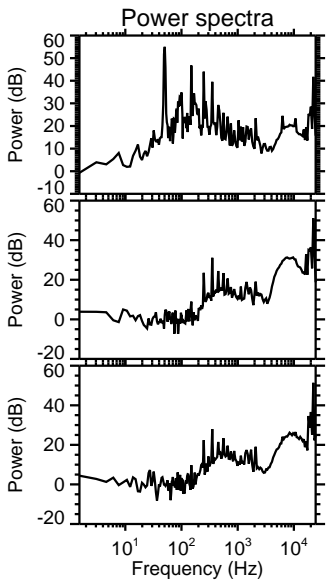
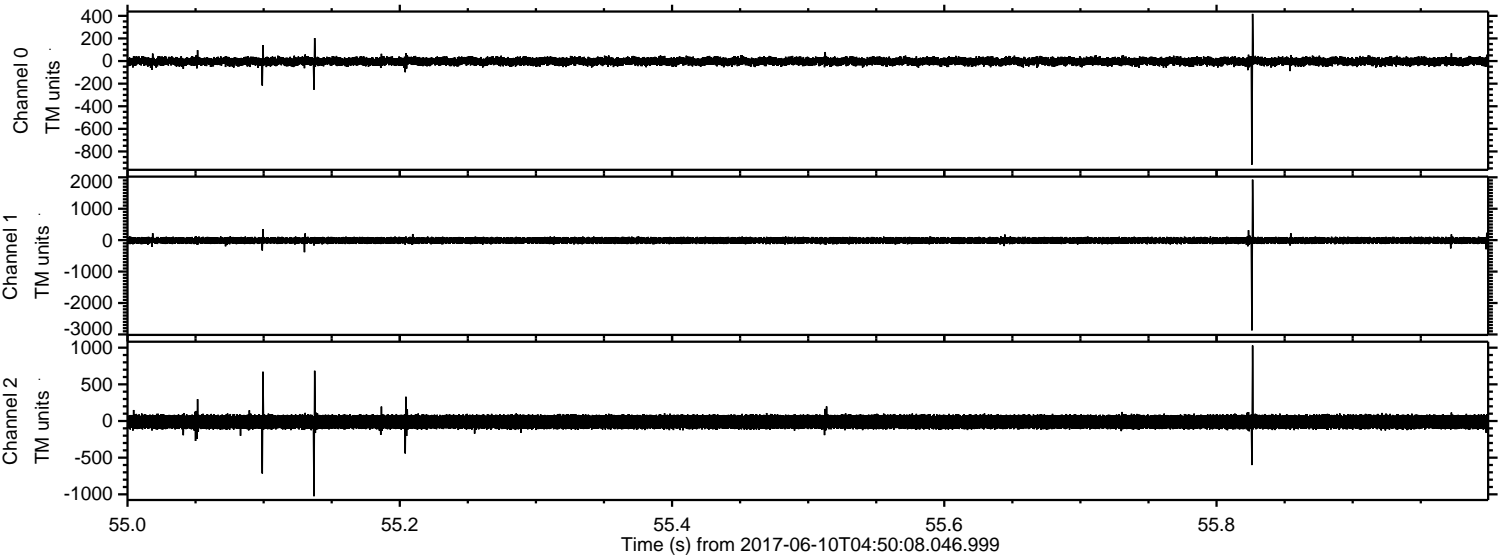

Channel 0

mn: -917
mx: 417
 μ : -3.1
 σ : 20.9

Channel 1

mn: -2871
mx: 1925
 μ : -9.9
 σ : 59.6

Channel 2

mn: -1026
mx: 1030
 μ : -11.6
 σ : 57.4

Processed Sat Jun 10 06:57:55 2017 by ELM ver.2012-10-06 from 001__elm20170610_045007__dat00.bin

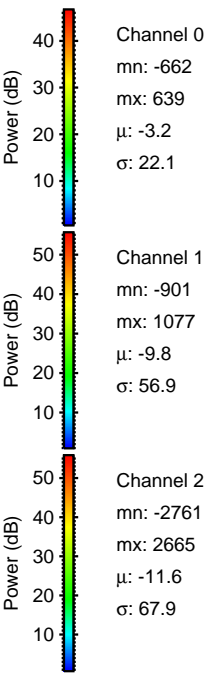
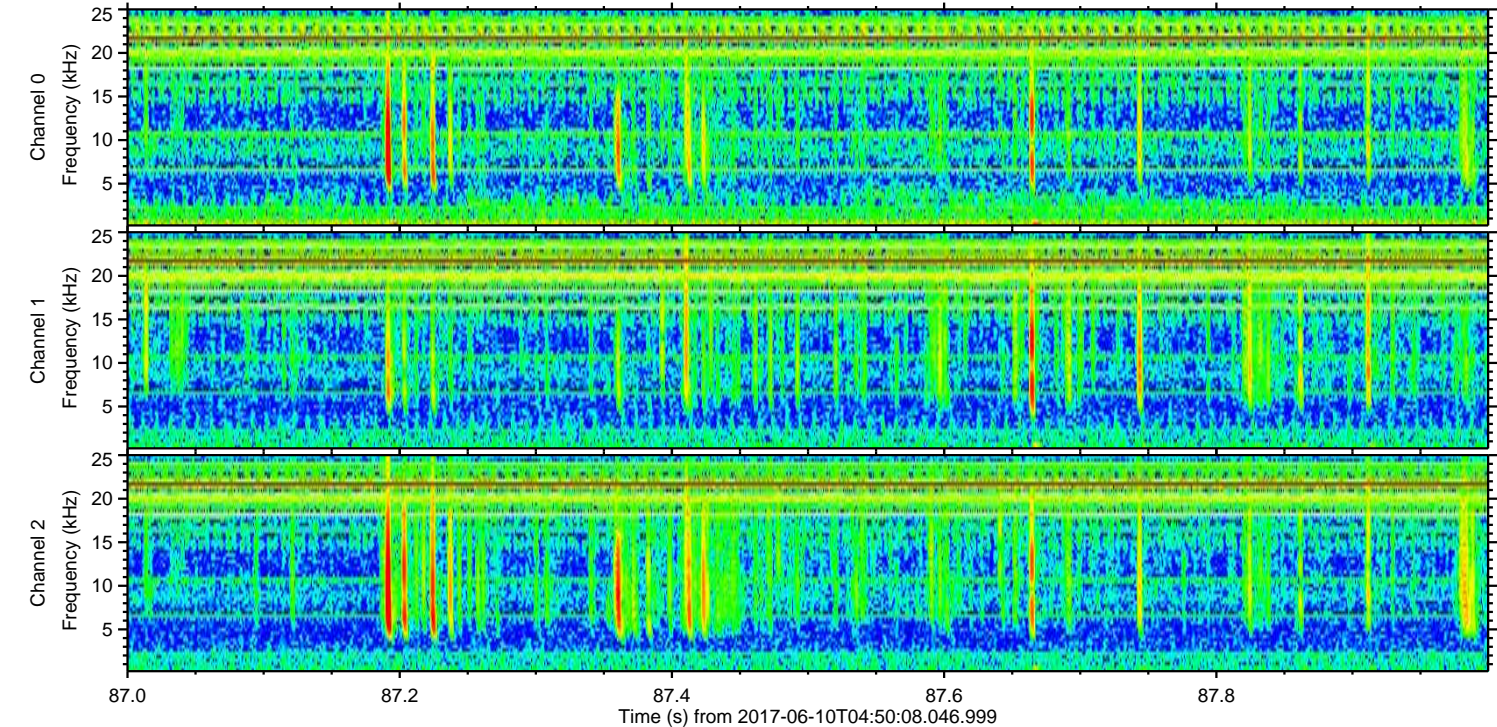
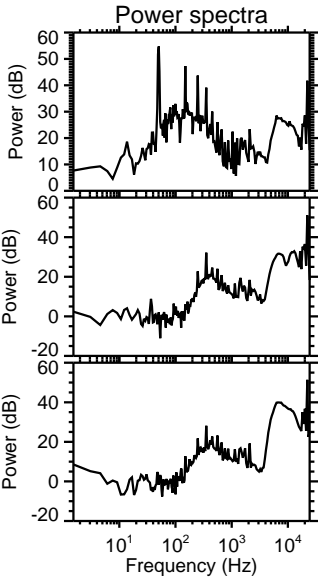
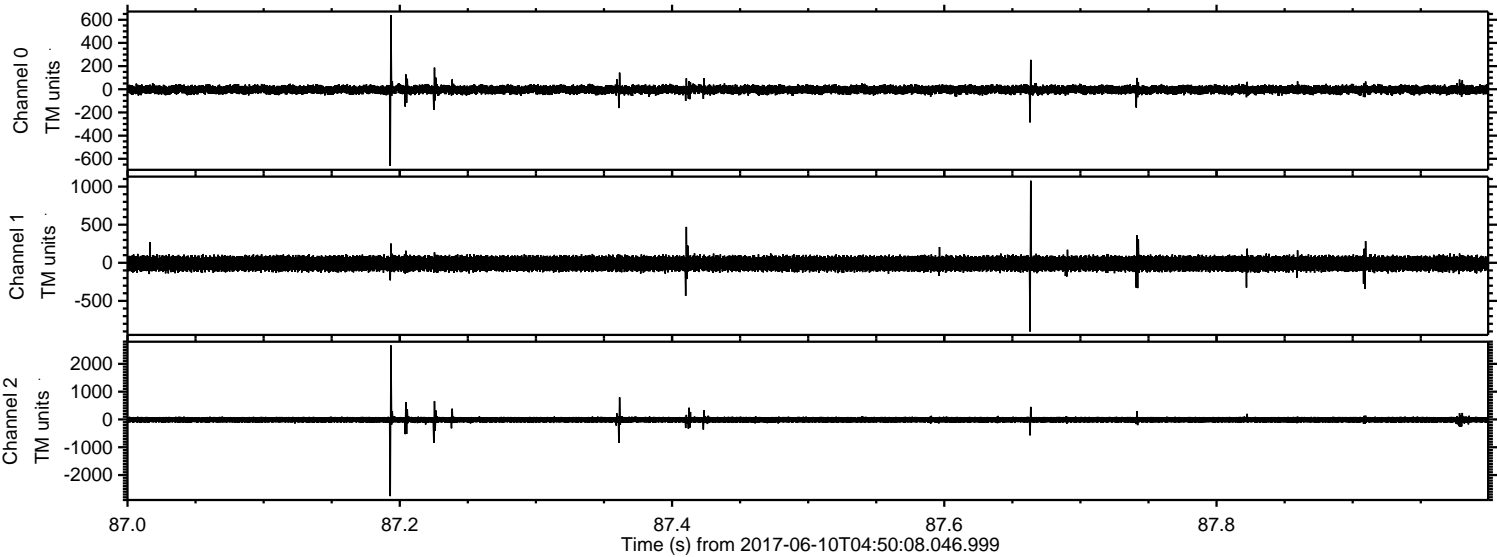

Processed Sat Jun 10 06:57:56 2017 by ELM ver.2012-10-06 from 001__elm20170610_045007__dat00.bin

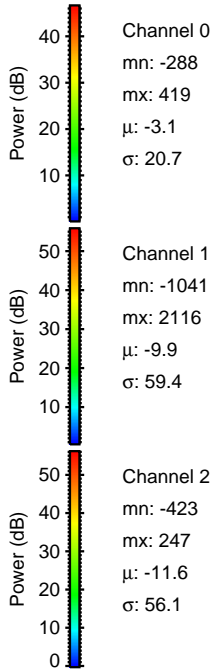
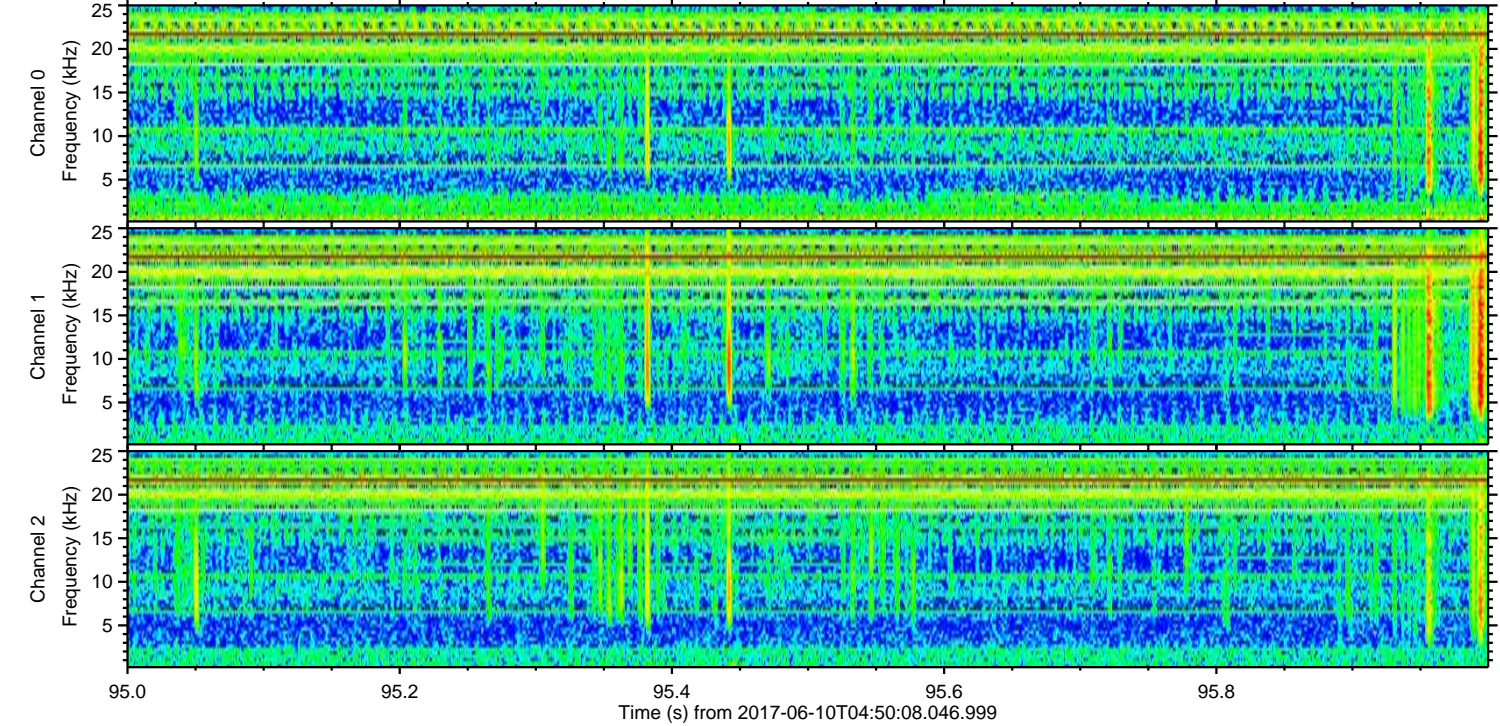
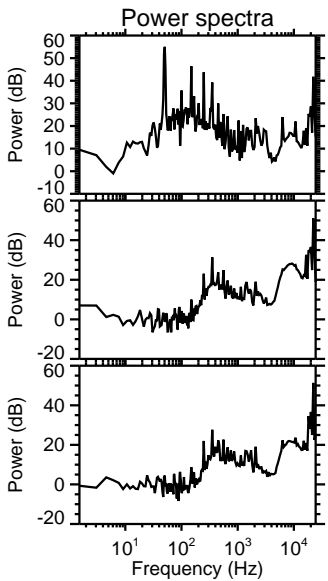
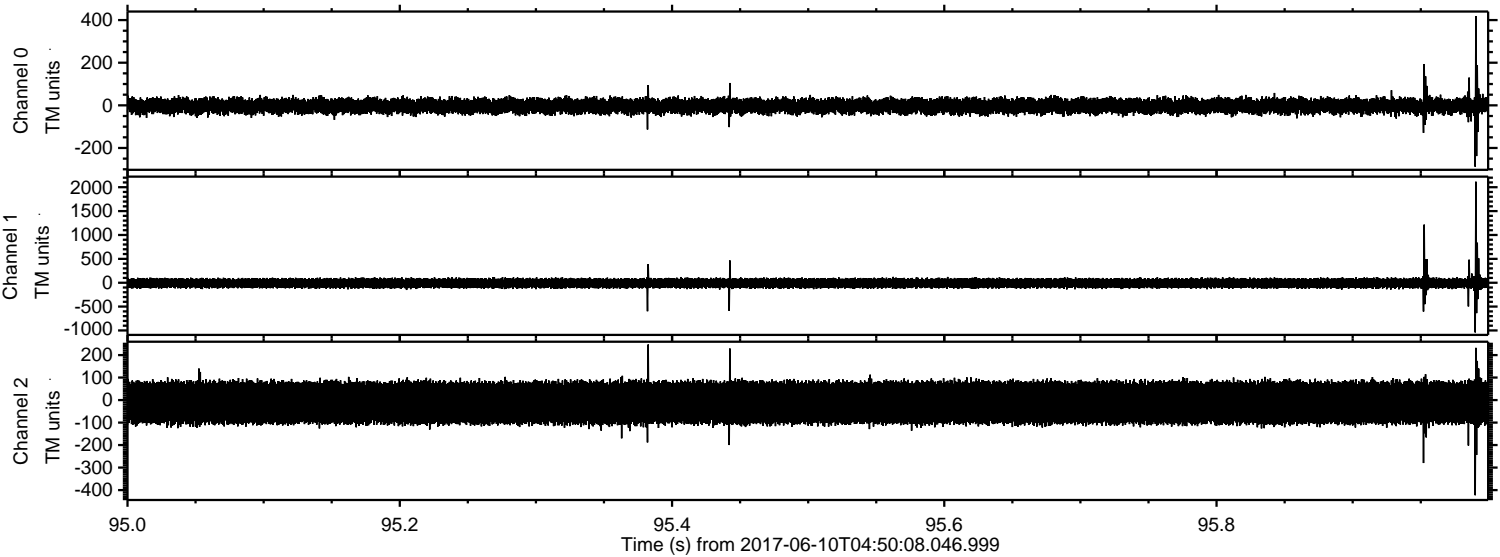

Processed Sat Jun 10 06:57:57 2017 by ELM ver.2012-10-06 from 001__elm20170610_045007__dat00.bin

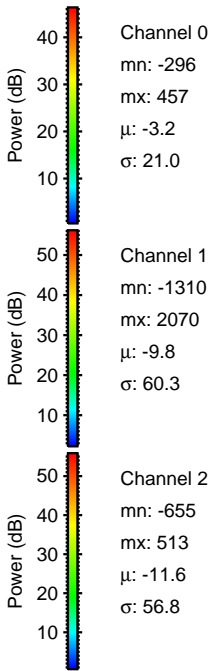
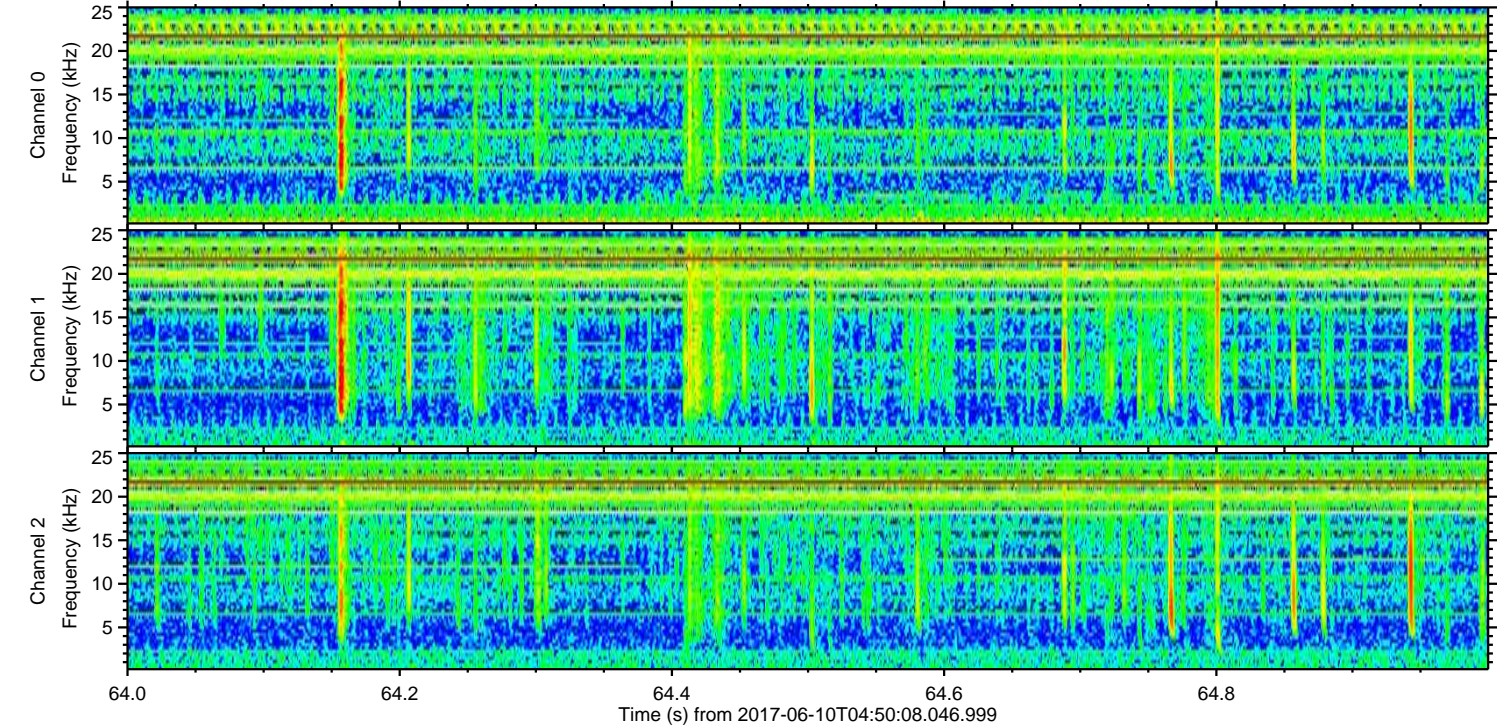
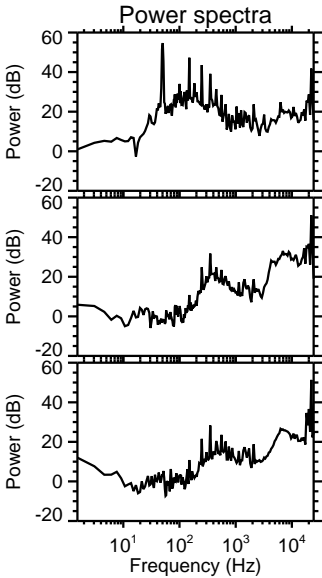
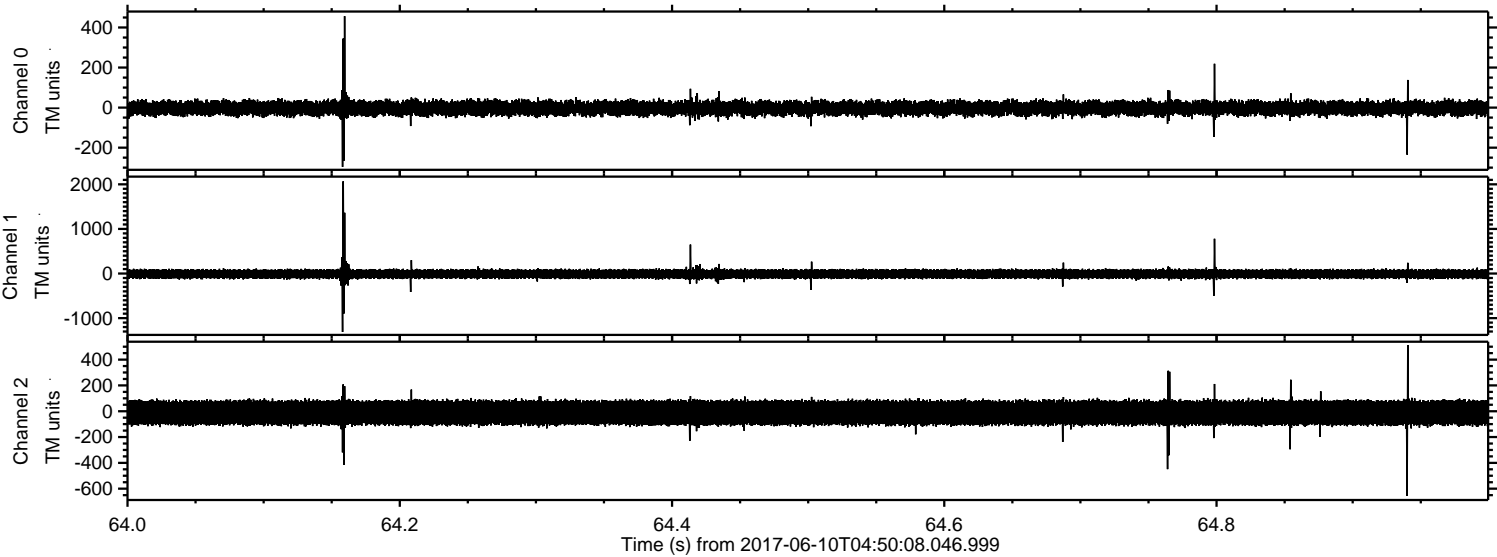

Processed Sat Jun 10 06:57:57 2017 by ELM ver.2012-10-06 from 001__elm20170610_045007__dat00.bin

