

ELMAVAN 3D WAVEFORMS (Measured data sampled at 50 kHz) 51000 packets of 144 samples from 2017-06-09T21:29:50.531.999.

Processed Fri Jun 9 23:38:04 2017 by ELM ver.2012-10-06 from 001__elm20170609_212949__dat00.bin

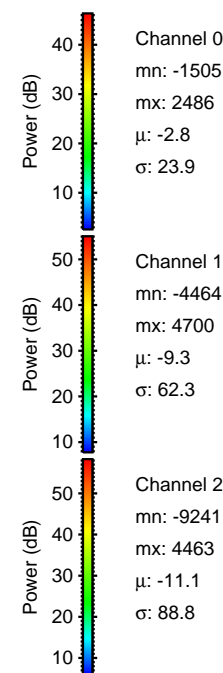

Processed Fri Jun 9 23:38:10 2017 by ELM ver.2012-10-06 from 001__elm20170609_212949__dat00.bin

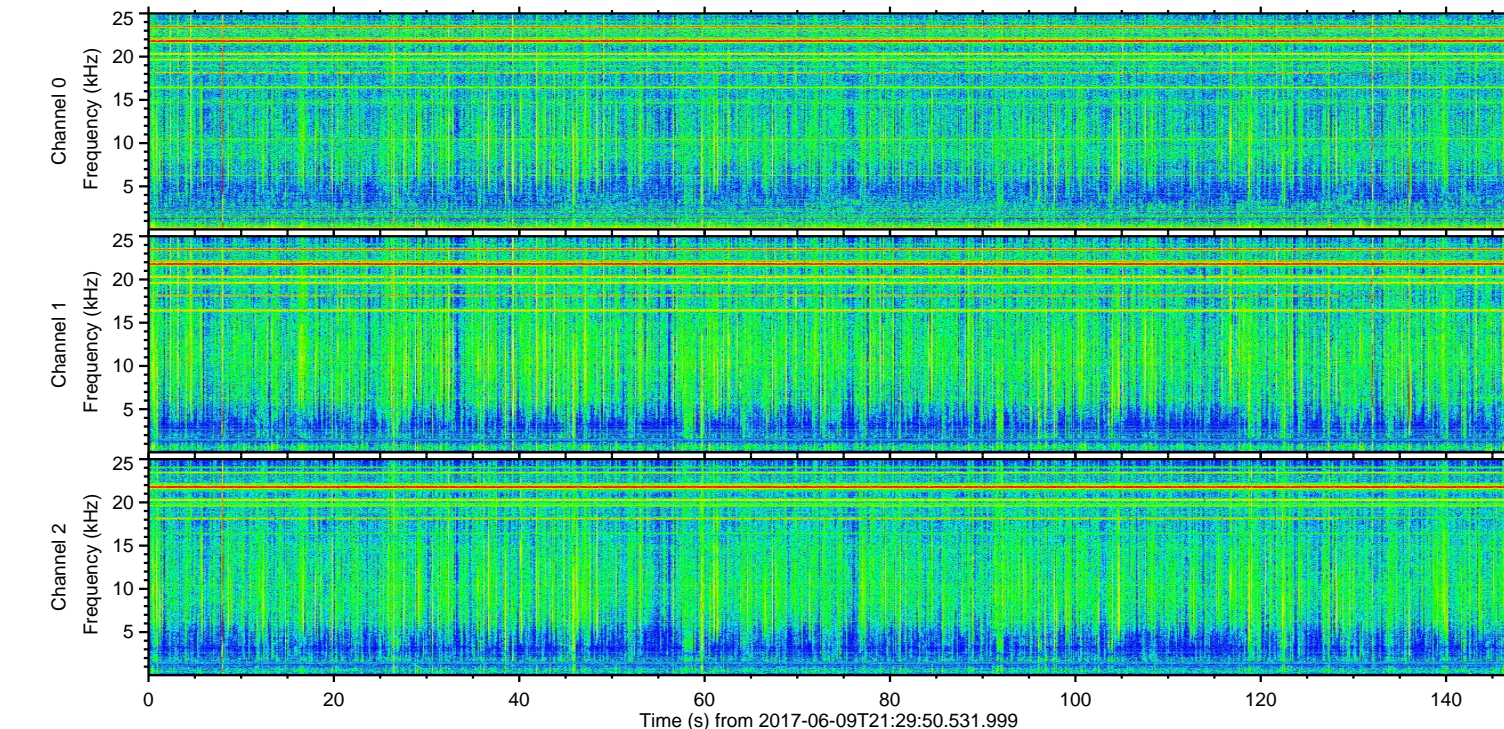
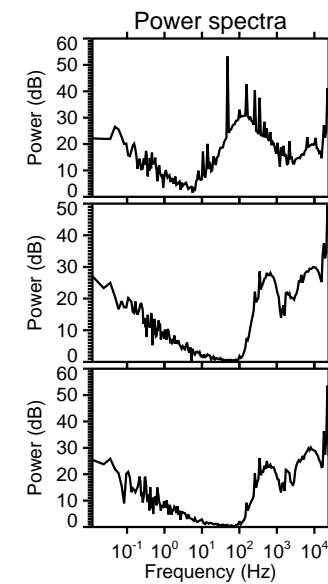
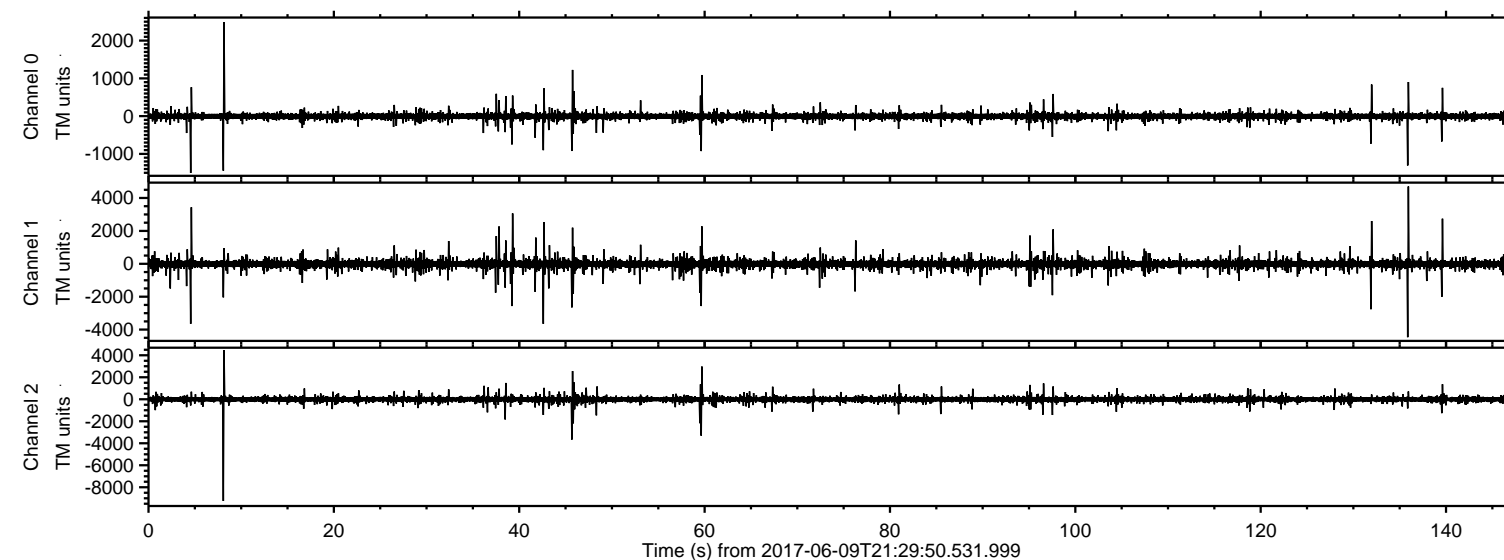
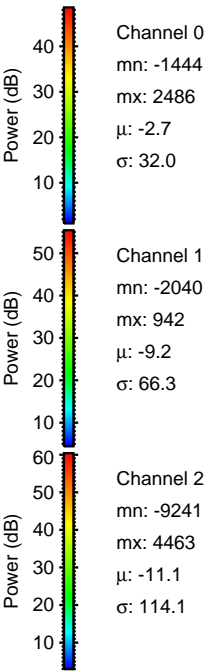
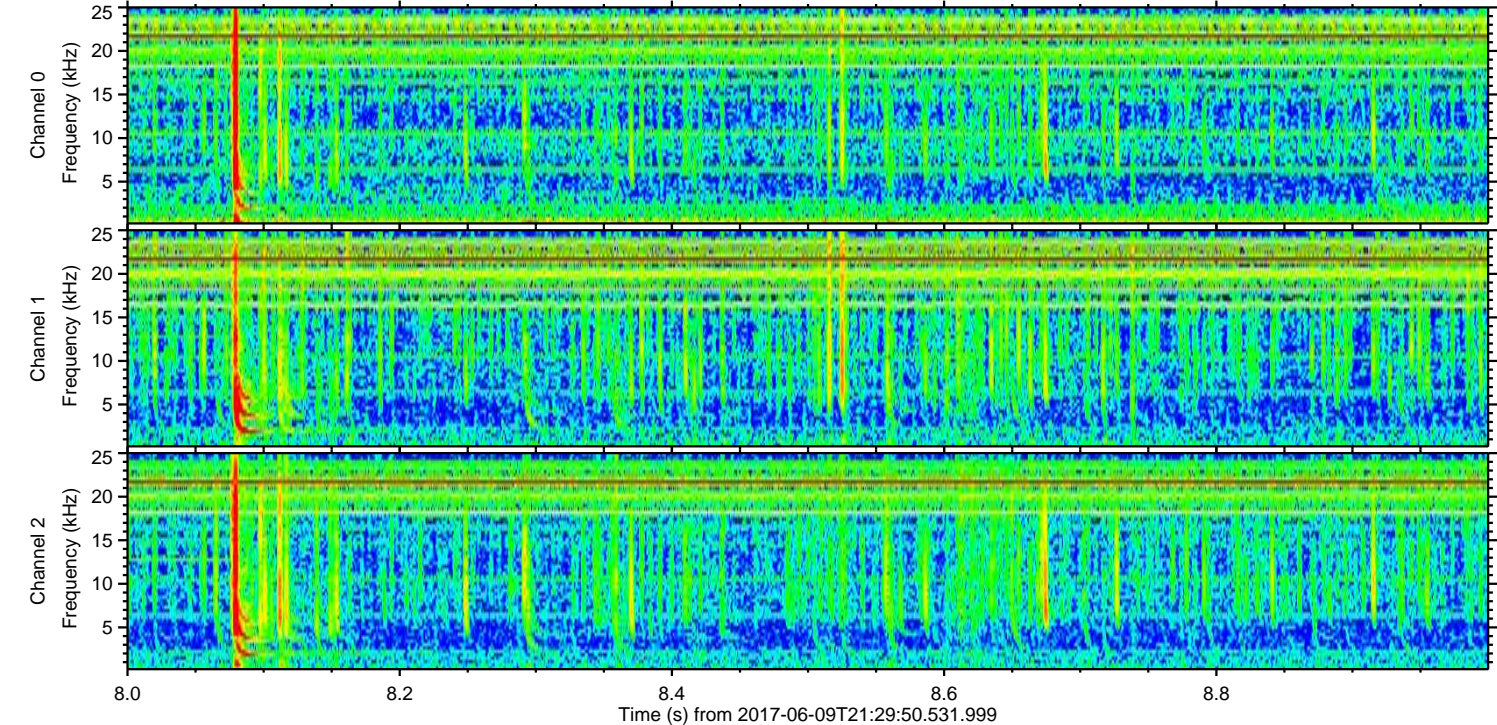
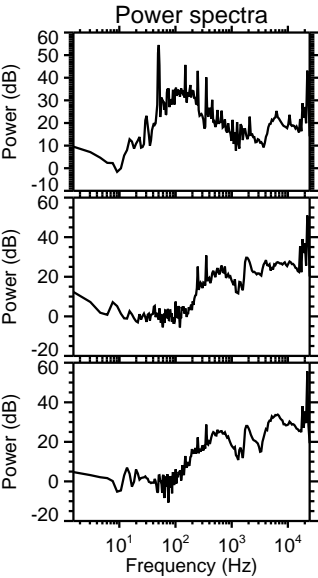
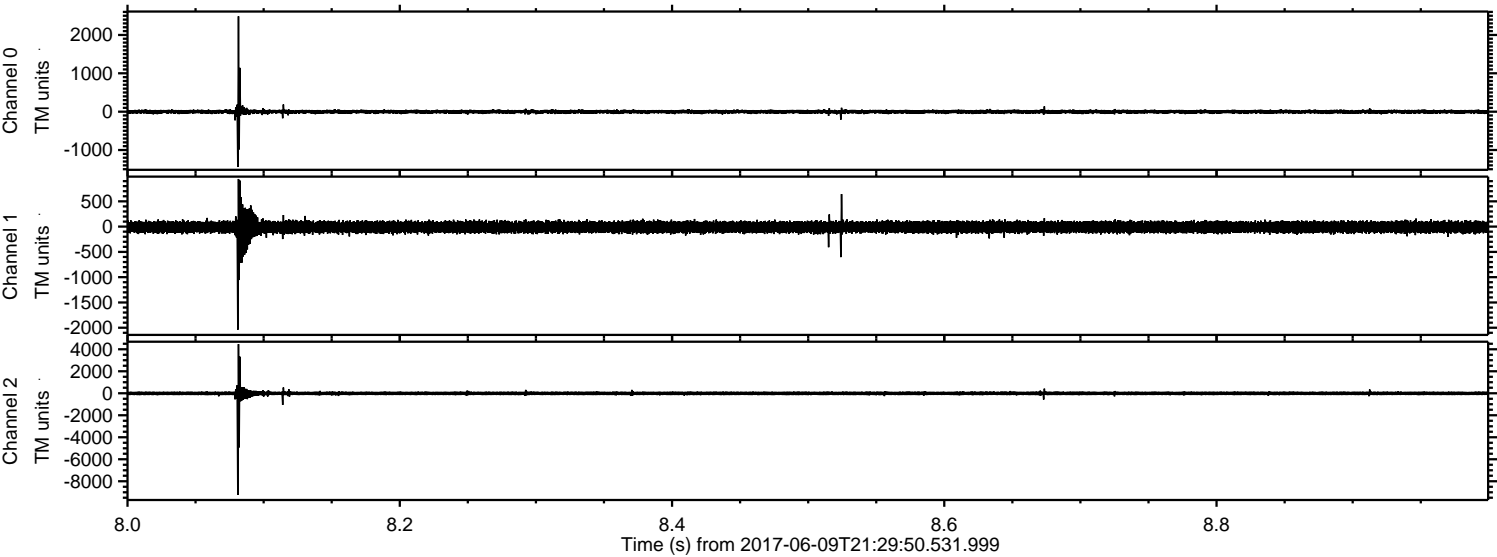

ELMAVAN 3D WAVEFORMS (Measured data sampled at 50 kHz) 51000 packets of 144 samples from 2017-06-09T21:29:50.531.999. Part 136/147

Processed Fri Jun 9 23:38:10 2017 by ELM ver.2012-10-06 from 001__elm20170609_212949__dat00.bin

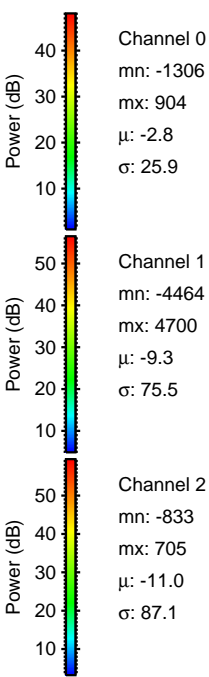
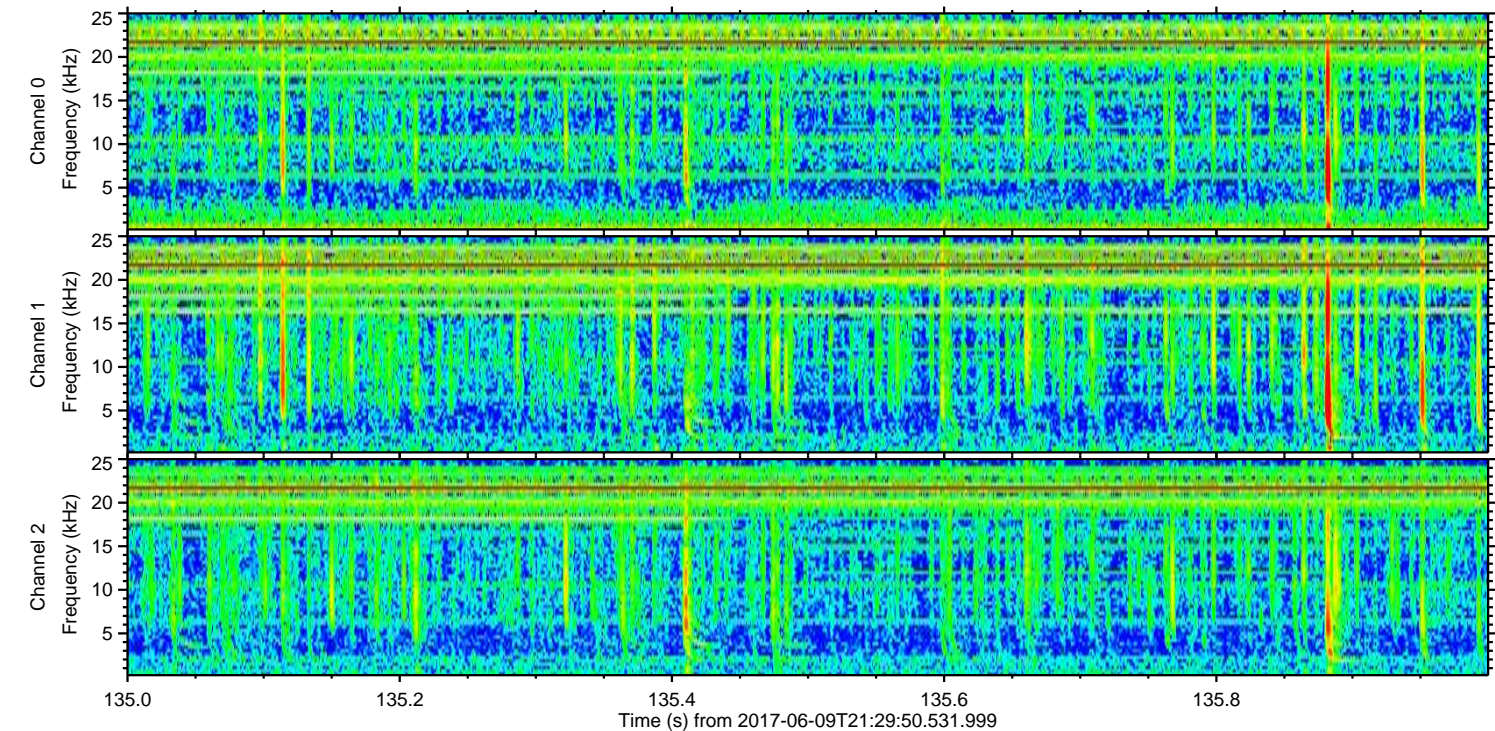
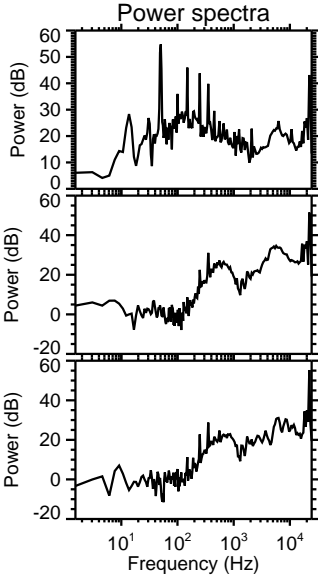
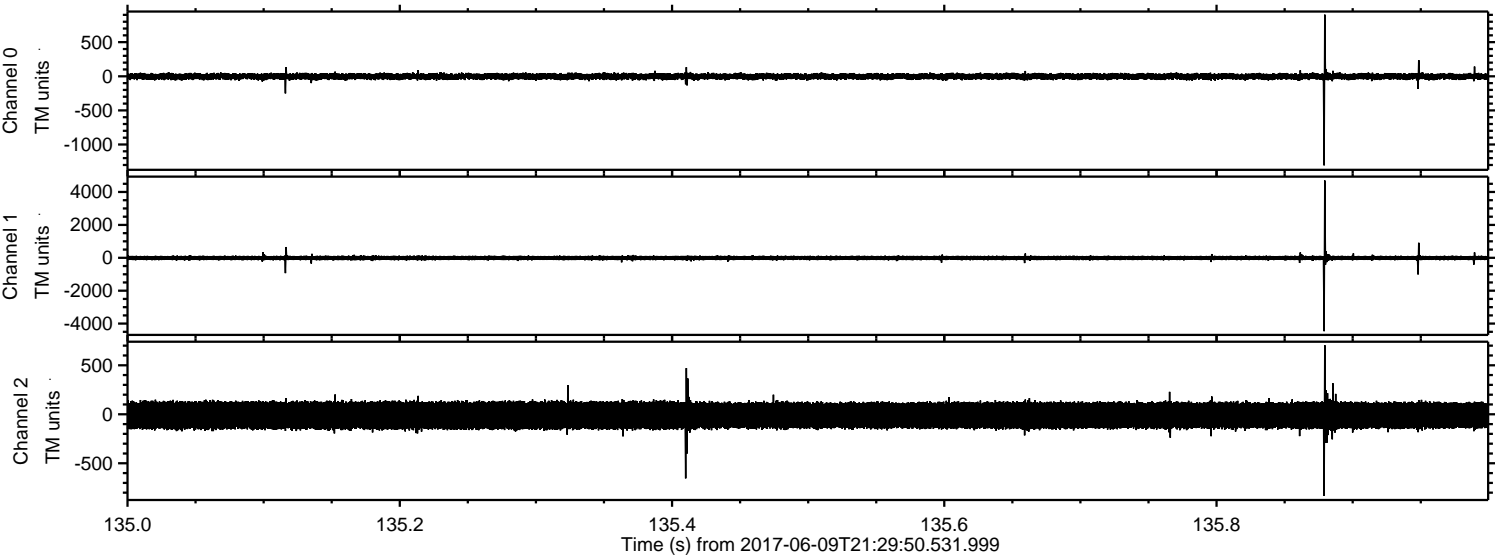

Processed Fri Jun 9 23:38:11 2017 by ELM ver.2012-10-06 from 001__elm20170609_212949__dat00.bin

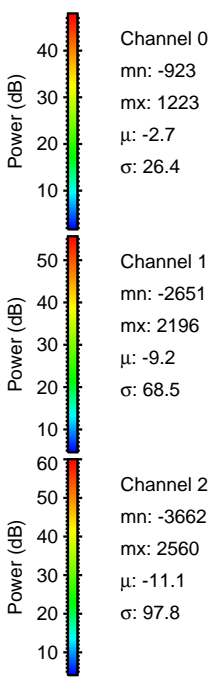
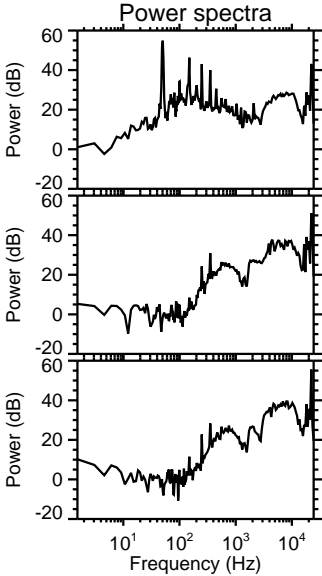
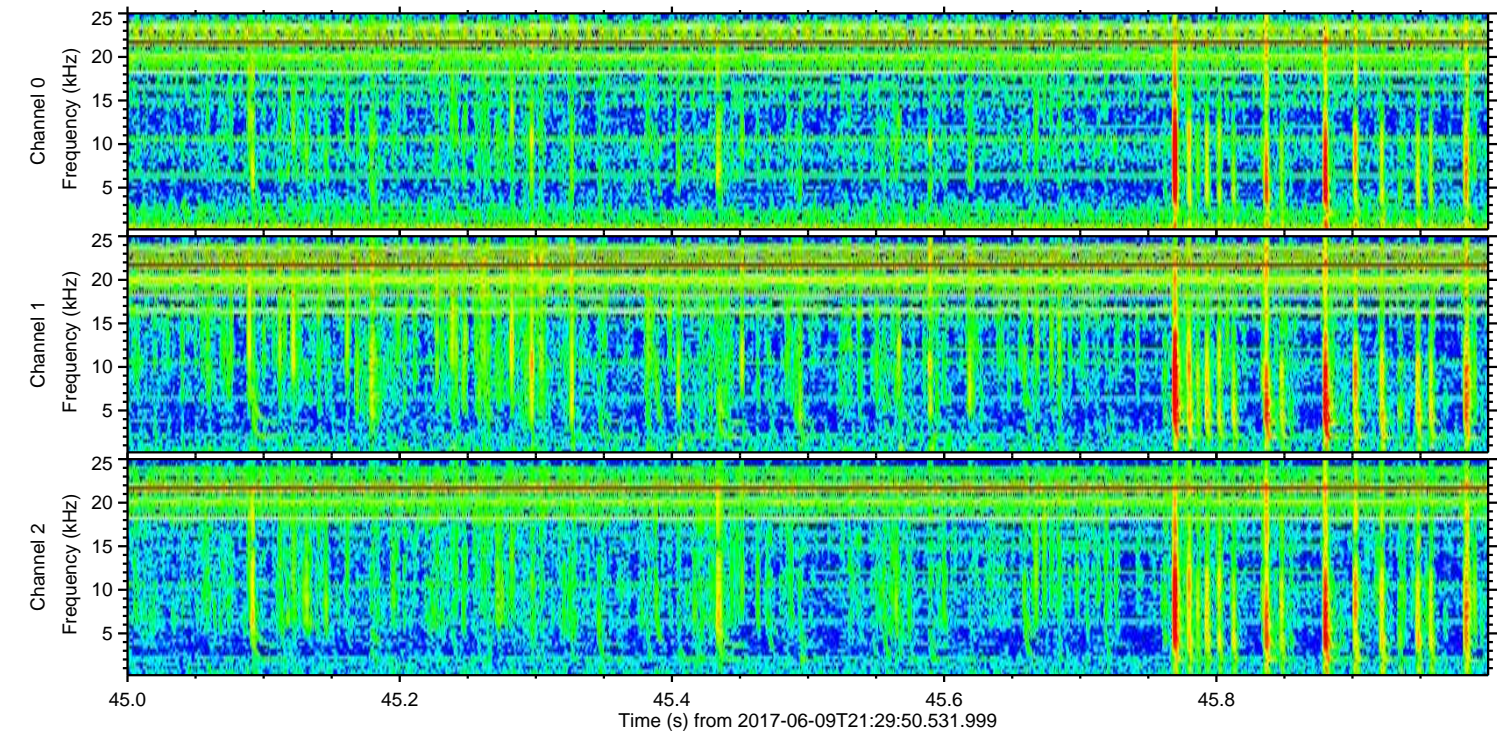
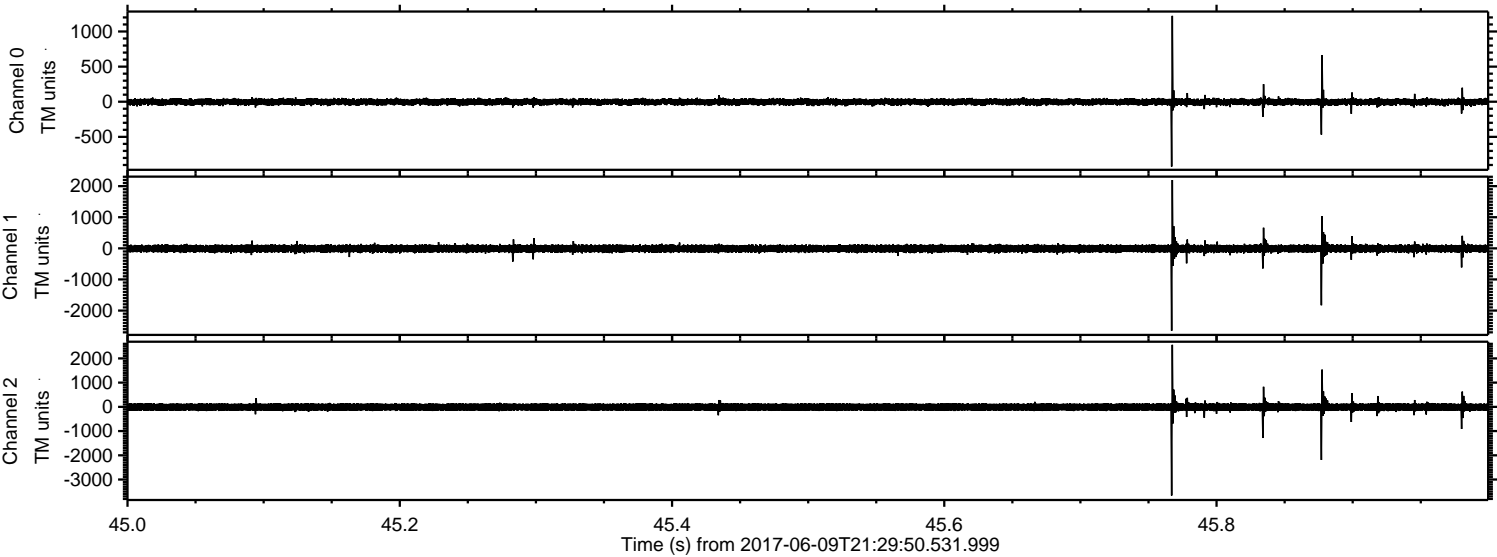

Processed Fri Jun 9 23:38:12 2017 by ELM ver.2012-10-06 from 001__elm20170609_212949__dat00.bin

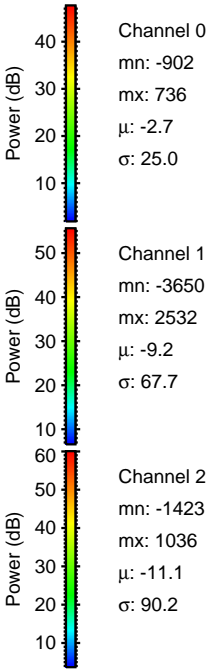
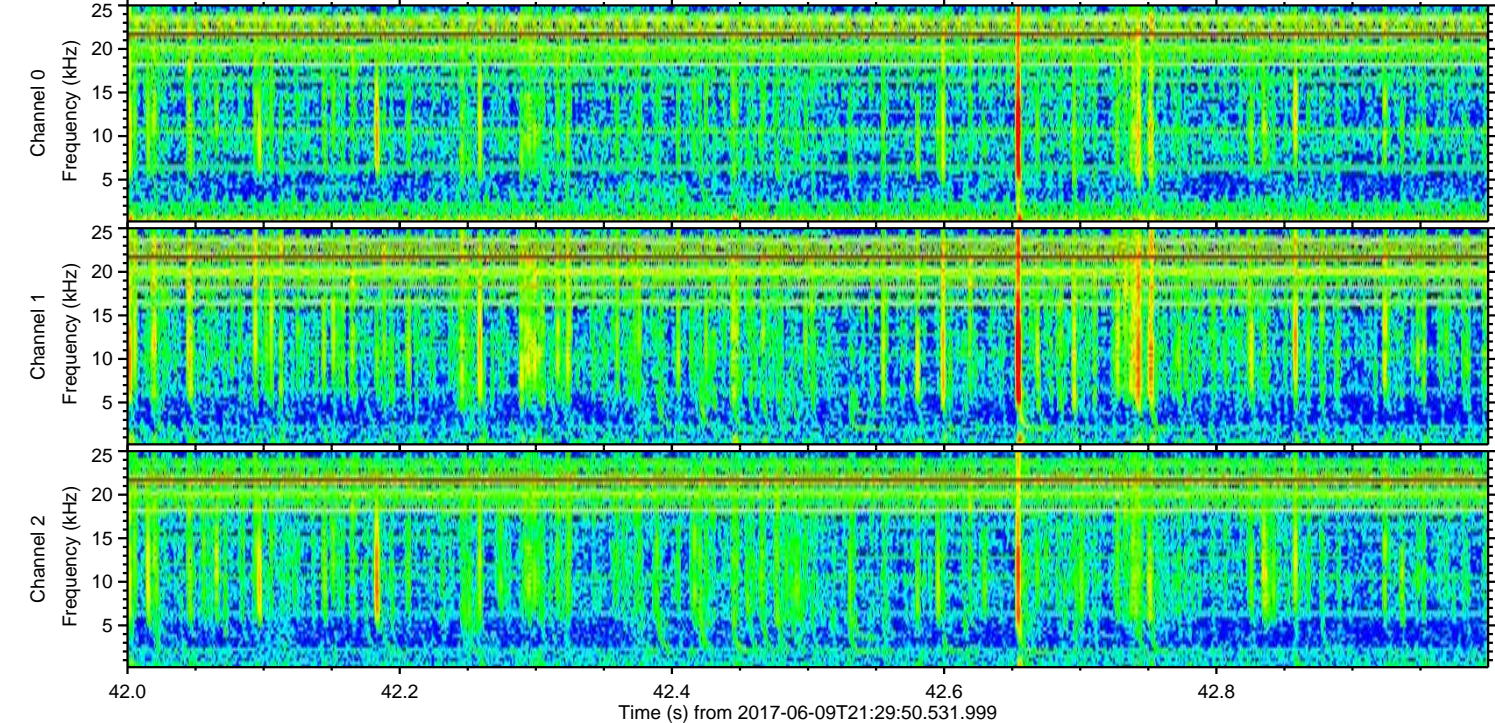
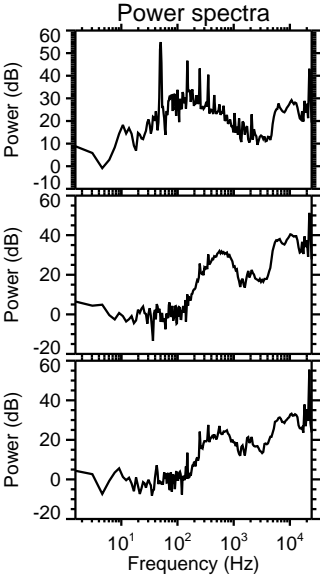
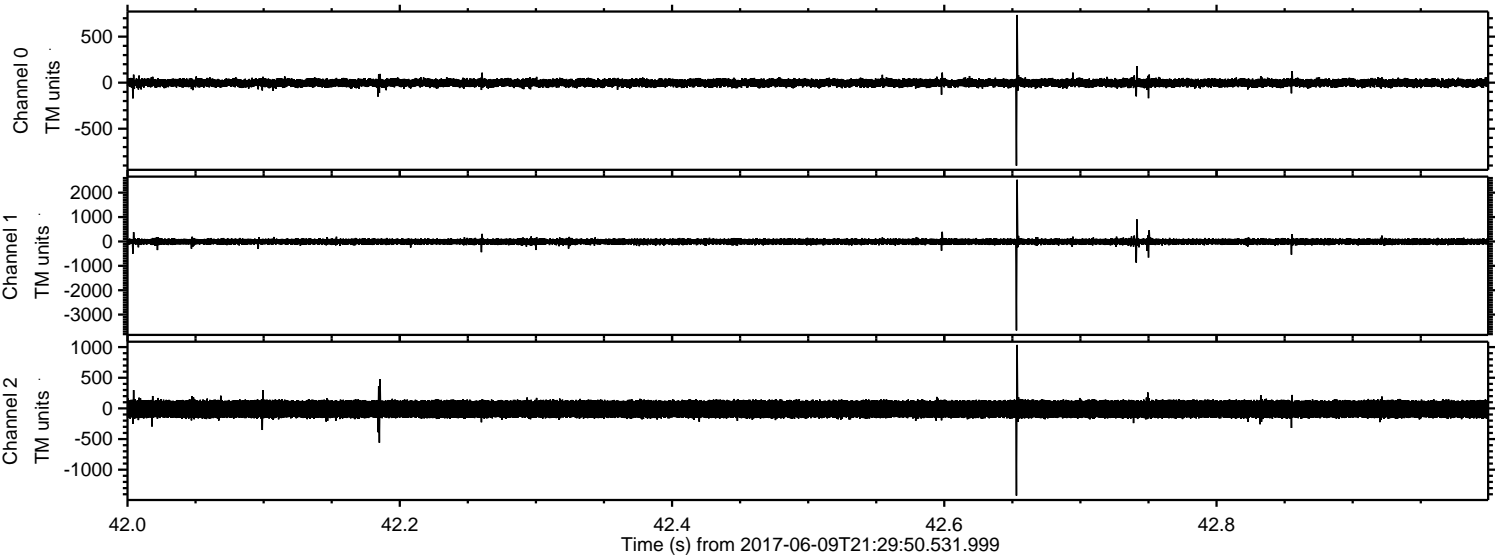

Processed Fri Jun 9 23:38:12 2017 by ELM ver.2012-10-06 from 001__elm20170609_212949__dat00.bin

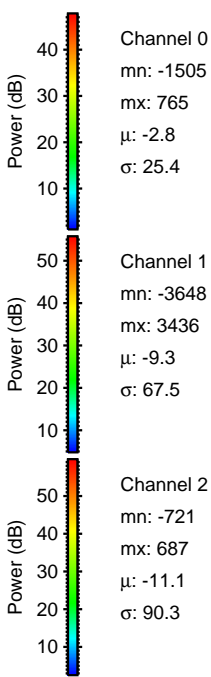
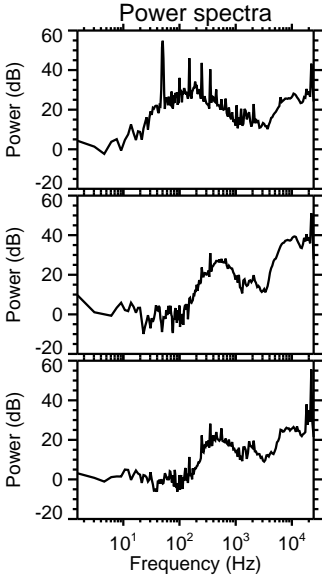
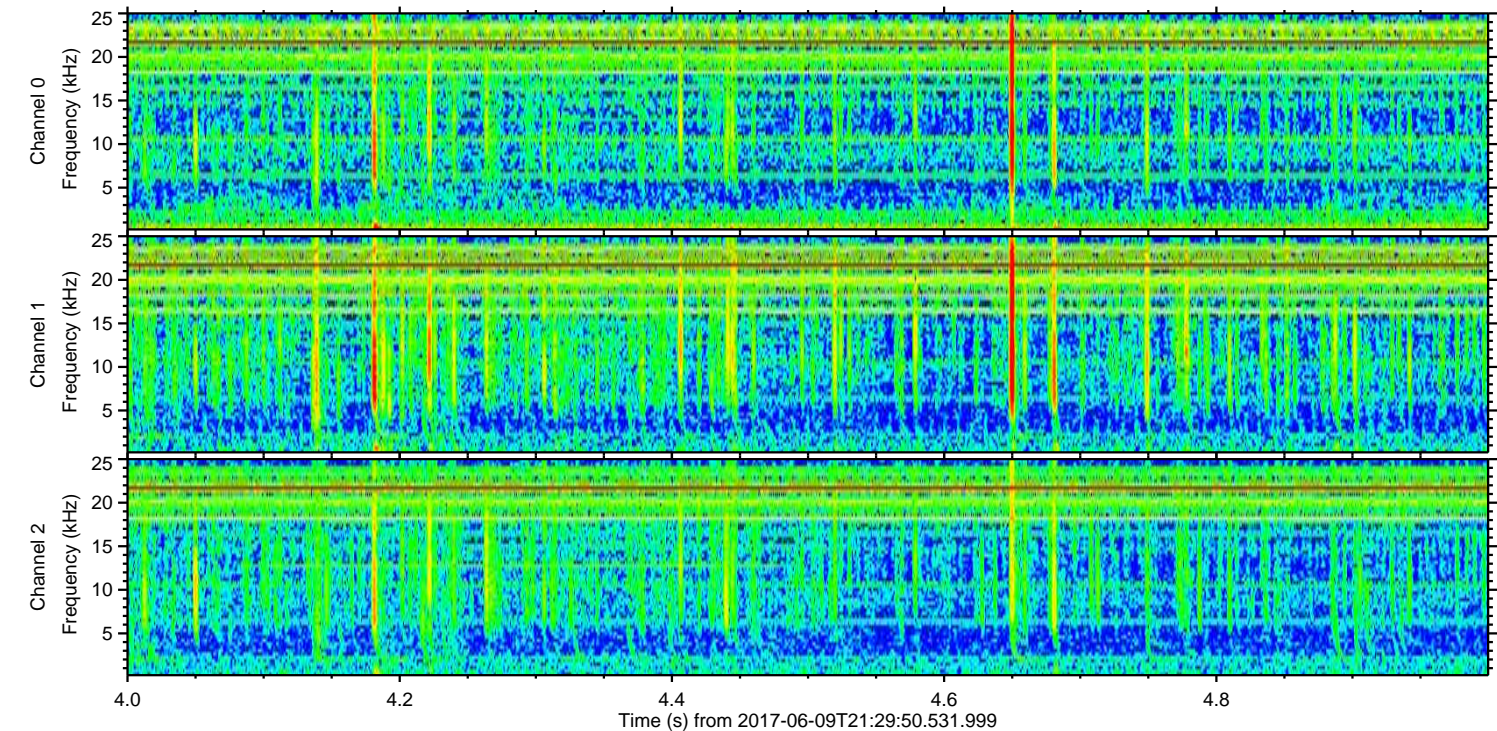
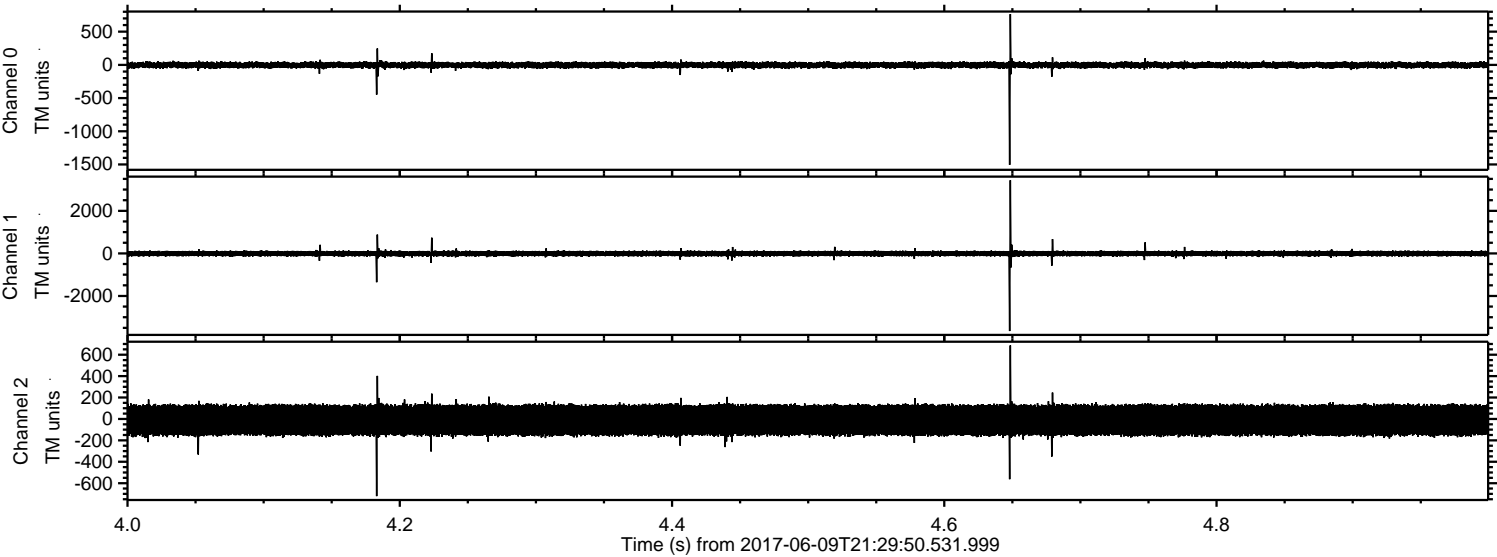

Processed Fri Jun 9 23:38:13 2017 by ELM ver.2012-10-06 from 001__elm20170609_212949__dat00.bin

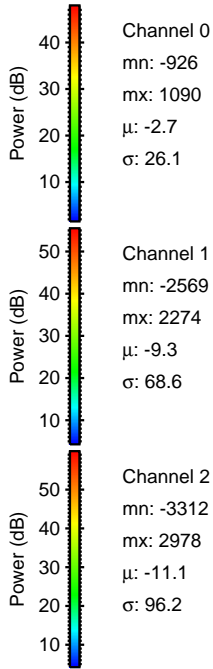
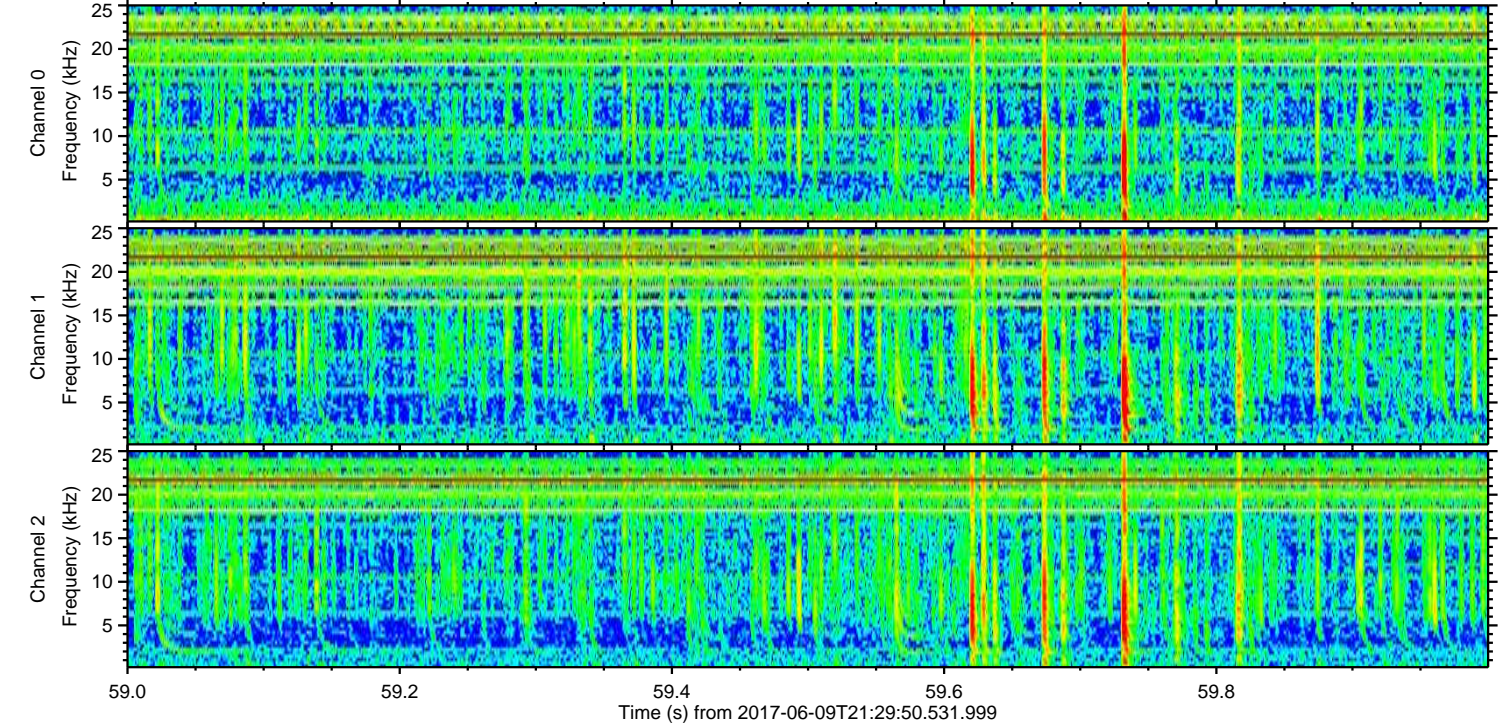
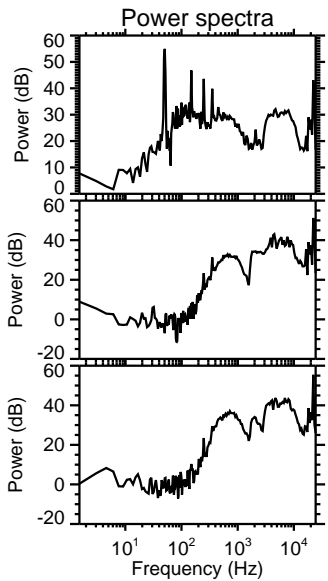
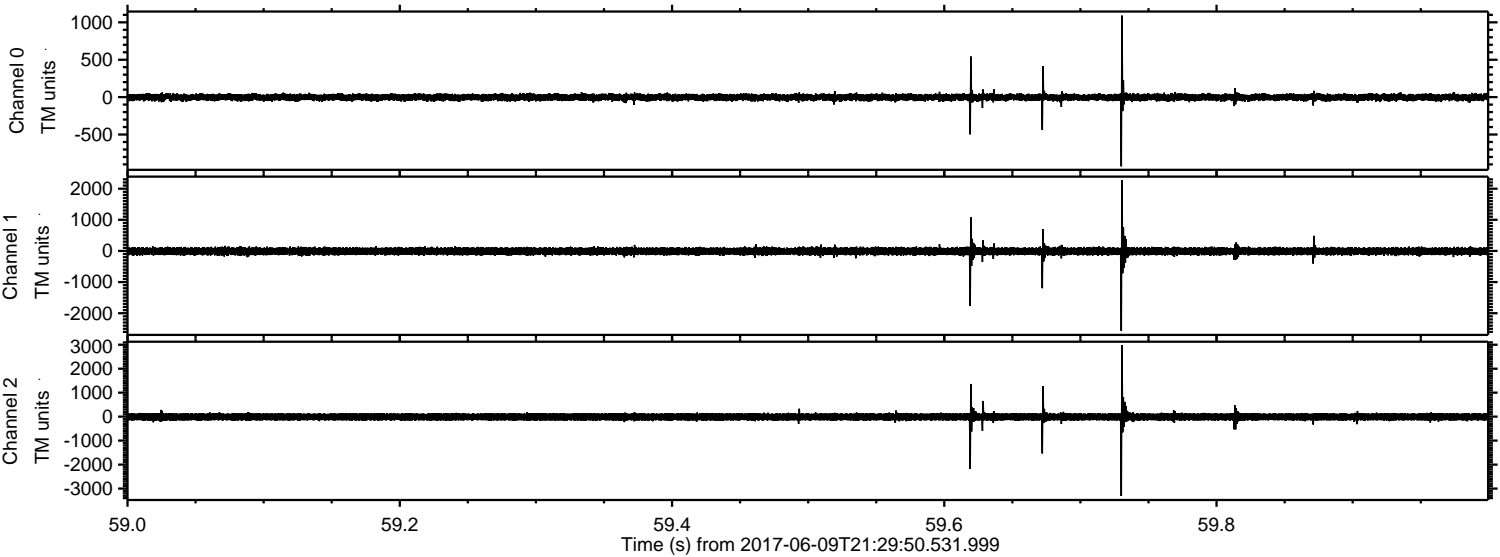

Processed Fri Jun 9 23:38:13 2017 by ELM ver.2012-10-06 from 001__elm20170609_212949__dat00.bin

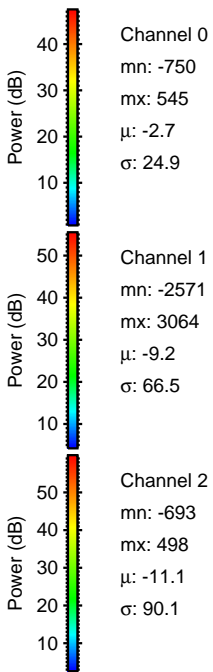
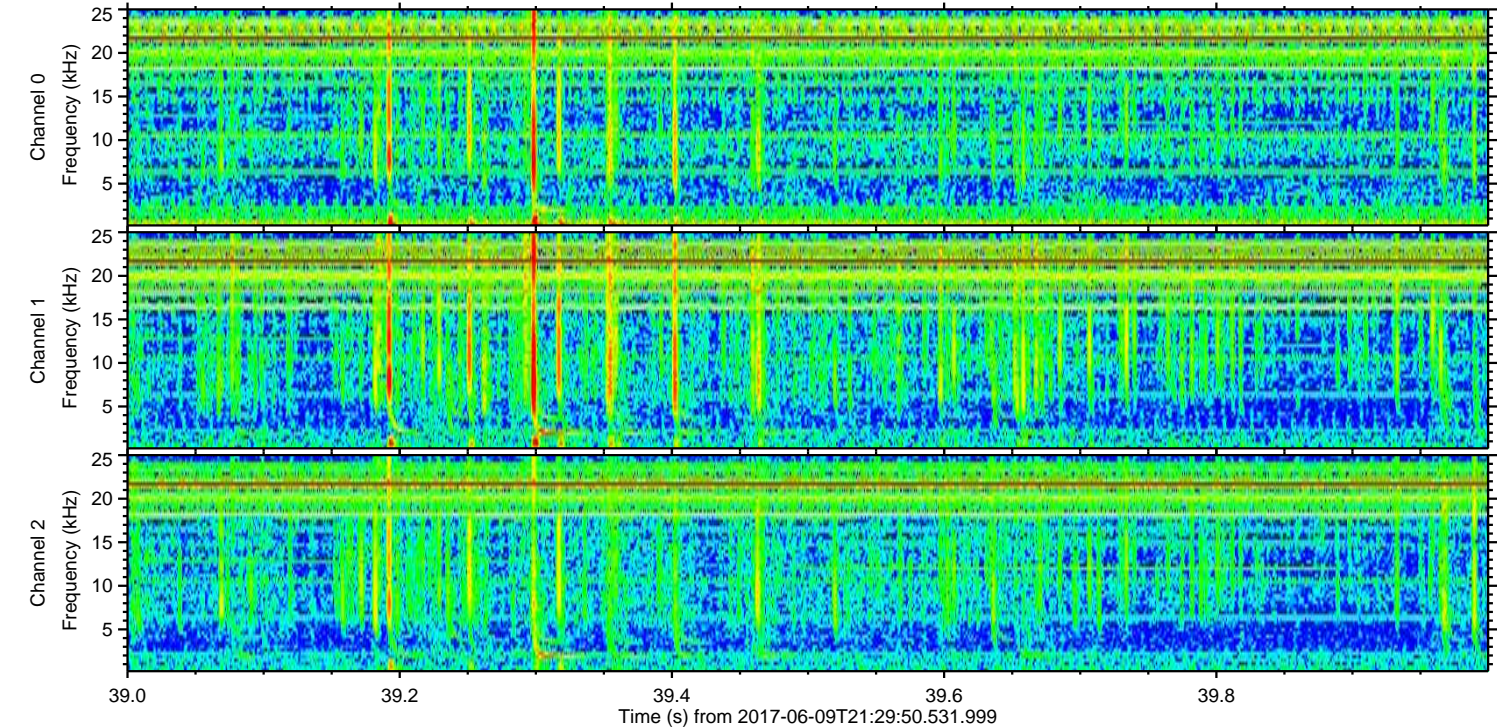
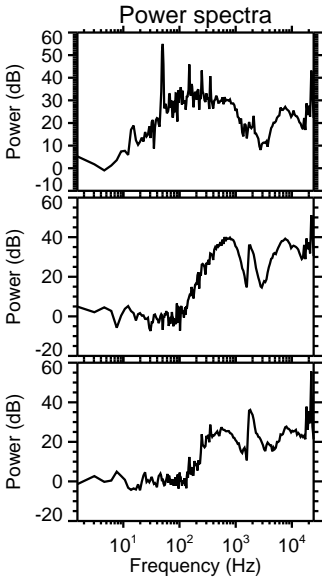
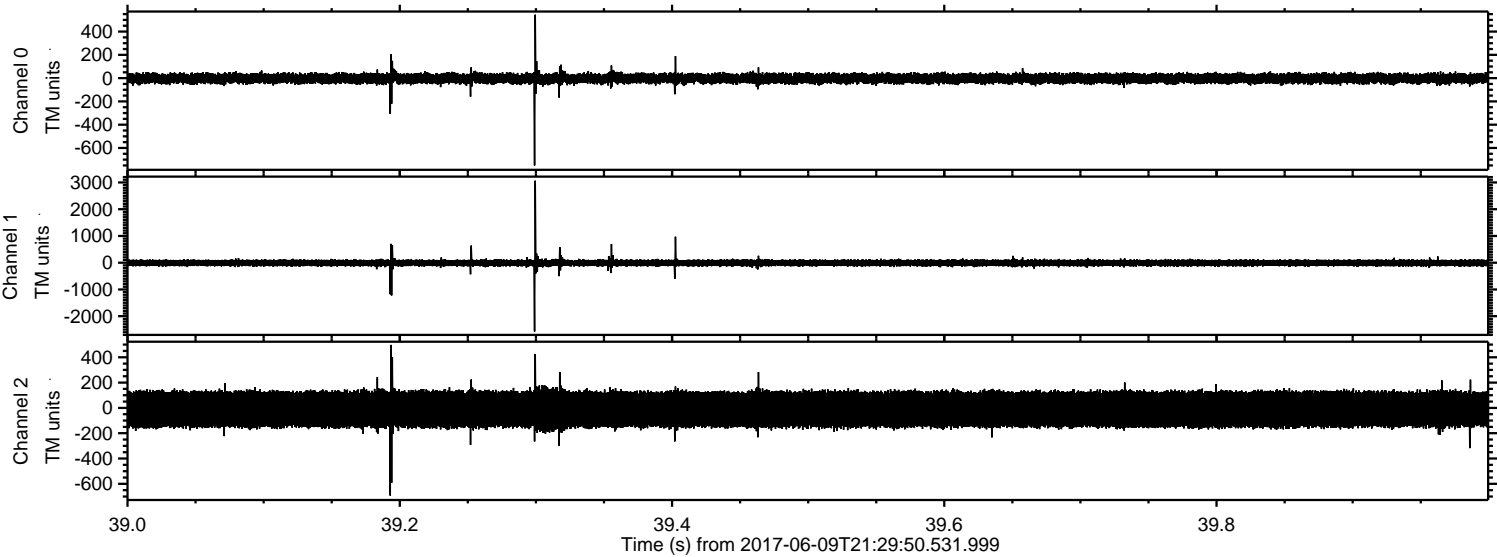

ELMAVAN 3D WAVEFORMS (Measured data sampled at 50 kHz) 51000 packets of 144 samples from 2017-06-09T21:29:50.531.999. Part 132/147

Processed Fri Jun 9 23:38:14 2017 by ELM ver.2012-10-06 from 001__elm20170609_212949__dat00.bin

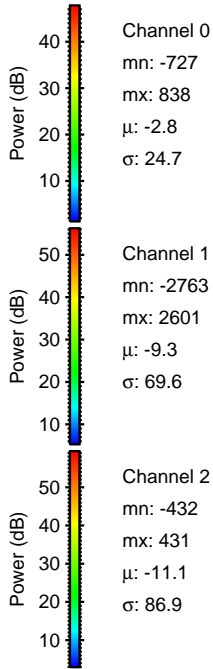
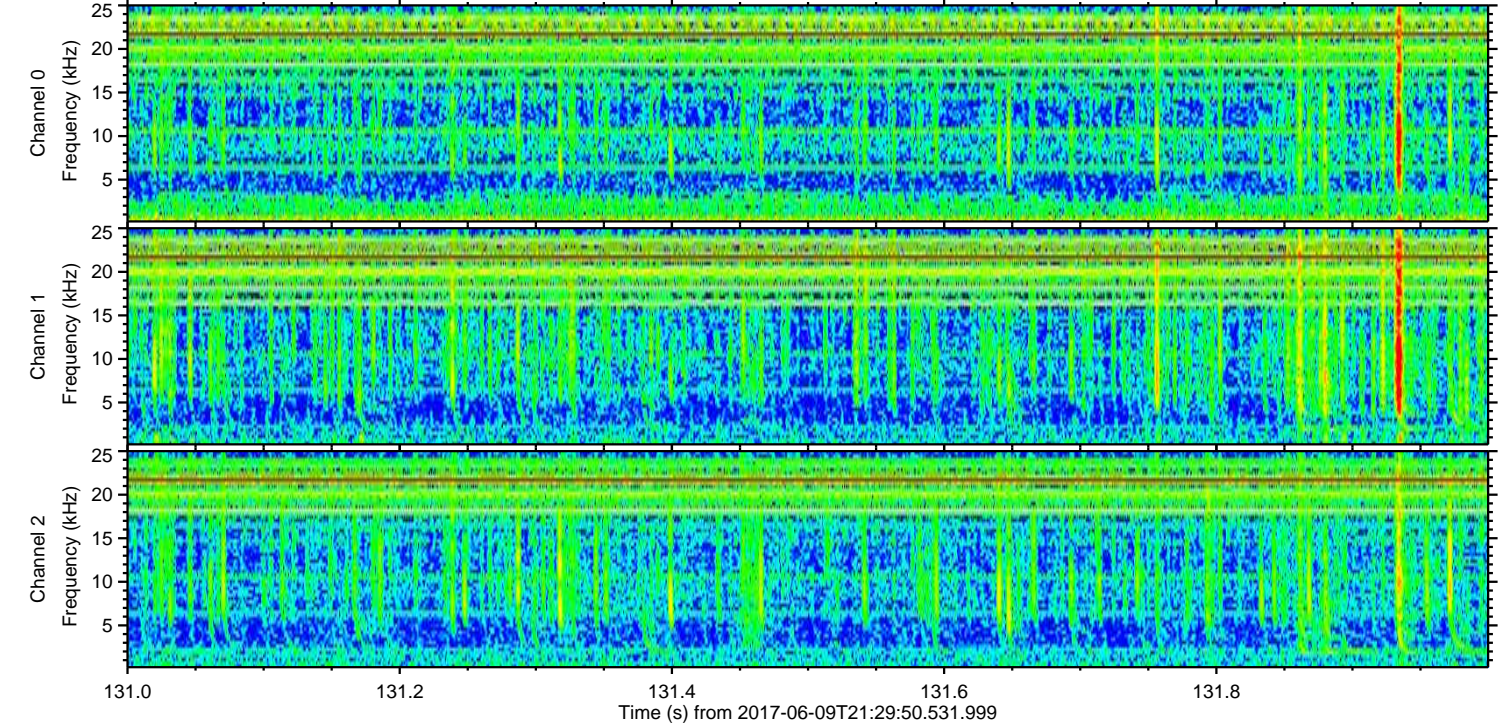
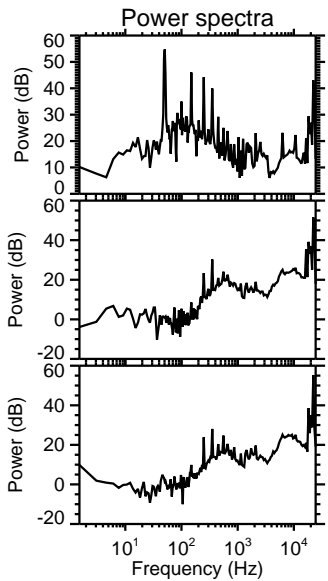
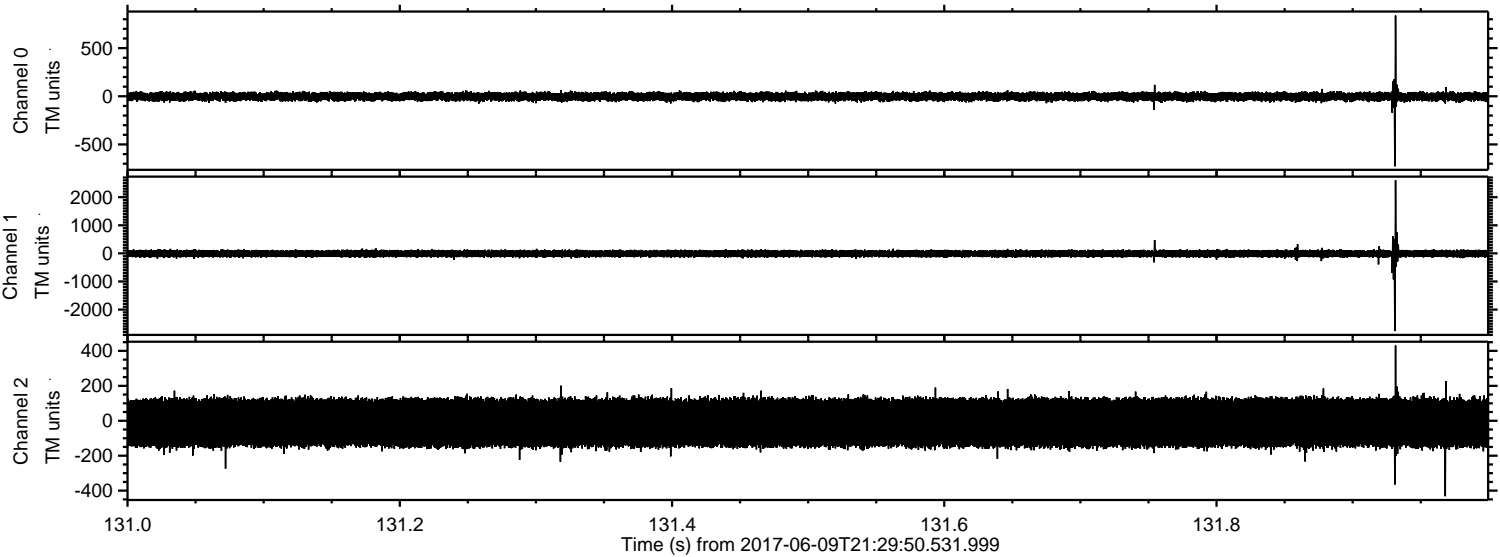

ELMAVAN 3D WAVEFORMS (Measured data sampled at 50 kHz) 51000 packets of 144 samples from 2017-06-09T21:29:50.531.999. Part 140/147

Processed Fri Jun 9 23:38:15 2017 by ELM ver.2012-10-06 from 001__elm20170609_212949__dat00.bin

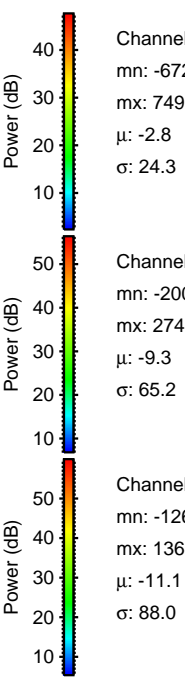
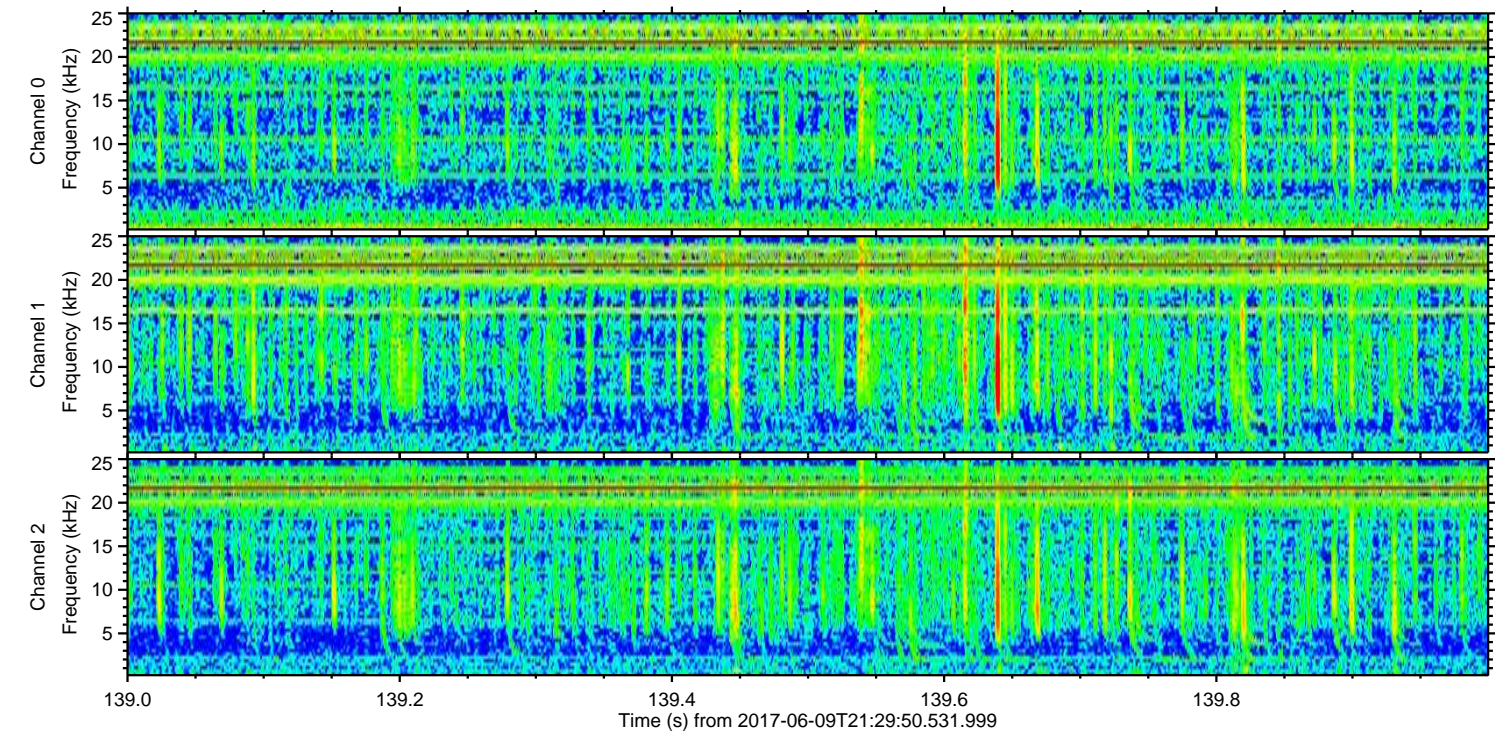
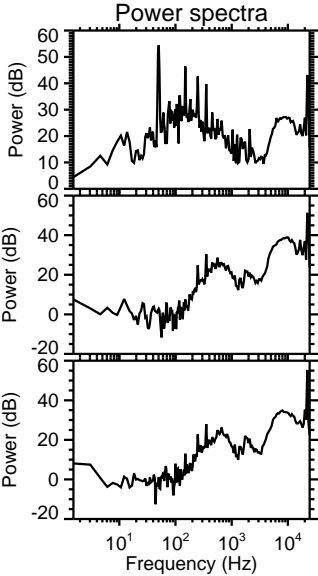
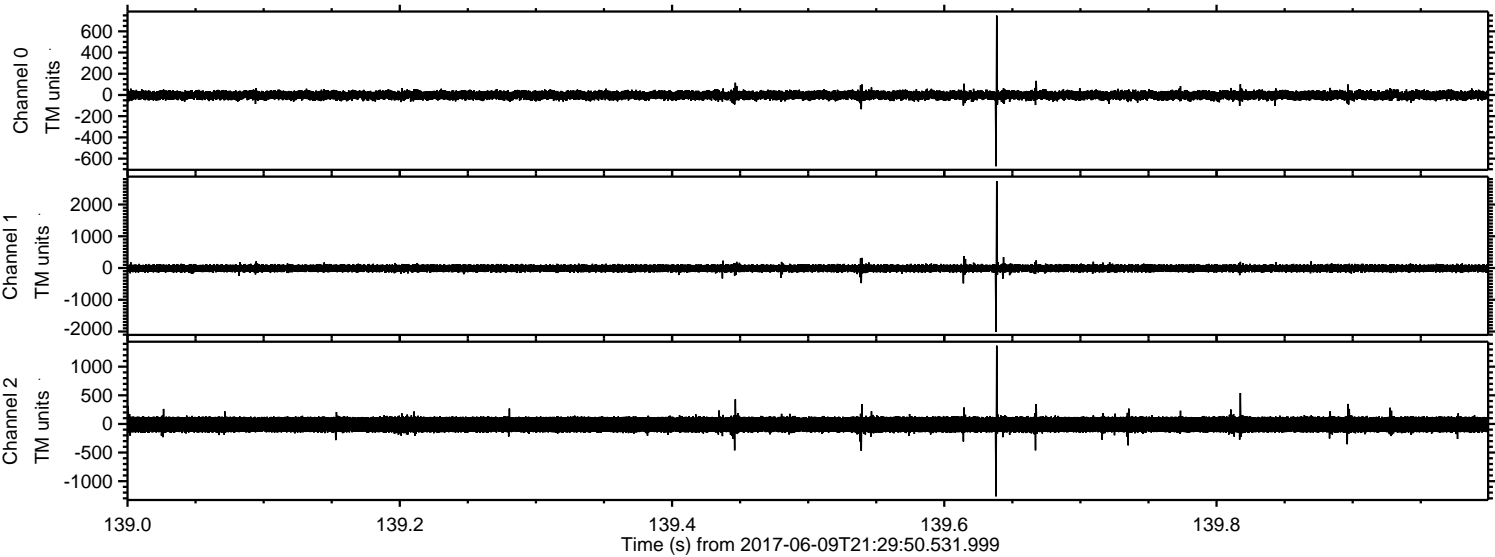

Channel 0
mn: -672
mx: 749
 μ : -2.8
 σ : 24.3

Channel 1
mn: -2006
mx: 2741
 μ : -9.3
 σ : 65.2

Channel 2
mn: -1266
mx: 1368
 μ : -11.1
 σ : 88.0

Processed Fri Jun 9 23:38:16 2017 by ELM ver.2012-10-06 from 001__elm20170609_212949__dat00.bin

