

ELMAVAN 3D WAVEFORMS (Measured data sampled at 50 kHz) 51000 packets of 144 samples from 2017-06-09T18:04:42.355.000.

Processed Fri Jun 9 20:12:12 2017 by ELM ver.2012-10-06 from 001__elm20170609_180441__dat00.bin

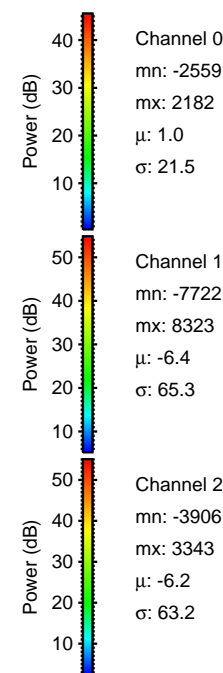

Processed Fri Jun 9 20:12:17 2017 by ELM ver.2012-10-06 from 001__elm20170609_180441__dat00.bin

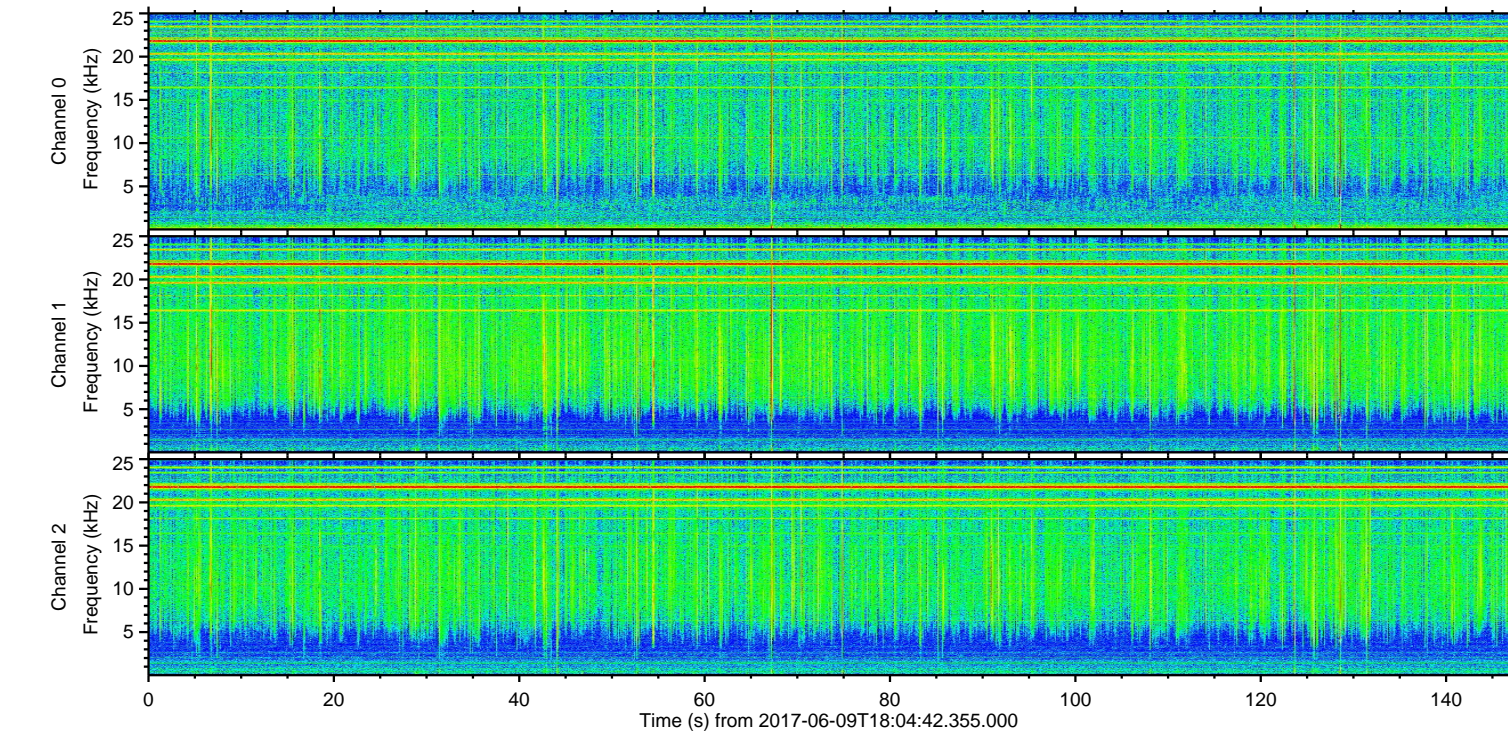
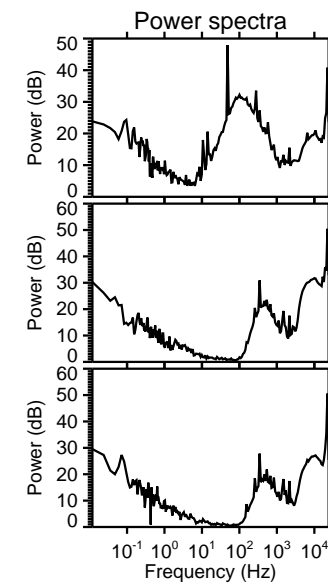
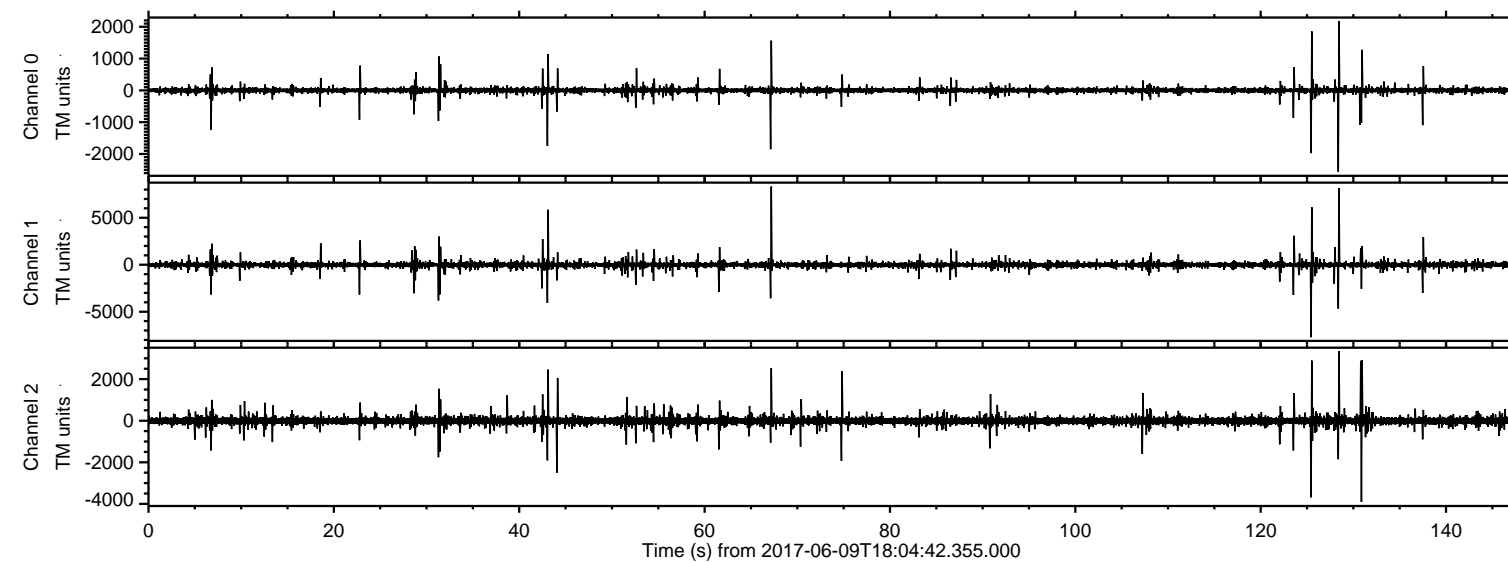
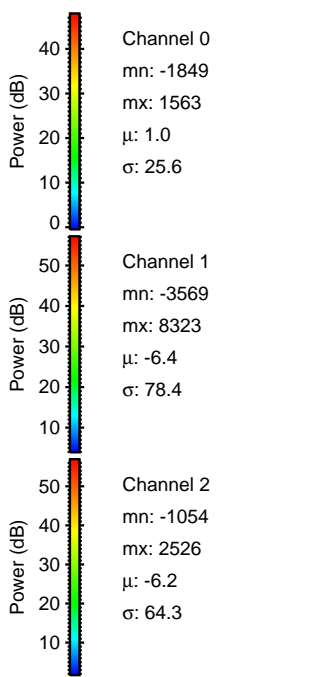
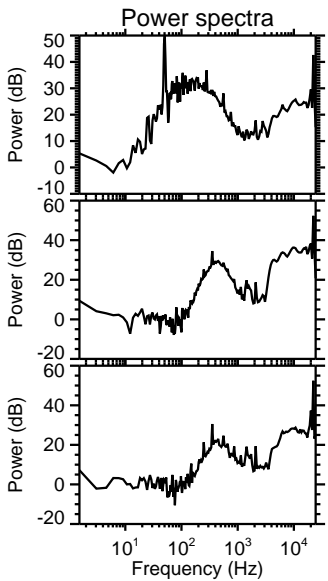
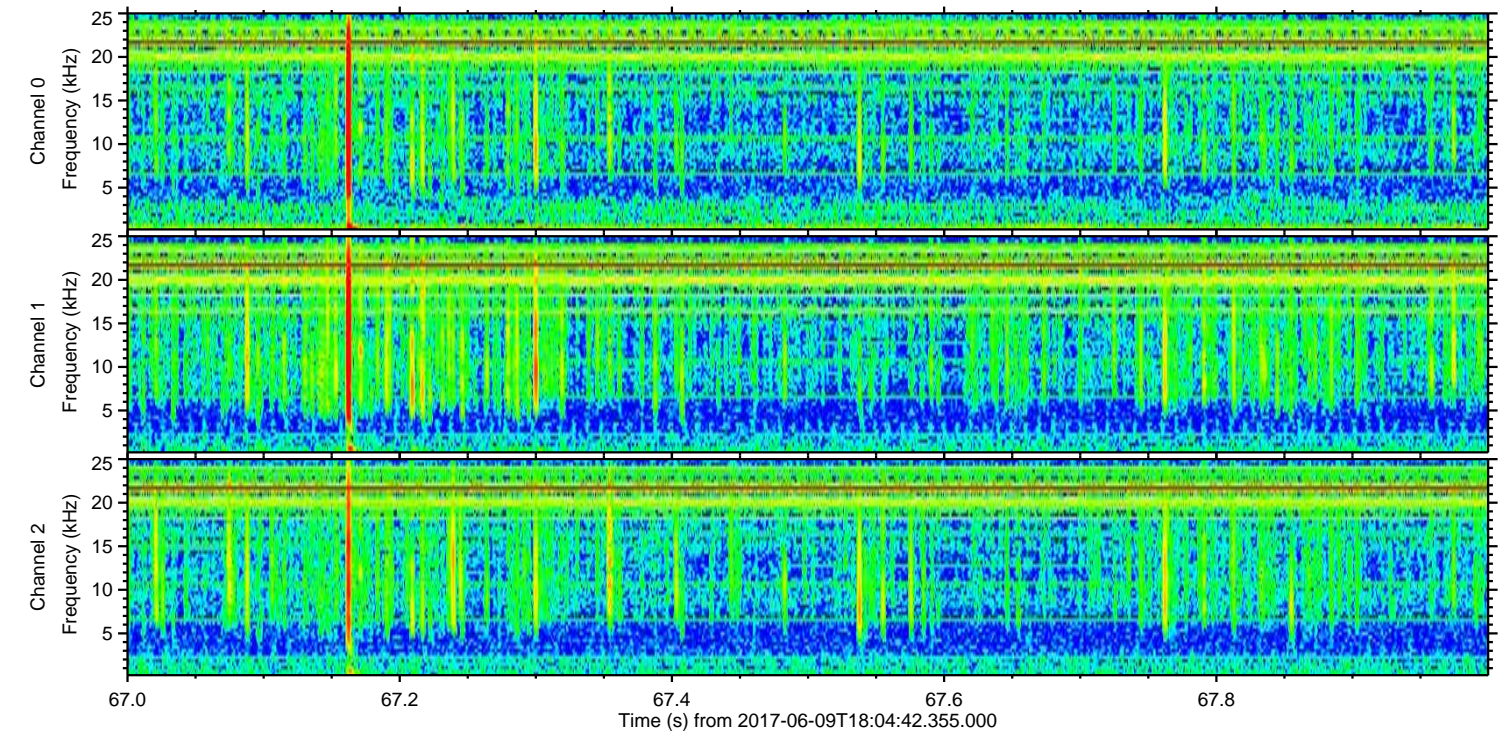
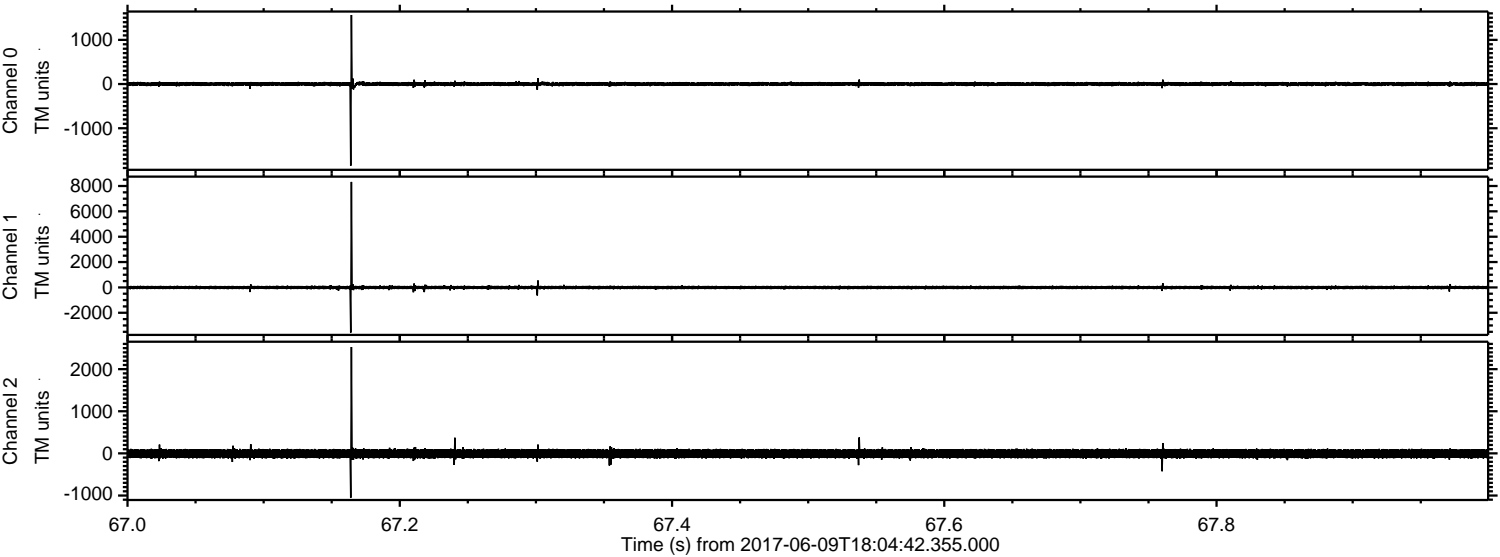

ELMAVAN 3D WAVEFORMS (Measured data sampled at 50 kHz) 51000 packets of 144 samples from 2017-06-09T18:04:42.355.000. Part 129/147

Processed Fri Jun 9 20:12:18 2017 by ELM ver.2012-10-06 from 001__elm20170609_180441__dat00.bin

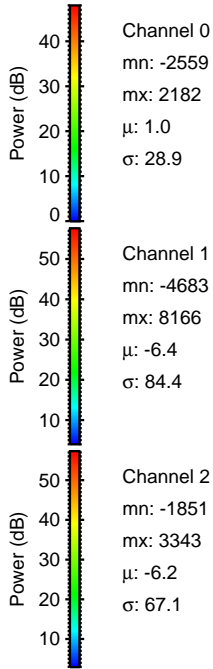
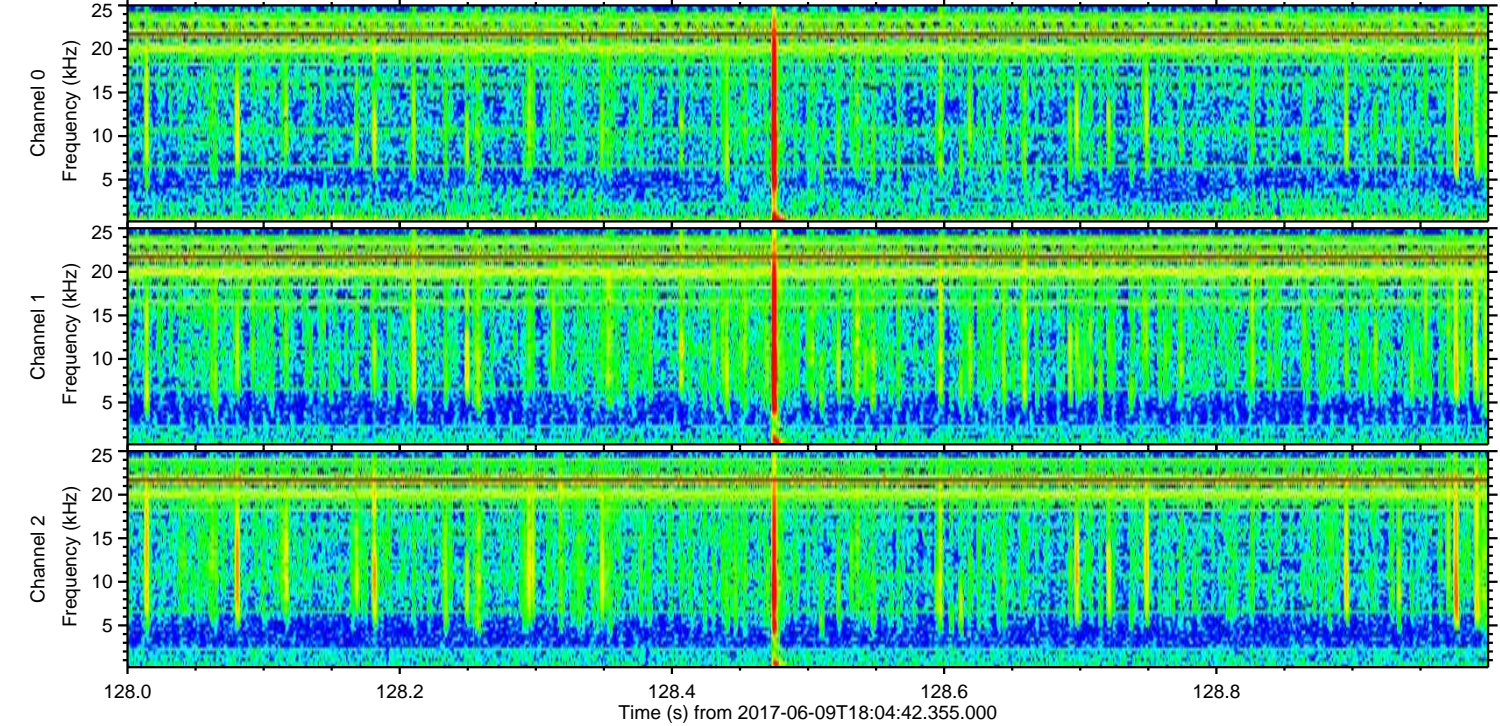
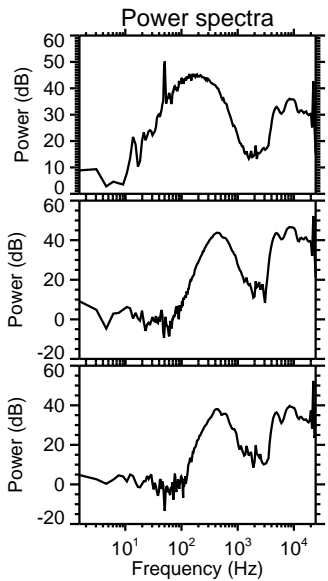
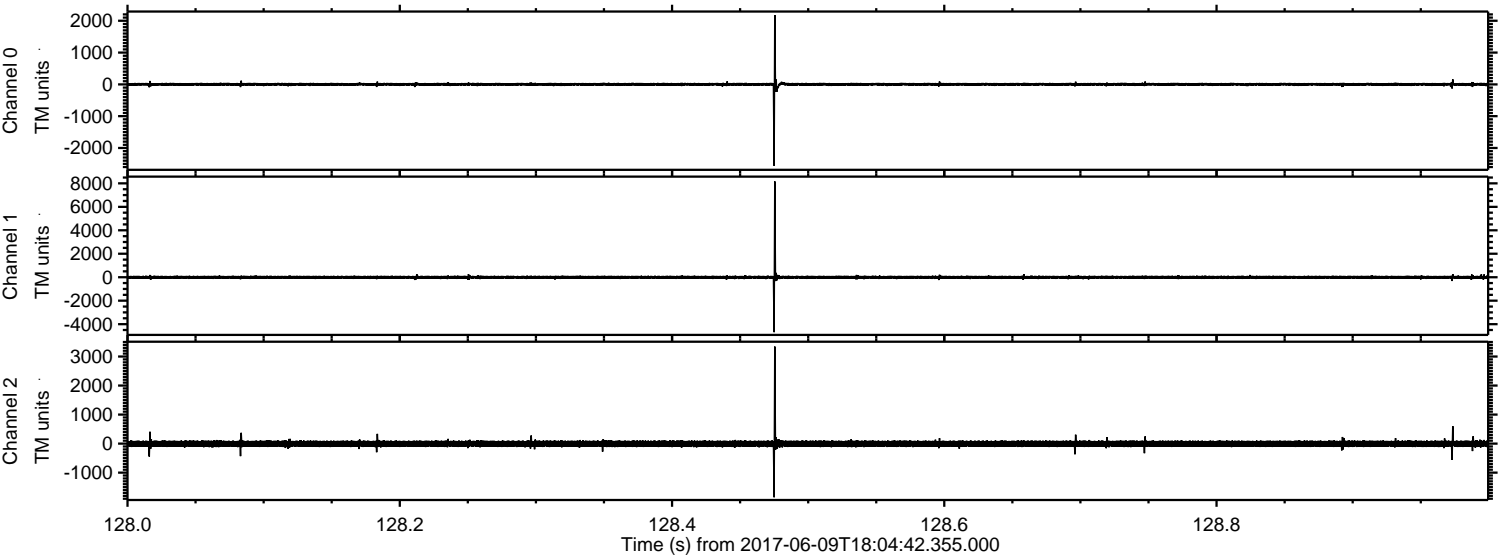

Channel 0
mn: -2559
mx: 2182
 μ : 1.0
 σ : 28.9

Channel 1
mn: -4683
mx: 8166
 μ : -6.4
 σ : 84.4

Channel 2
mn: -1851
mx: 3343
 μ : -6.2
 σ : 67.1

ELMAVAN 3D WAVEFORMS (Measured data sampled at 50 kHz) 51000 packets of 144 samples from 2017-06-09T18:04:42.355.000. Part 126/147

Processed Fri Jun 9 20:12:19 2017 by ELM ver.2012-10-06 from 001__elm20170609_180441__dat00.bin

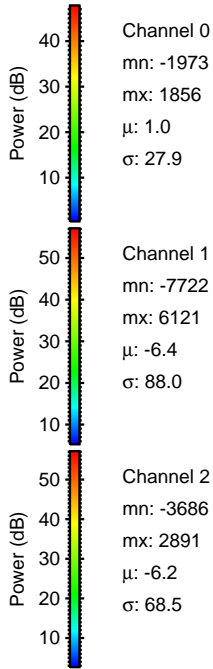
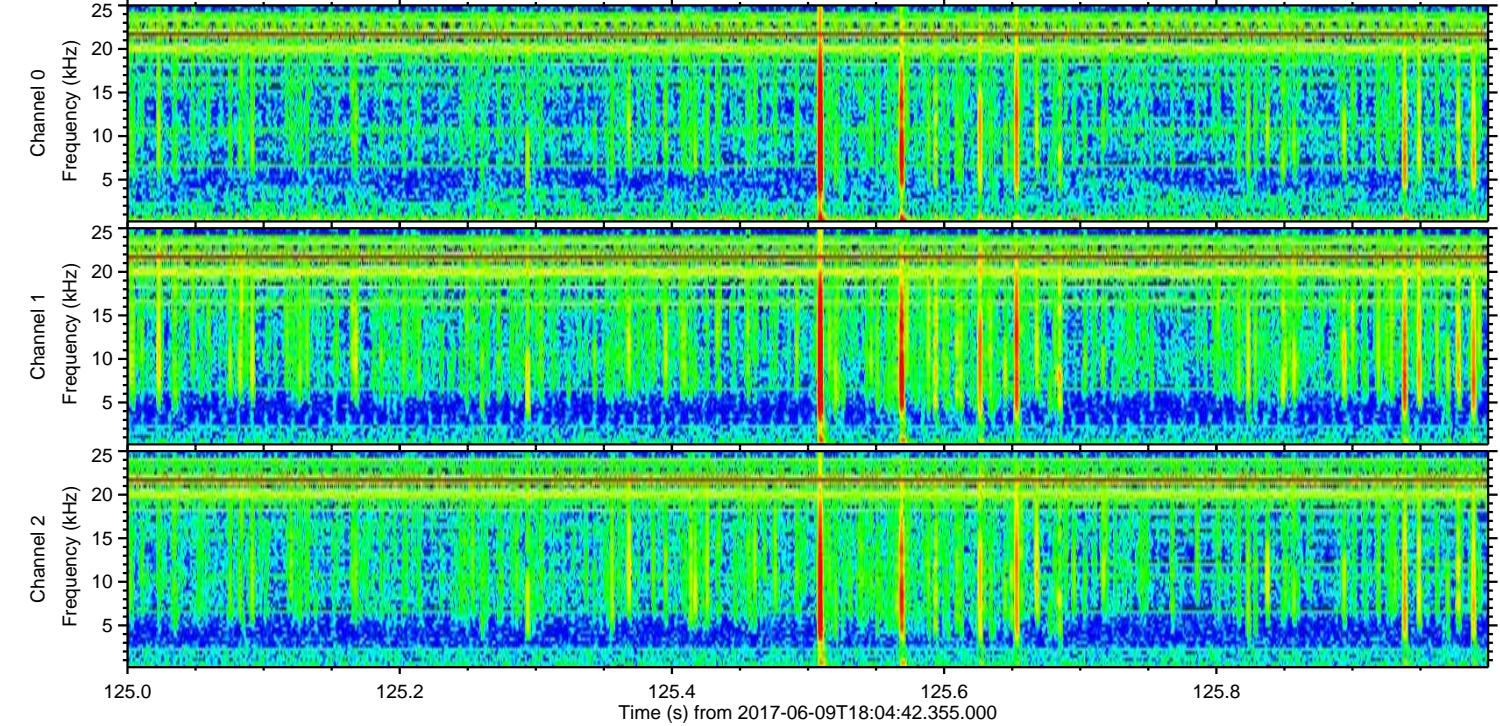
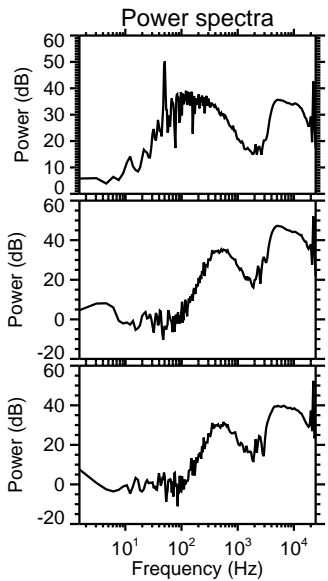
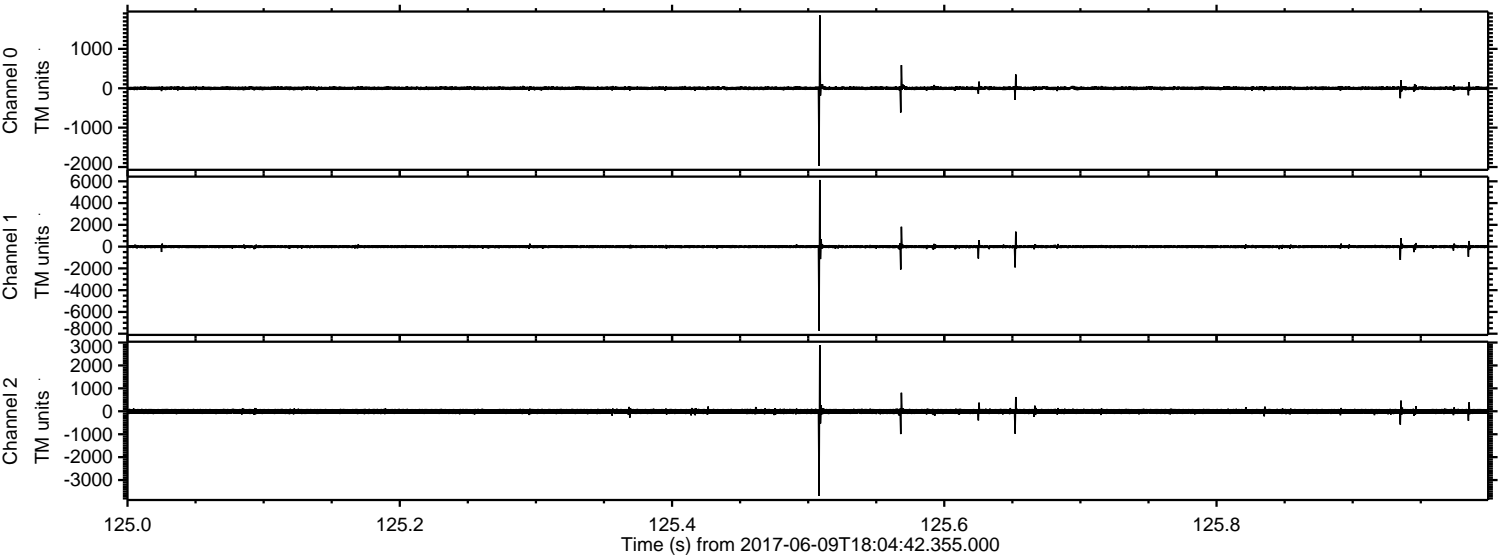

Processed Fri Jun 9 20:12:19 2017 by ELM ver.2012-10-06 from 001__elm20170609_180441__dat00.bin

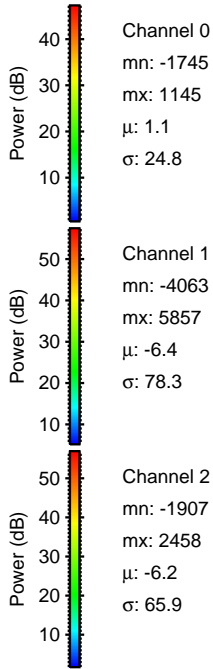
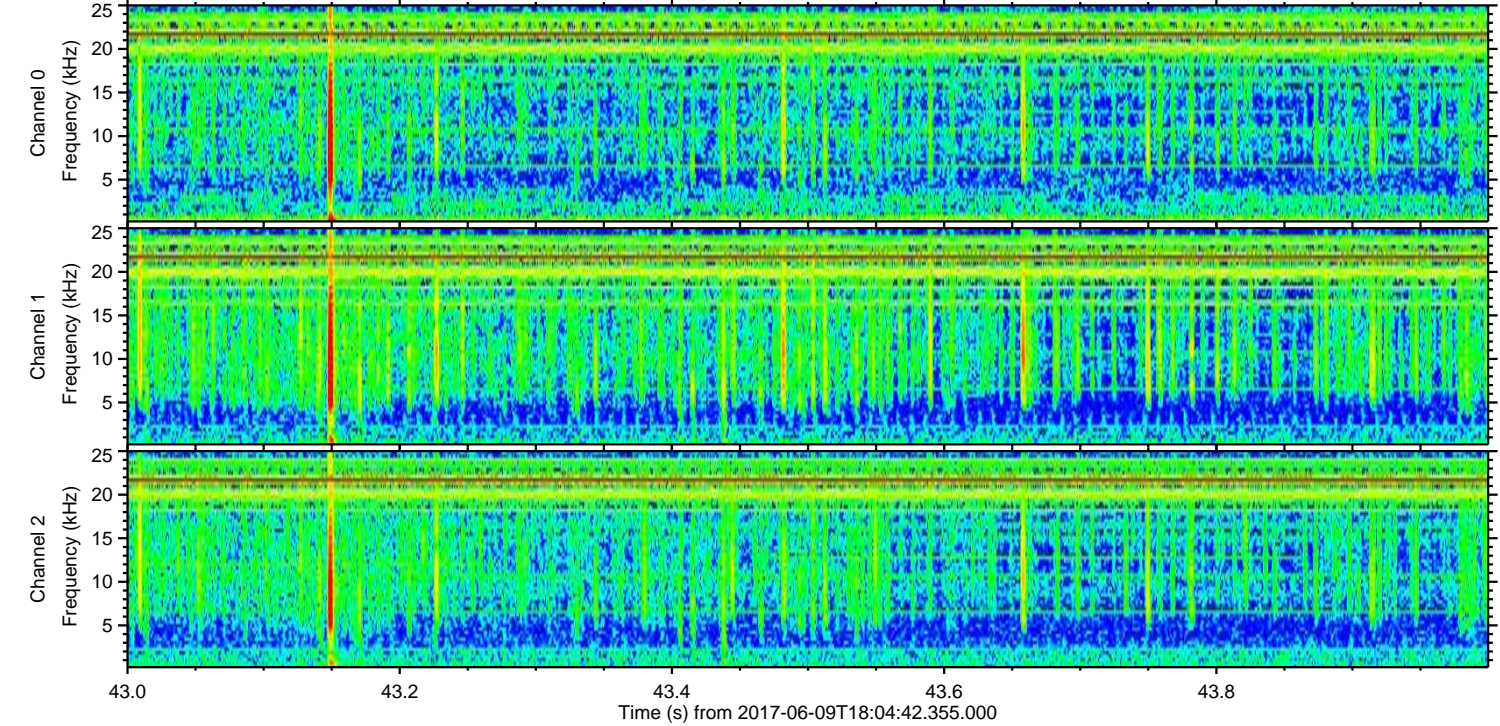
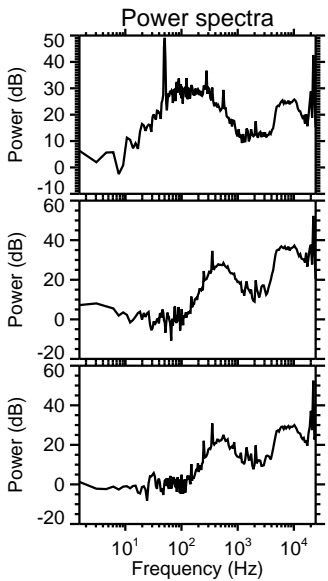
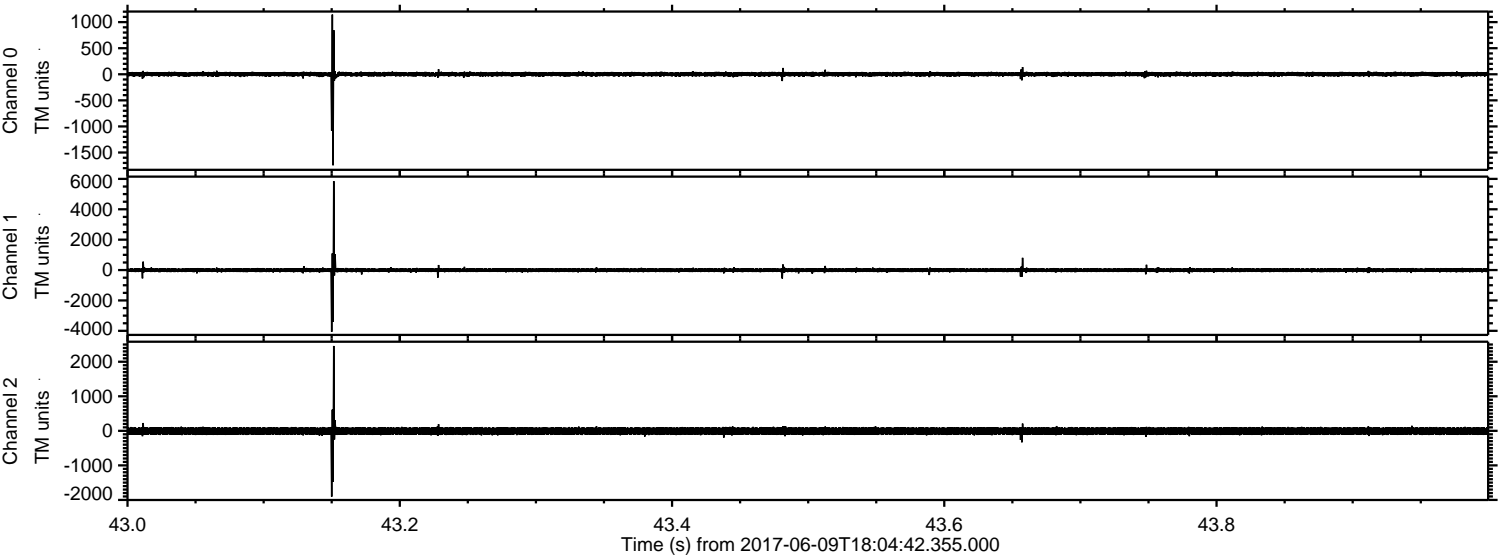

ELMAVAN 3D WAVEFORMS (Measured data sampled at 50 kHz) 51000 packets of 144 samples from 2017-06-09T18:04:42.355.000. Part 131/147

Processed Fri Jun 9 20:12:20 2017 by ELM ver.2012-10-06 from 001__elm20170609_180441__dat00.bin

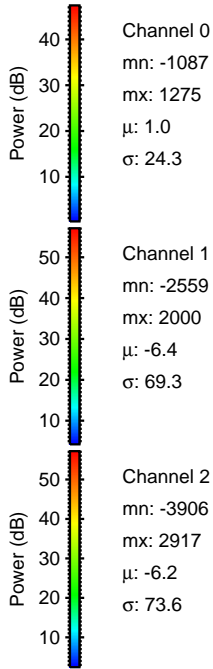
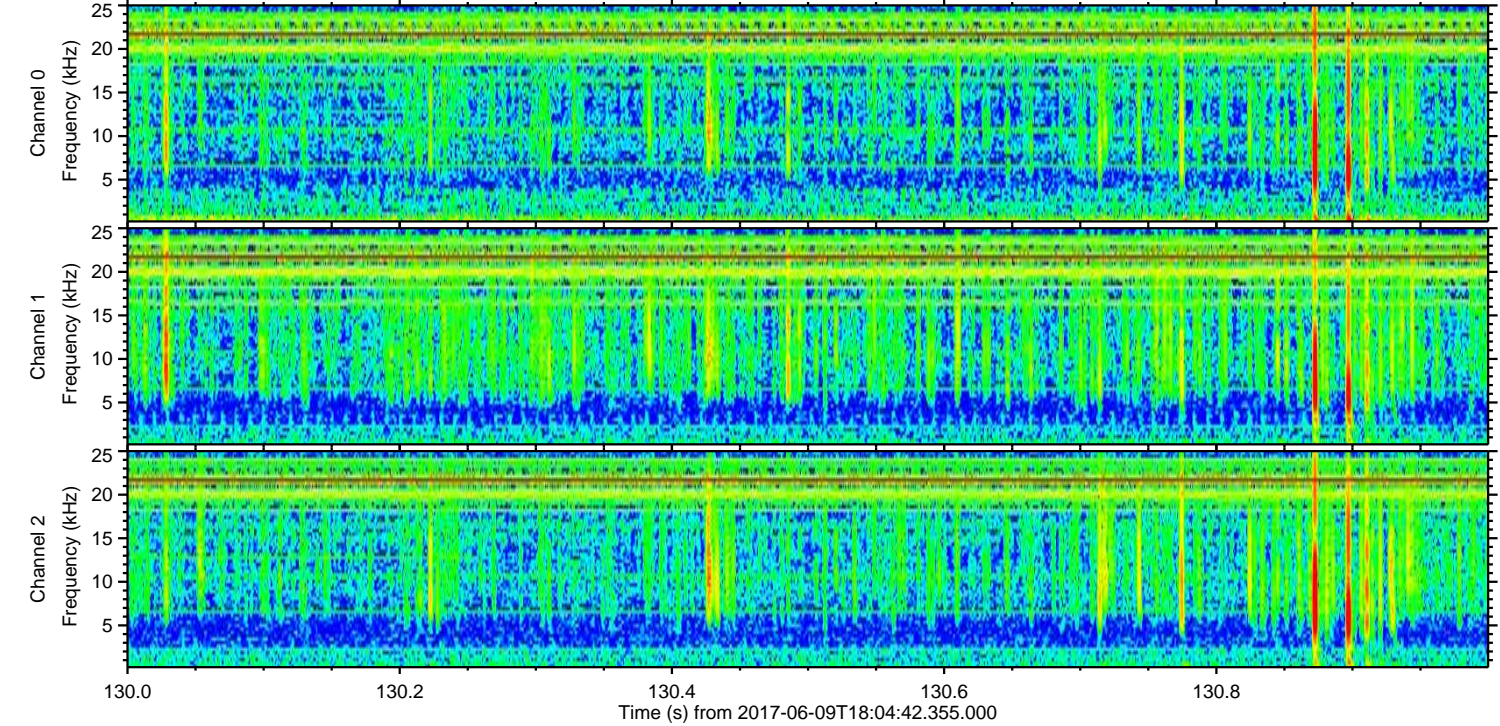
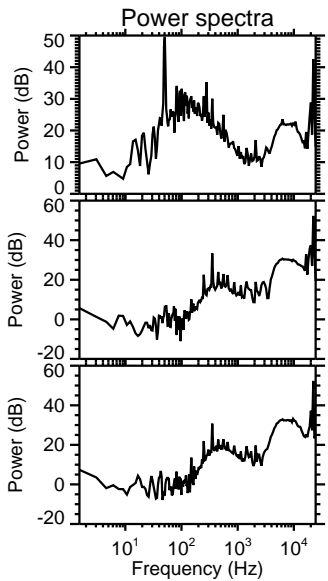
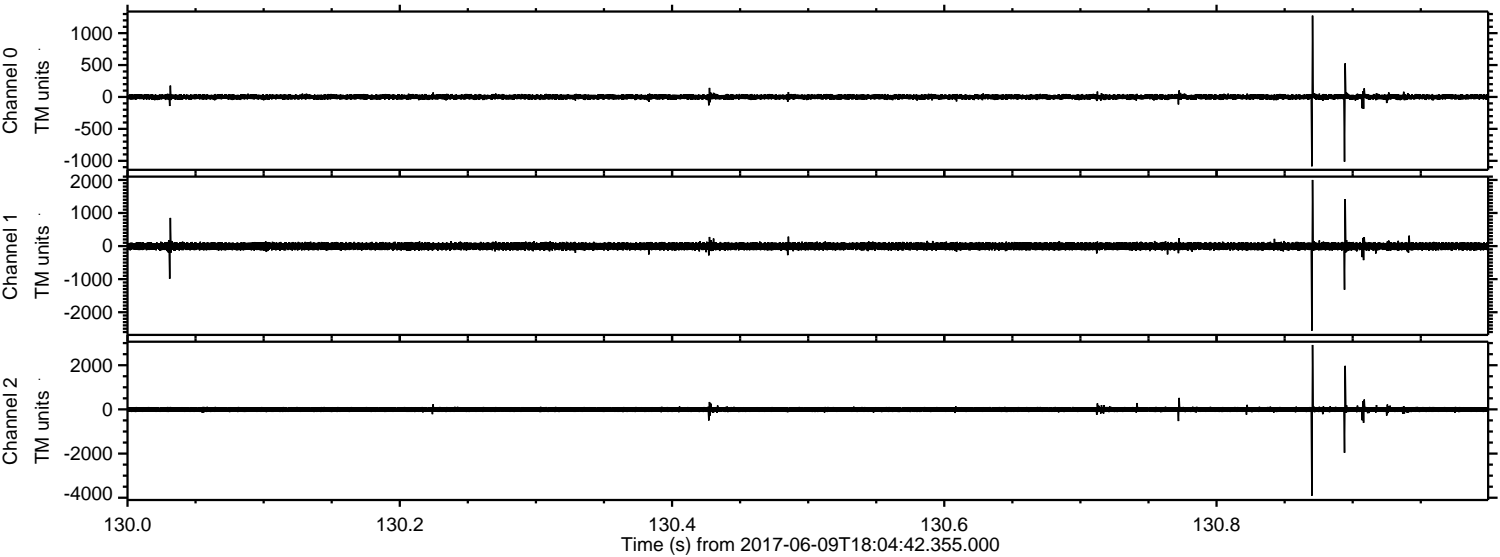

Processed Fri Jun 9 20:12:21 2017 by ELM ver.2012-10-06 from 001__elm20170609_180441__dat00.bin

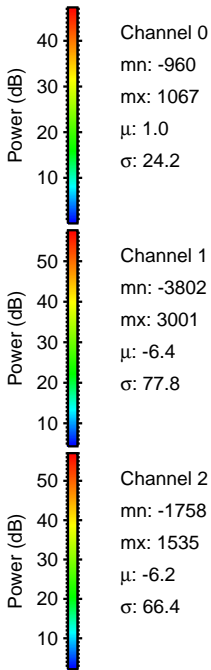
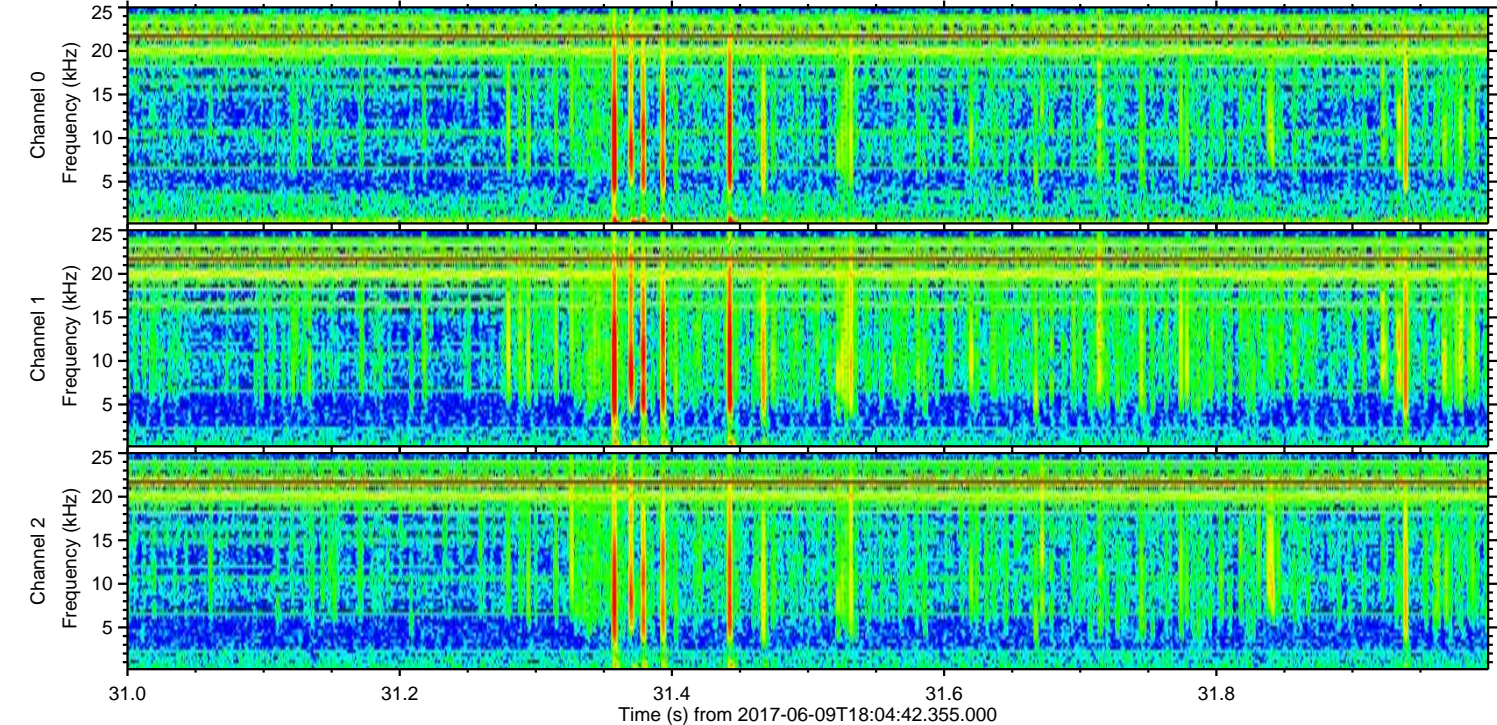
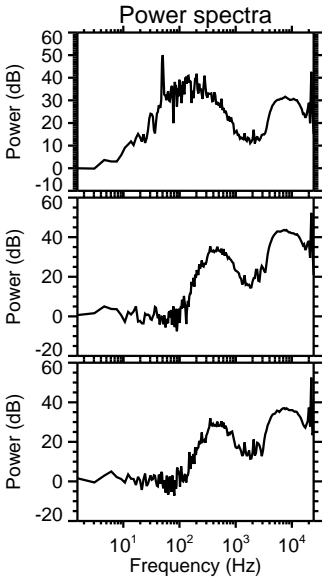
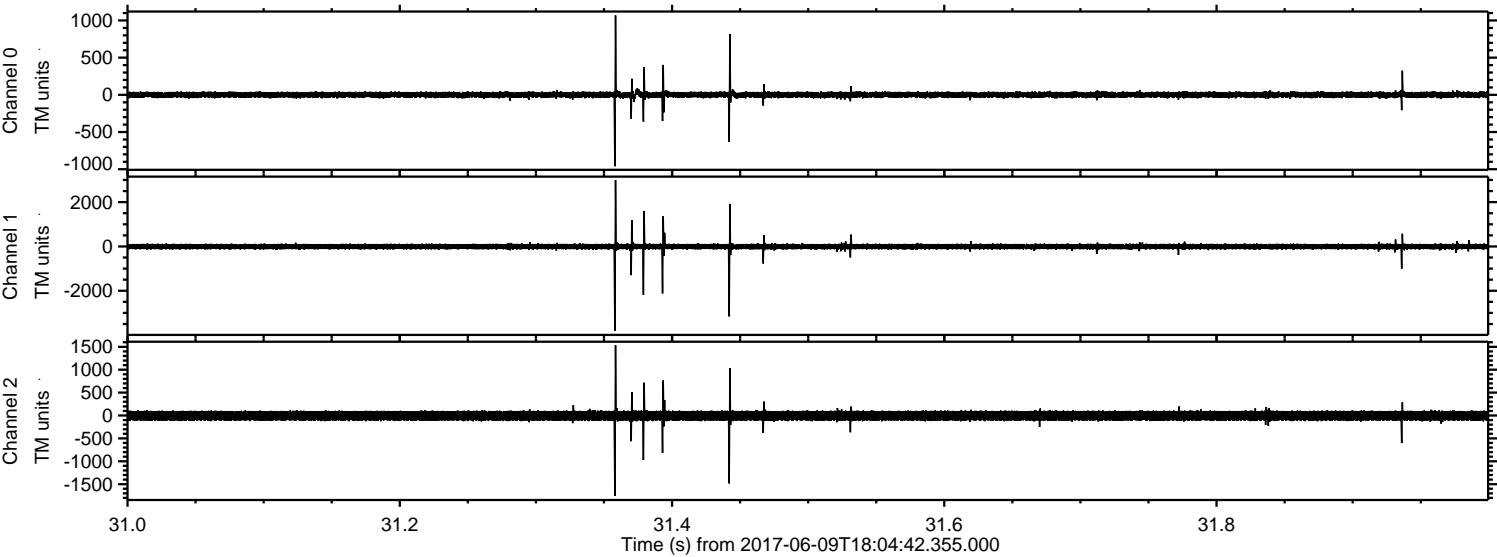

ELMAVAN 3D WAVEFORMS (Measured data sampled at 50 kHz) 51000 packets of 144 samples from 2017-06-09T18:04:42.355.000. Part 124/147

Processed Fri Jun 9 20:12:21 2017 by ELM ver.2012-10-06 from 001__elm20170609_180441__dat00.bin

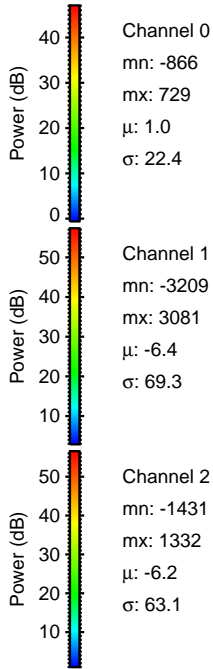
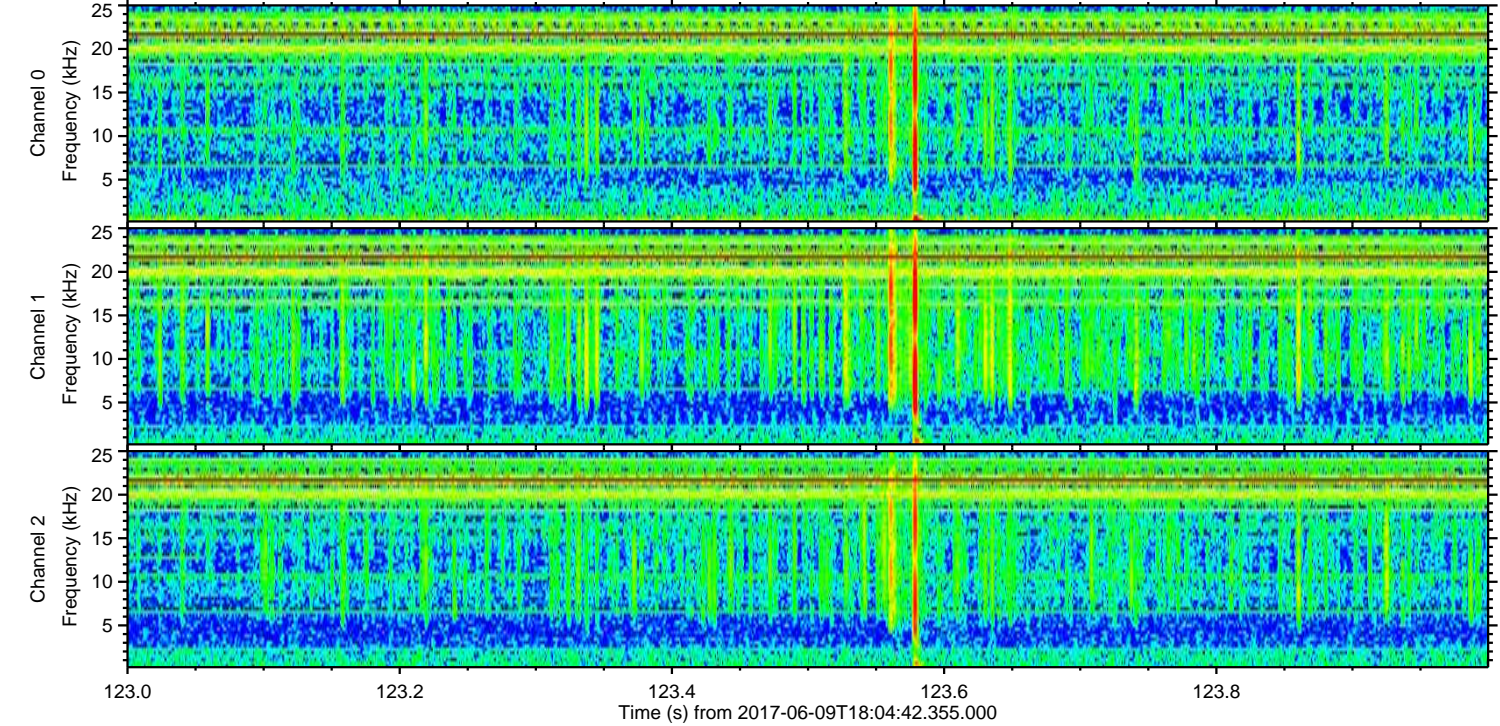
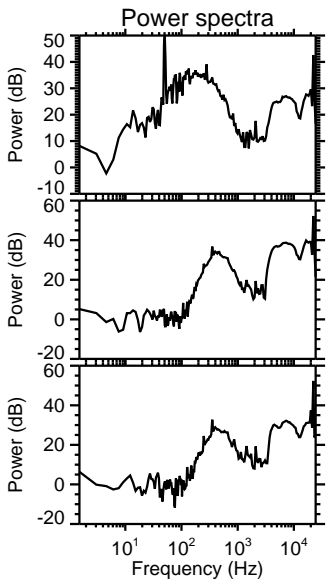
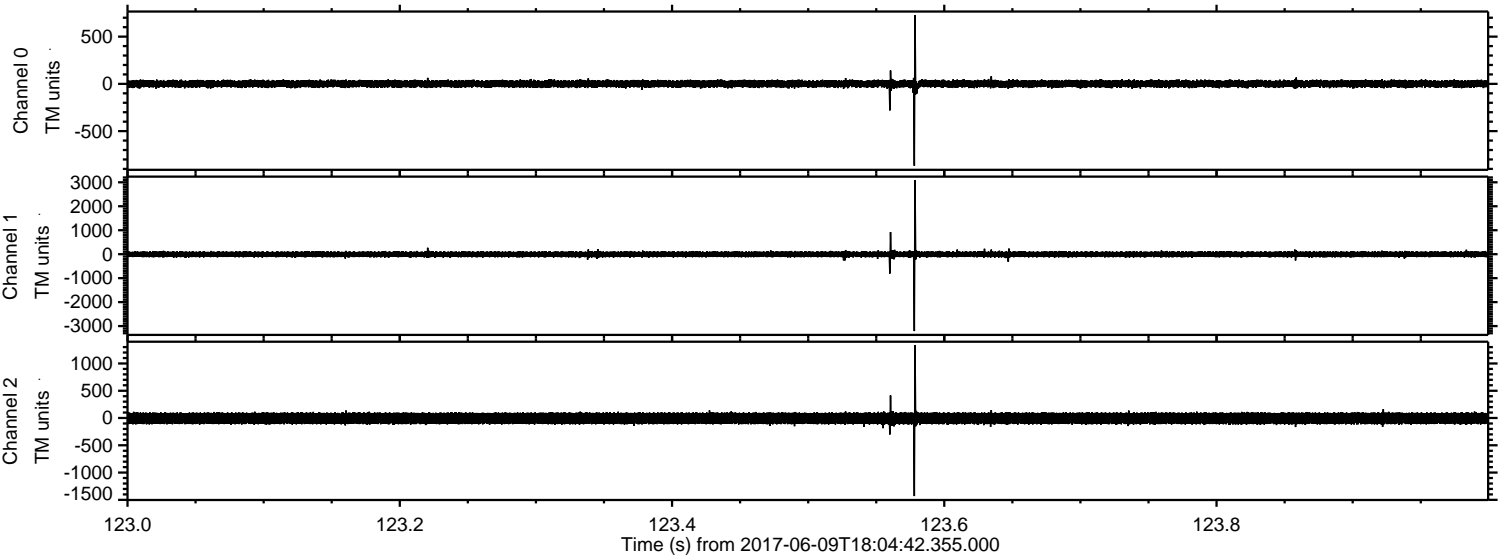

Processed Fri Jun 9 20:12:22 2017 by ELM ver.2012-10-06 from 001__elm20170609_180441__dat00.bin

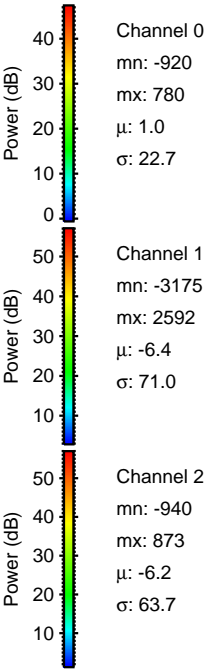
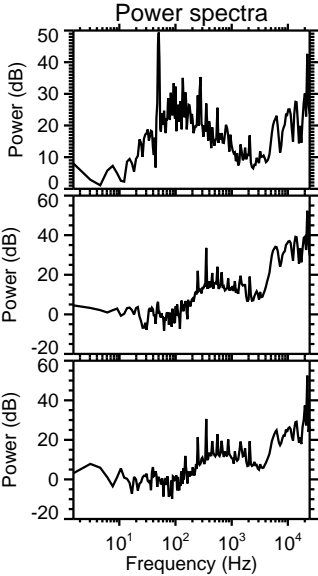
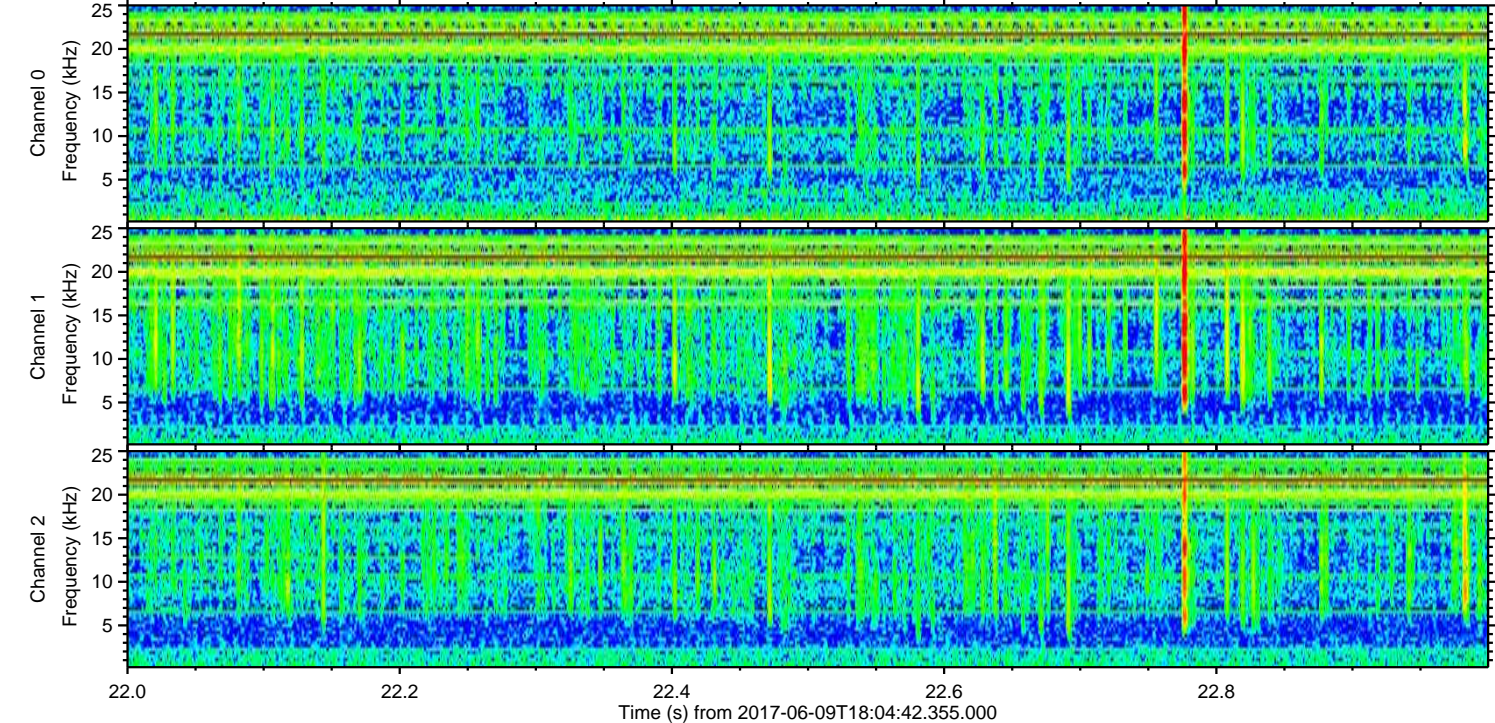
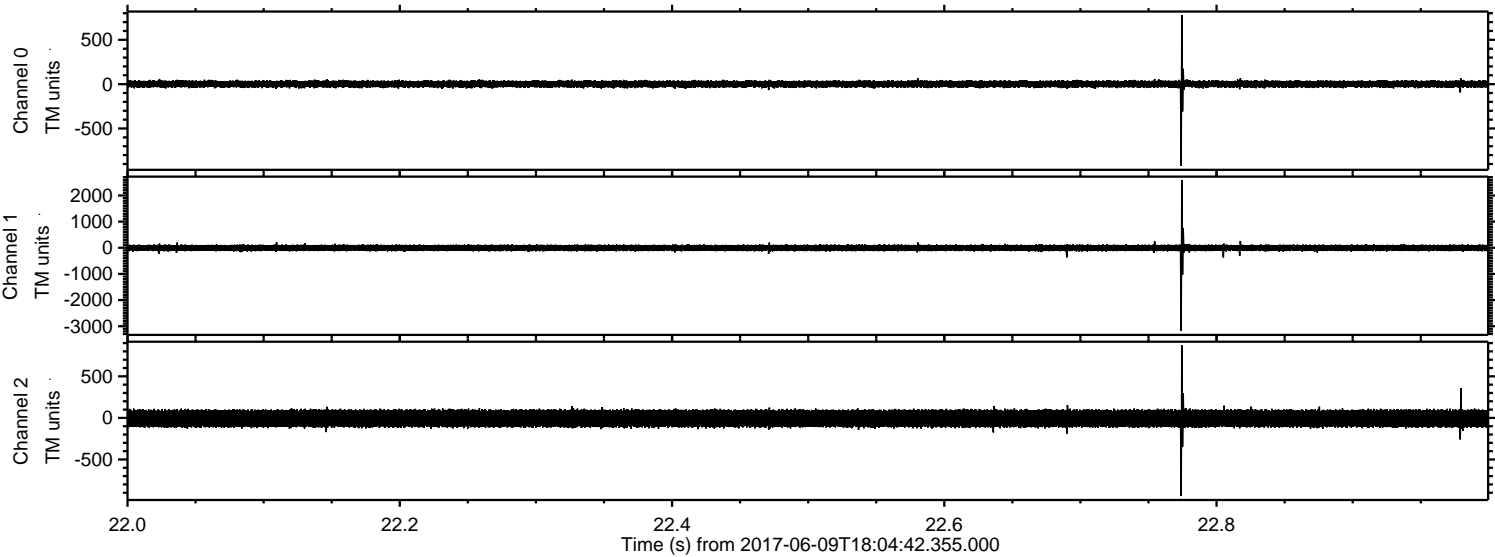

Processed Fri Jun 9 20:12:22 2017 by ELM ver.2012-10-06 from 001__elm20170609_180441__dat00.bin

