

ELMAVAN 3D WAVEFORMS (Measured data sampled at 50 kHz) 50999 packets of 144 samples from 2017-06-09T14:19:33.385.000.

Processed Fri Jun 9 16:27:01 2017 by ELM ver.2012-10-06 from 001__elm20170609_141932__dat00.bin

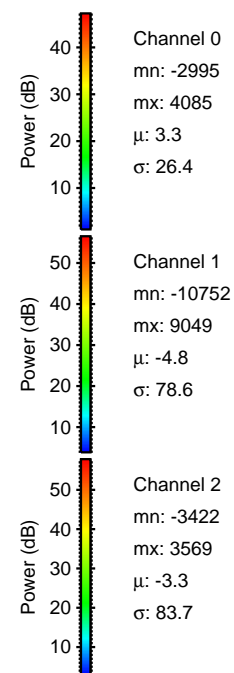
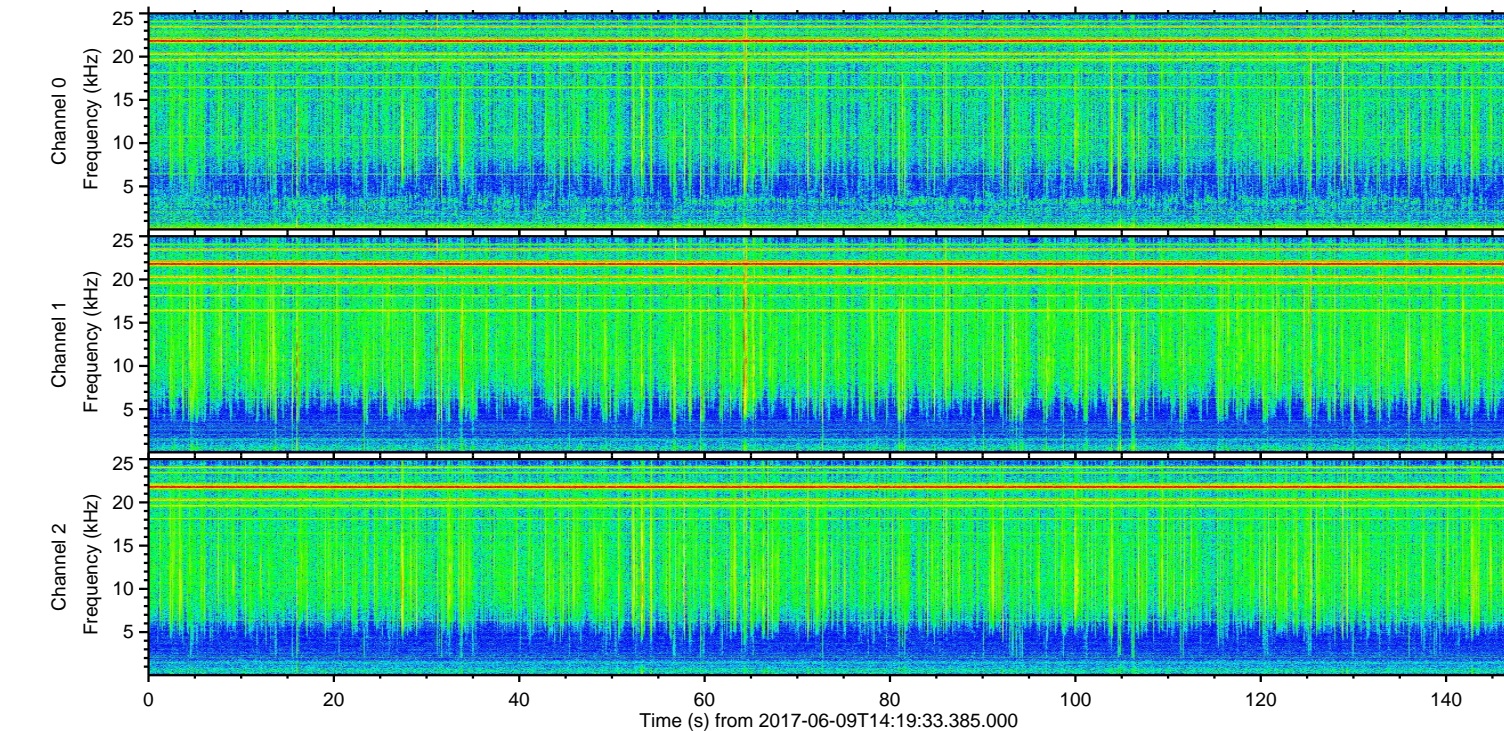
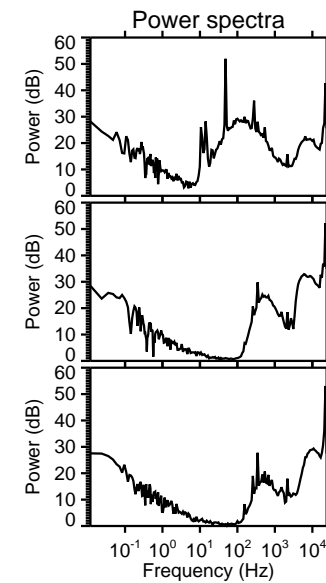
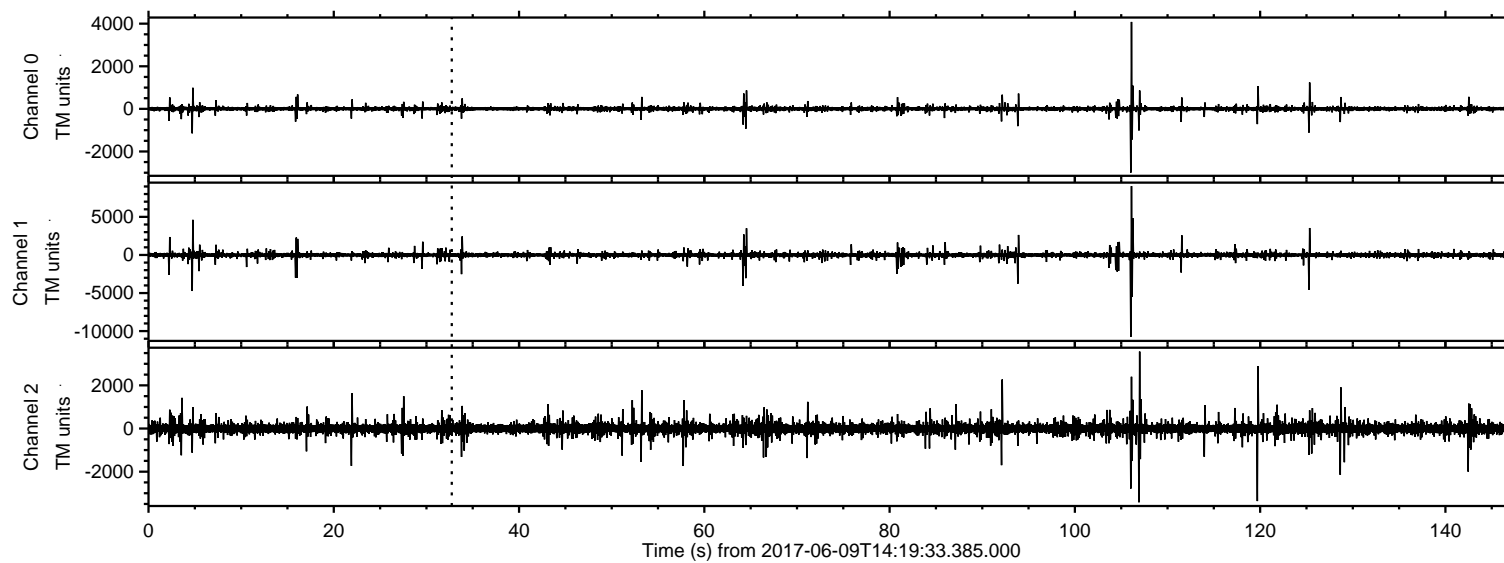

ELMAVAN 3D WAVEFORMS (Measured data sampled at 50 kHz) 50999 packets of 144 samples from 2017-06-09T14:19:33.385.000. Part 107/147

Processed Fri Jun 9 16:27:07 2017 by ELM ver.2012-10-06 from 001__elm20170609_141932__dat00.bin

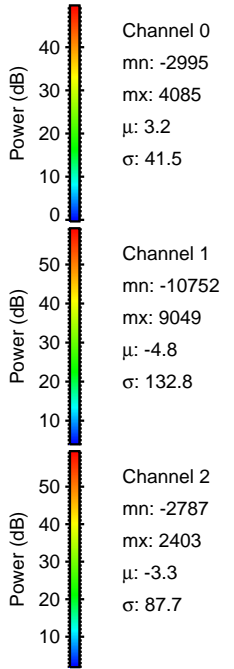
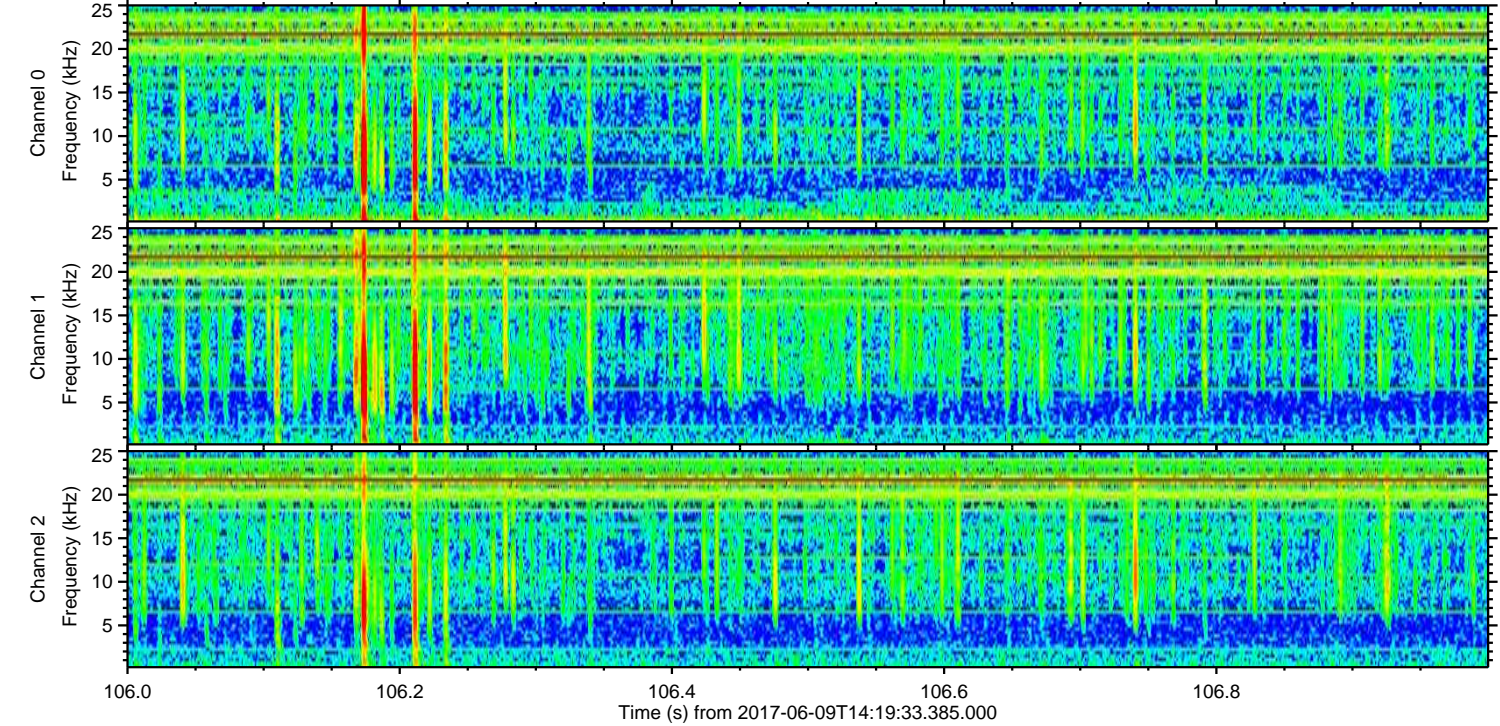
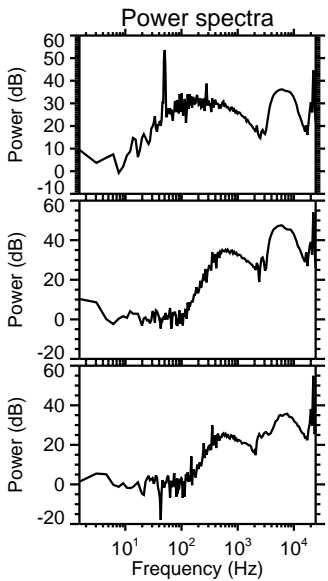
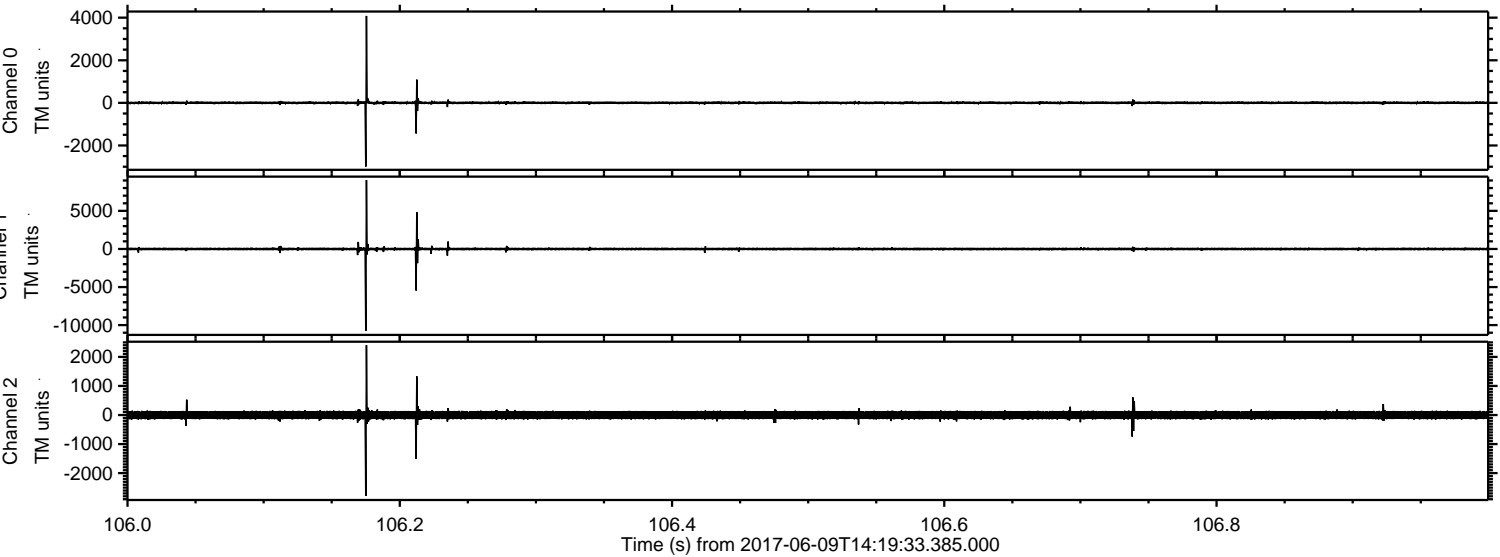

Processed Fri Jun 9 16:27:08 2017 by ELM ver.2012-10-06 from 001__elm20170609_141932__dat00.bin

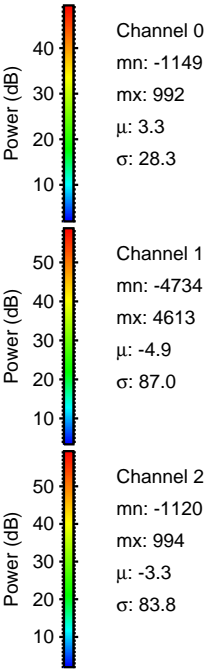
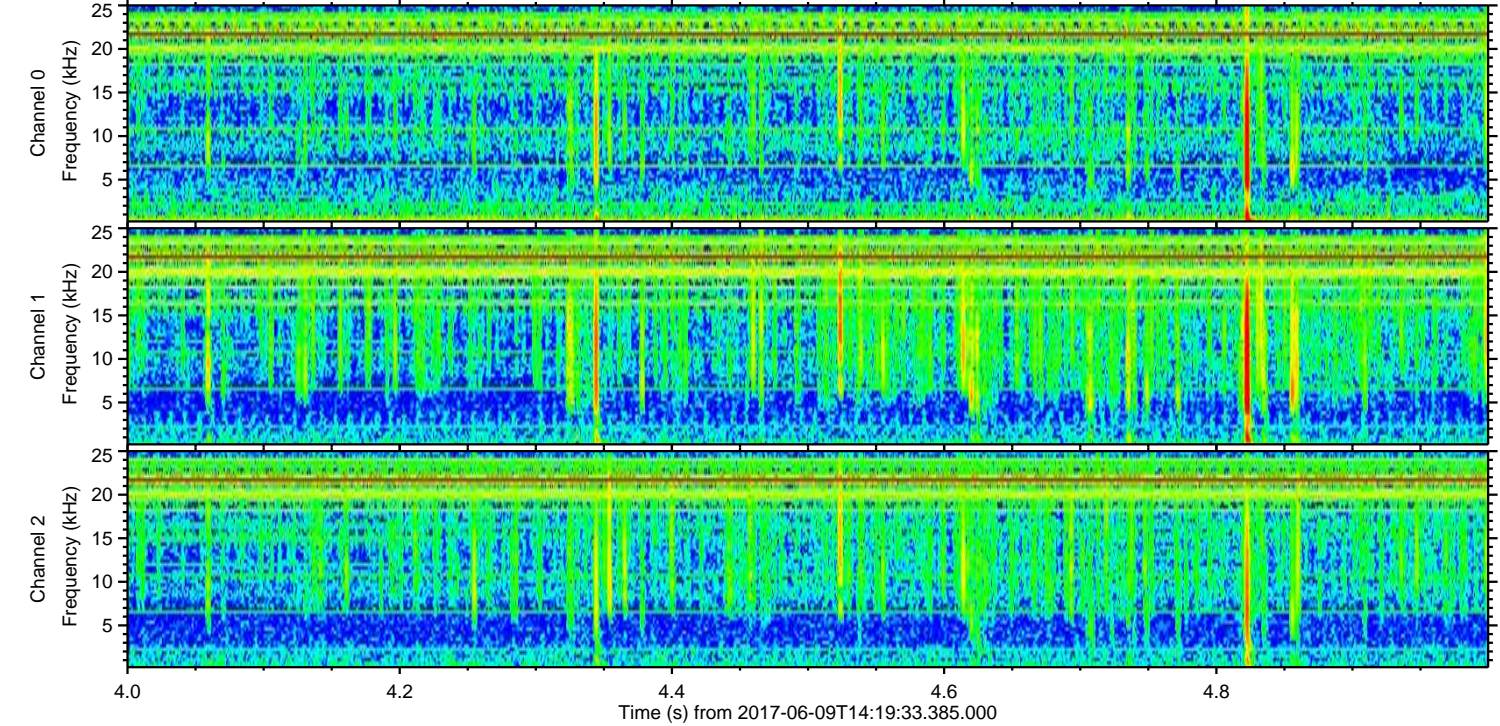
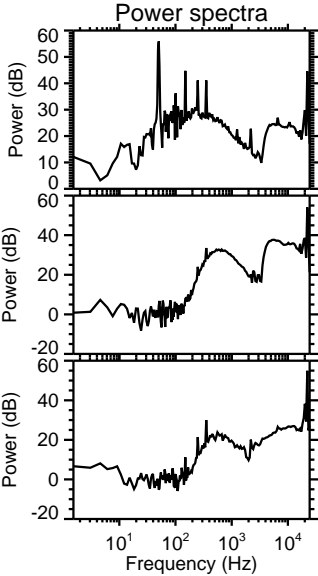
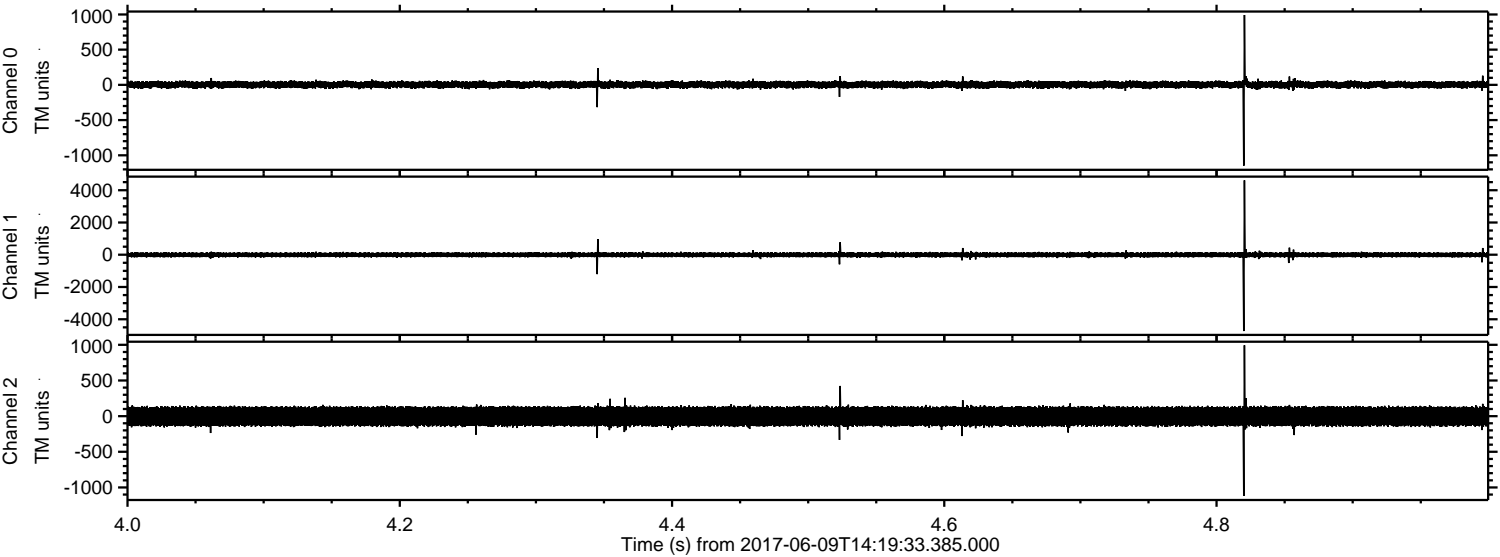

ELMAVAN 3D WAVEFORMS (Measured data sampled at 50 kHz) 50999 packets of 144 samples from 2017-06-09T14:19:33.385.000. Part 126/147

Processed Fri Jun 9 16:27:08 2017 by ELM ver.2012-10-06 from 001__elm20170609_141932__dat00.bin

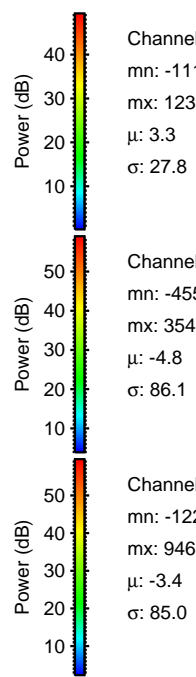
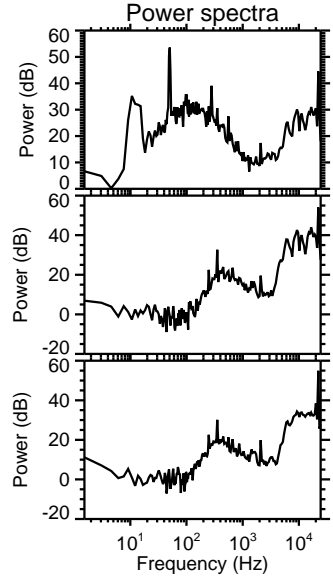
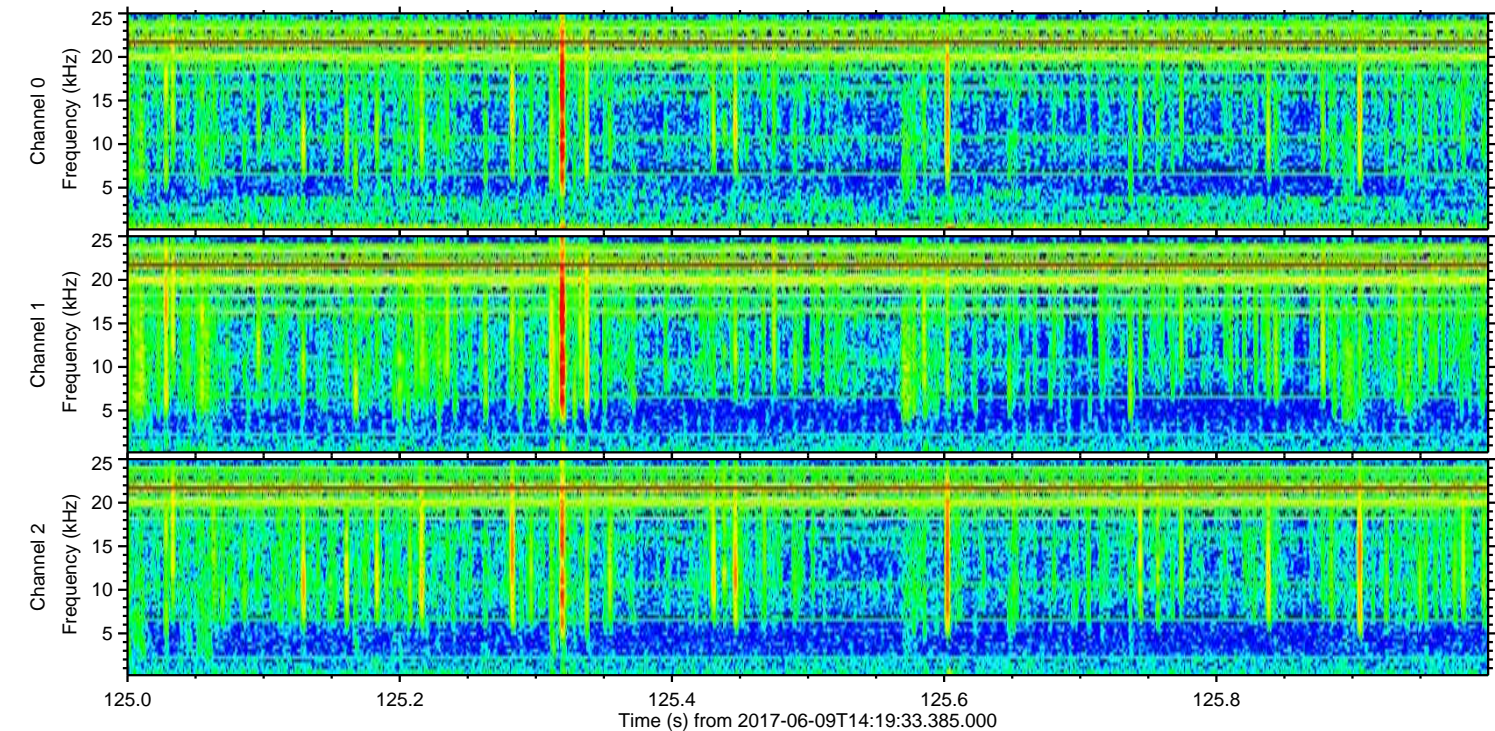
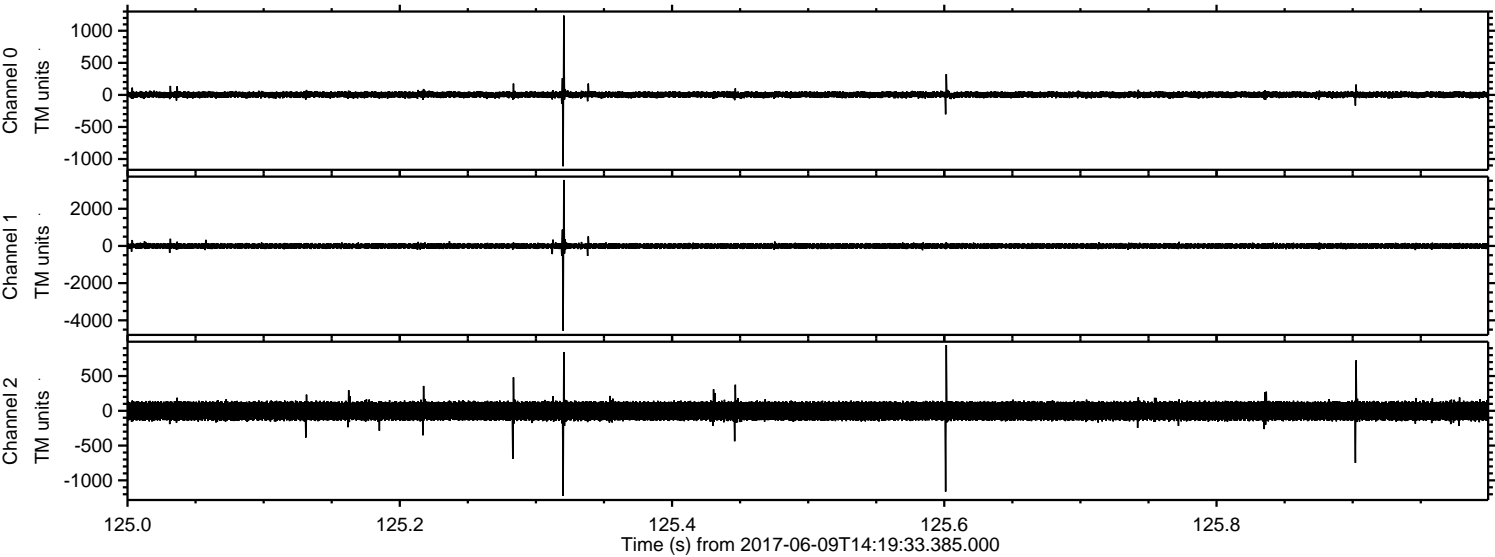

Processed Fri Jun 9 16:27:09 2017 by ELM ver.2012-10-06 from 001__elm20170609_141932__dat00.bin

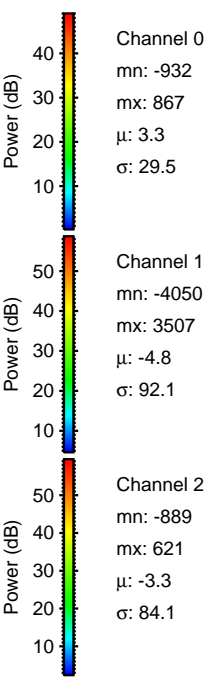
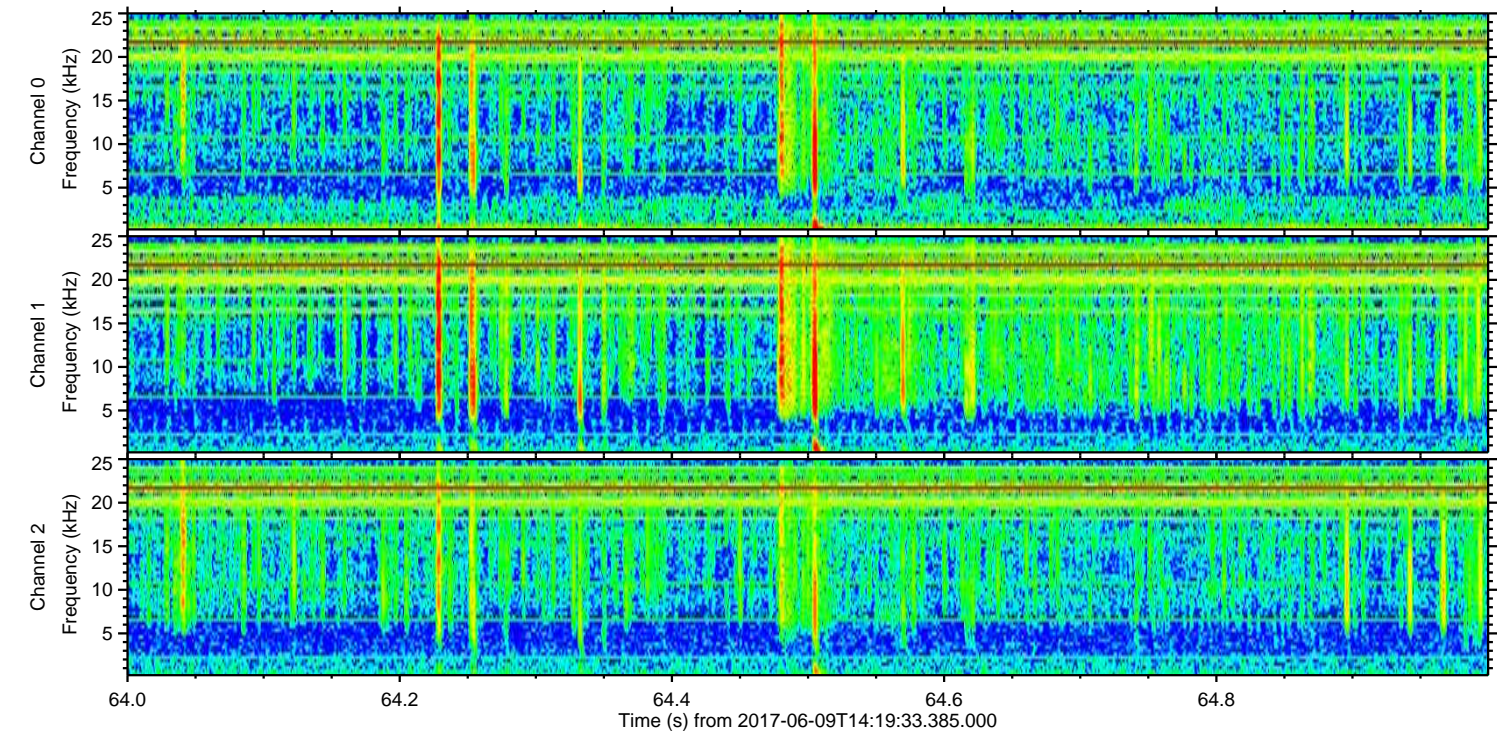
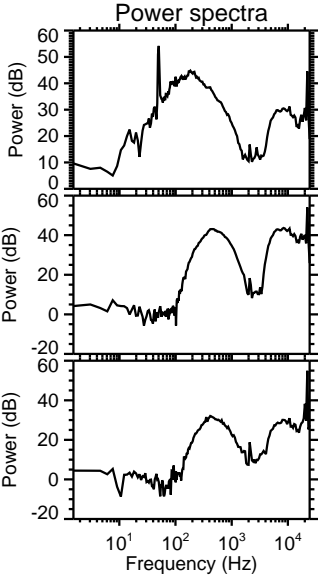
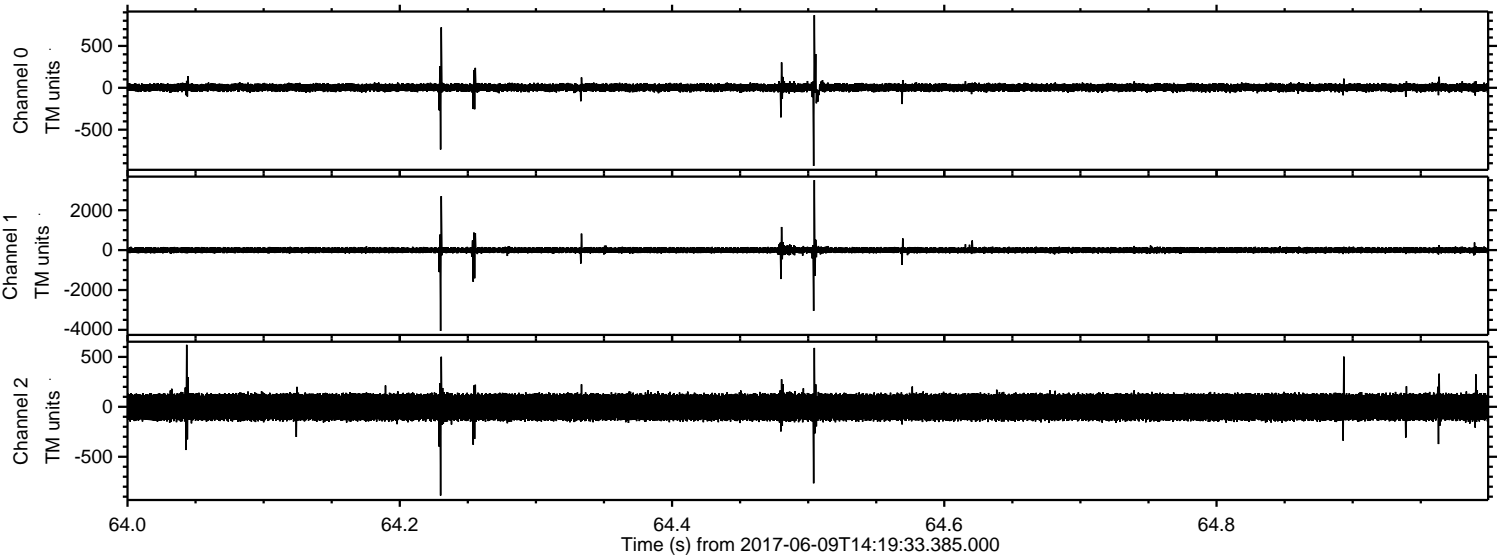

Processed Fri Jun 9 16:27:10 2017 by ELM ver.2012-10-06 from 001__elm20170609_141932__dat00.bin

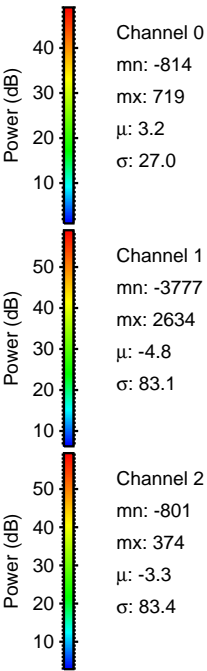
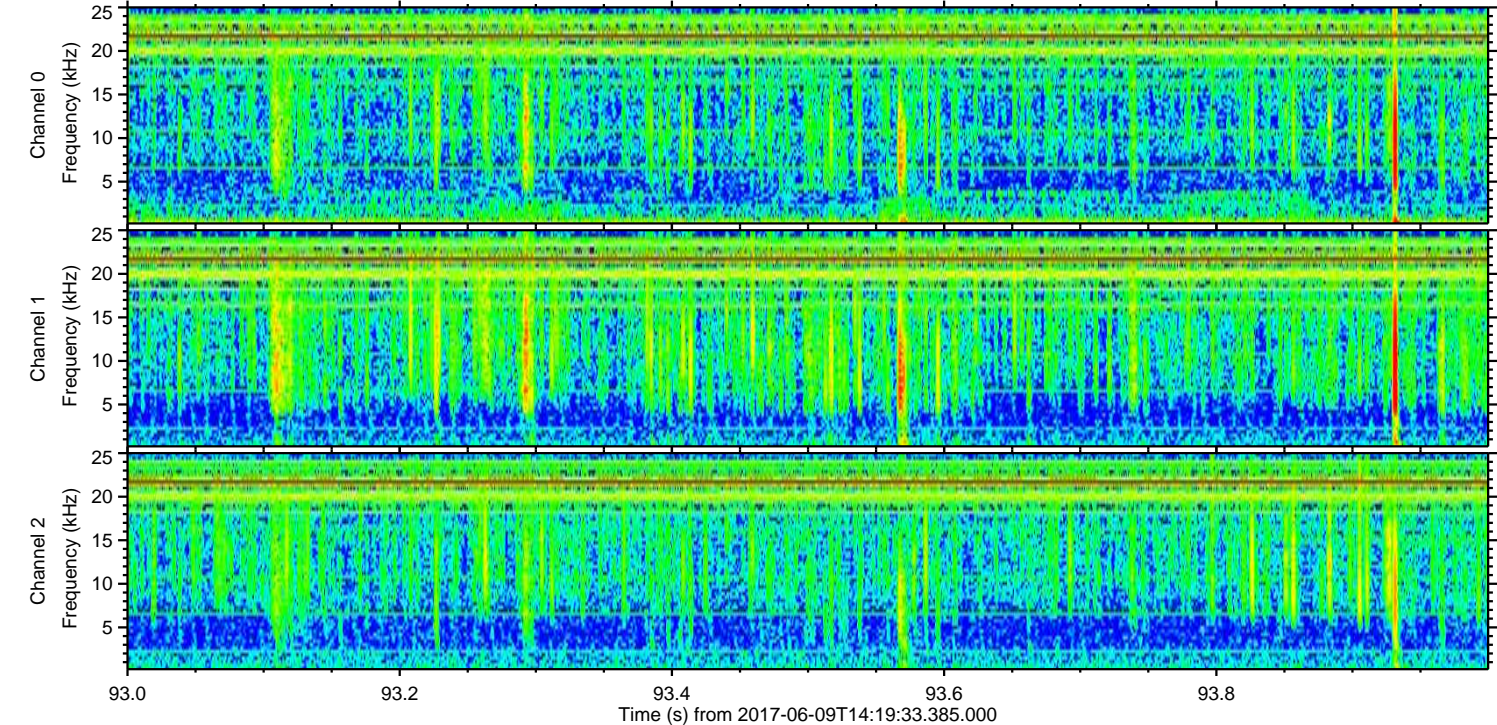
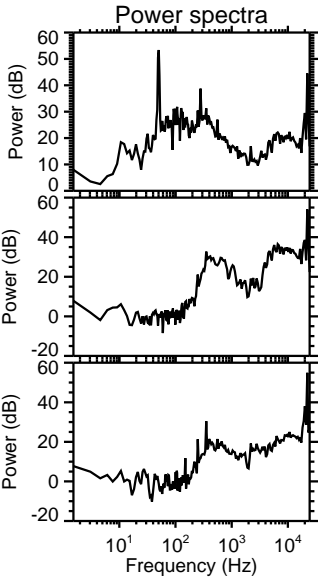
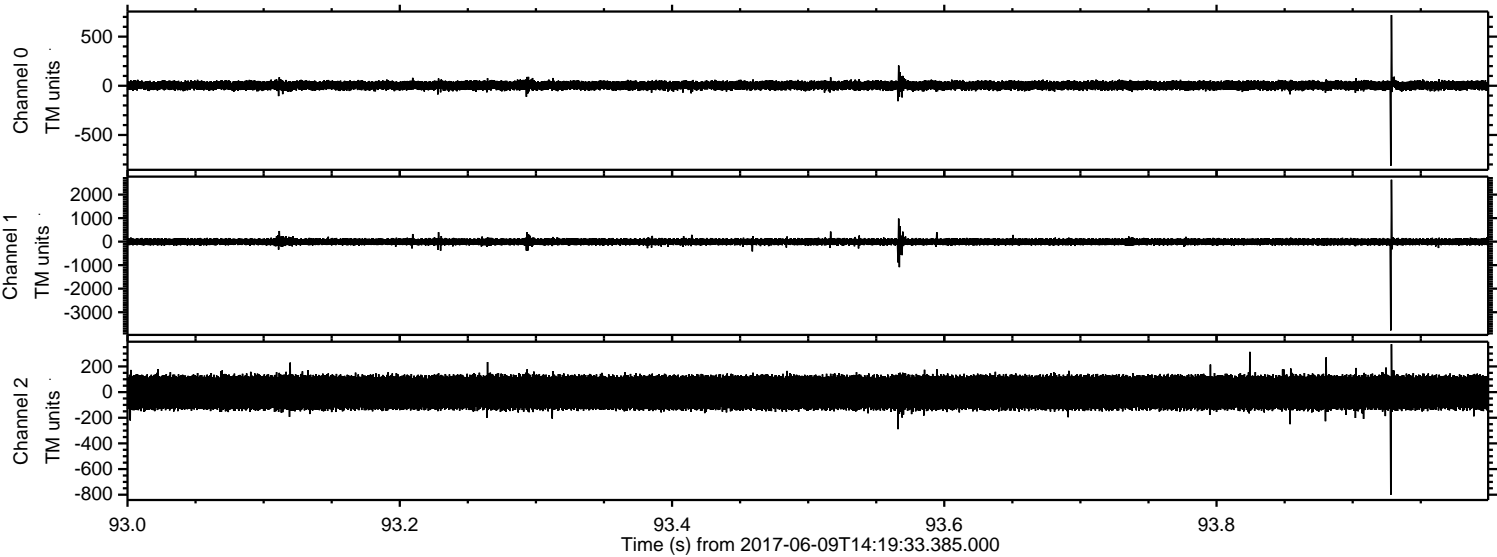

ELMAVAN 3D WAVEFORMS (Measured data sampled at 50 kHz) 50999 packets of 144 samples from 2017-06-09T14:19:33.385.000. Part 108/147

Processed Fri Jun 9 16:27:10 2017 by ELM ver.2012-10-06 from 001__elm20170609_141932__dat00.bin

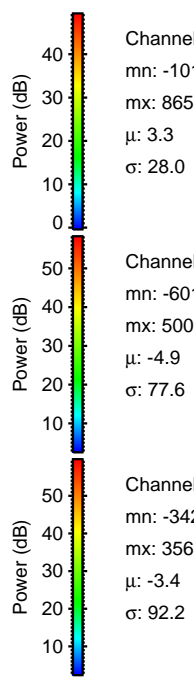
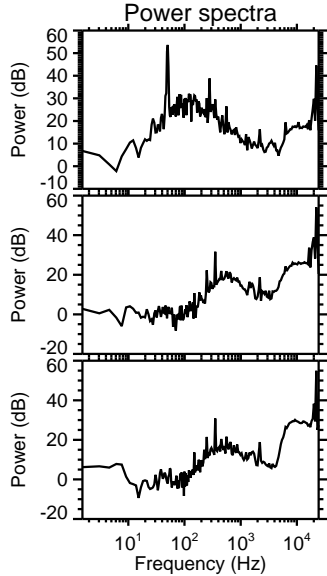
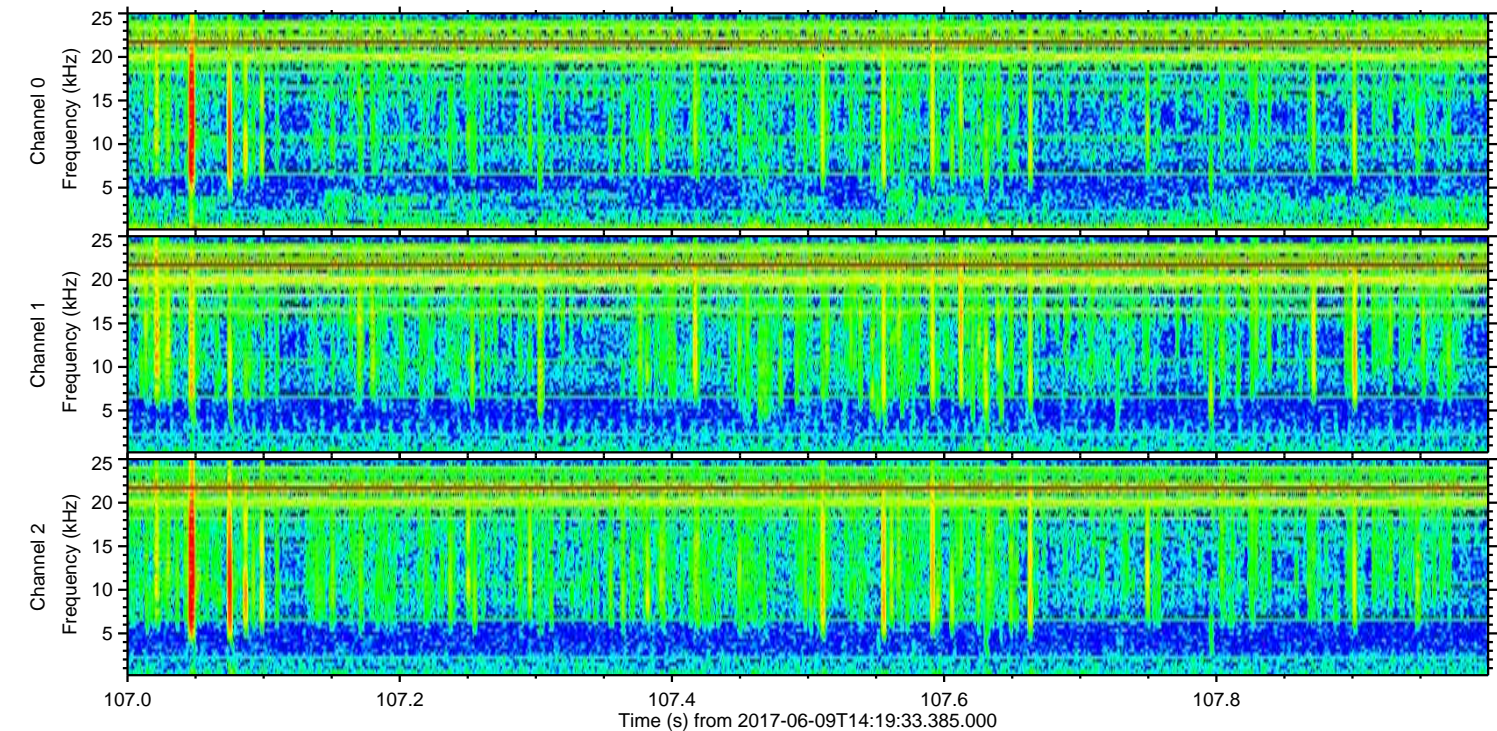
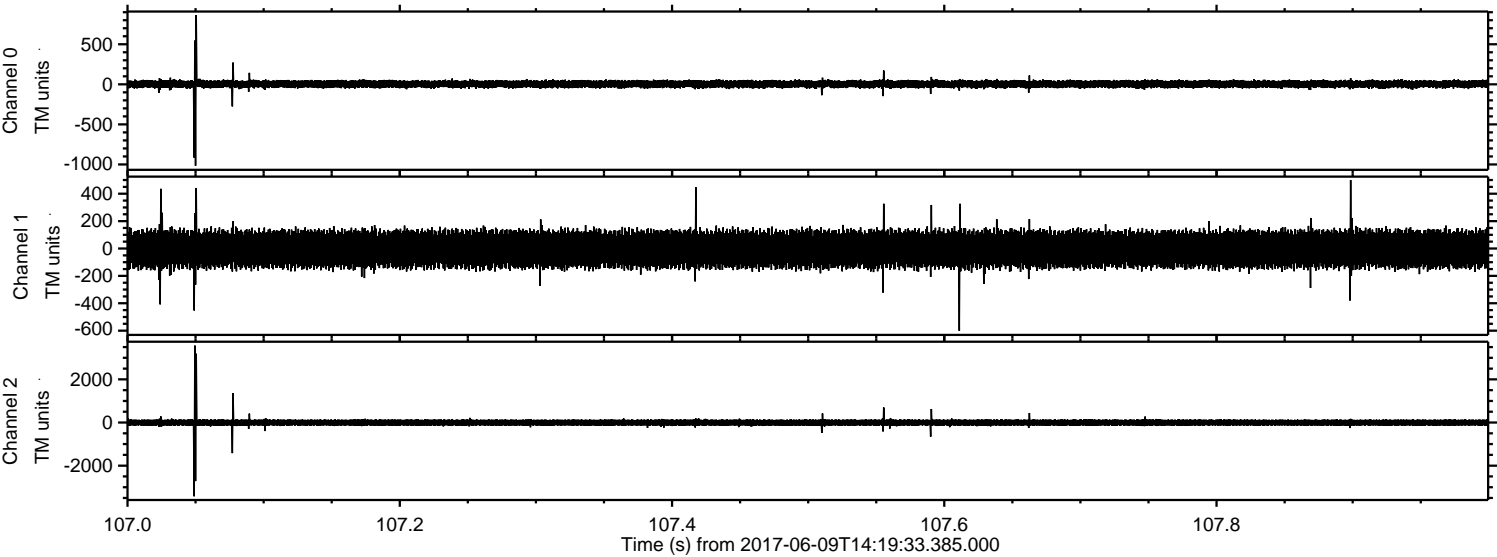

ELMAVAN 3D WAVEFORMS (Measured data sampled at 50 kHz) 50999 packets of 144 samples from 2017-06-09T14:19:33.385.000. Part 120/147

Processed Fri Jun 9 16:27:11 2017 by ELM ver.2012-10-06 from 001__elm20170609_141932__dat00.bin

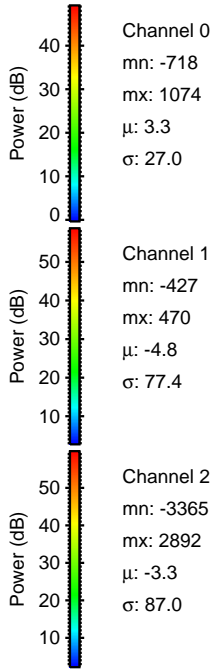
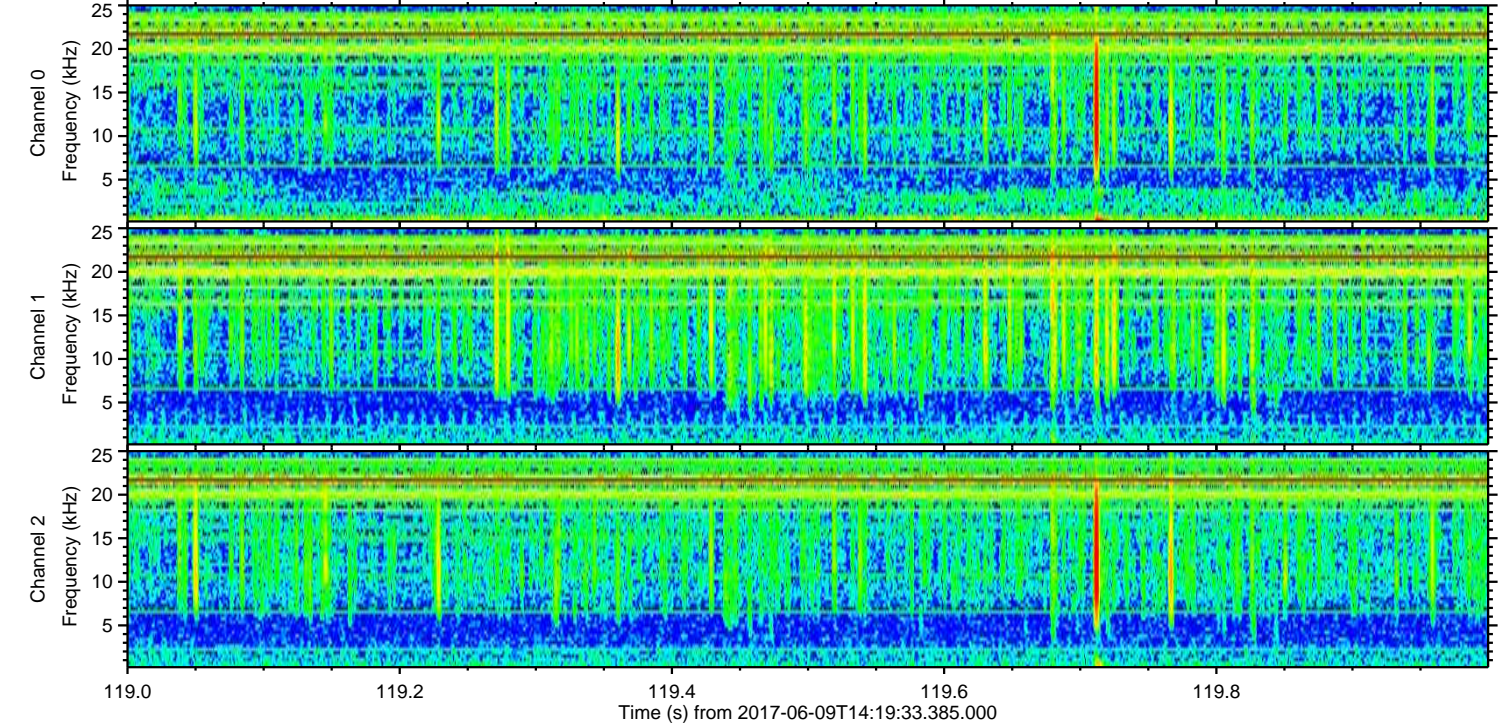
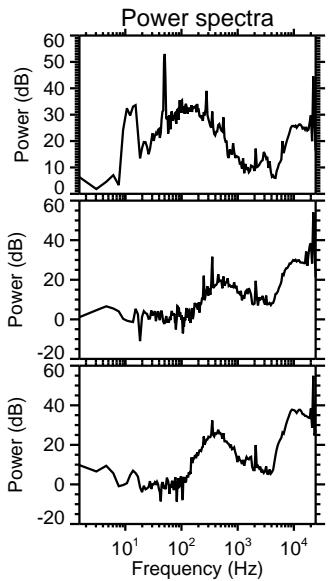
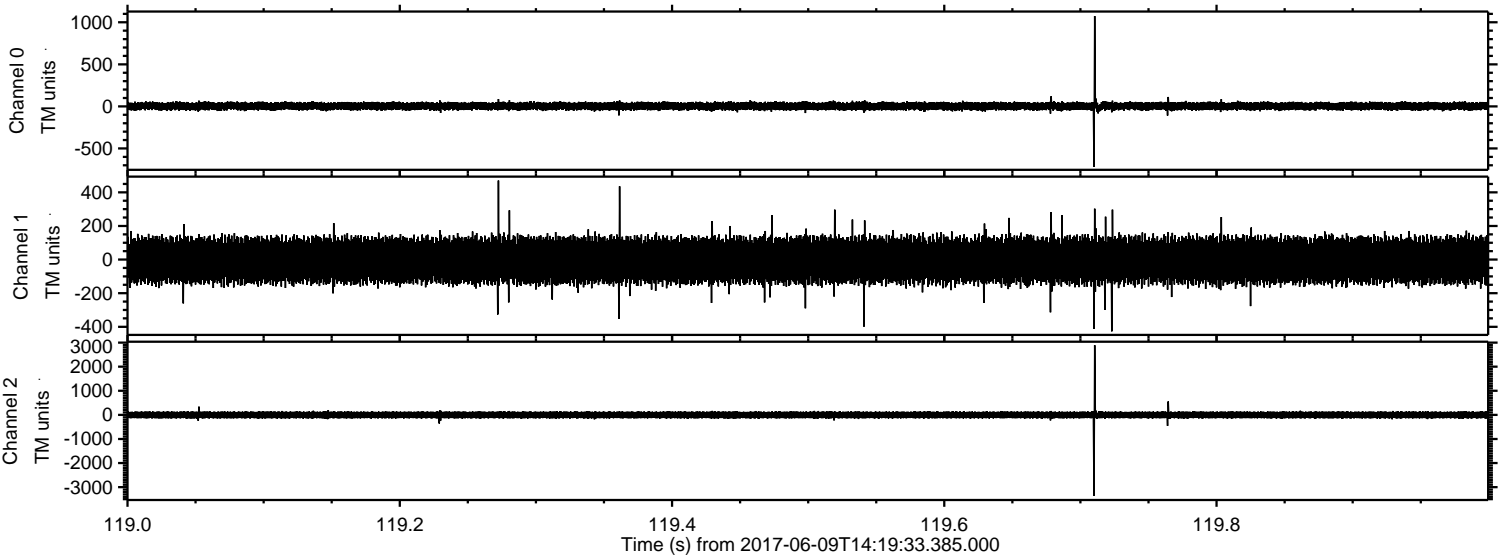

Channel 0
mn: -718
mx: 1074
 μ : 3.3
 σ : 27.0

Channel 1
mn: -427
mx: 470
 μ : -4.8
 σ : 77.4

Channel 2
mn: -3365
mx: 2892
 μ : -3.3
 σ : 87.0

Processed Fri Jun 9 16:27:11 2017 by ELM ver.2012-10-06 from 001__elm20170609_141932__dat00.bin

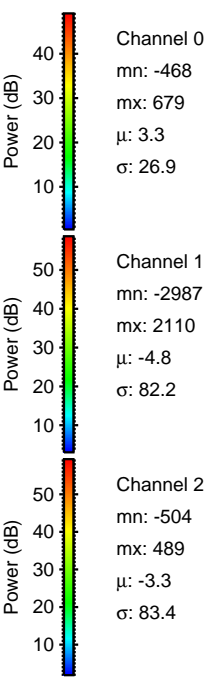
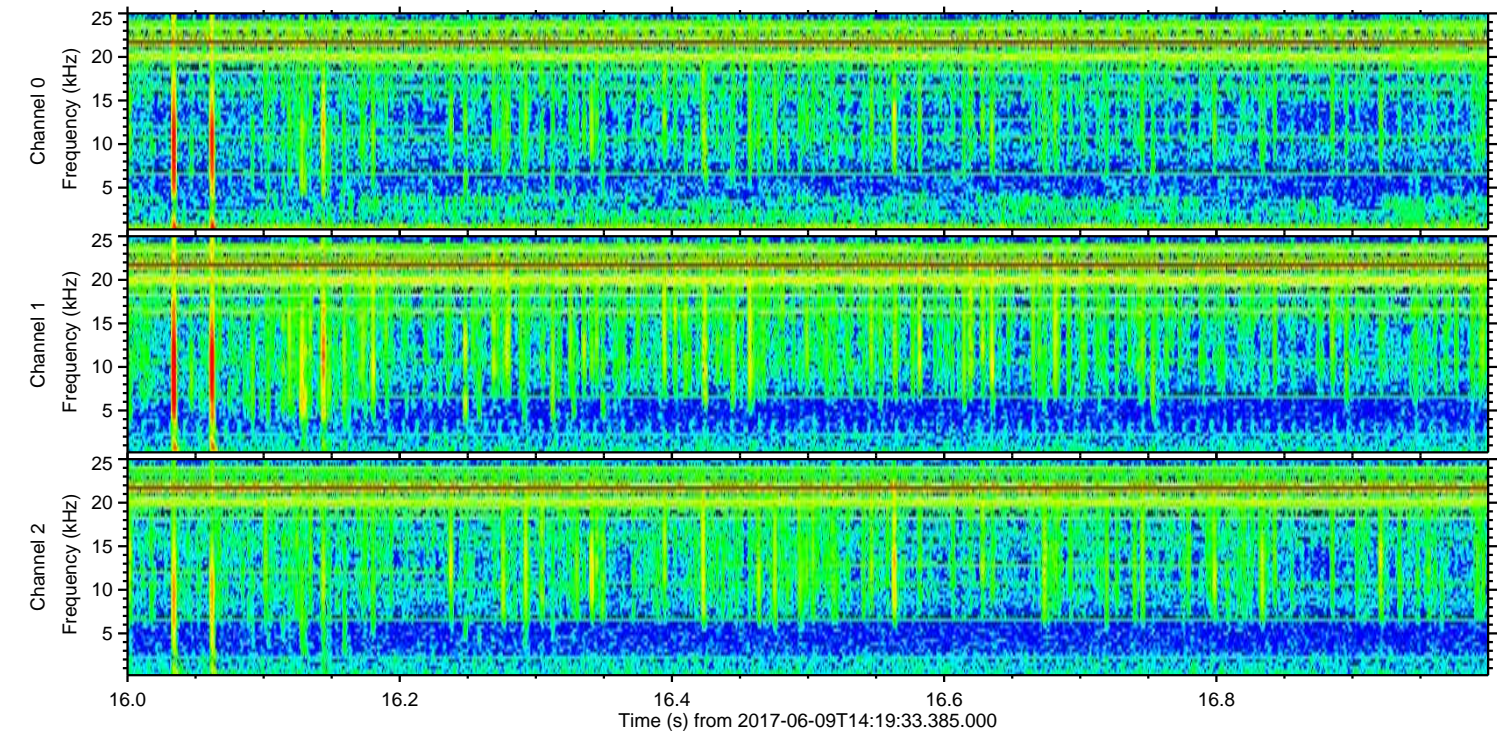
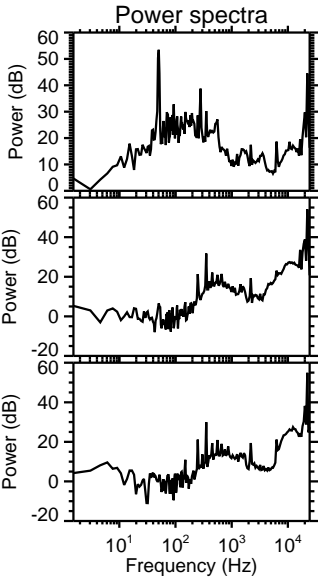
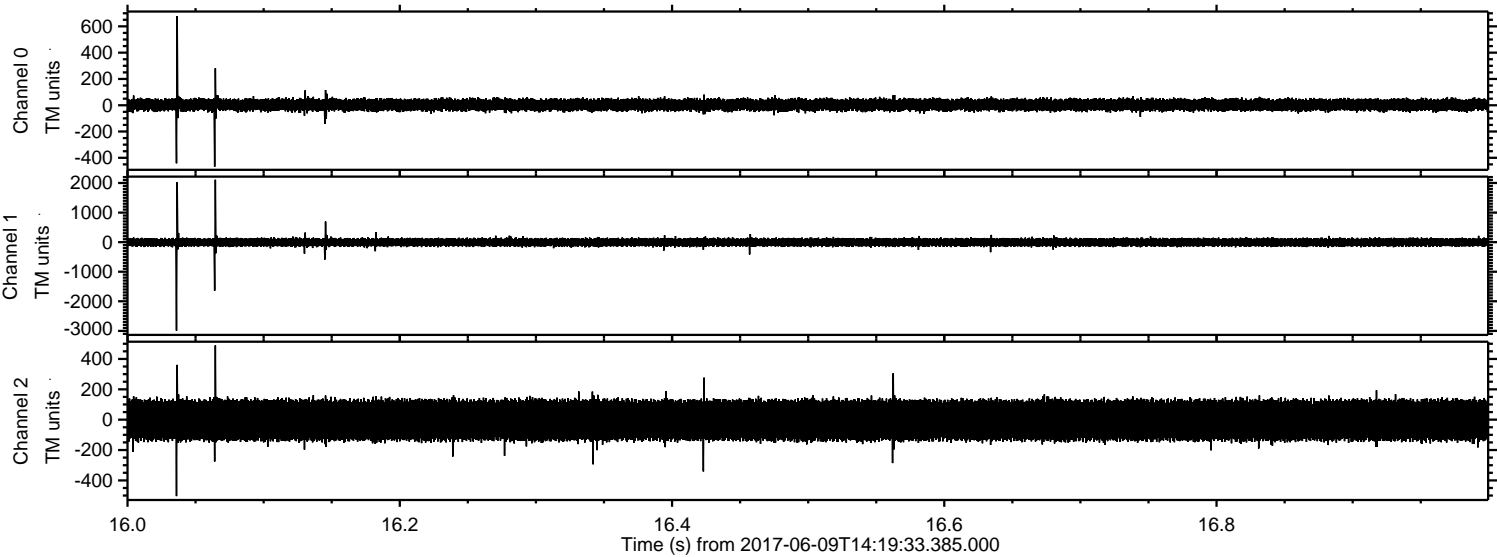

Processed Fri Jun 9 16:27:12 2017 by ELM ver.2012-10-06 from 001__elm20170609_141932__dat00.bin

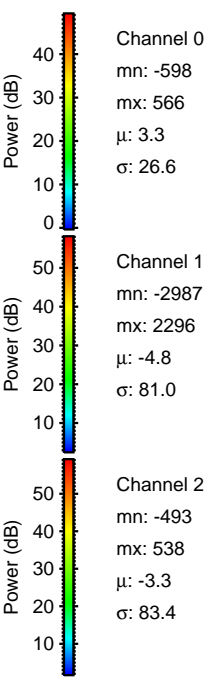
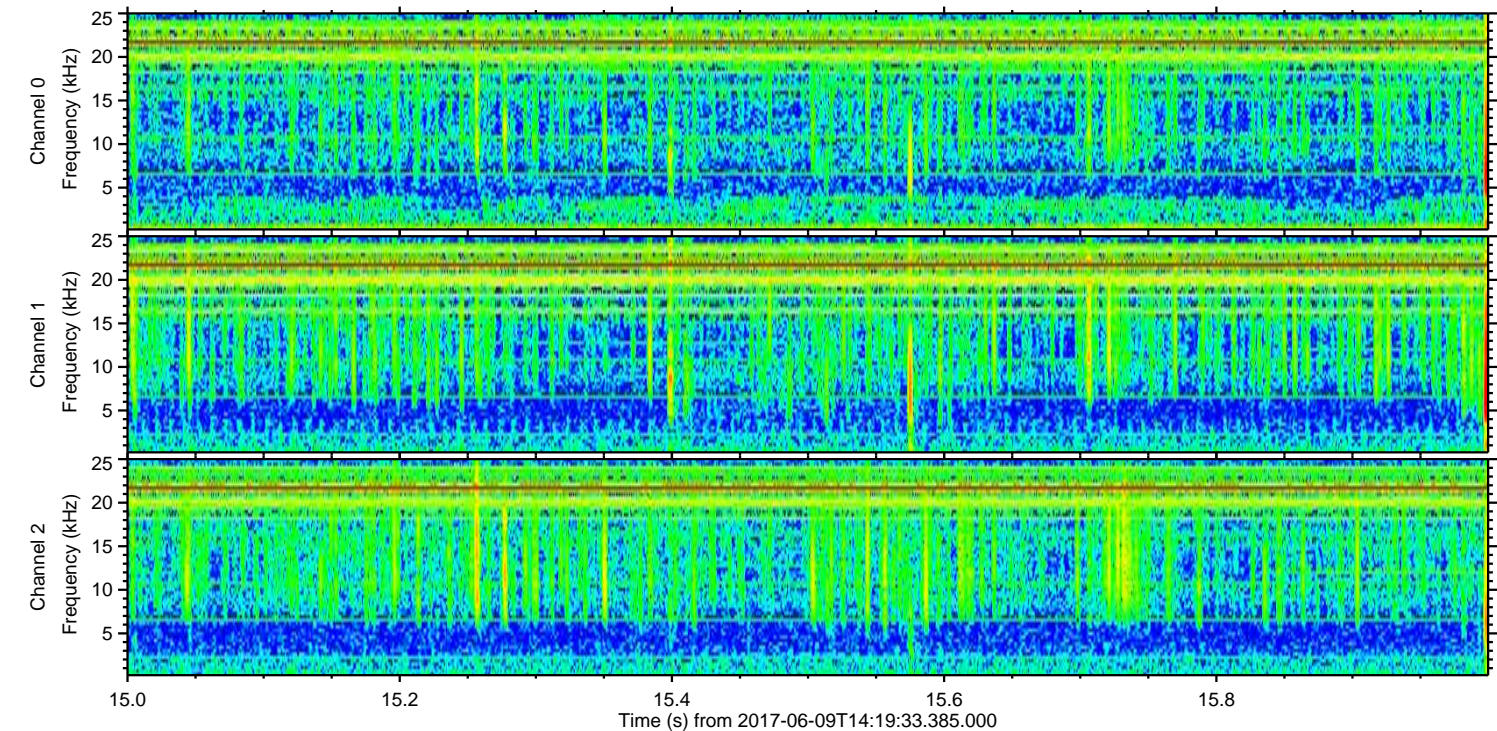
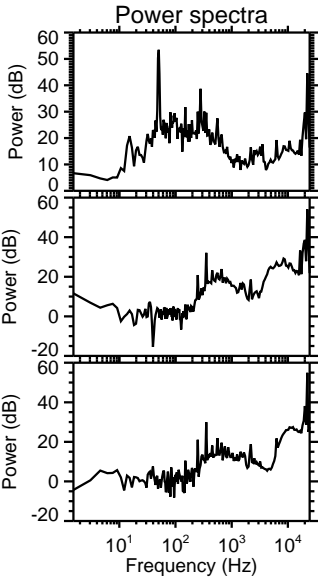
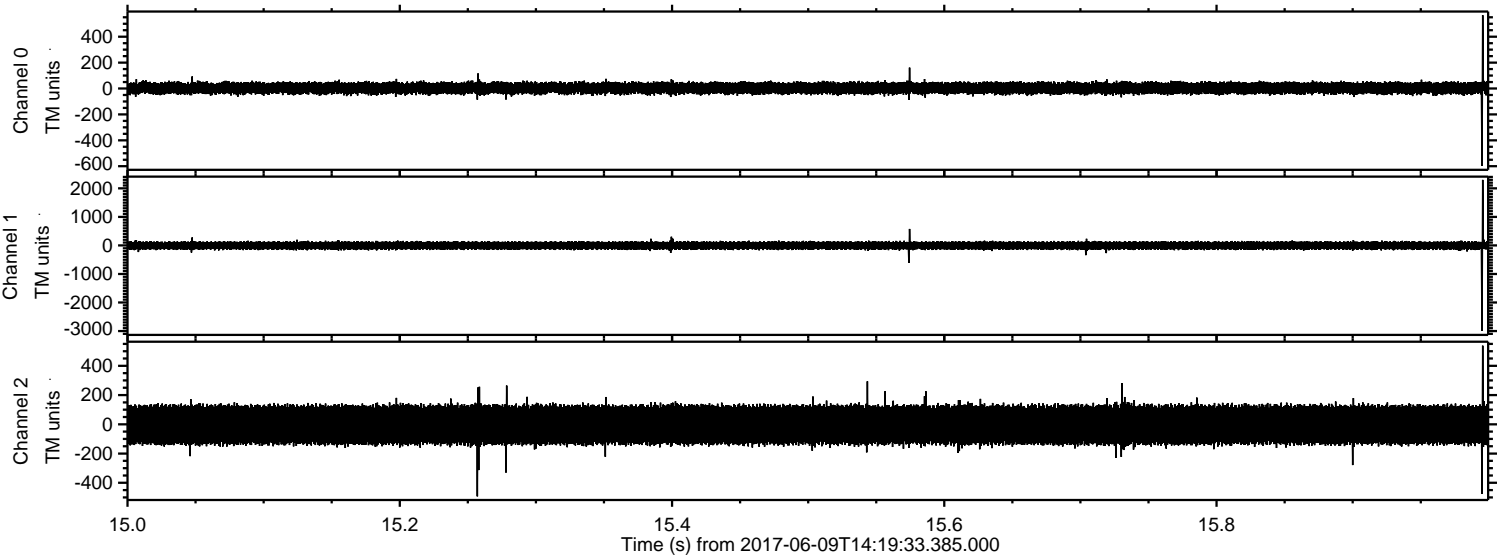

Processed Fri Jun 9 16:27:13 2017 by ELM ver.2012-10-06 from 001__elm20170609_141932__dat00.bin

