

ELMAVAN 3D WAVEFORMS (Measured data sampled at 50 kHz) 50998 packets of 144 samples from 2017-06-09T11:44:27.268.000.

Processed Fri Jun 9 13:52:14 2017 by ELM ver.2012-10-06 from 001__elm20170609_114426__dat00.bin

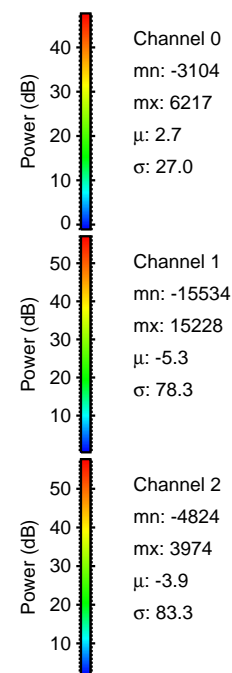
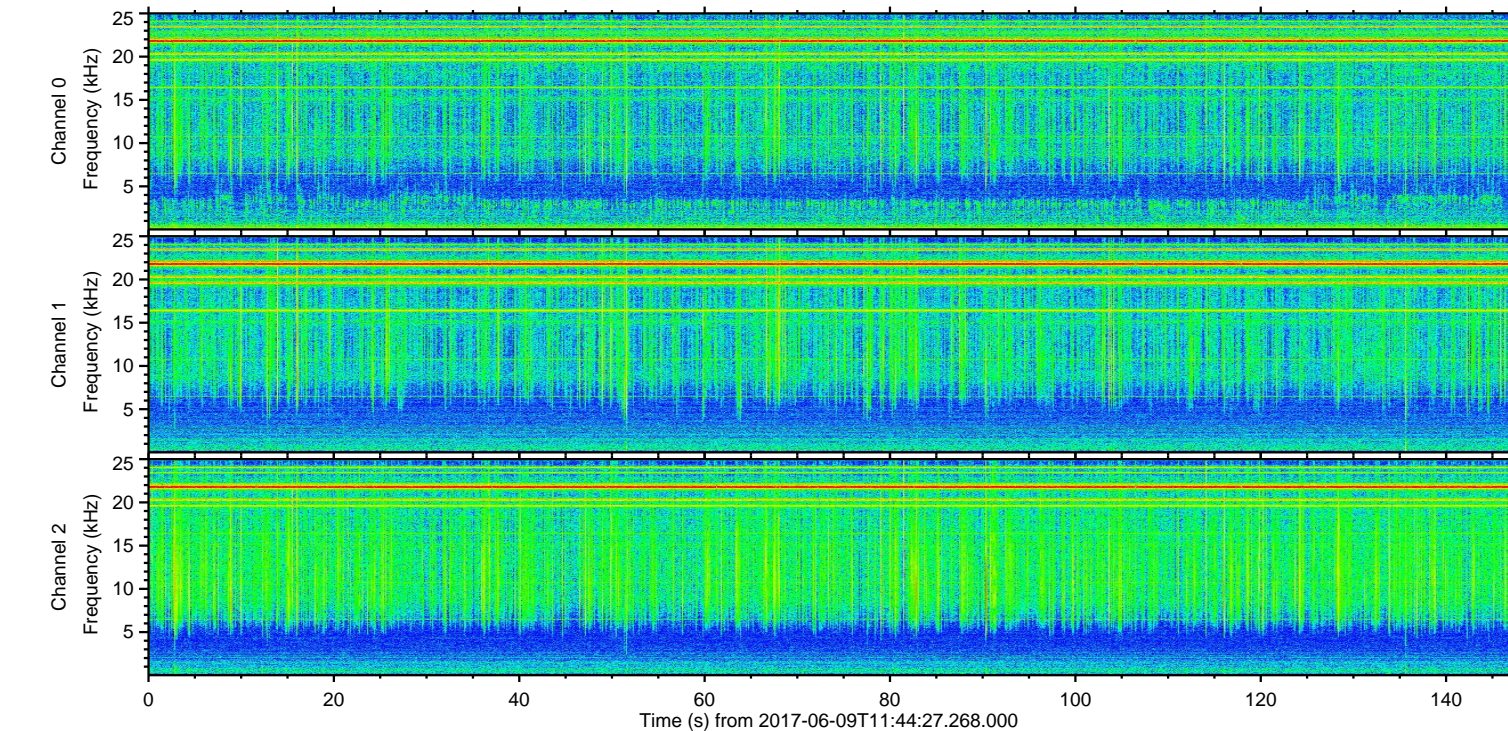
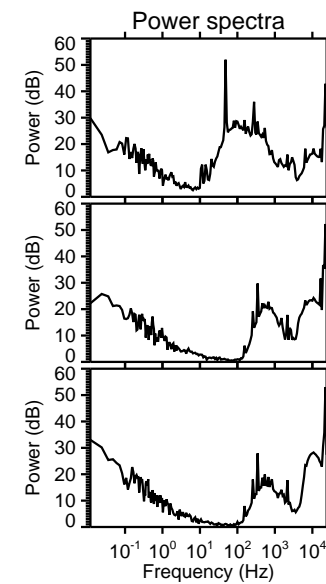
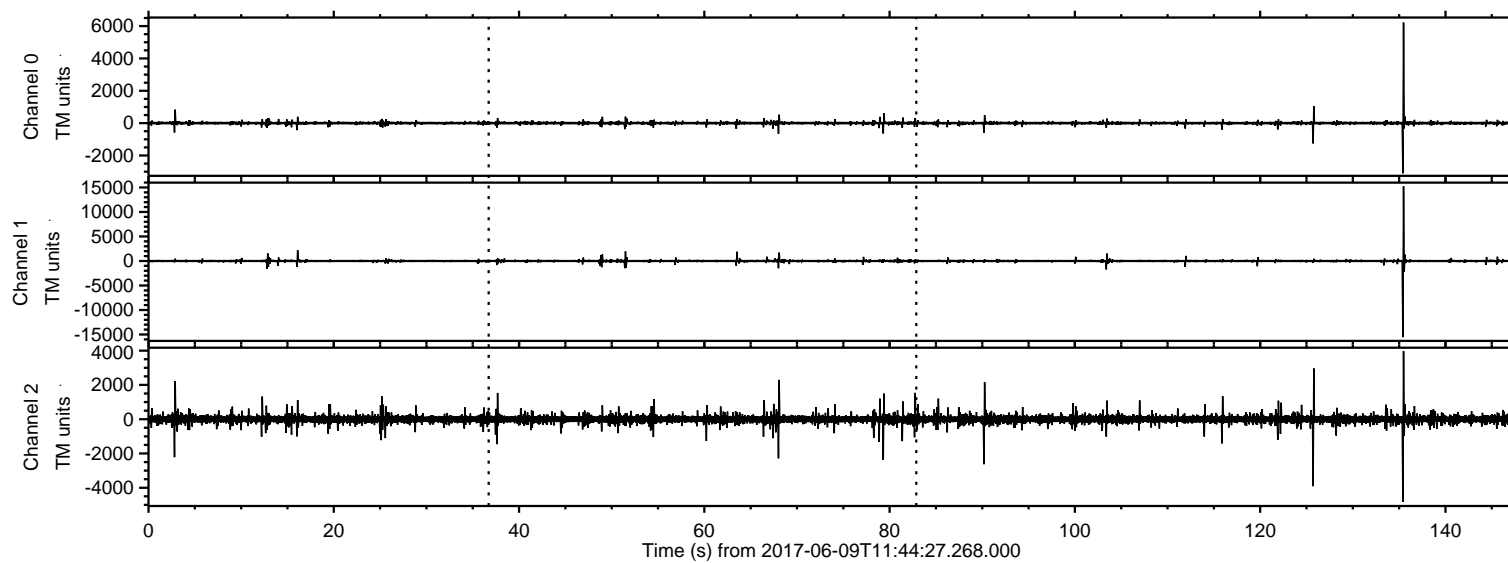

ELMAVAN 3D WAVEFORMS (Measured data sampled at 50 kHz) 50998 packets of 144 samples from 2017-06-09T11:44:27.268.000. Part 136/147

Processed Fri Jun 9 13:52:19 2017 by ELM ver.2012-10-06 from 001__elm20170609_114426__dat00.bin

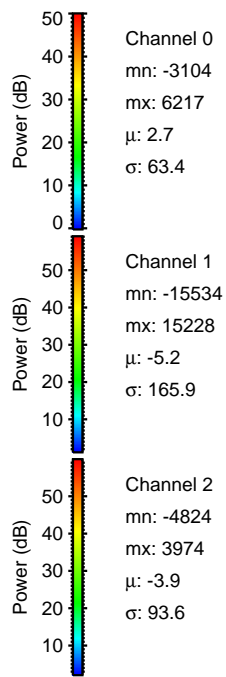
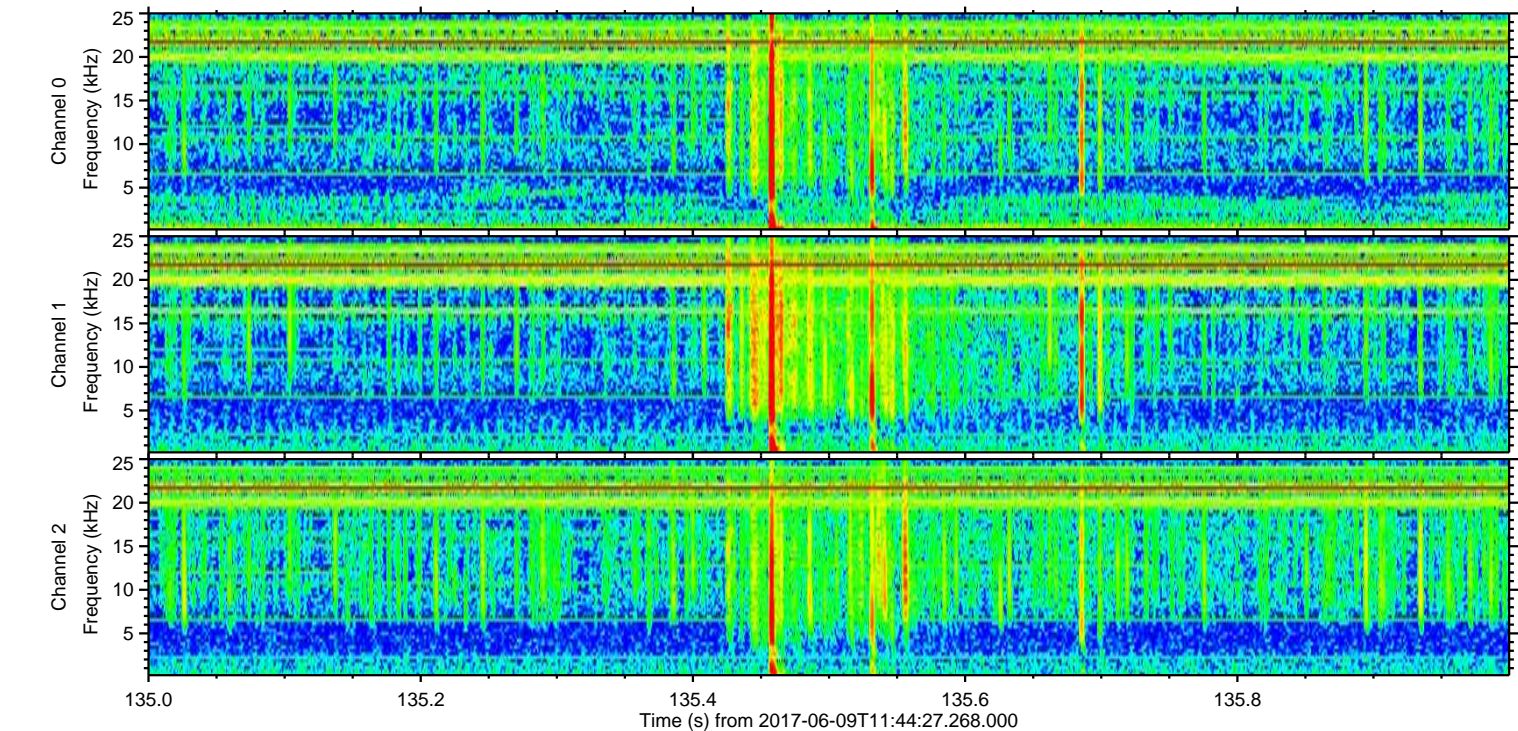
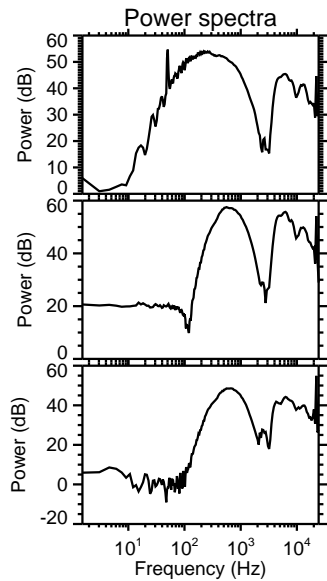
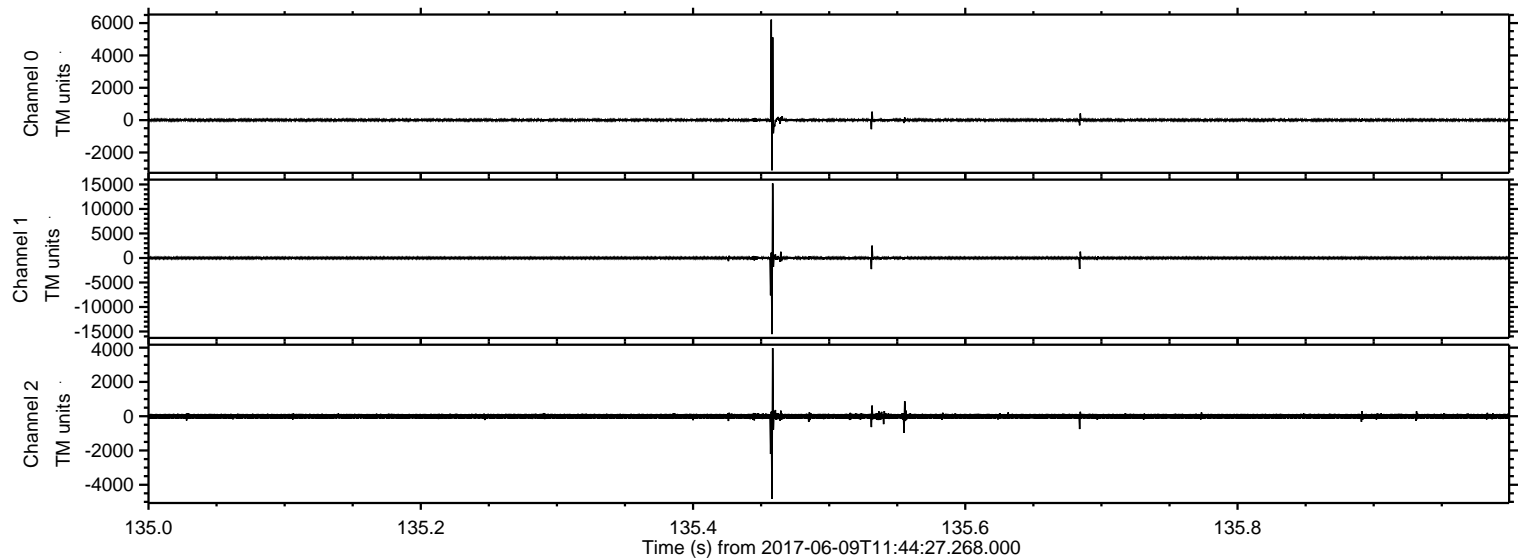

ELMAVAN 3D WAVEFORMS (Measured data sampled at 50 kHz) 50998 packets of 144 samples from 2017-06-09T11:44:27.268.000. Part 126/147

Processed Fri Jun 9 13:52:20 2017 by ELM ver.2012-10-06 from 001__elm20170609_114426__dat00.bin

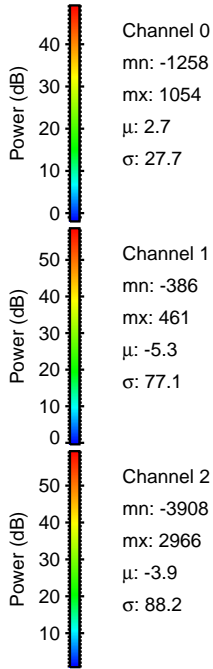
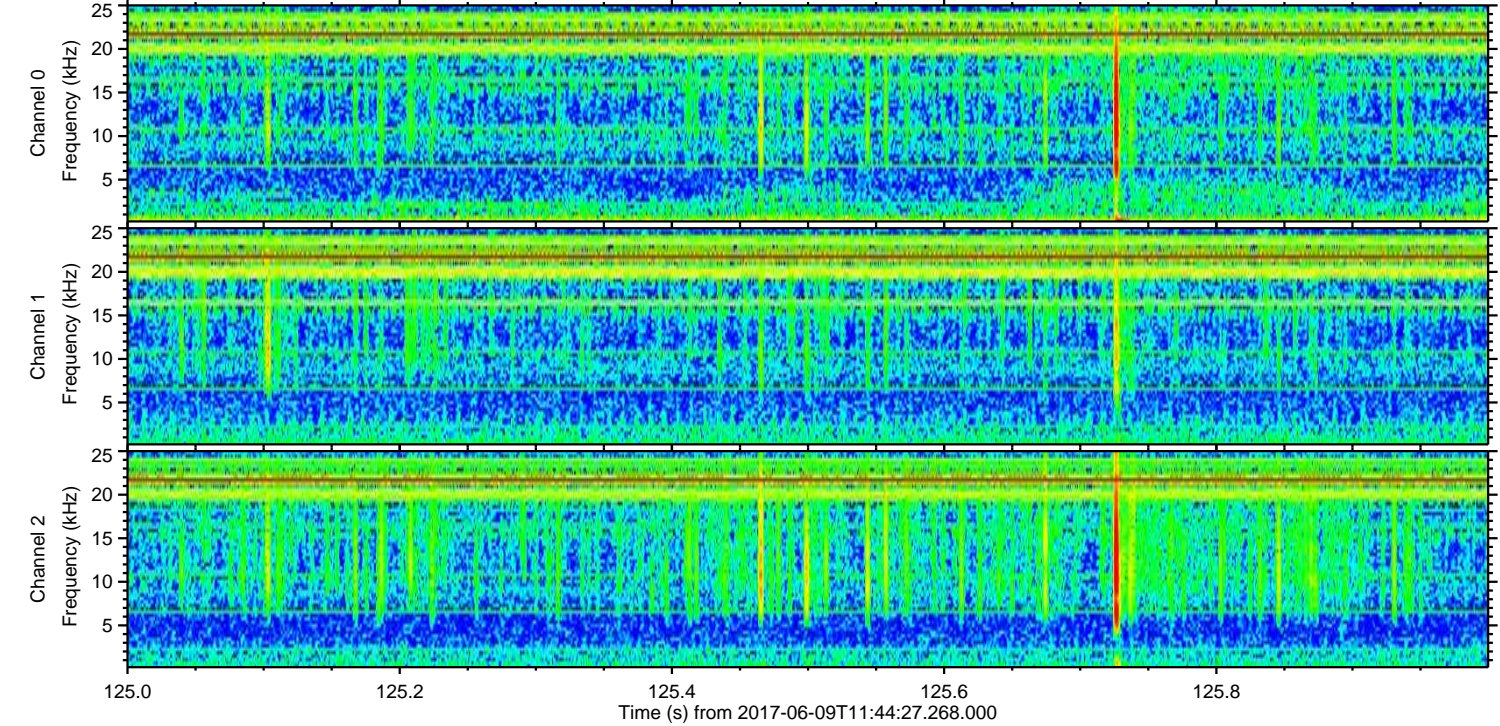
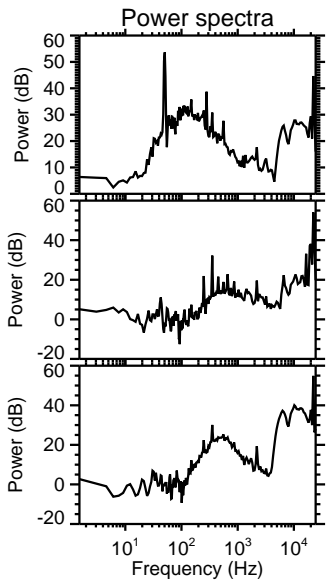
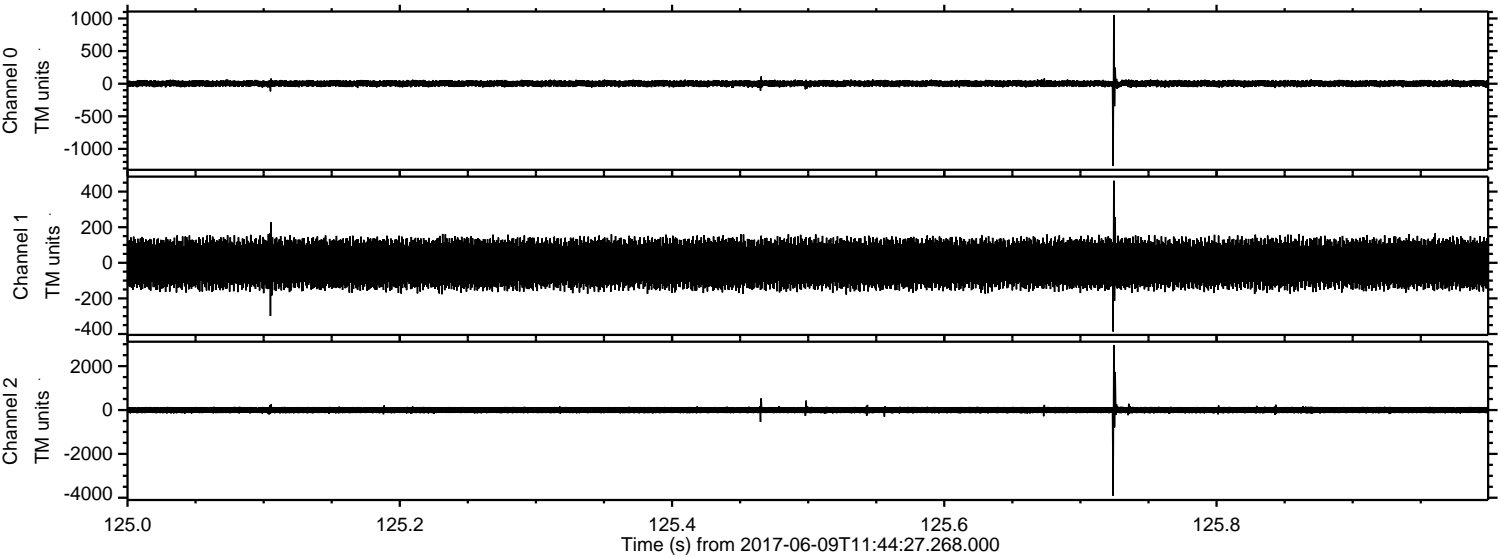

Channel 0
mn: -1258
mx: 1054
 μ : 2.7
 σ : 27.7

Channel 1
mn: -386
mx: 461
 μ : -5.3
 σ : 77.1

Channel 2
mn: -3908
mx: 2966
 μ : -3.9
 σ : 88.2

Processed Fri Jun 9 13:52:21 2017 by ELM ver.2012-10-06 from 001__elm20170609_114426__dat00.bin

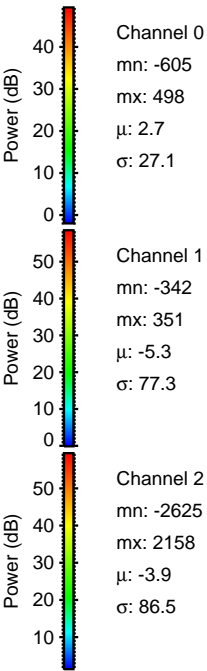
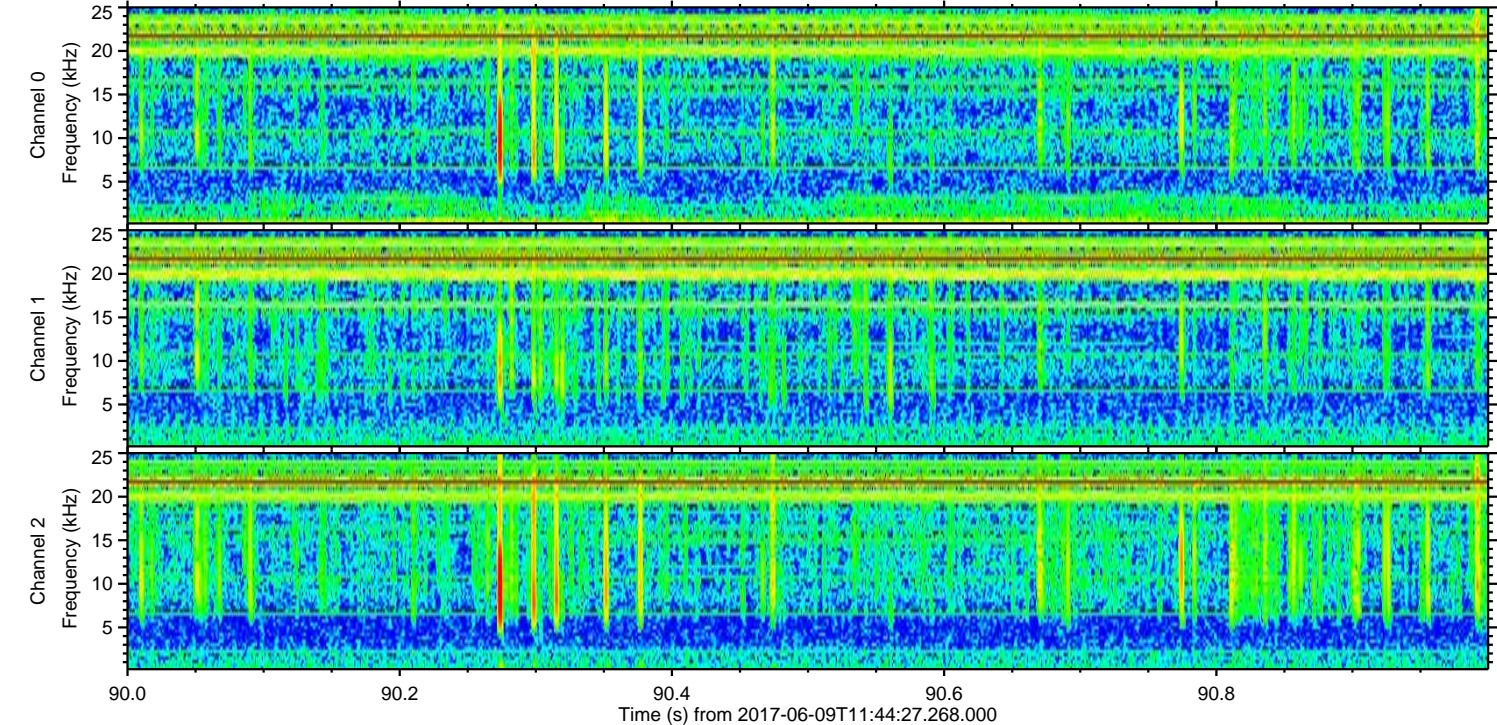
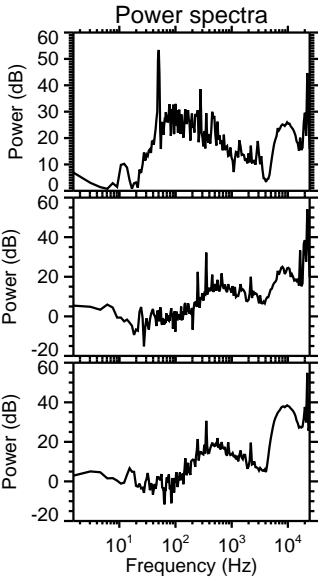
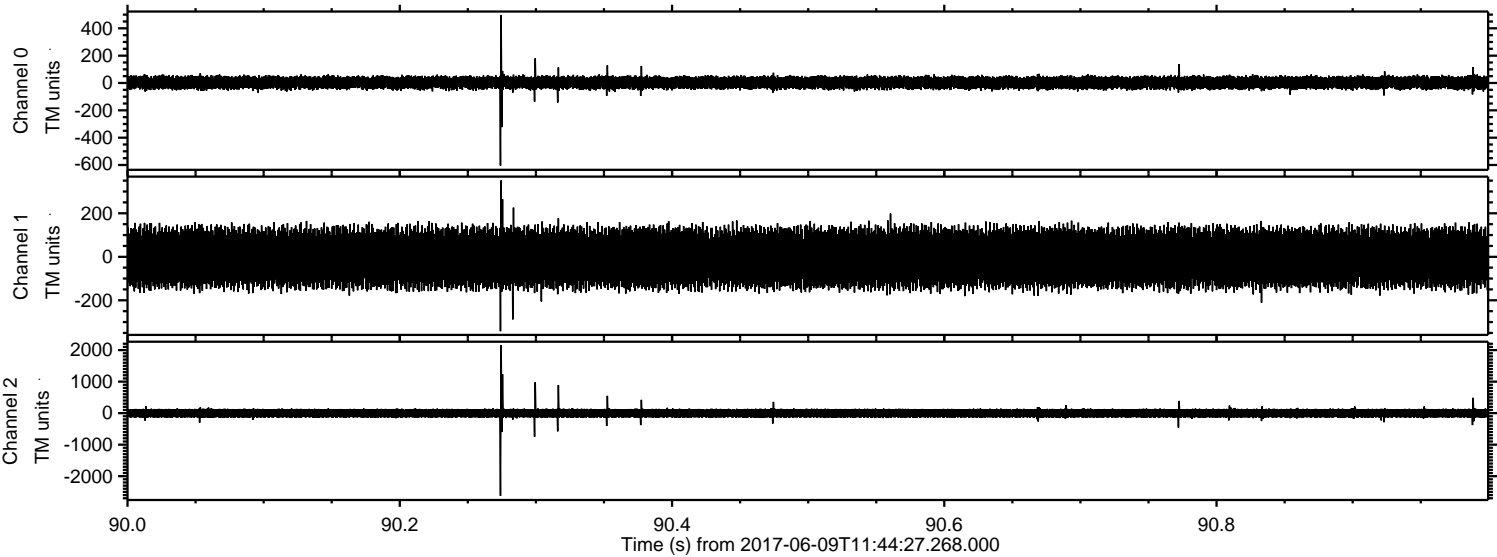

Processed Fri Jun 9 13:52:21 2017 by ELM ver.2012-10-06 from 001__elm20170609_114426__dat00.bin

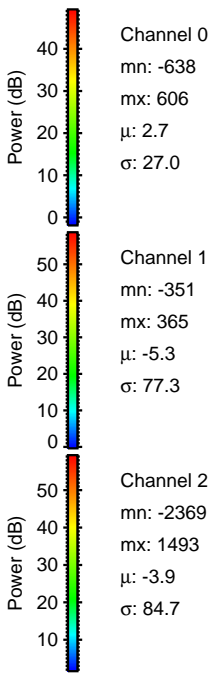
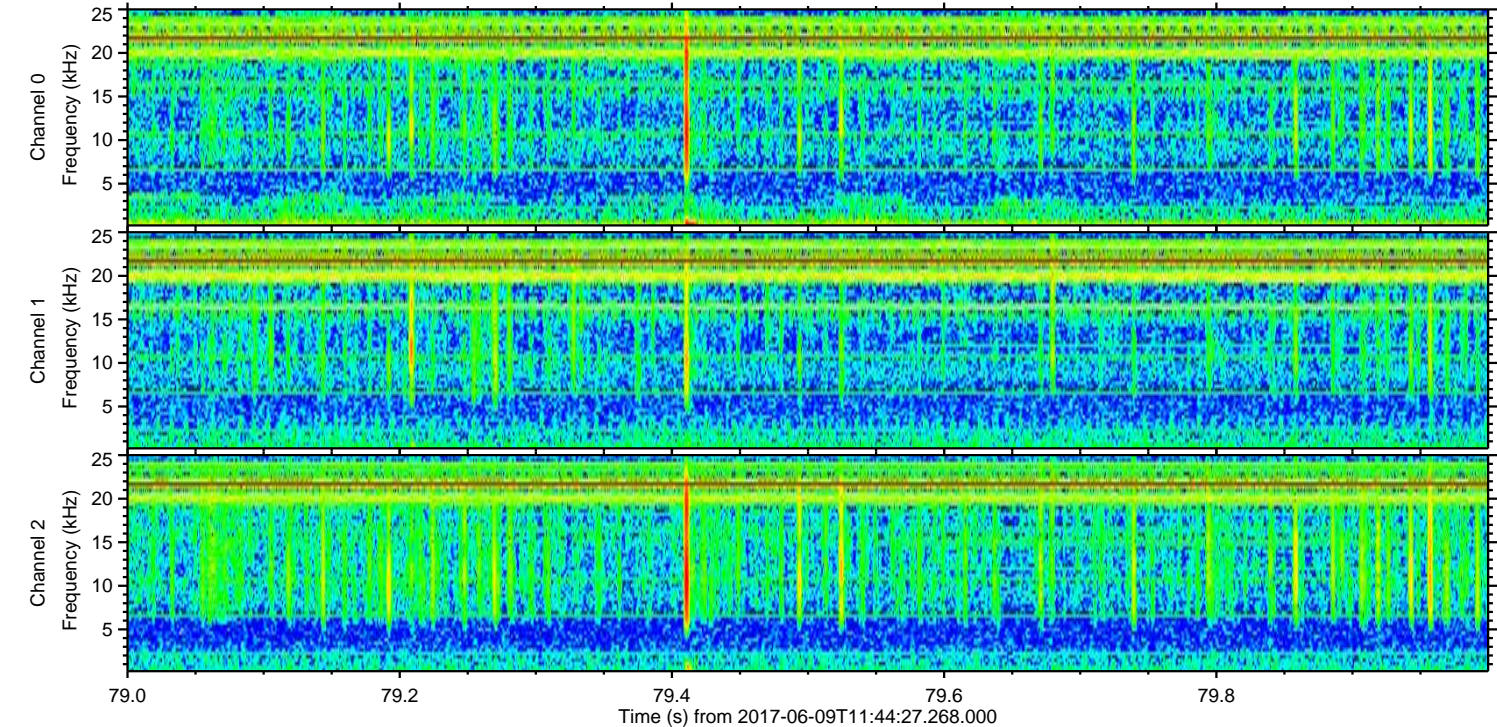
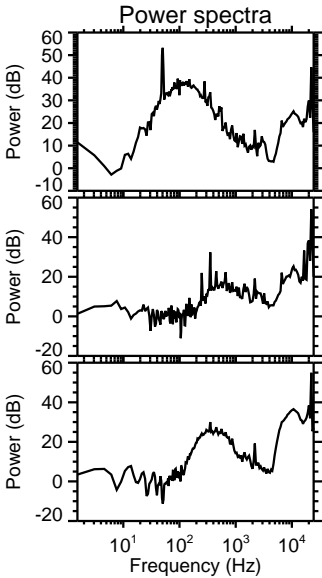
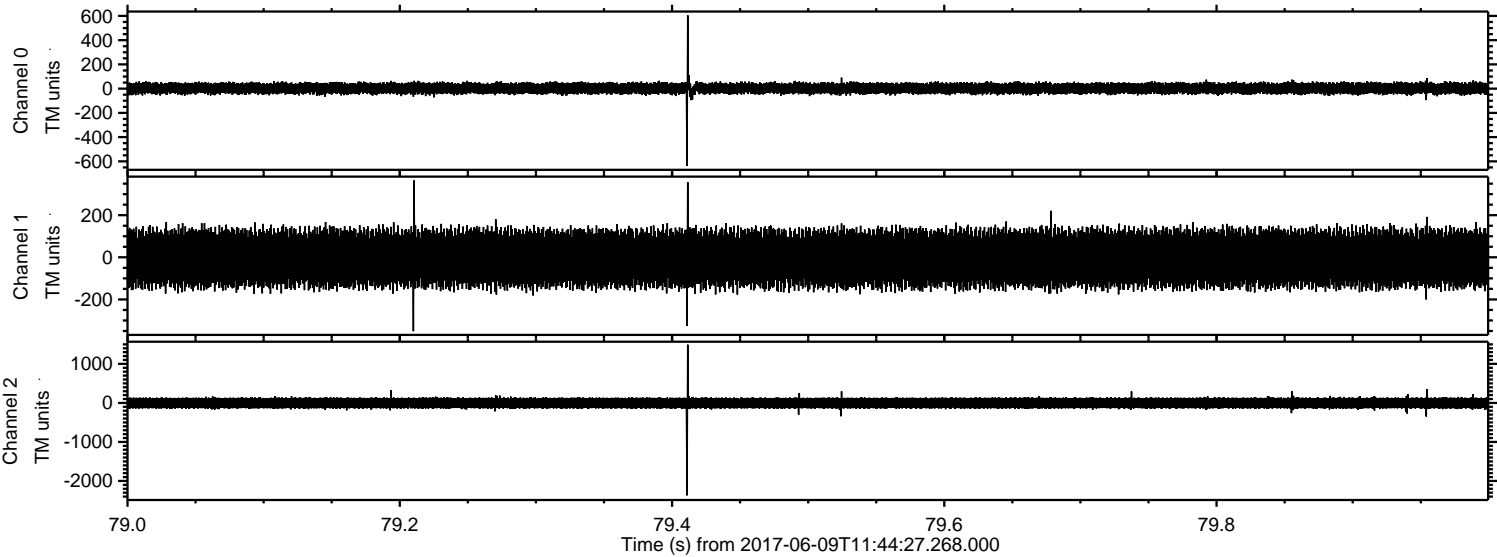

Processed Fri Jun 9 13:52:22 2017 by ELM ver.2012-10-06 from 001__elm20170609_114426__dat00.bin

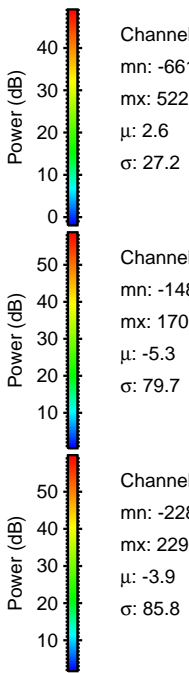
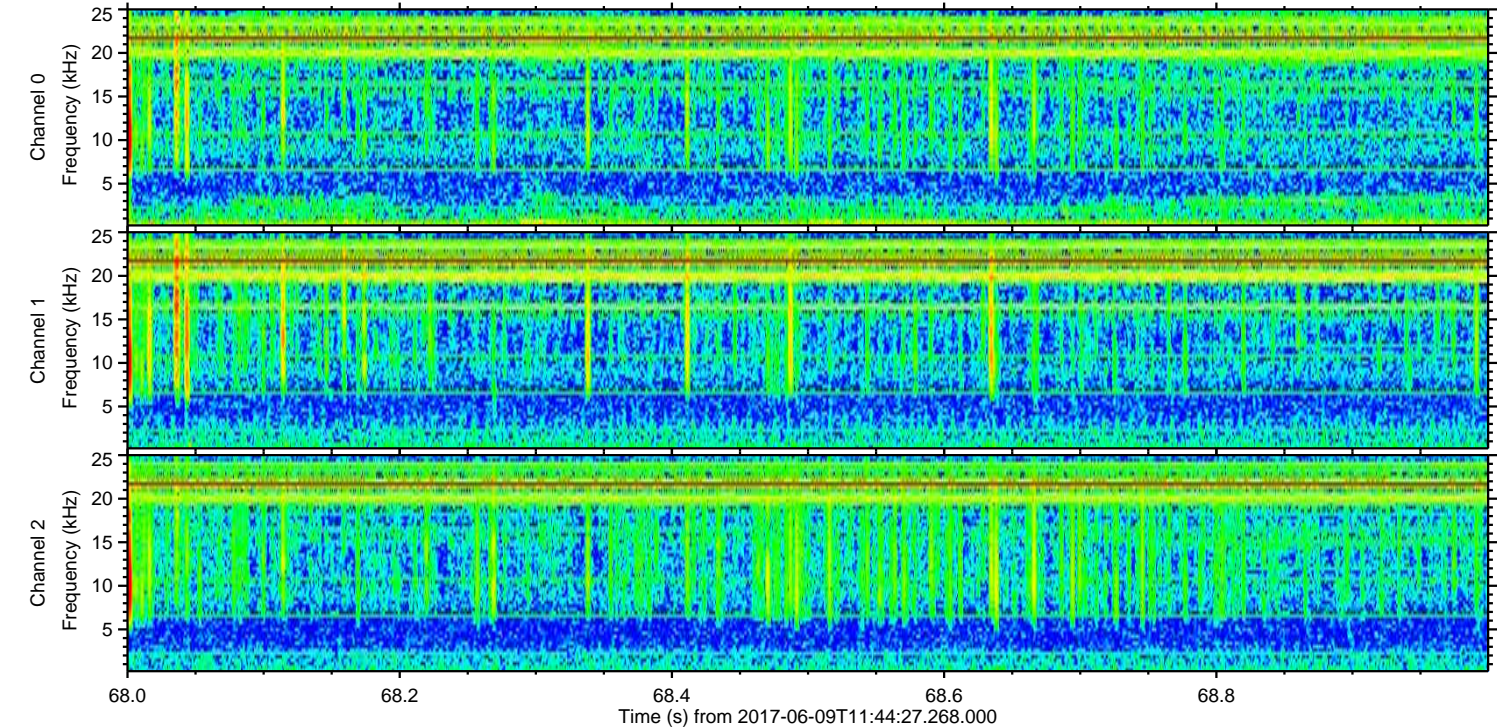
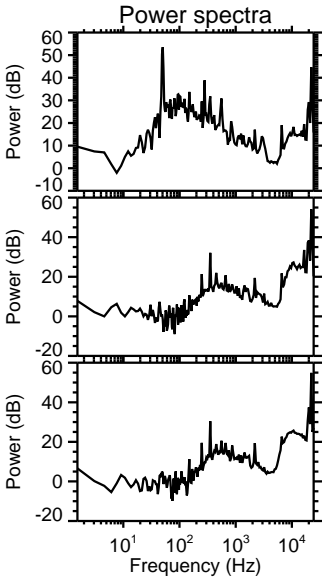
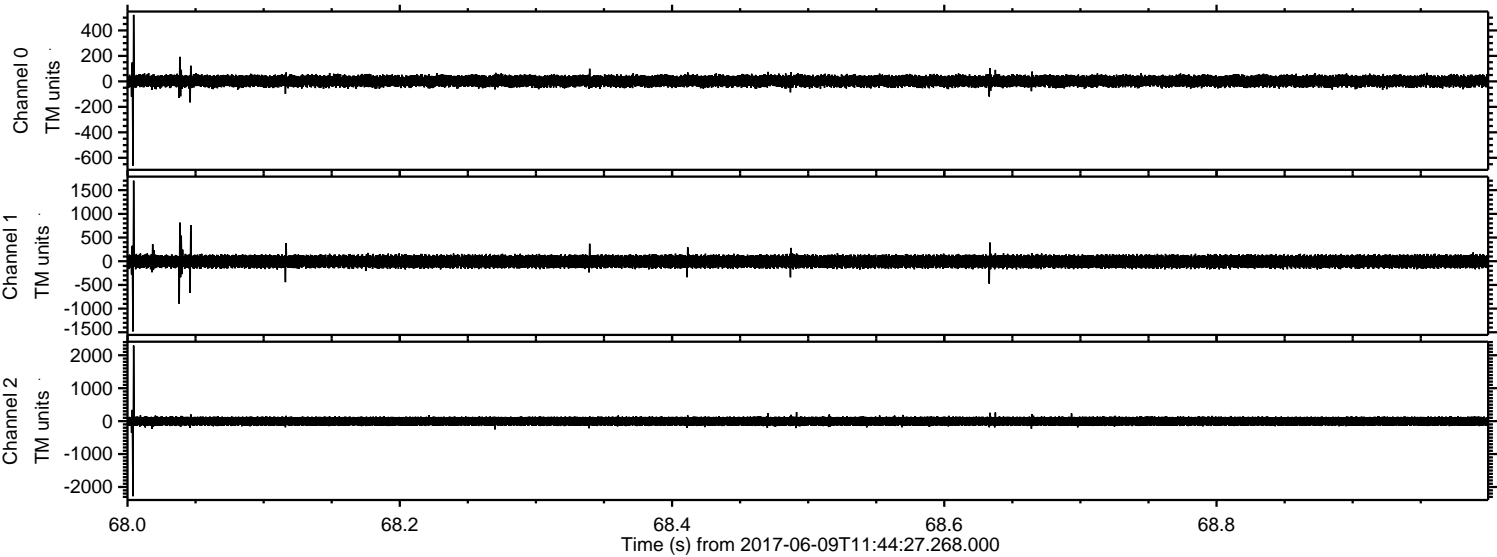

ELMAVAN 3D WAVEFORMS (Measured data sampled at 50 kHz) 50998 packets of 144 samples from 2017-06-09T11:44:27.268.000. Part 3/147

Processed Fri Jun 9 13:52:23 2017 by ELM ver.2012-10-06 from 001__elm20170609_114426__dat00.bin

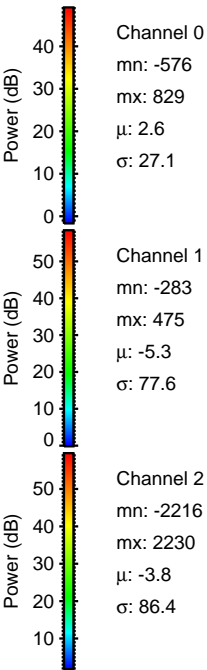
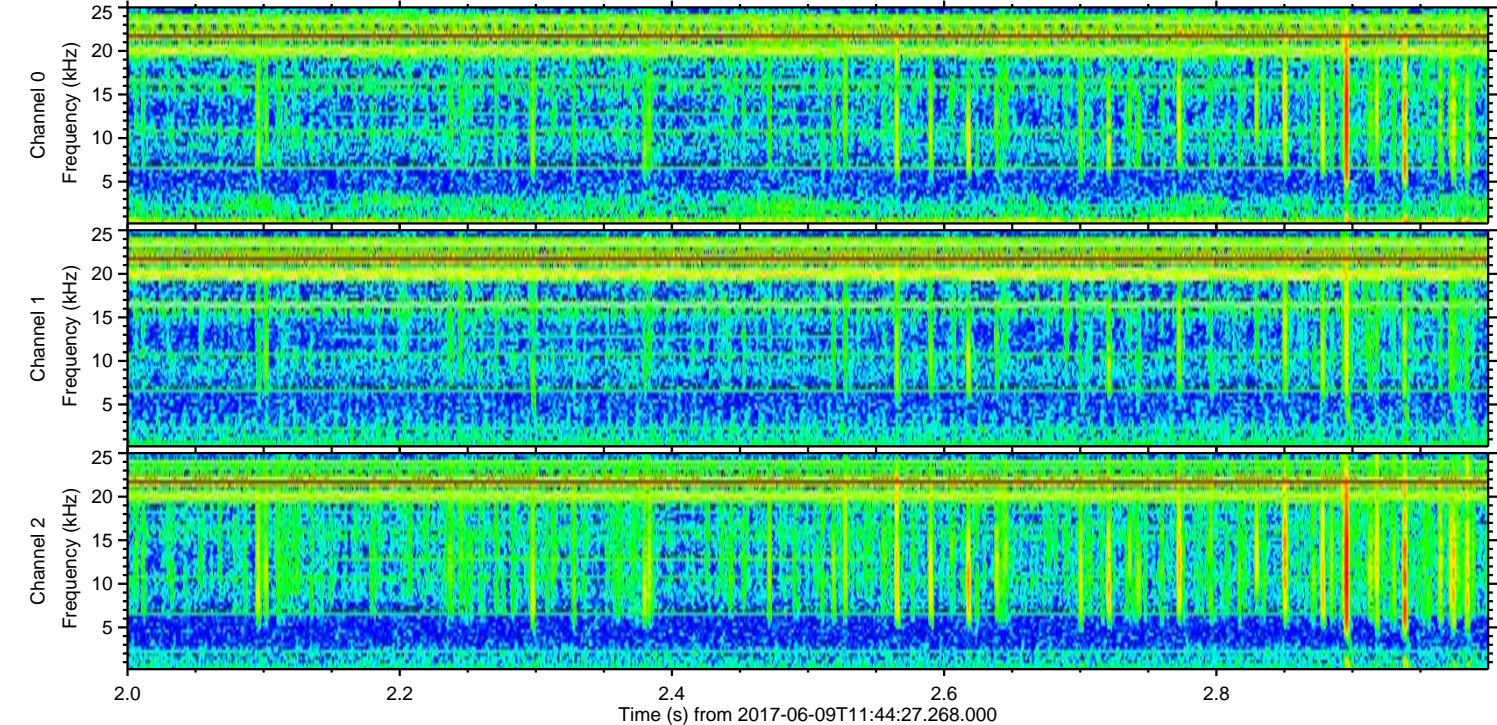
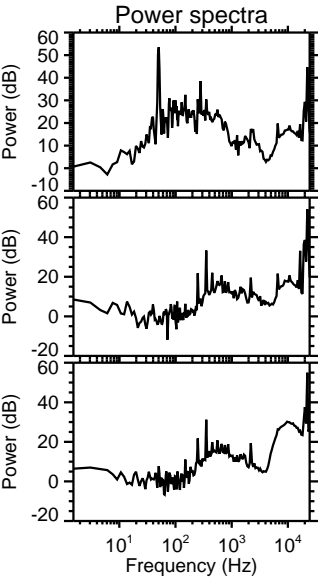
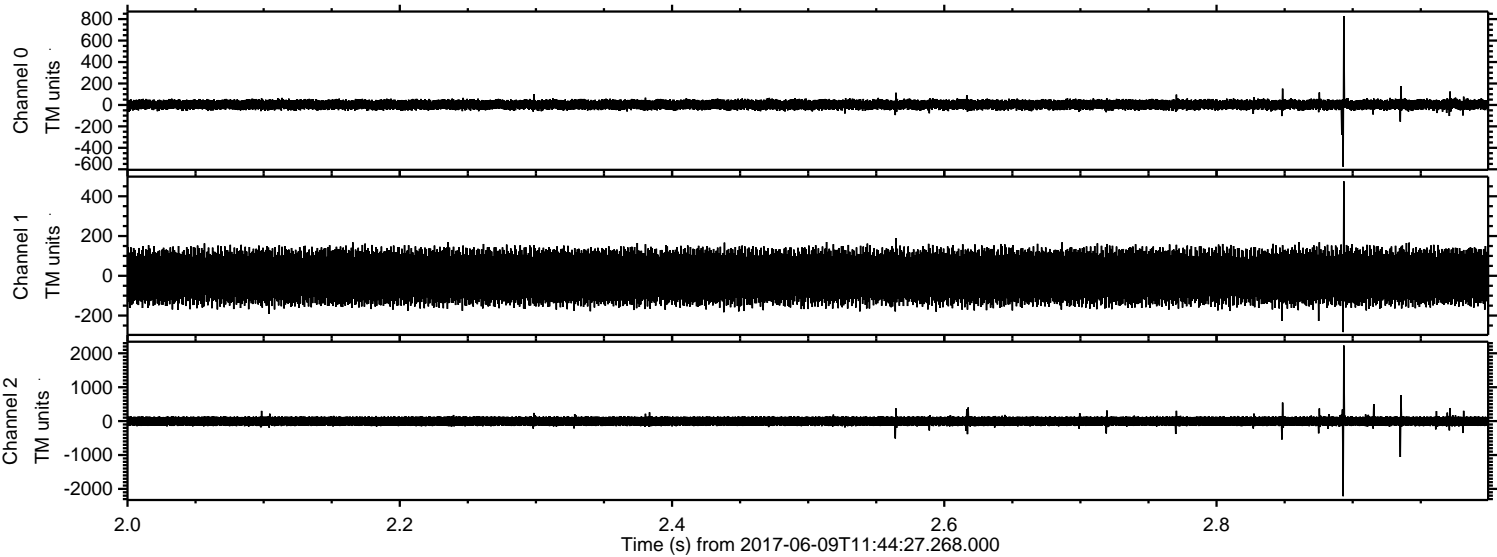

Channel 0
mn: -576
mx: 829
 μ : 2.6
 σ : 27.1

Channel 1
mn: -283
mx: 475
 μ : -5.3
 σ : 77.6

Channel 2
mn: -2216
mx: 2230
 μ : -3.8
 σ : 86.4

Processed Fri Jun 9 13:52:23 2017 by ELM ver.2012-10-06 from 001__elm20170609_114426__dat00.bin

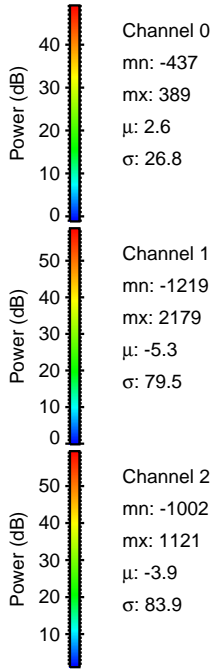
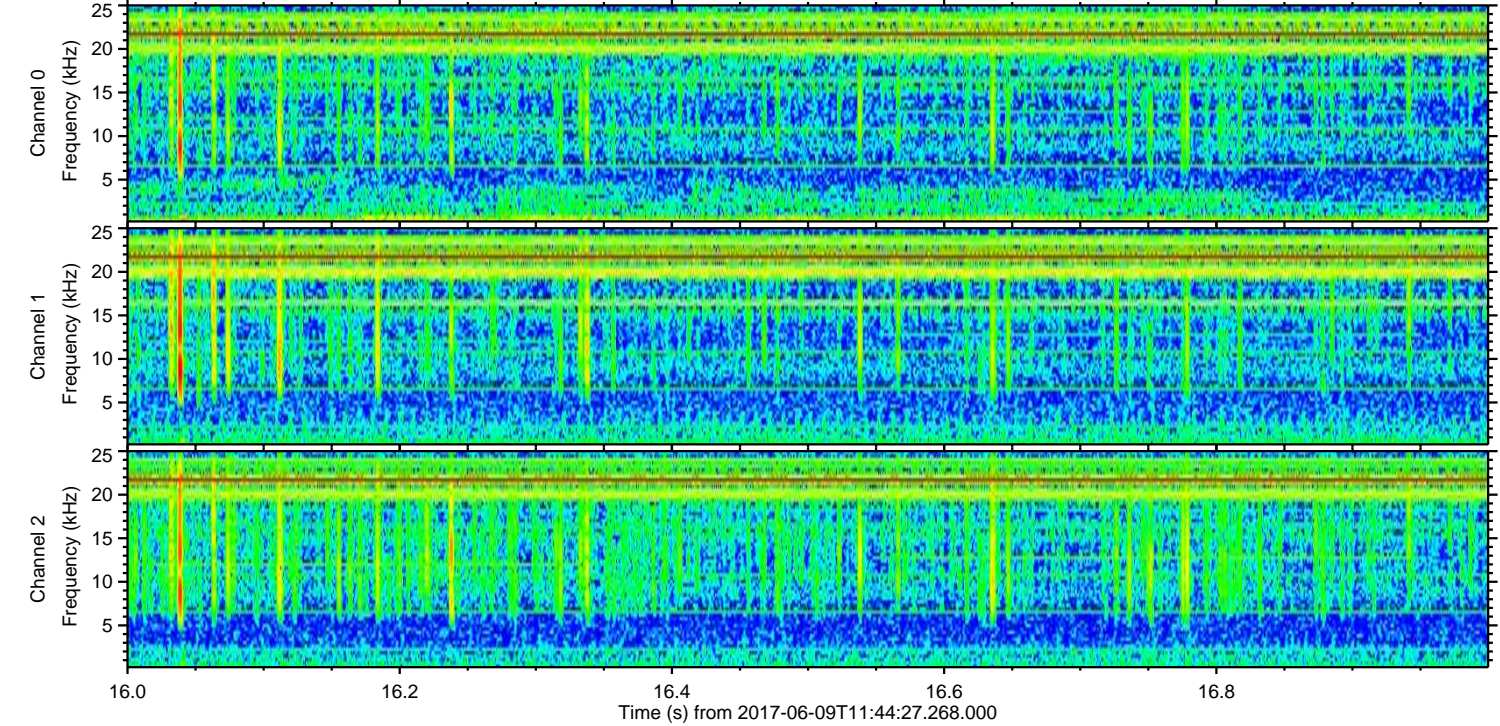
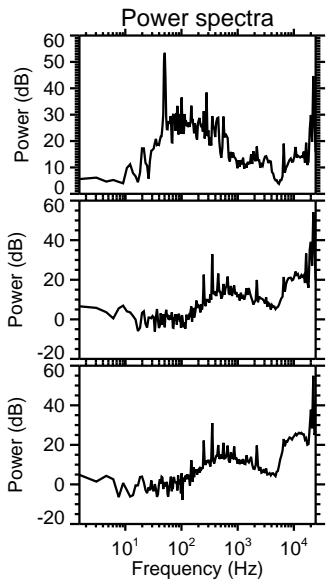
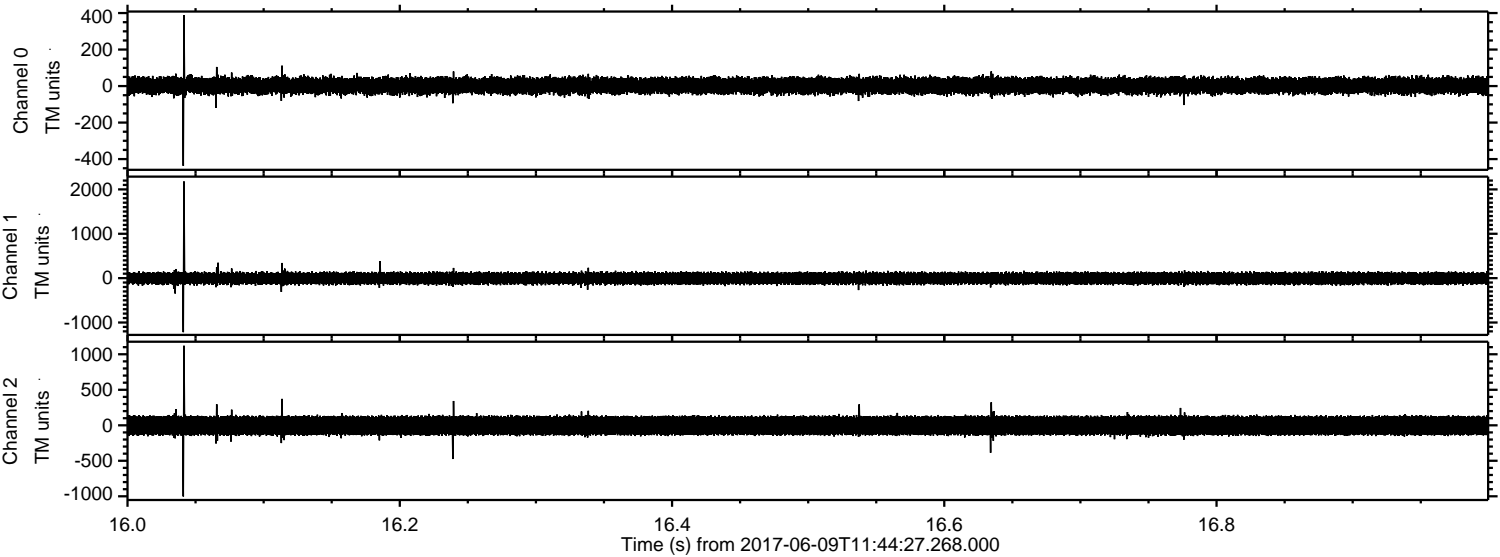

Processed Fri Jun 9 13:52:24 2017 by ELM ver.2012-10-06 from 001__elm20170609_114426__dat00.bin

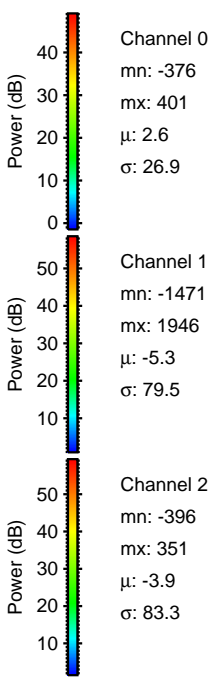
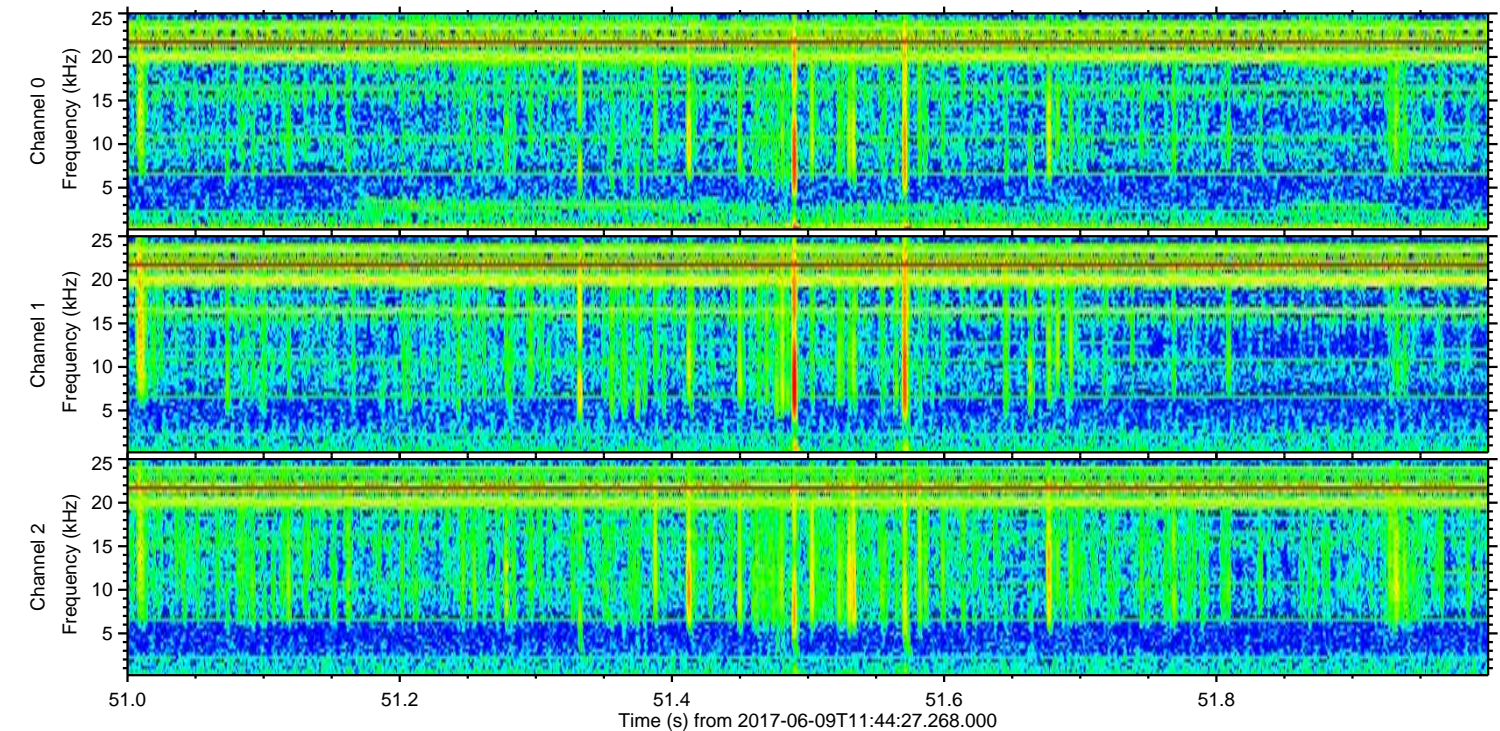
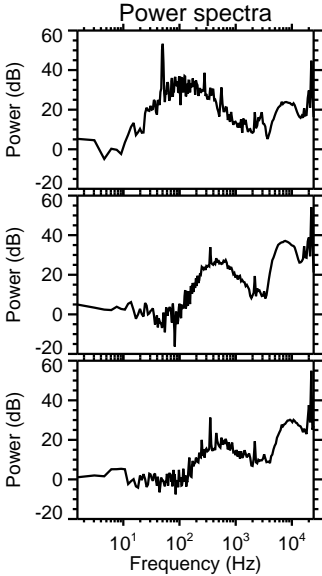
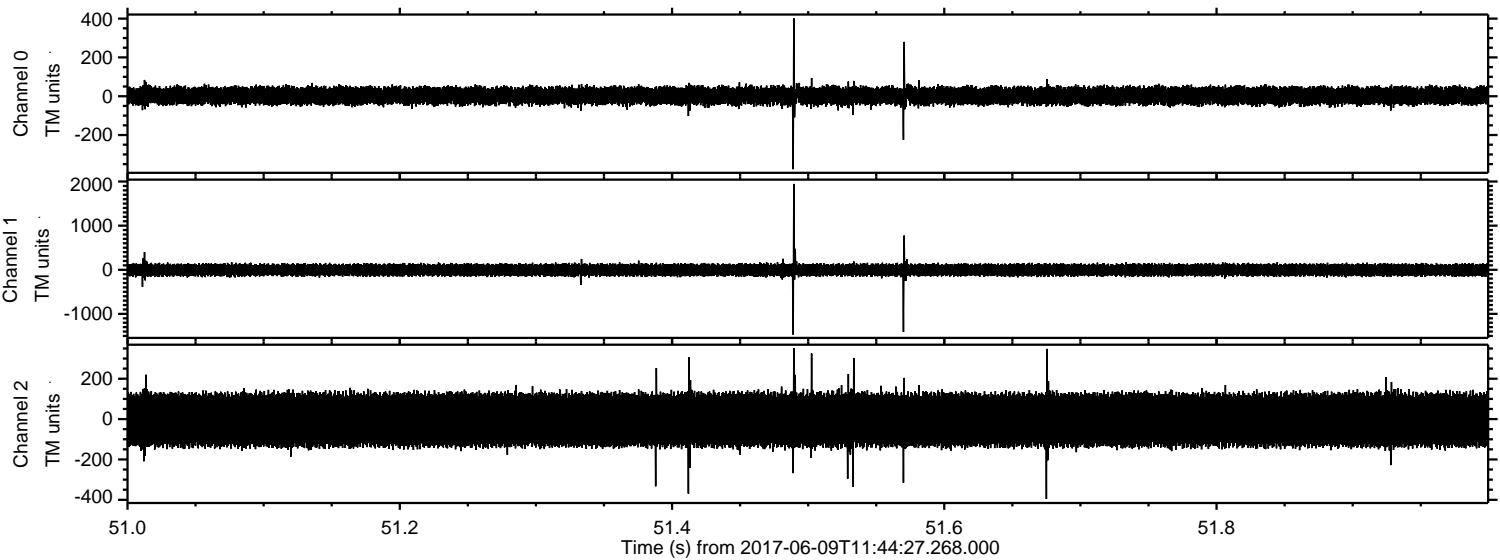

Processed Fri Jun 9 13:52:24 2017 by ELM ver.2012-10-06 from 001__elm20170609_114426__dat00.bin

