

# ELMAVAN 3D WAVEFORMS (Measured data sampled at 50 kHz) 51000 packets of 144 samples from 2017-06-09T11:04:25.668.000.

Processed Fri Jun 9 13:12:41 2017 by ELM ver.2012-10-06 from 001\_\_elm20170609\_110424\_\_dat00.bin

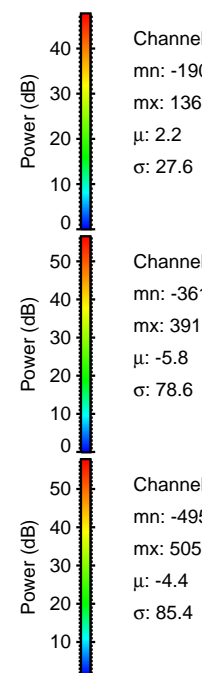
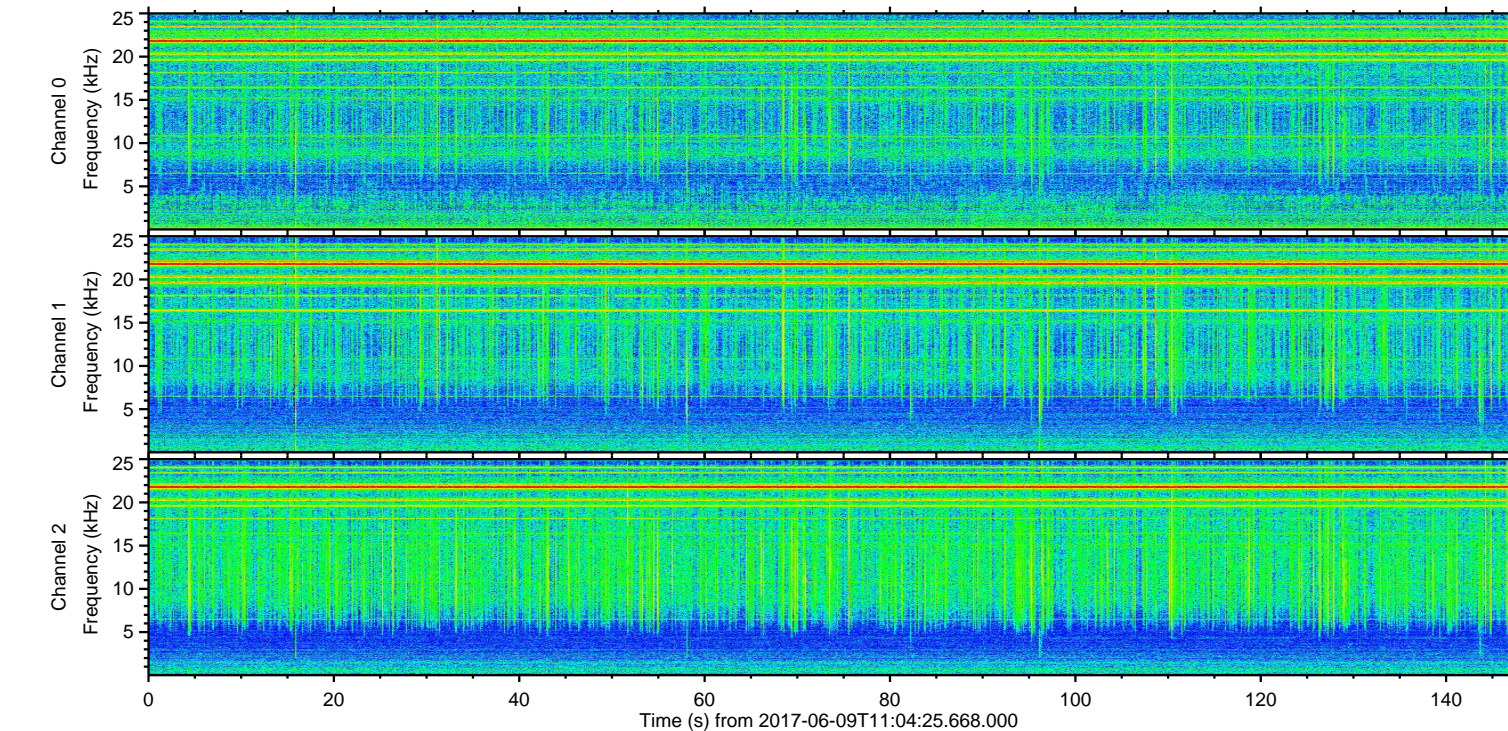
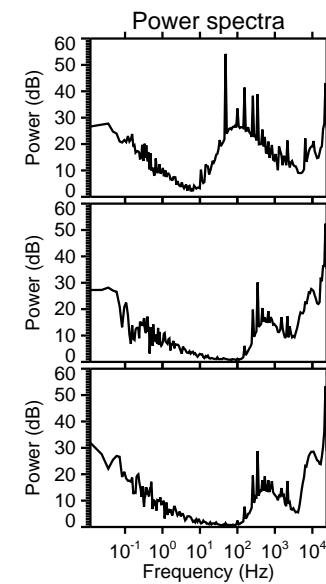
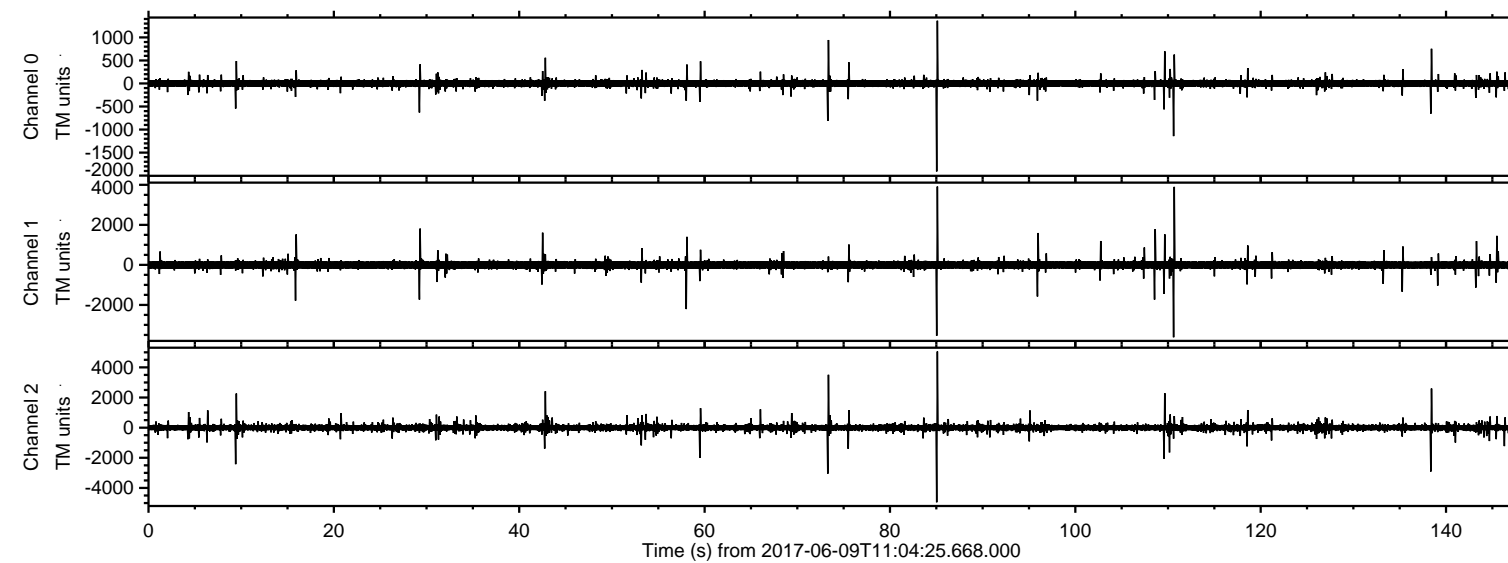

Channel 0  
mn: -1909  
mx: 1363  
 $\mu$ : 2.2  
 $\sigma$ : 27.6

Channel 1  
mn: -3619  
mx: 3915  
 $\mu$ : -5.8  
 $\sigma$ : 78.6

Channel 2  
mn: -4950  
mx: 5052  
 $\mu$ : -4.4  
 $\sigma$ : 85.4



Processed Fri Jun 9 13:12:46 2017 by ELM ver.2012-10-06 from 001\_\_elm20170609\_110424\_\_dat00.bin

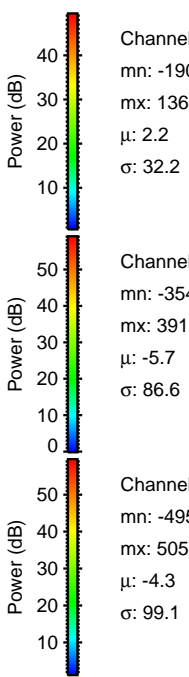
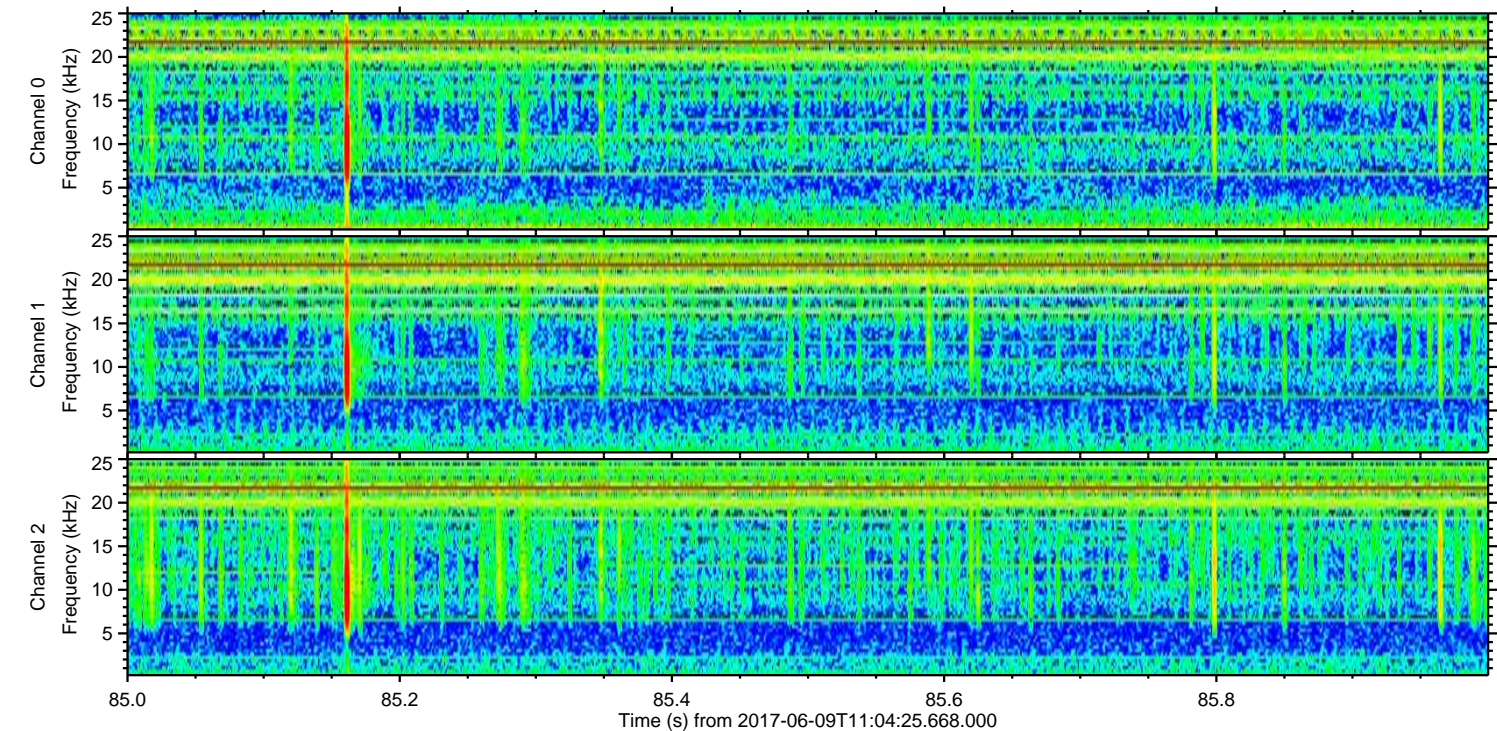
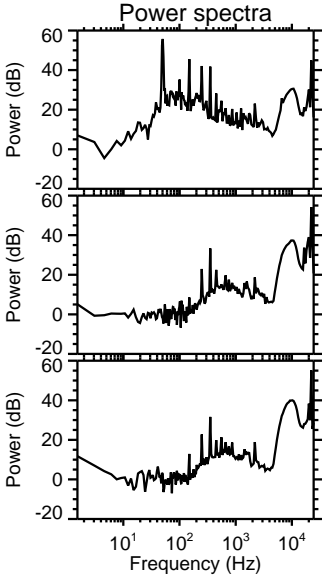
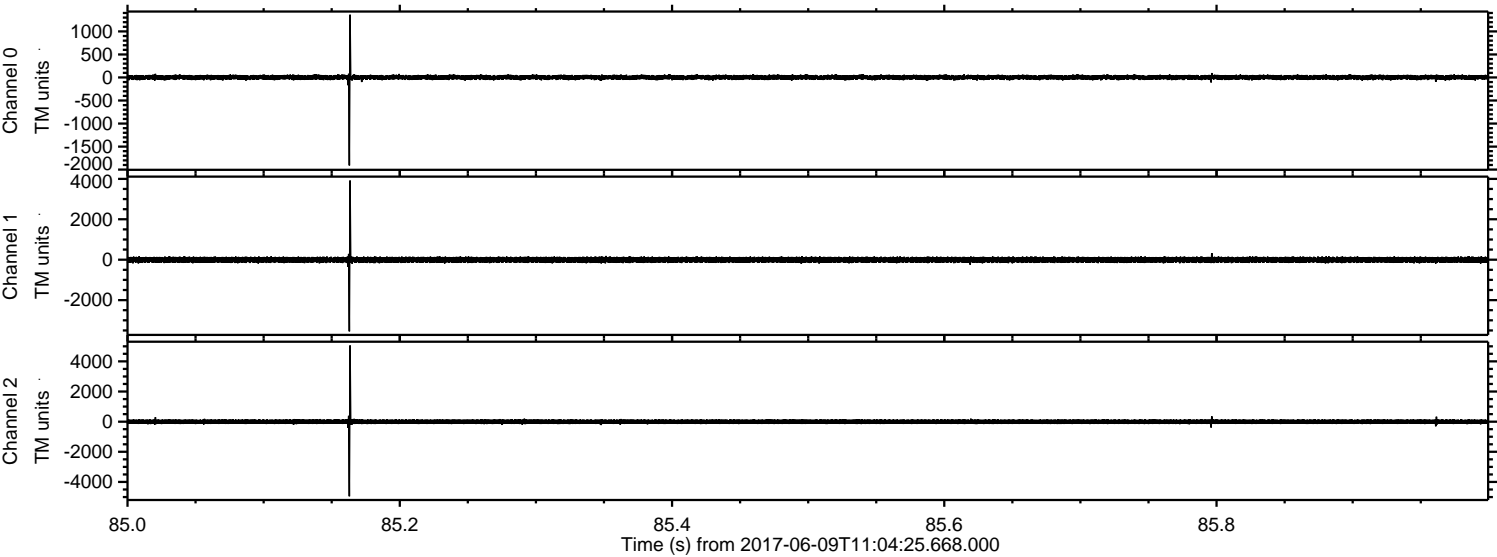



ELMAVAN 3D WAVEFORMS (Measured data sampled at 50 kHz) 51000 packets of 144 samples from 2017-06-09T11:04:25.668.000. Part 111/147

Processed Fri Jun 9 13:12:47 2017 by ELM ver.2012-10-06 from 001\_\_elm20170609\_110424\_\_dat00.bin

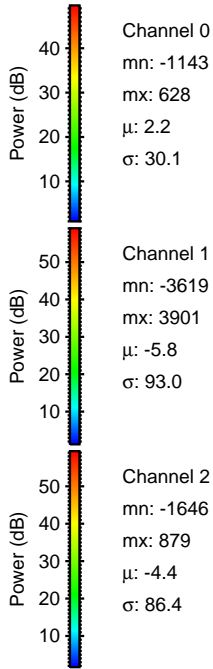
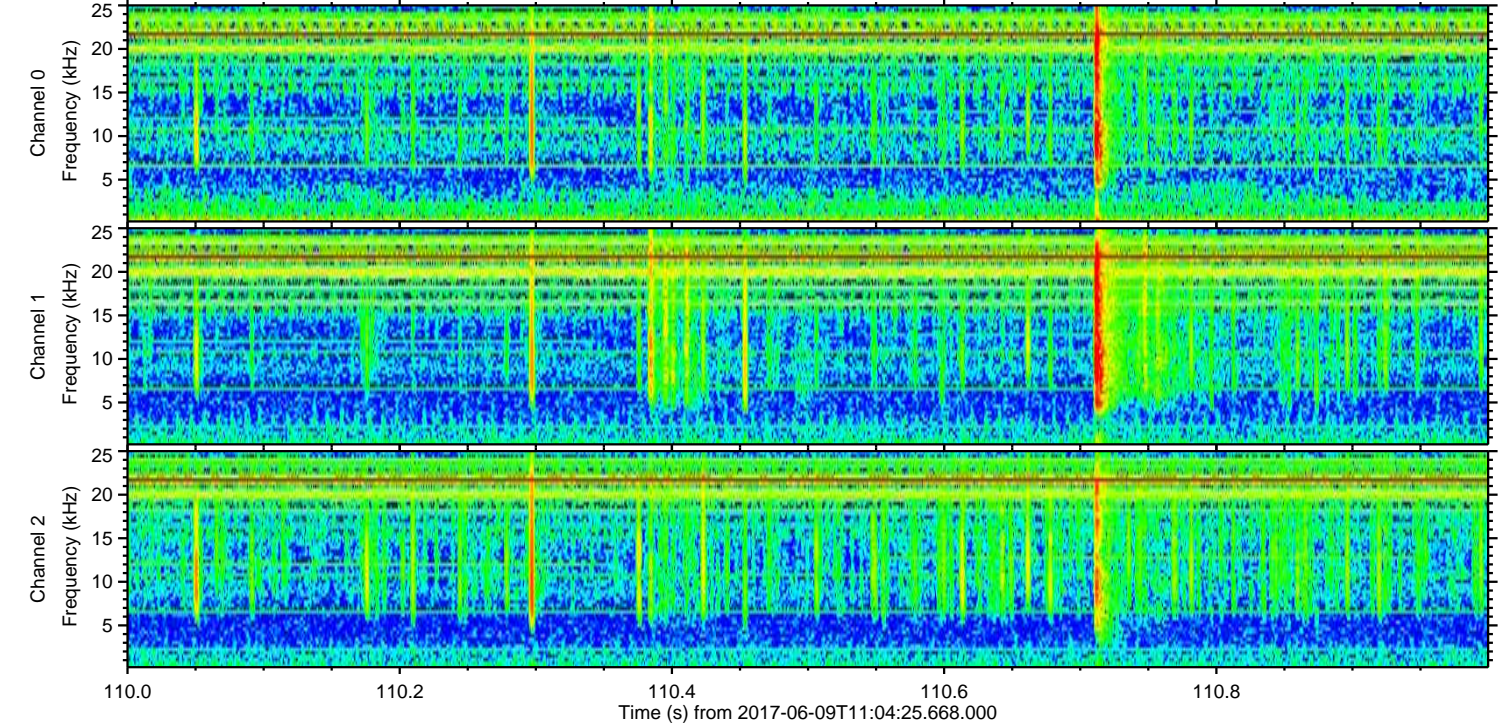
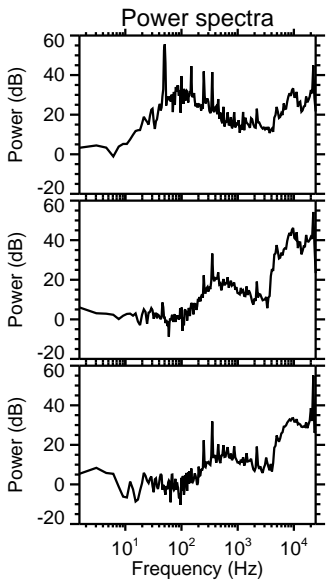
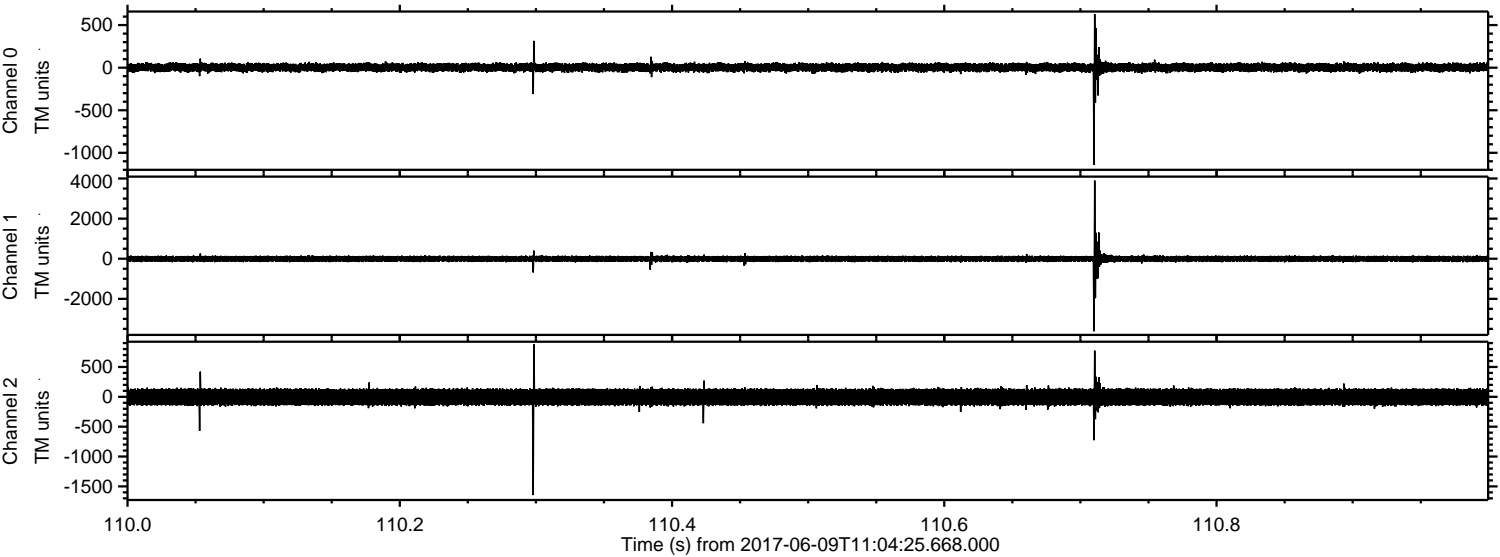



Processed Fri Jun 9 13:12:47 2017 by ELM ver.2012-10-06 from 001\_\_elm20170609\_110424\_\_dat00.bin

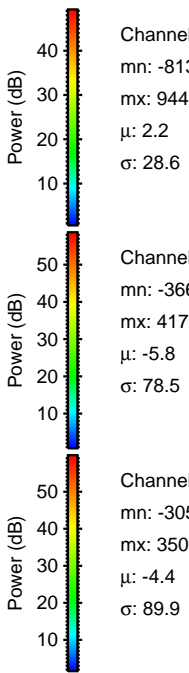
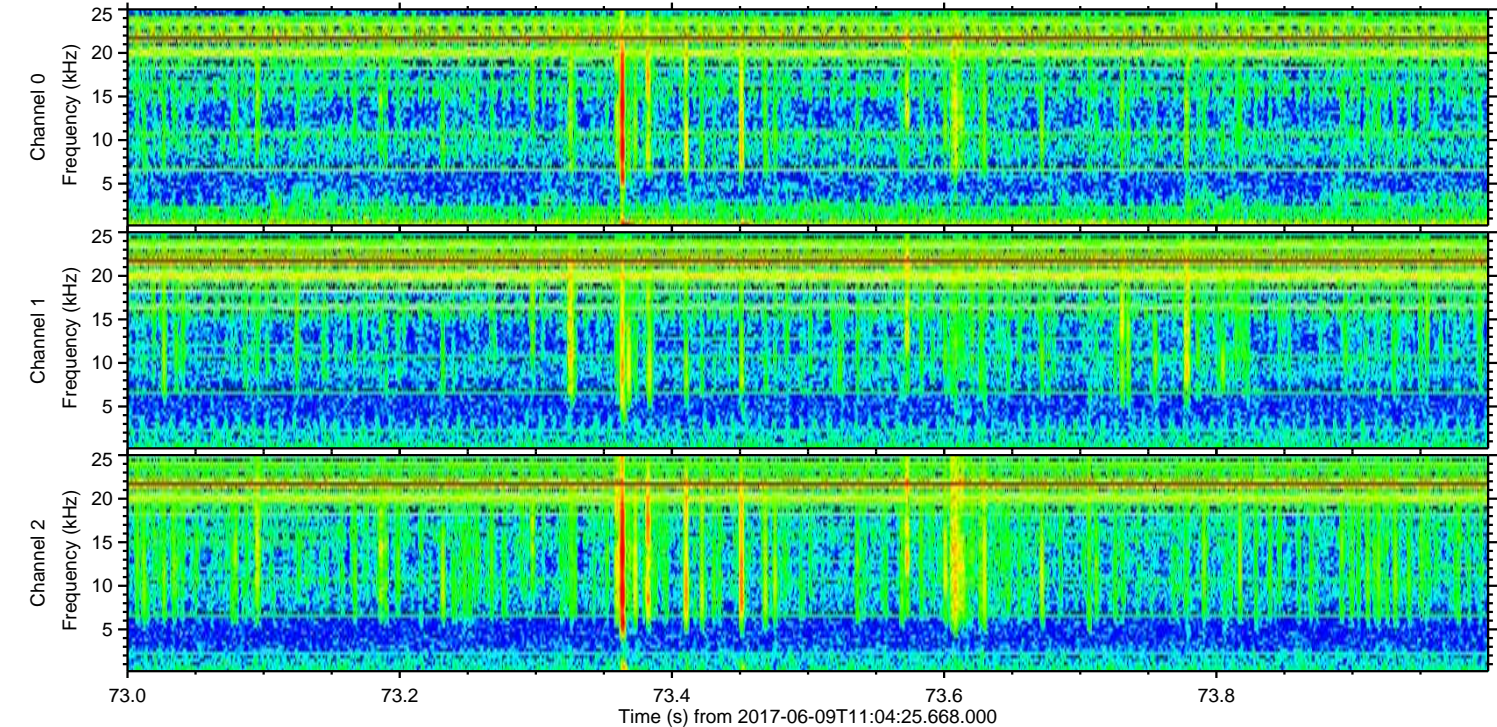
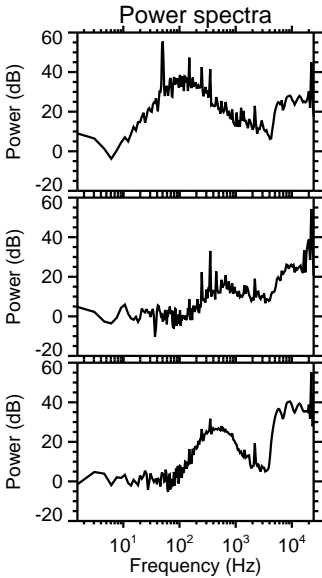
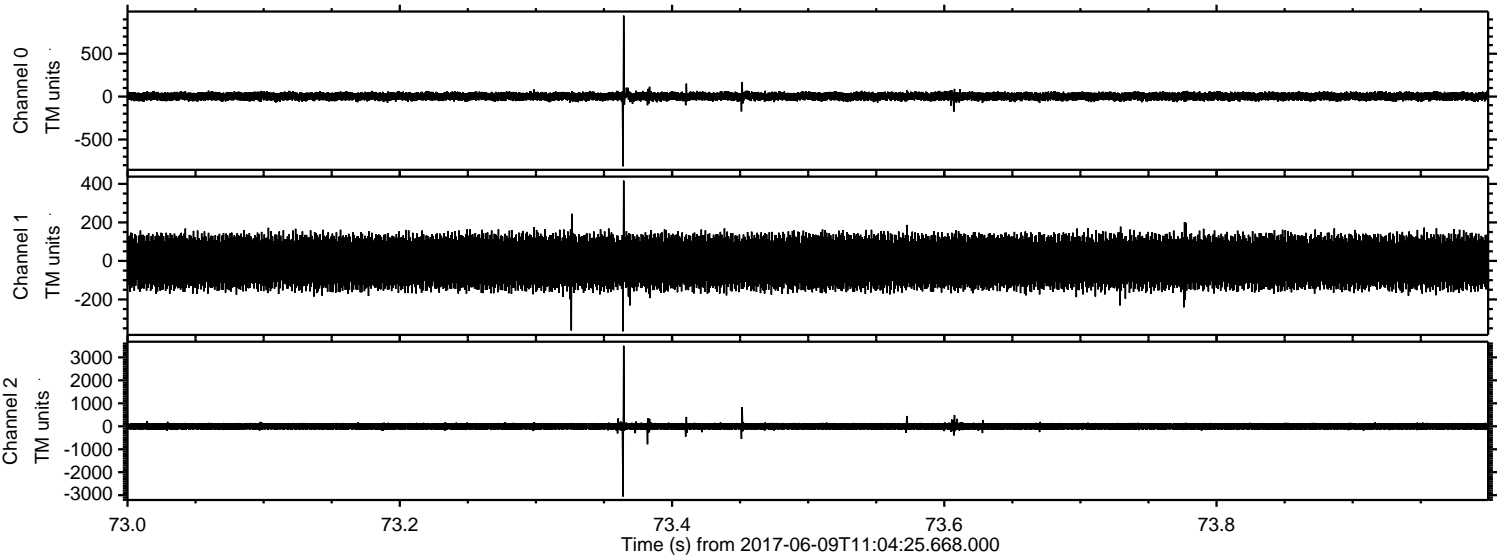



ELMAVAN 3D WAVEFORMS (Measured data sampled at 50 kHz) 51000 packets of 144 samples from 2017-06-09T11:04:25.668.000. Part 139/147

Processed Fri Jun 9 13:12:48 2017 by ELM ver.2012-10-06 from 001\_\_elm20170609\_110424\_\_dat00.bin

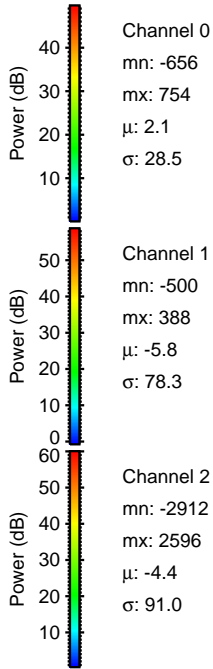
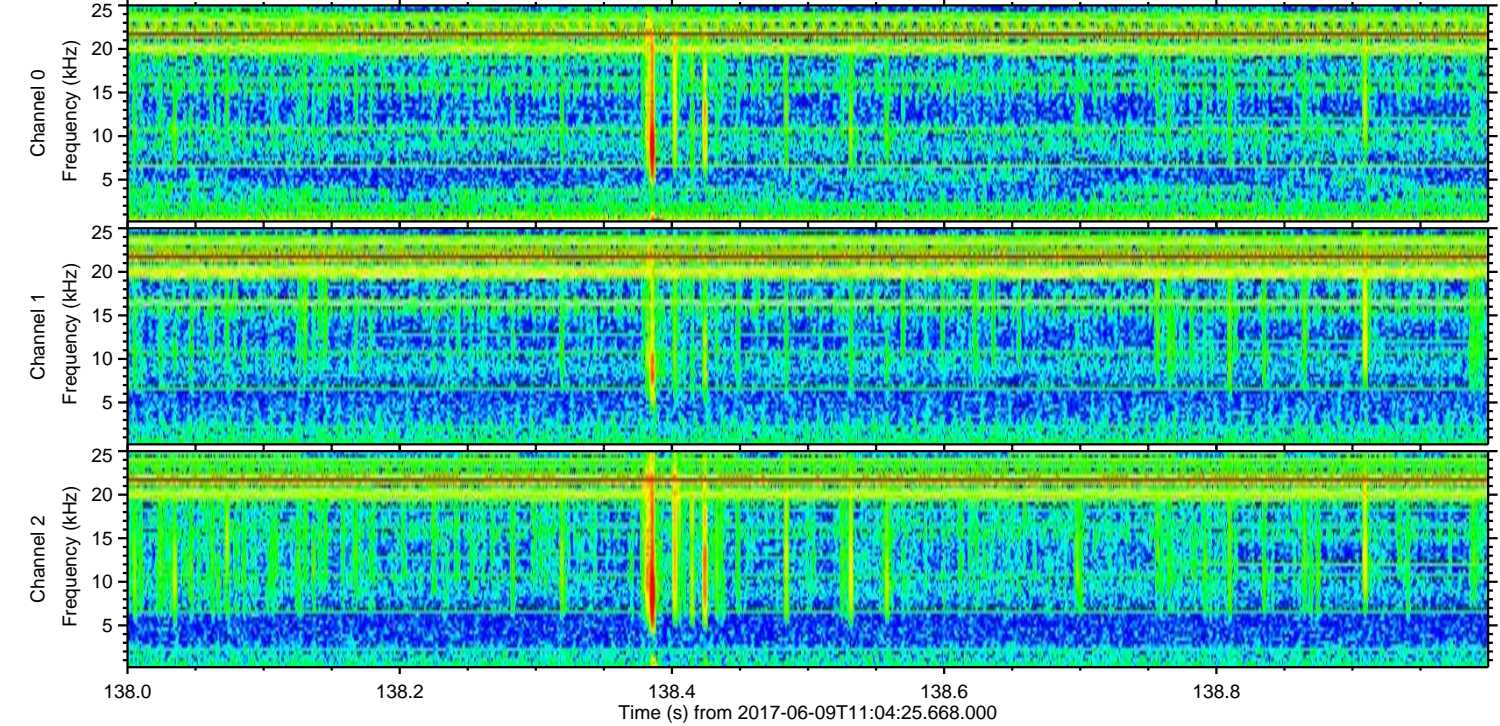
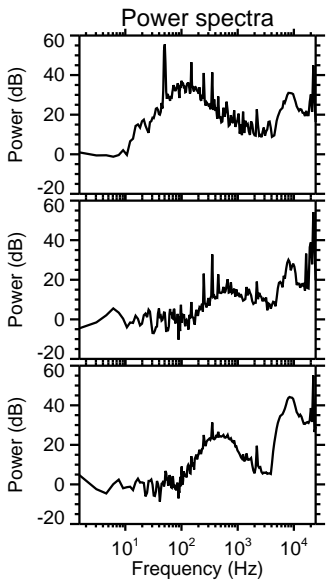
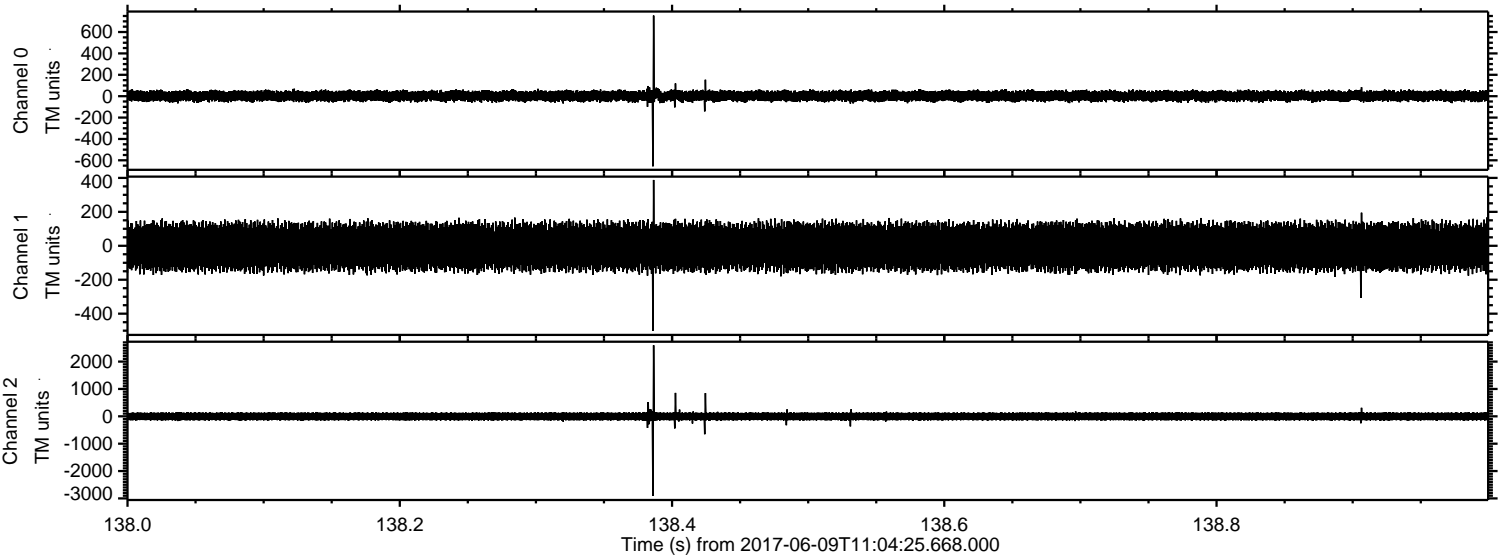



Processed Fri Jun 9 13:12:49 2017 by ELM ver.2012-10-06 from 001\_\_elm20170609\_110424\_\_dat00.bin

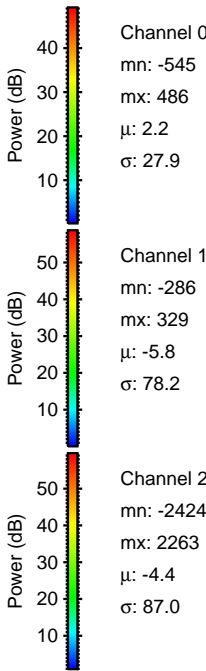
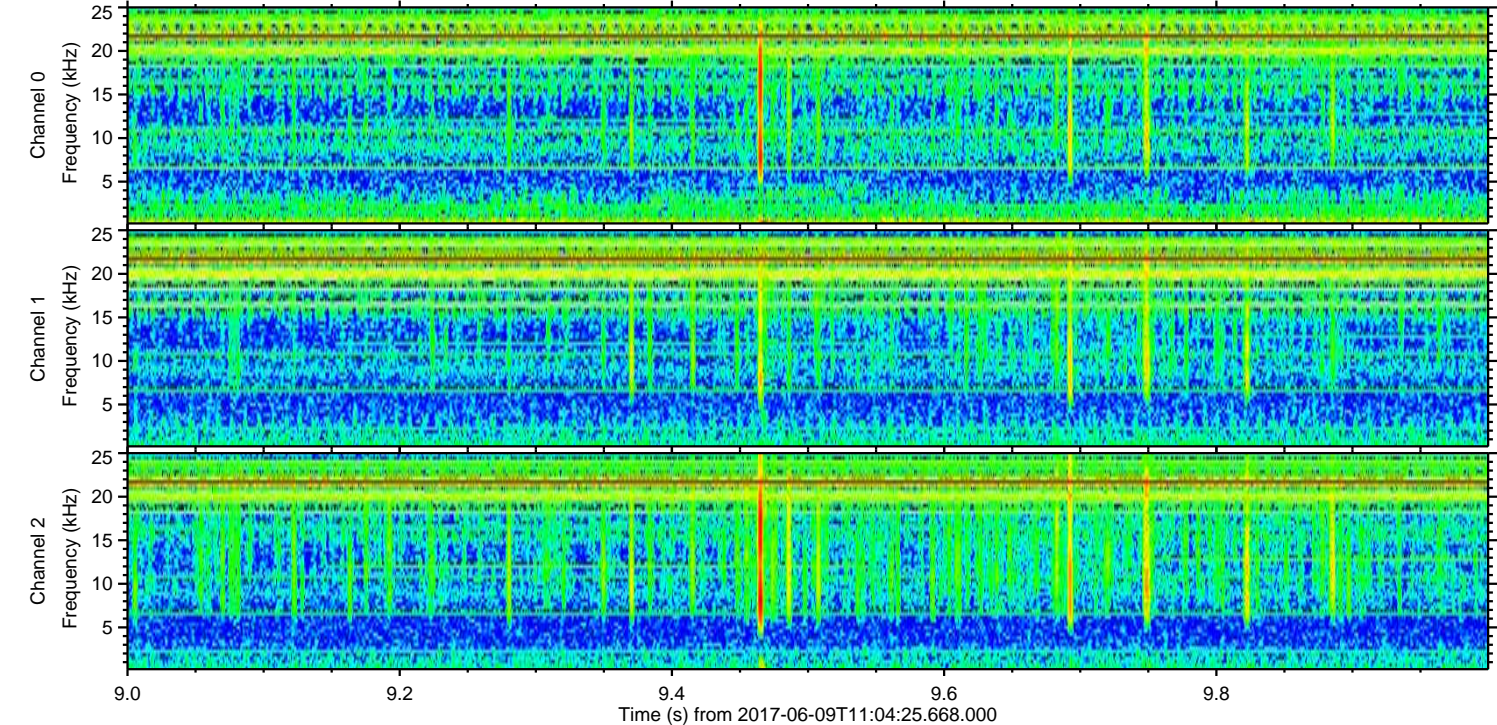
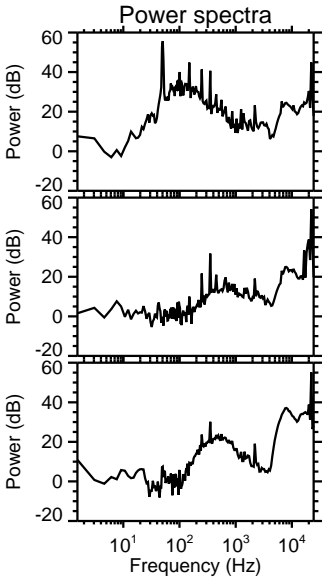
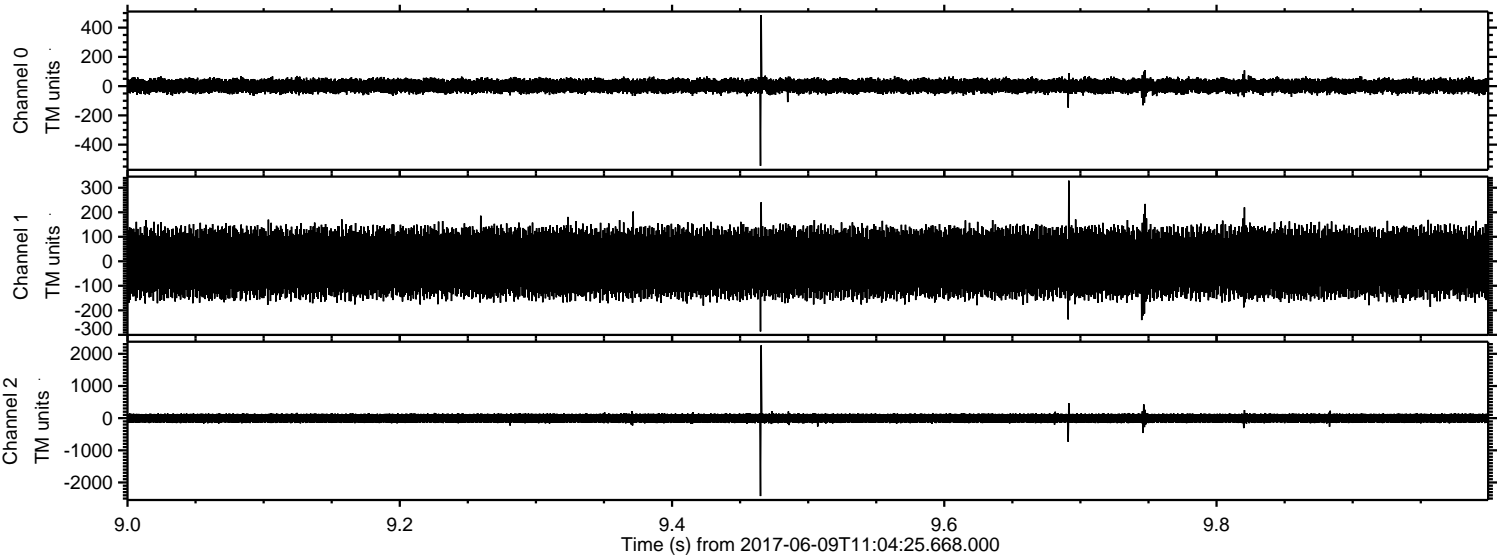



Processed Fri Jun 9 13:12:49 2017 by ELM ver.2012-10-06 from 001\_\_elm20170609\_110424\_\_dat00.bin

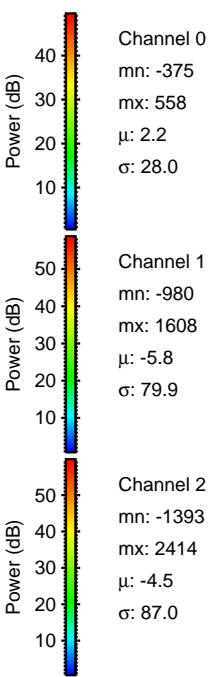
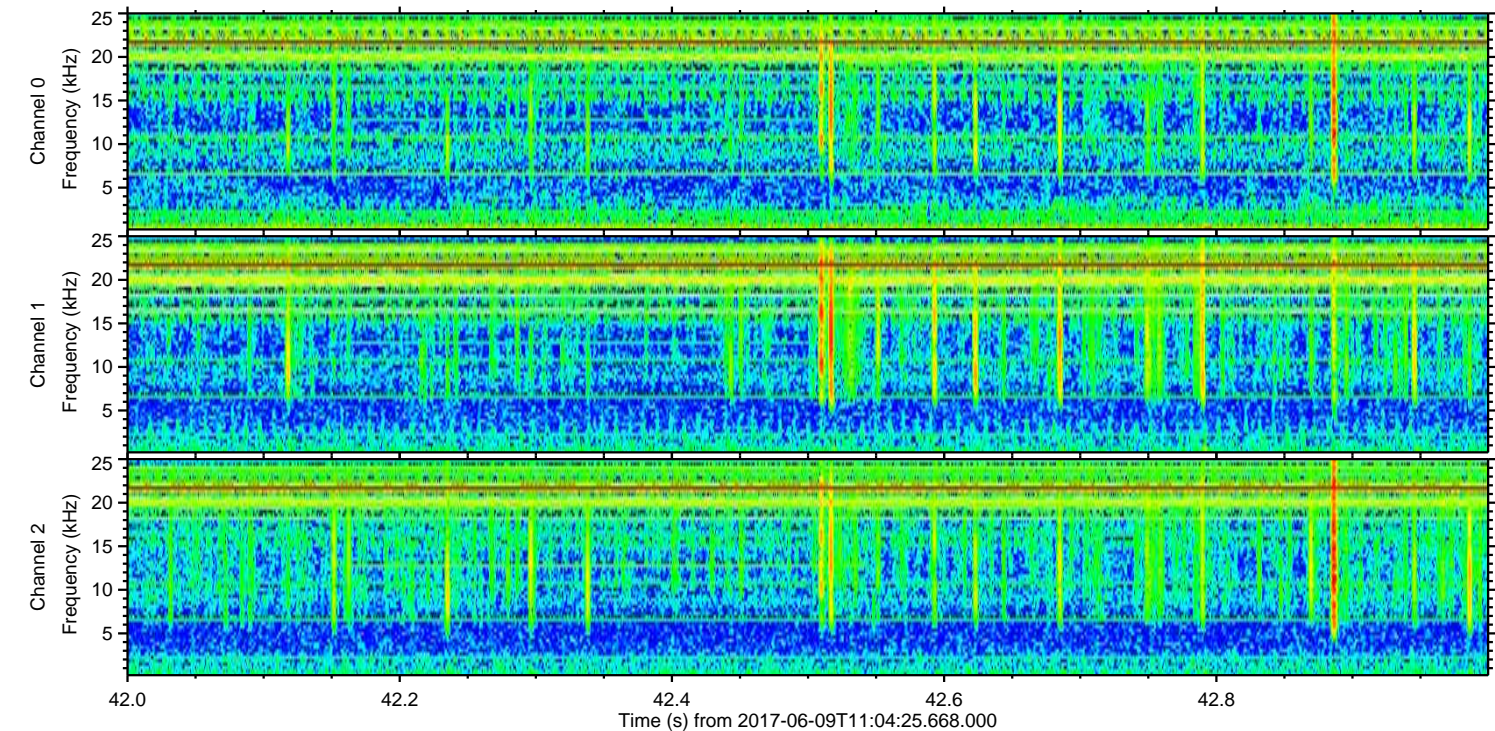
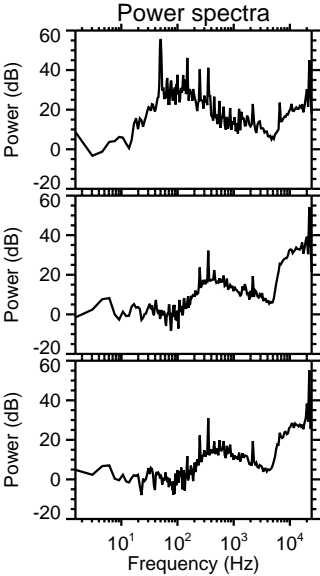
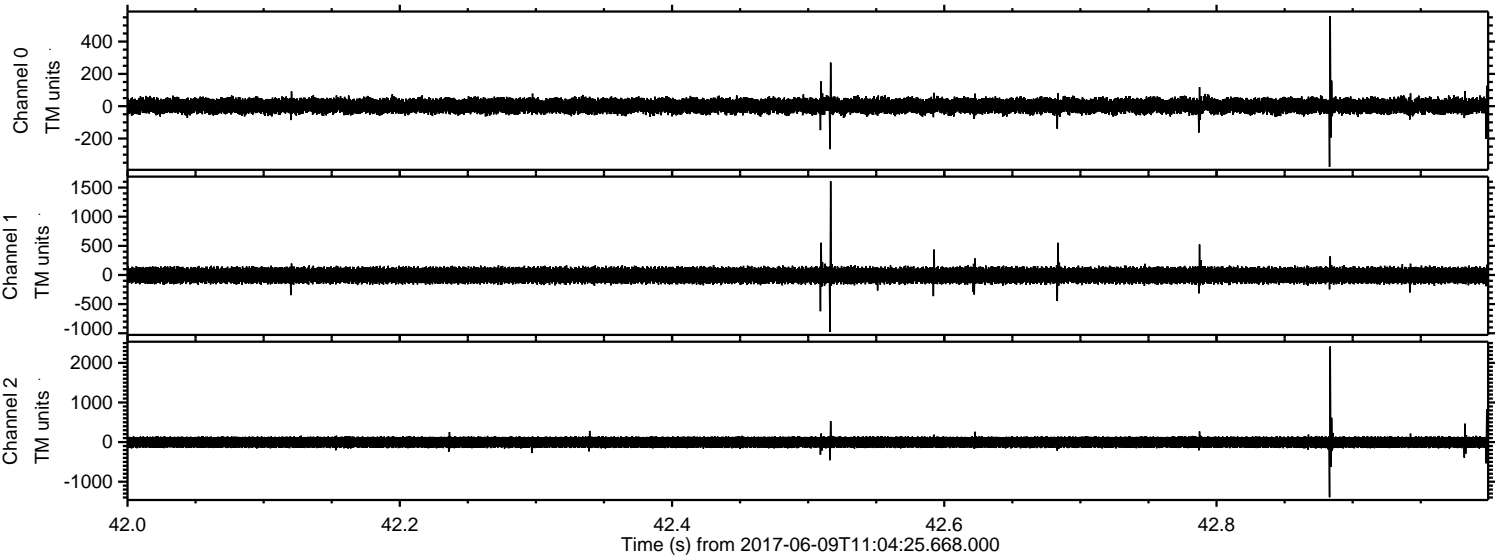



ELMAVAN 3D WAVEFORMS (Measured data sampled at 50 kHz) 51000 packets of 144 samples from 2017-06-09T11:04:25.668.000. Part 110/147

Processed Fri Jun 9 13:12:50 2017 by ELM ver.2012-10-06 from 001\_\_elm20170609\_110424\_\_dat00.bin

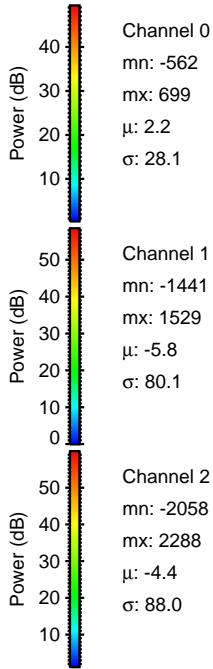
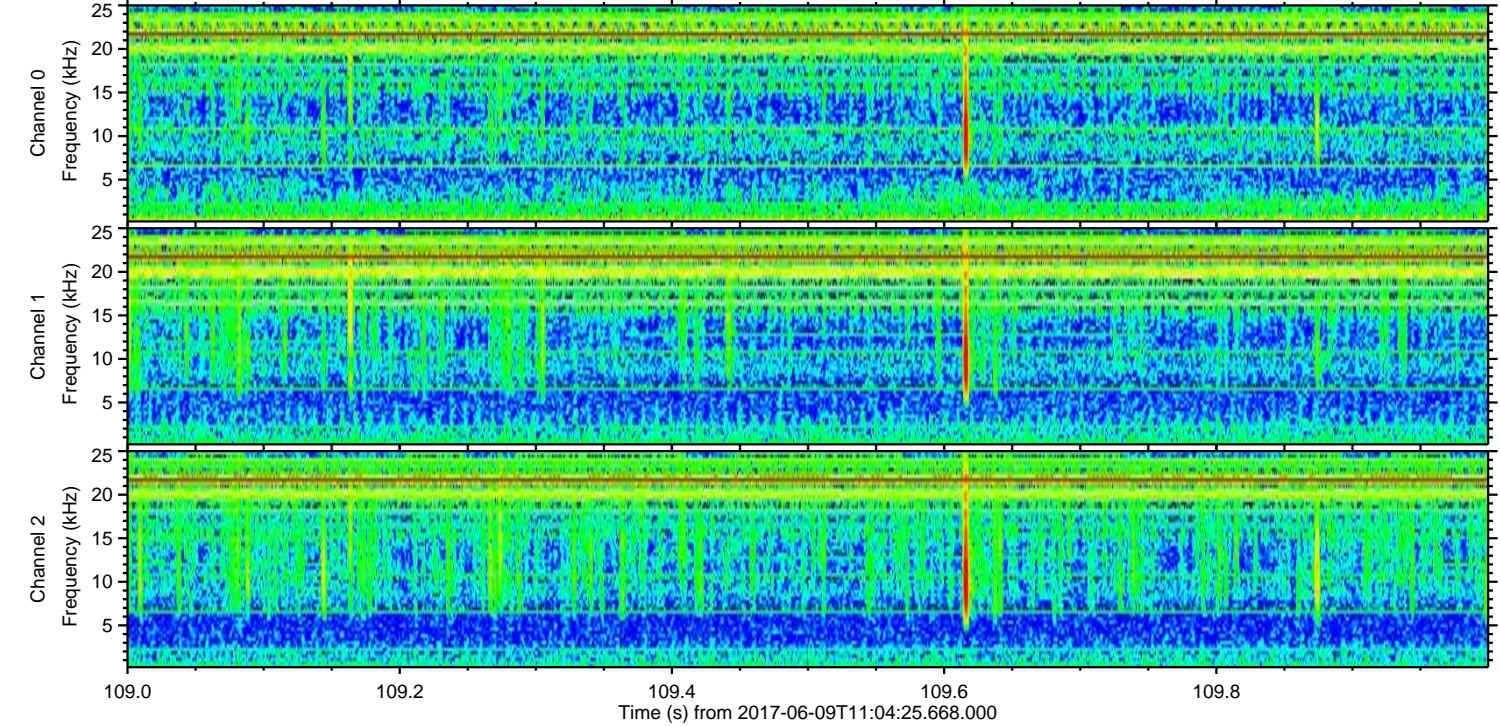
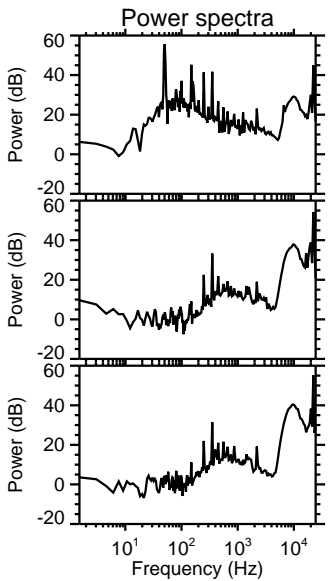
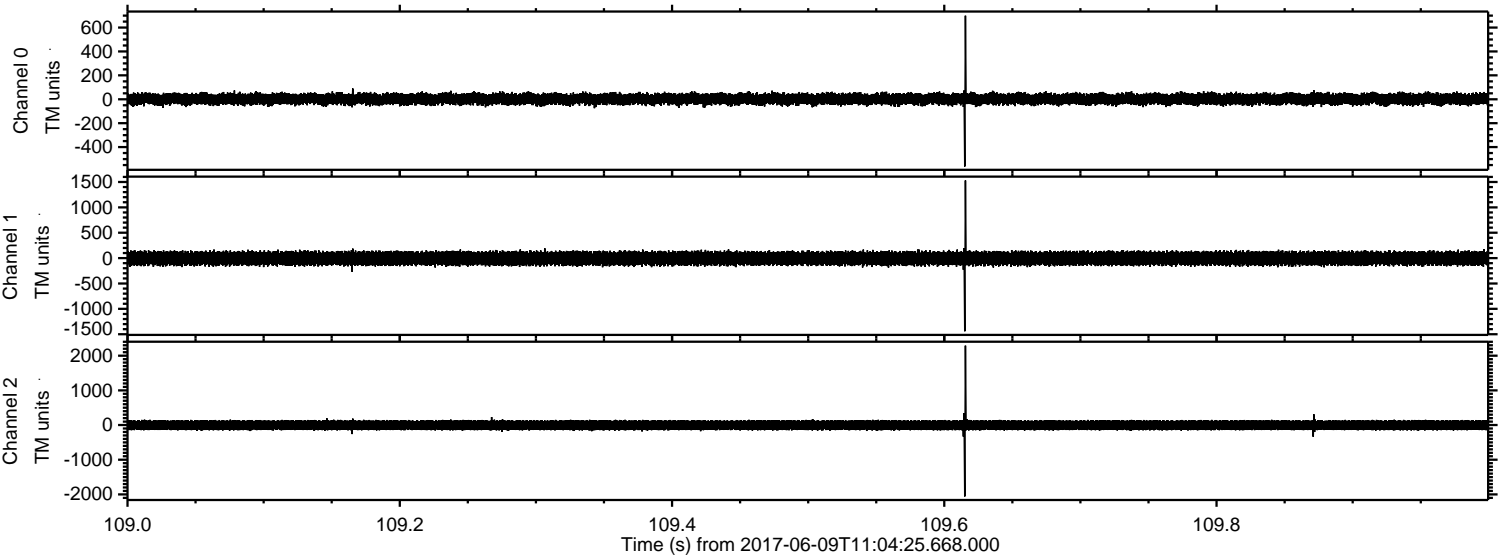

Channel 0  
mn: -562  
mx: 699  
μ: 2.2  
σ: 28.1

Channel 1  
mn: -1441  
mx: 1529  
μ: -5.8  
σ: 80.1

Channel 2  
mn: -2058  
mx: 2288  
μ: -4.4  
σ: 88.0



Processed Fri Jun 9 13:12:50 2017 by ELM ver.2012-10-06 from 001\_\_elm20170609\_110424\_\_dat00.bin

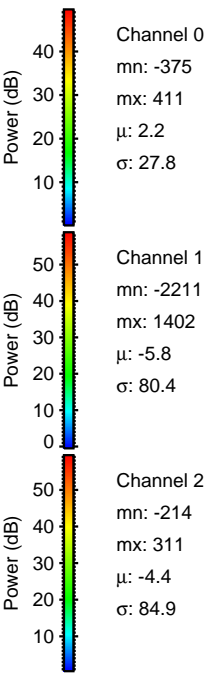
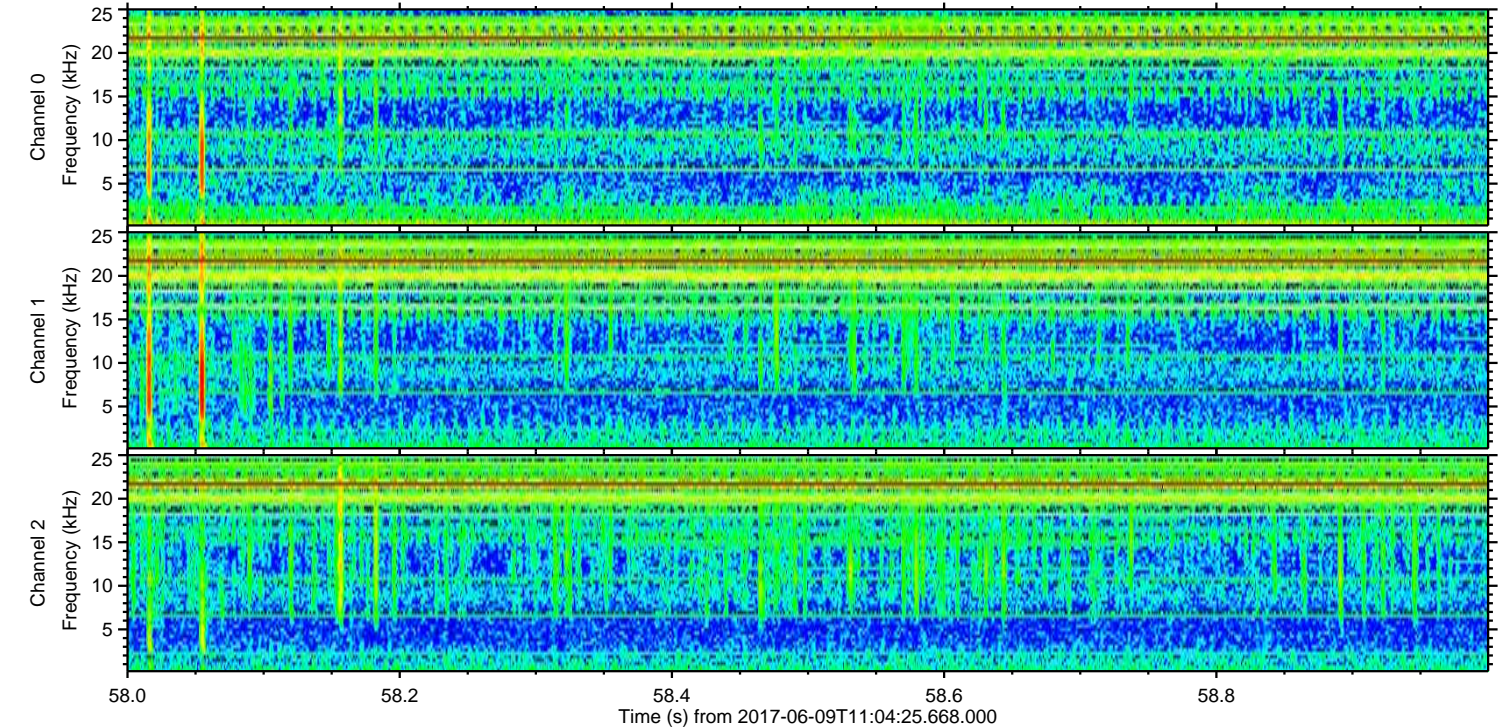
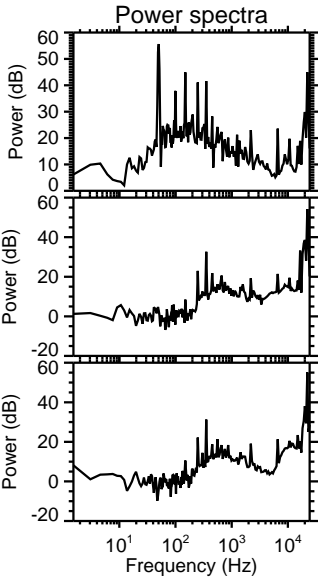
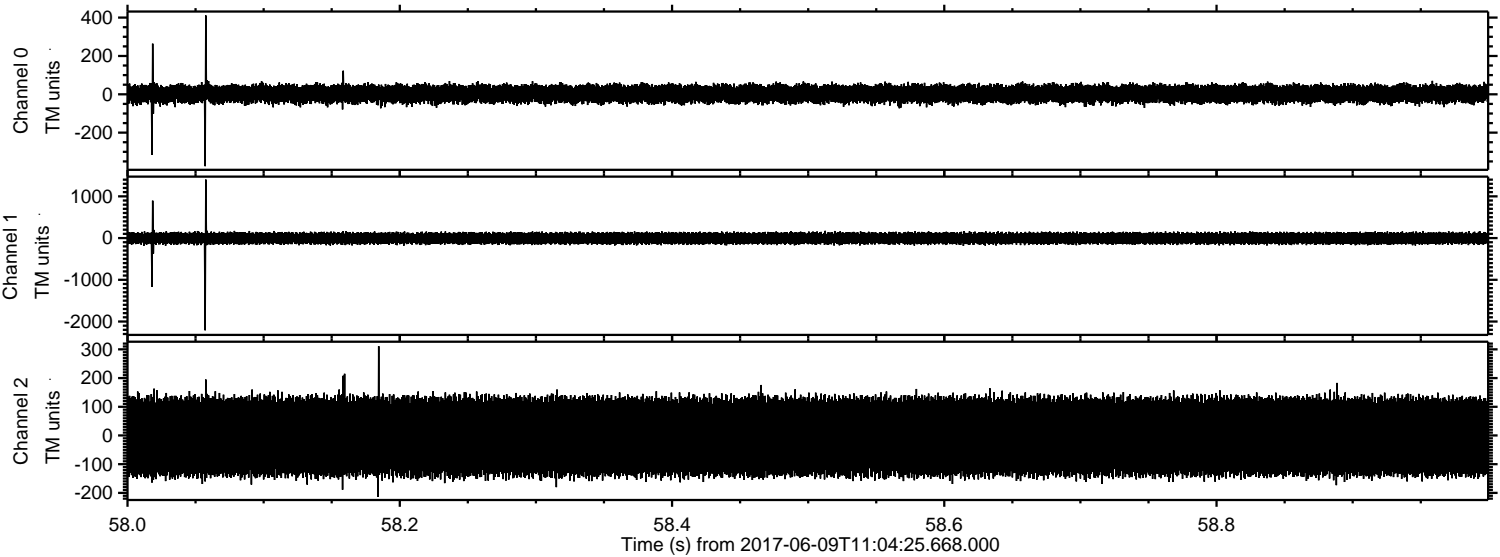



Processed Fri Jun 9 13:12:51 2017 by ELM ver.2012-10-06 from 001\_\_elm20170609\_110424\_\_dat00.bin

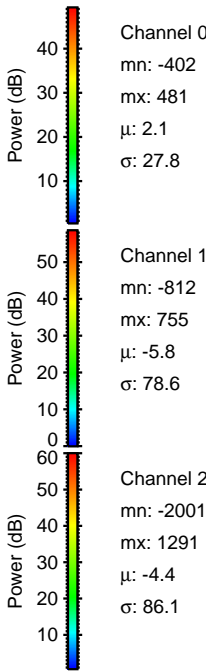
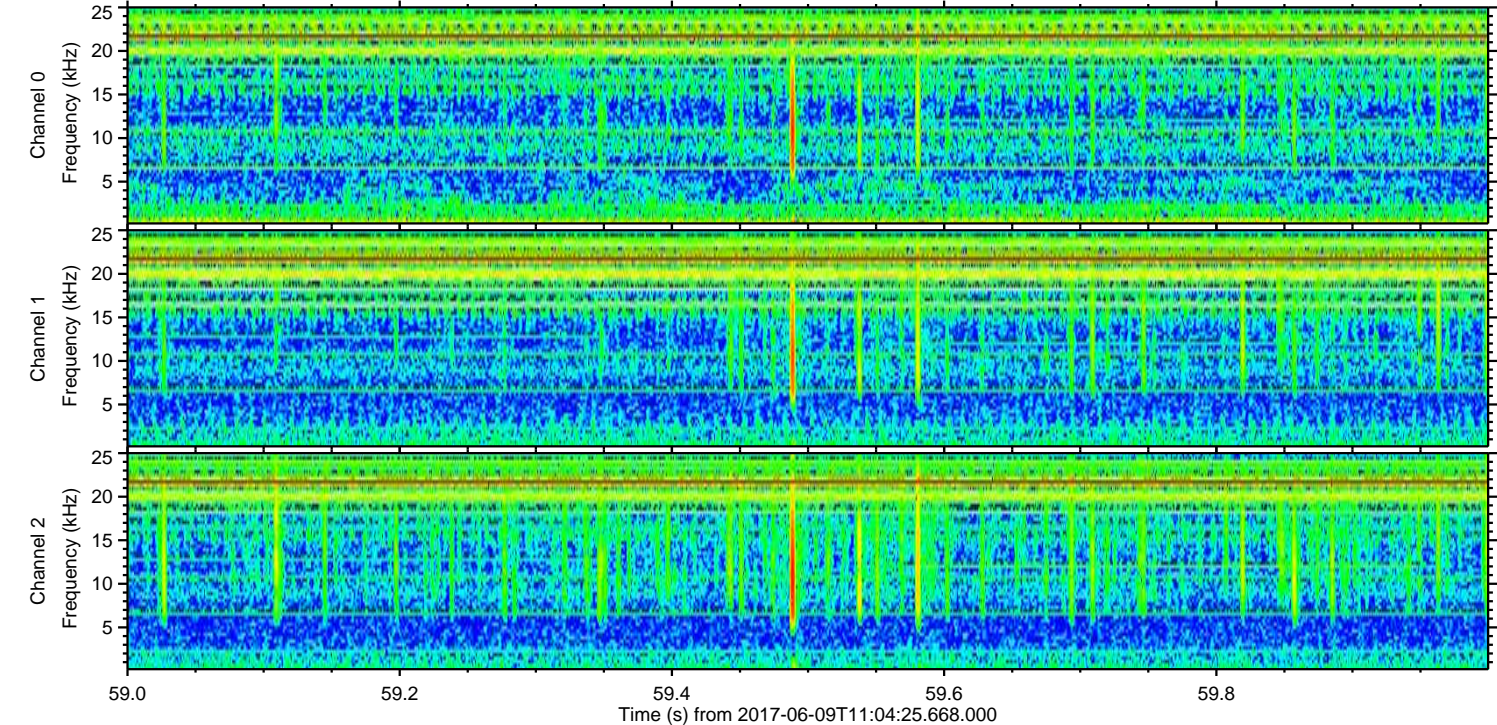
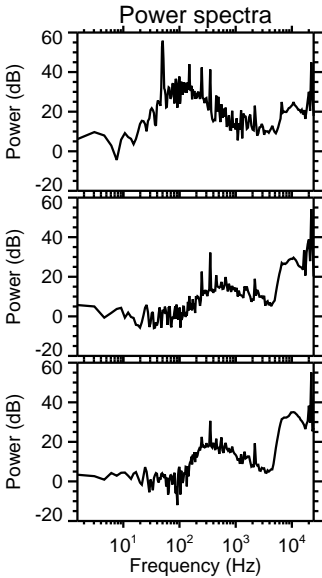
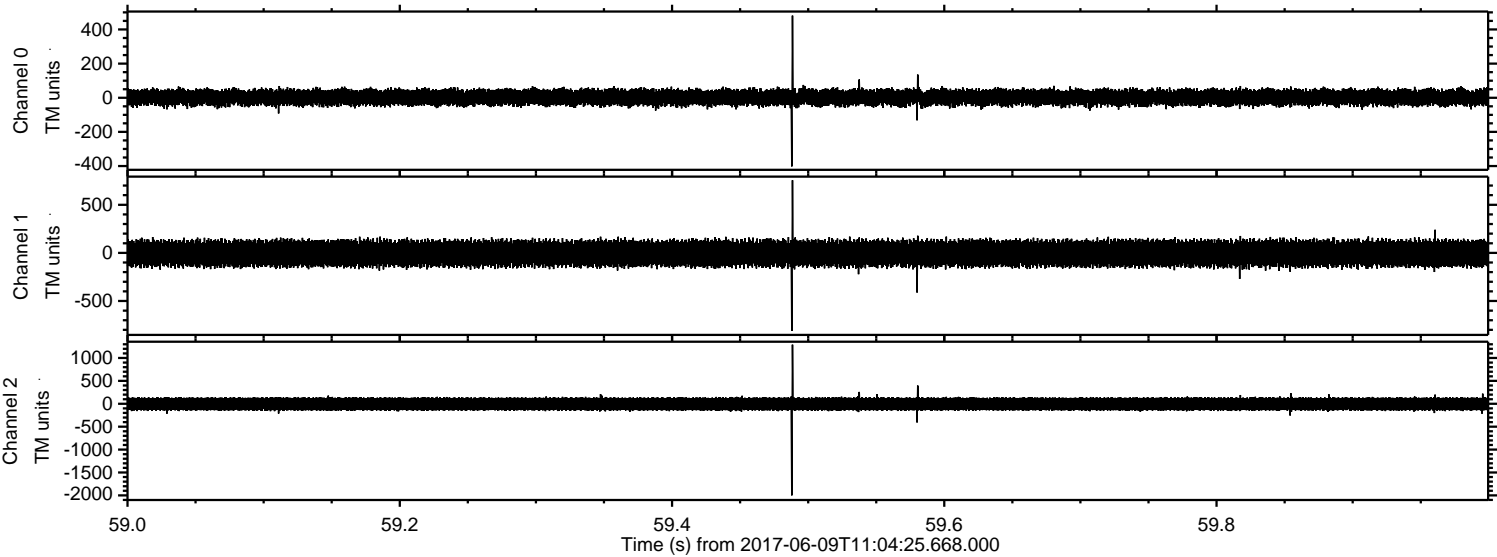

Channel 0  
mn: -402  
mx: 481  
 $\mu$ : 2.1  
 $\sigma$ : 27.8

Channel 1  
mn: -812  
mx: 755  
 $\mu$ : -5.8  
 $\sigma$ : 78.6

Channel 2  
mn: -2001  
mx: 1291  
 $\mu$ : -4.4  
 $\sigma$ : 86.1



